

LOCATION PLAN

AREAS

AREA OF EXISTING GROUND FLOOR = 409m²
 AREA OF PROPOSED REDUCTION
 TO GROUND FLOOR = -39m²

AREA OF EXISTING FIRST FLOOR = N/A
 AREA OF ADDED FIRST FLOOR = 93m²

EXISTING FLOOR AREA TOTAL = 409m²
 PROPOSED FLOOR AREA TOTAL = 437m²

SITE AREA = 613.1m²

FSR = 0.75 : 1

DRAWING LIST

- | | |
|-------|--|
| DA 01 | EXISTING & DEMOLITION PLAN |
| DA 02 | GROUND FLOOR PLAN |
| DA 03 | MEZZANINE FLOOR PLAN |
| DA 04 | ROOF PLAN |
| DA 05 | SITE ANALYSIS PLAN |
| DA 06 | WASTE MANAGEMENT/ SEDIMENT & EROSION
CONTROL PLAN |
| DA 10 | 3D VIEWS ELEVATIONS & SECTIONS |
| DA 11 | STREET FRONT ELEVATION SIGNAGE |

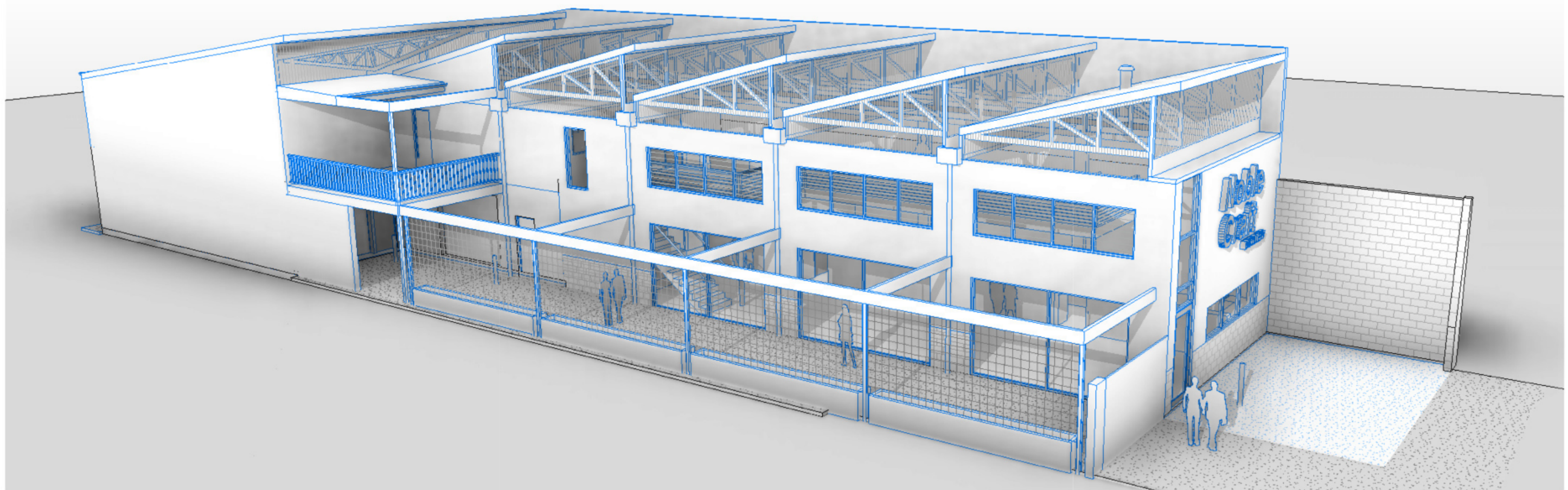

DEVELOPMENT APPLICATION FOR ALTERATIONS & ADDITIONS
 39 SYDENHAM RD. BROOKVALE. NSW. LOT 26. SEC 3. DP 6033
 NORTHERN BEACHES COUNCIL

LEGEND

EXISTING SHOWN BLACK

ITEMS TO BE REMOVED SHOWN RED

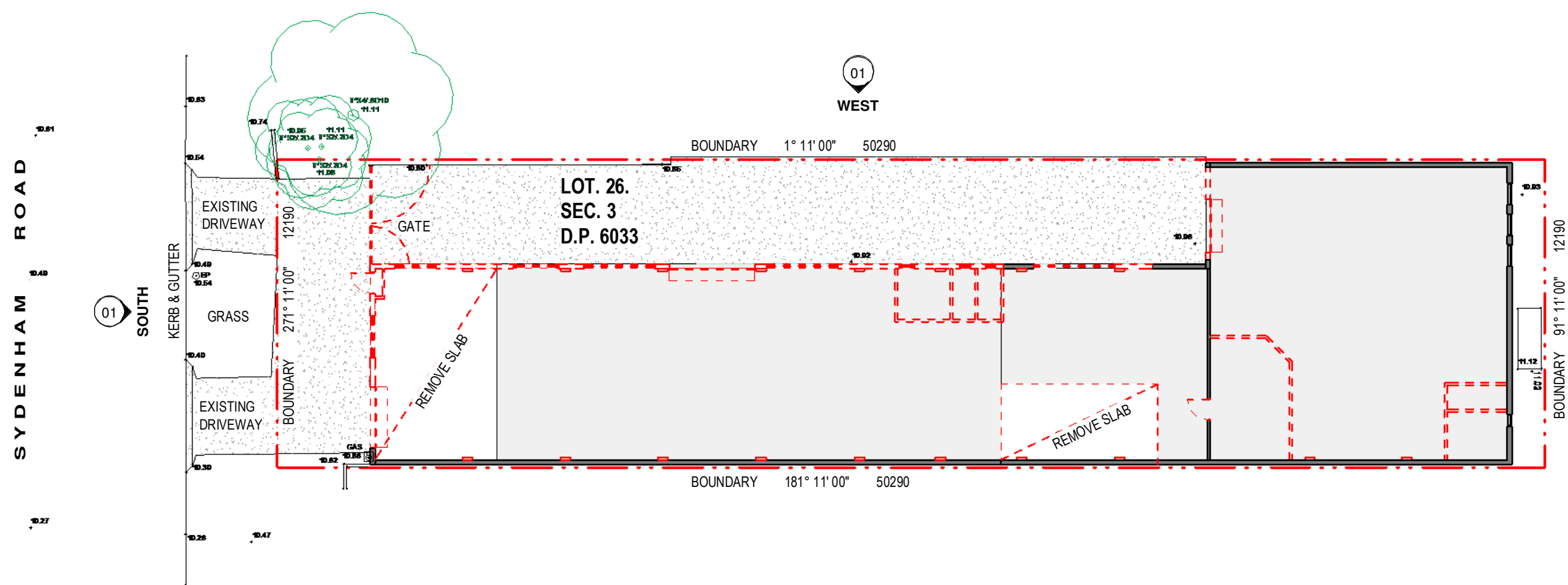

EXISTING/DEMOLITION FLOOR PLAN
1 : 200

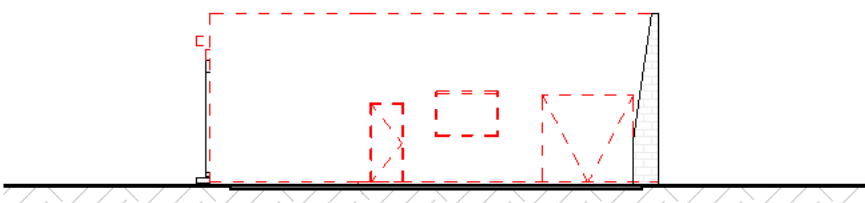

EXISTING/DEMOLITION ELEVATION - SOUTH
1 : 200

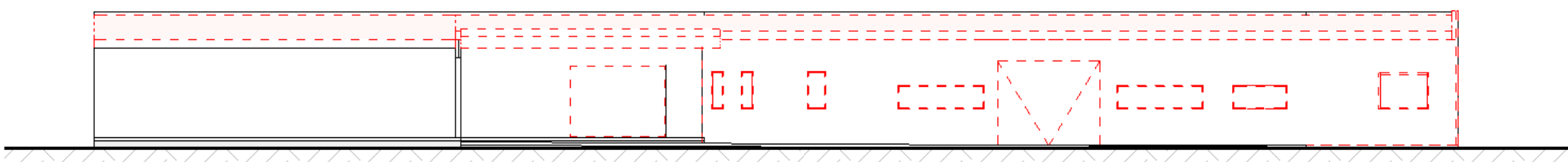

EXISTING/DEMOLITION ELEVATION - WEST
1 : 200

general notes:

- *Any discrepancies to be brought to Architects attention
- *Use figure dimensions in preference to scaling
- *Only scale under direction from architect
- *Builder to examine site and verify conditions and dimensions
- *This drawing remains the property of the Architect
- *Client is granted conditional license to use the drawings
- *Transfer of the License is prohibited
- *Architect reserves the right to terminate the license
- *Electronic data transfer should be scanned for viruses before use
- *Any loss or damage (including consequential damage) caused to the recipient of electronic data, by its direct or indirect use, is not the liability of the Architect
- *Refer to hard copies for accuracy of electronic data
- *Copyright reserved by the Architect

B	15/11/22	REVISED D.A. ISSUE	
A	04/11/22	D.A. ISSUE	
issue	date	amendment	



BAXTER &
JACOBSON
ARCHITECTS

SYDNEY MANLY, NSW AUSTRALIA
BYRON BAY NSW AUSTRALIA
Nominated Architects
D Jacobson #4259 & M Baxter #4831

PHONE +612 9977 7648
EMAIL mark@bja.net.au
WEB www.bja.net.au

project NOBLE CRAFT
DISTILLERY

client

title EXISTING & DEMOLITION
PLAN

address 39 SYDENHAM RD
BROOKVALE
LOT 26 SEC 3
DP 6033

Job No 459-01
Drawn MB
Checked MFB
Scale bar

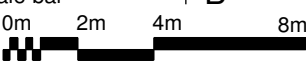

drawing no.
DA 01
issue
B

NOTES

KITCHEN TO COMPLY WITH AS 4674 AND STANDARD 3.2.3.
MECHANICAL EXHAUST TO AS 1668.

CONNECT ROOF WATER & STORMWATER RUNOFF
(PAVED AREAS TO EXISTING STORMWATER SYSTEM.)

STAFF CARPARKING 6am- 4pm WEEKDAYS.

LEGEND

- EXISTING WALLS SHOWN BLACK
- ITEMS TO BE REMOVED SHOWN RED
- NEW WORK SHOWN BLUE

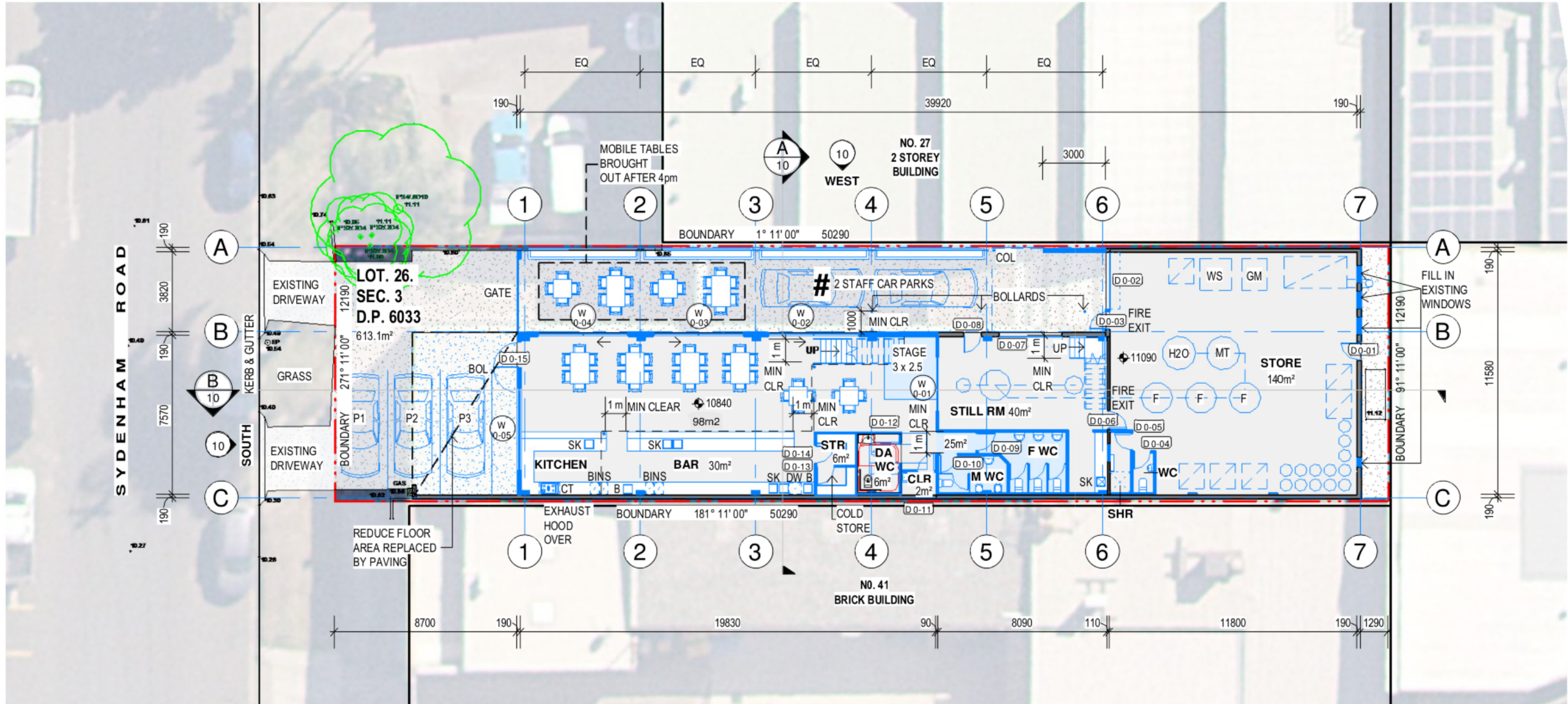

GROUND FLOOR PLAN

1 : 200



general notes:

- *Any discrepancies to be brought to Architects attention
- *Use square dimensions in preference to scaling
- *Only scale under direction from architect
- *Builder to examine site and verify conditions and dimensions
- *This drawing remains the property of the Architect
- *Client is granted conditional license to use the drawings
- *Transfer of the License is prohibited
- *Architect reserves the right to terminate the license
- *Electronic data transfer should be scanned for viruses before use
- *Any loss or damage (including consequential damage) caused to the recipient of electronic data, by its direct or indirect use, is not the liability of the Architect
- *Refer to hard copies for accuracy of electronic data
- *Copyright reserved by the Architect

issue	date	amendment
D	28/11/22	MINOR AMENDMENTS
C	15/11/22	REVISED D.A. ISSUE
B	04/11/22	D.A. ISSUE
A	18/10/22	DRAFT D.A. ISSUE



SYDNEY MANLY, NSW AUSTRALIA
BYRON BAY NSW AUSTRALIA
Nominated Architects
D Jacobson #4259 & M Baxter #4831

BAXTER & JACOBSON
ARCHITECTS

PHONE +612 9977 7648
EMAIL mark@bja.net.au
WEB www.bja.net.au

project NOBLE CRAFT
DISTILLERY

client

title GROUND FLOOR PLAN

address 39 SYDENHAM RD
BROOKVALE
LOT 26 SEC 3
DP 6033

Job No 459-01

Drawn MB

Checked MFB

Scale bar



drawing no.

DA 02

issue

D

NOTES

KITCHEN TO COMPLY WITH AS 4674 AND STANDARD 3.2.3.
MECHANICAL EXHAUST TO AS 1668.

CONNECT ROOF WATER & STORMWATER RUNOFF
(PAVED AREAS TO EXISTING STORMWATER SYSTEM.)

LEGEND

EXISTING WALLS SHOWN BLACK

ITEMS TO BE REMOVED SHOWN RED

NEW WORK SHOWN BLUE

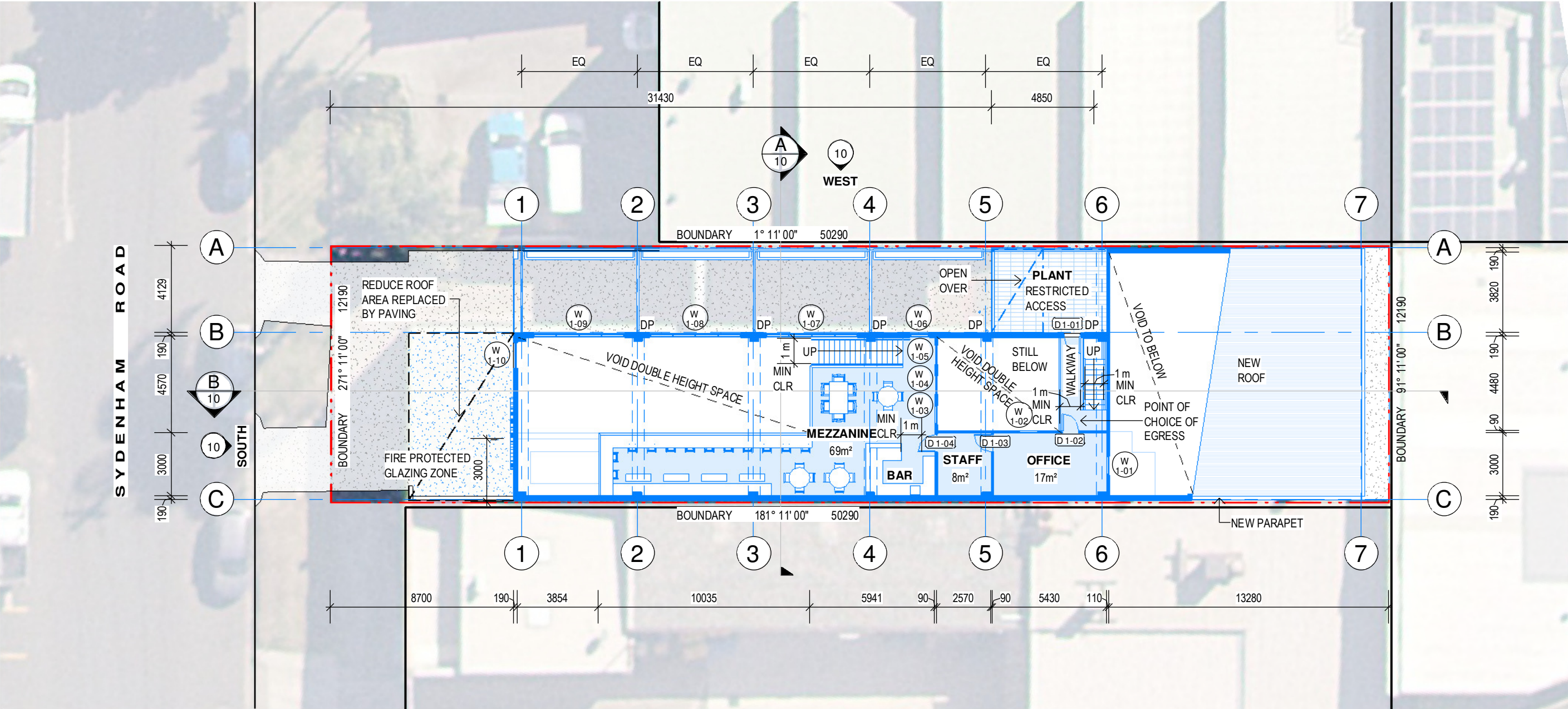

MEZZANINE FLOOR PLAN

1 : 200

NORTH

general notes:

- *Any discrepancies to be brought to Architects attention
- *Use figure dimensions in preference to scaling
- *Only scale under direction from architect
- *Builder to examine site and verify conditions and dimensions
- *This drawing remains the property of the Architect
- *Client is granted conditional license to use the drawings
- *Transfer of the License is prohibited
- *Architect reserves the right to terminate the license
- *Electronic data transfer should be scanned for viruses before use
- *Any loss or damage (including consequential damage) caused to the recipient of electronic data, by its direct or indirect use, is not the liability of the Architect
- *Refer to hard copies for accuracy of electronic data
- *Copyright reserved by the Architect

D	28/11/22	MINOR AMENDMENTS
C	15/11/22	REVISED D.A. ISSUE
B	04/11/22	D.A. ISSUE
A	18/10/22	DRAFT D.A. ISSUE
issue	date	amendment

BAXTER & JACOBSON

ARCHITECTS

SYDNEY MANLY, NSW AUSTRALIA
BYRON BAY NSW AUSTRALIA
Nominated Architects
D Jacobson #4259 & M Baxter #4831

PHONE +612 9977 7648
EMAIL mark@bja.net.au
WEB www.bja.net.au

project NOBLE CRAFT
DISTILLERY

client

title MEZZANINE FLOOR PLAN

address 39 SYDENHAM RD
BROOKVALE
LOT 26 SEC 3
DP 6033

Job No 459-01

Drawn MB

Checked MFB

Scale bar

drawing no.
DA 03

issue
D

0m

2m

4m

8m

NOTES

KITCHEN TO COMPLY WITH AS 4674 AND STANDARD 3.2.3.
MECHANICAL EXHAUST TO AS 1668.

CONNECT ROOF WATER & STORMWATER RUNOFF
(PAVED AREAS TO EXISTING STORMWATER SYSTEM.)

LEGEND

EXISTING WALLS SHOWN BLACK

ITEMS TO BE REMOVED SHOWN RED

NEW WORK SHOWN BLUE

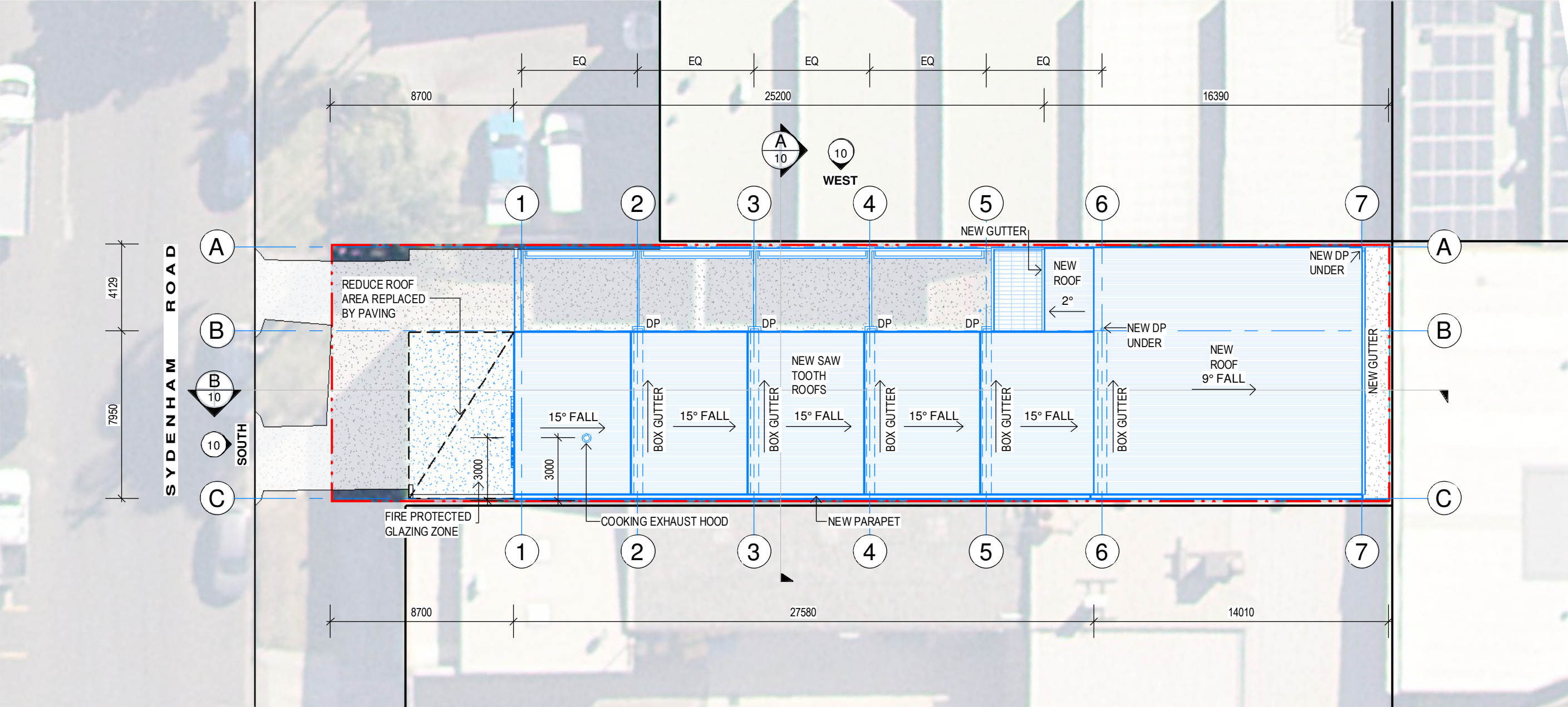

ROOF PLAN

1 : 200

NORTH

general notes:

- *Any discrepancies to be brought to Architects attention
- *Use figure dimensions in preference to scaling
- *Only scale under direction from architect
- *Builder to examine site and verify conditions and dimensions
- *This drawing remains the property of the Architect
- *Client is granted conditional license to use the drawings
- *Transfer of the License is prohibited
- *Architect reserves the right to terminate the license
- *Electronic data transfer should be scanned for viruses before use
- *Any loss or damage (including consequential damage) caused to the recipient of electronic data, by its direct or indirect use, is not the liability of the Architect
- *Refer to hard copies for accuracy of electronic data
- *Copyright reserved by the Architect

C	15/11/22	REVISED D.A. ISSUE
B	04/11/22	D.A. ISSUE
A	18/10/22	DRAFT D.A. ISSUE
issue	date	amendment



BAXTER & JACOBSON

ARCHITECTS

SYDNEY MANLY, NSW AUSTRALIA

BYRON BAY NSW AUSTRALIA

Nominated Architects

D Jacobson #4259 & M Baxter #4831

PHONE

EMAIL

WEB

+612 9977 7648

mark@bja.net.au

www.bja.net.au

project NOBLE CRAFT DISTILLERY

client

title ROOF PLAN

address 39 SYDENHAM RD
BROOKVALE
LOT 26 SEC 3
DP 6033

Job No 459-01

DA 04

Drawn MB

issue C

Checked MFB

Scale bar

0m

2m

4m

8m

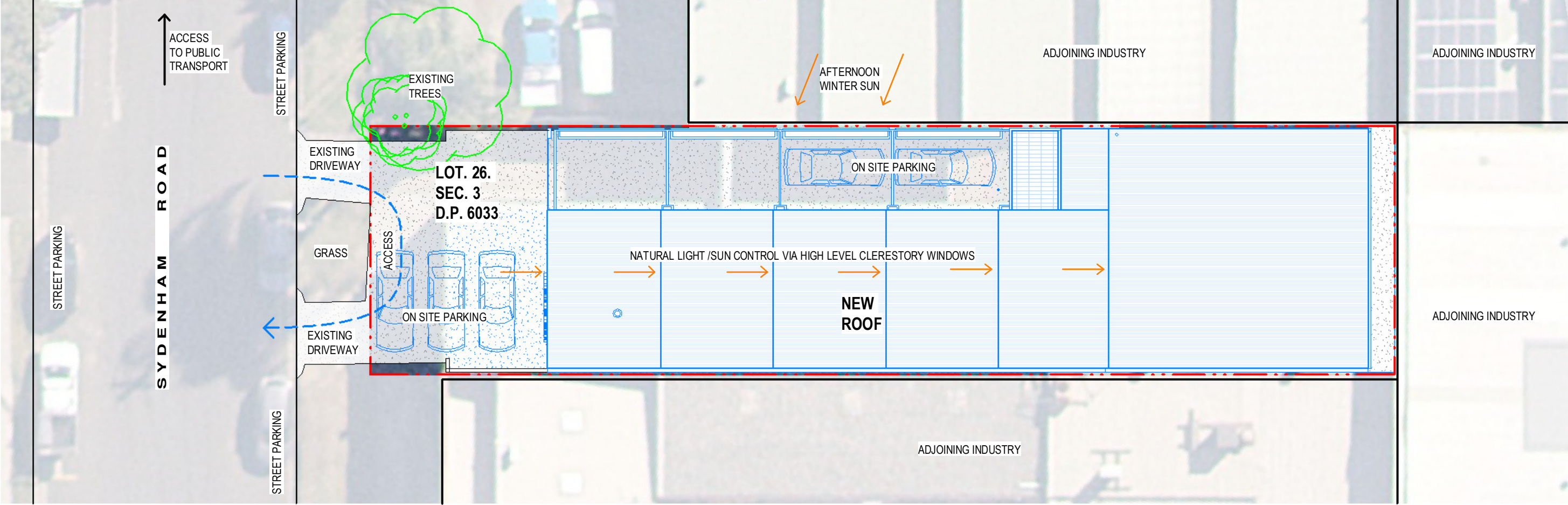

SITE ANALYSIS PLAN

1 : 200

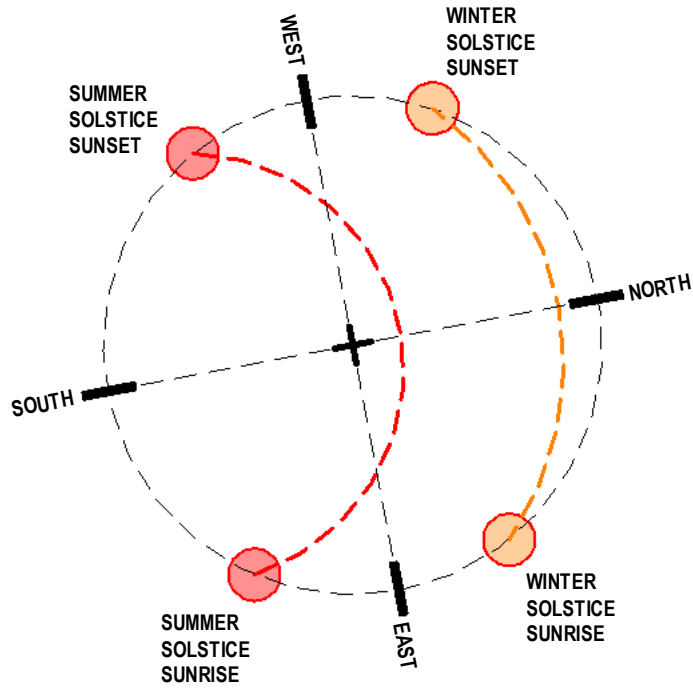

general notes:

- *Any discrepancies to be brought to Architects attention
- *Use figure dimensions in preference to scaling
- *Only scale under direction from architect
- *Builder to examine site and verify conditions and dimensions
- *This drawing remains the property of the Architect
- *Client is granted conditional license to use the drawings
- *Transfer of the Licence is prohibited
- *Architect reserves the right to terminate the license
- *Electronic data transfer should be scanned for viruses before use
- *Any loss or damage (including consequential damage) caused to the recipient of electronic data, by its direct or indirect use, is not the liability of the Architect
- *Refer to hard copies for accuracy of electronic data
- *Copyright reserved by the Architect

B	15/11/22	REVISED D.A. ISSUE
A	04/11/22	D.A. ISSUE
issue	date	amendment



BAXTER & JACOBSON
ARCHITECTS

SYDNEY MANLY, NSW AUSTRALIA
BYRON BAY NSW AUSTRALIA
Nominated Architects
D Jacobson #4259 & M Baxter #4831

PHONE +612 9977 7648
EMAIL mark@bja.net.au
WEB www.bja.net.au

project NOBLE CRAFT DISTILLERY

client

title SITE ANALYSIS PLAN

address 39 SYDENHAM RD
BROOKVALE
LOT 26 SEC 3
DP 6033

Job No 459-01	drawing no. DA 05
Drawn MB	issue B
Checked MFB	
Scale bar	

LEGEND

EXISTING WALLS SHOWN BLACK

NEW WORK SHOWN BLUE

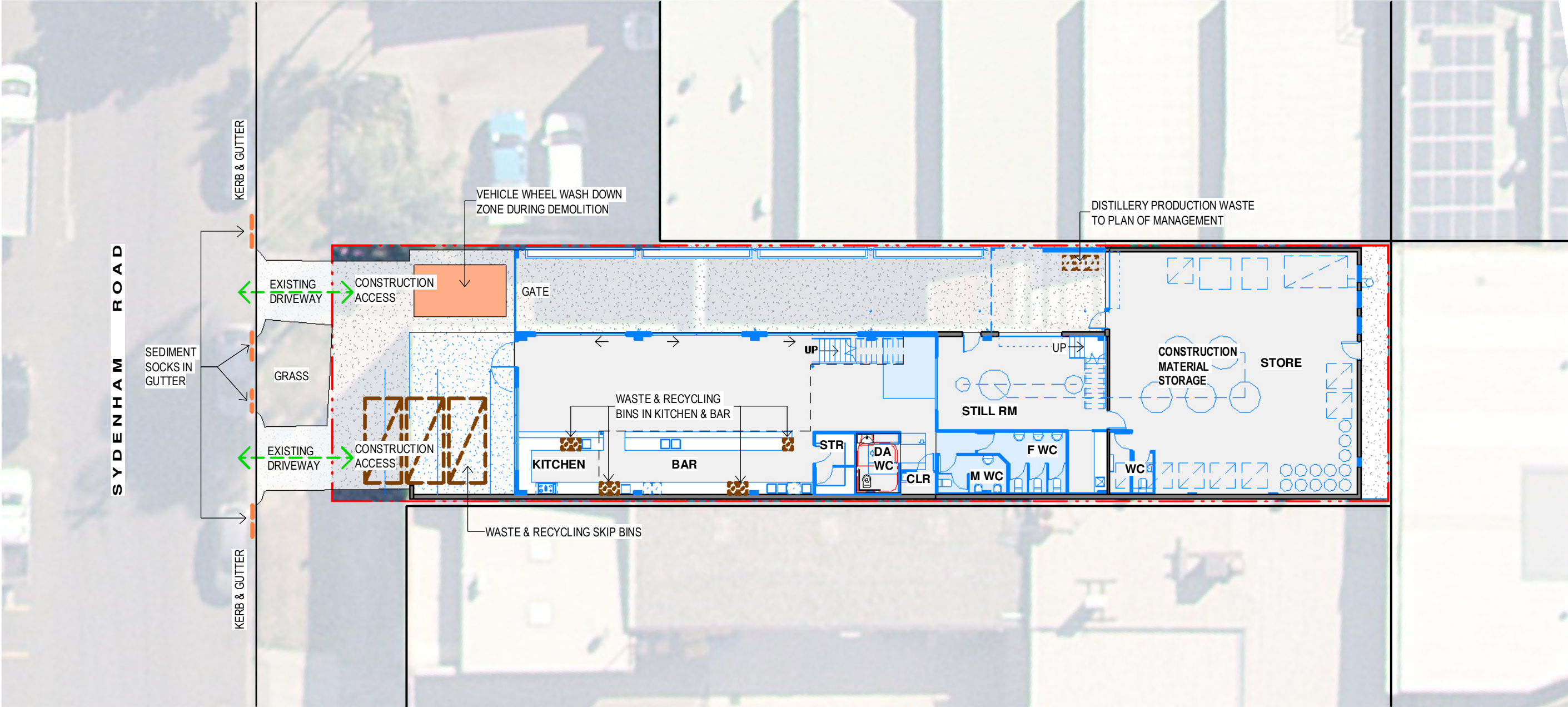

WASTE MANAGEMENT & EROSION CONTROL PLAN
1 : 200

general notes:

*Any discrepancies to be brought to Architects attention

*Use figure dimensions in preference to scaling

*Only scale under direction from architect

*Builder to examine site and verify conditions and dimensions

*This drawing remains the property of the Architect

*Client is granted conditional license to use the drawings

*Transfer of the Licence is prohibited

*Architect reserves the right to terminate the license

*Electronic data transfer should be scanned for viruses before use

*Any loss or damage (including consequential damage) caused to the recipient of electronic data, by its direct or indirect use, is not the liability of the Architect

*Refer to hard copies for accuracy of electronic data

*Copyright reserved by the Architect

B	15/11/22	REVISED D.A. ISSUE
A	04/11/22	D.A. ISSUE
issue	date	amendment



BAXTER &
JACOBSON

ARCHITECTS

SYDNEY MANLY, NSW AUSTRALIA
BYRON BAY NSW AUSTRALIA
Nominated Architects
D Jacobson #4259 & M Baxter #4831

PHONE +612 9977 7648
EMAIL mark@bja.net.au
WEB www.bja.net.au

project NOBLE CRAFT
DISTILLERY

client

title WASTE MANAGEMENT/
SEDIMENT & EROSION
CONTROL PLAN

address 39 SYDENHAM RD
BROOKVALE
LOT 26 SEC 3
DP 6033

Job No 459-01

Drawn MB

Checked MFB

Scale bar

drawing no.
DA 06

issue
B



3D VIEW 1



3D VIEW 2

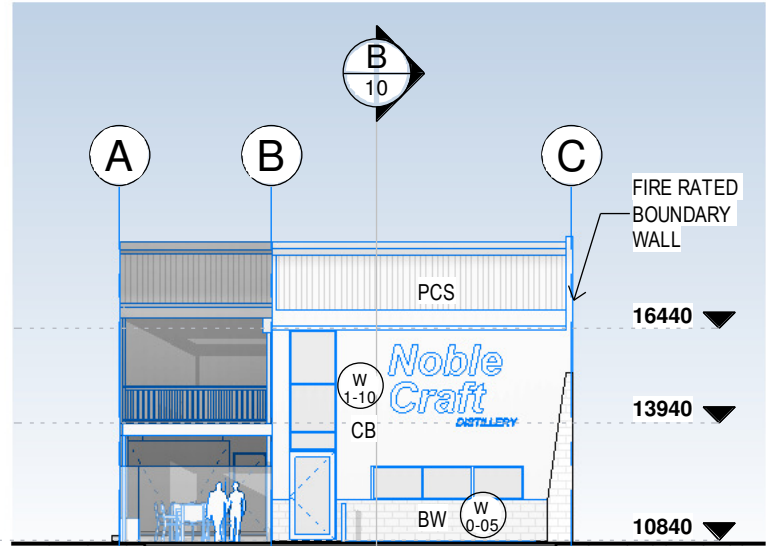

PROPOSED ELEVATION - SOUTH

1 : 200

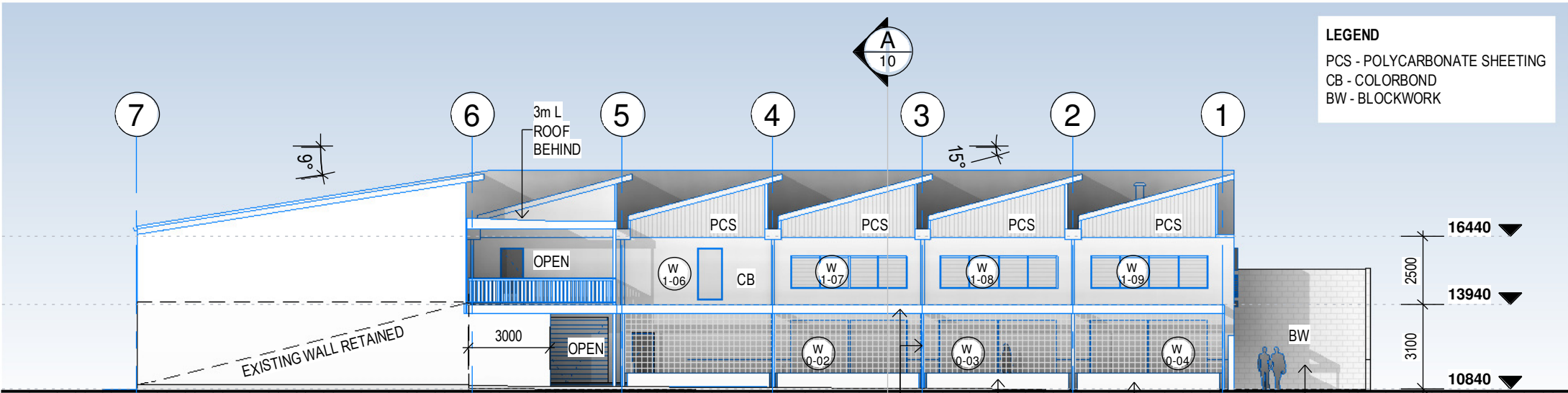

PROPOSED ELEVATION - WEST

1 : 200

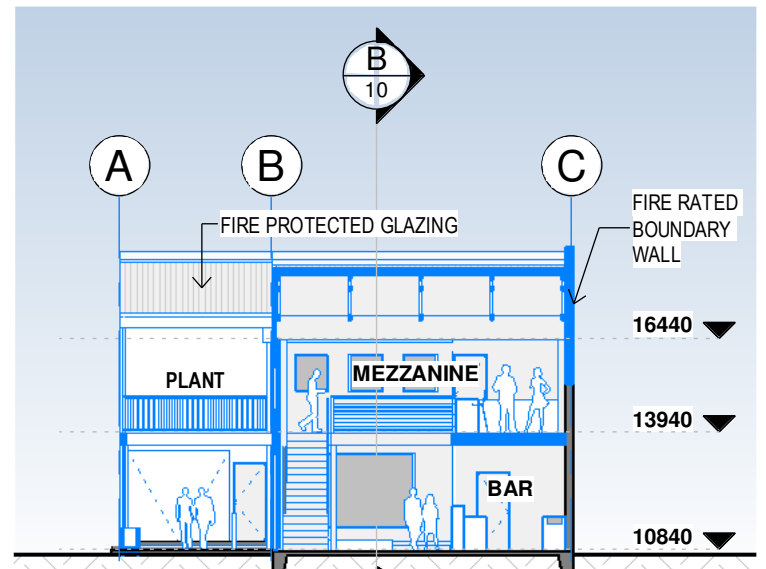

SECTION A

1 : 200

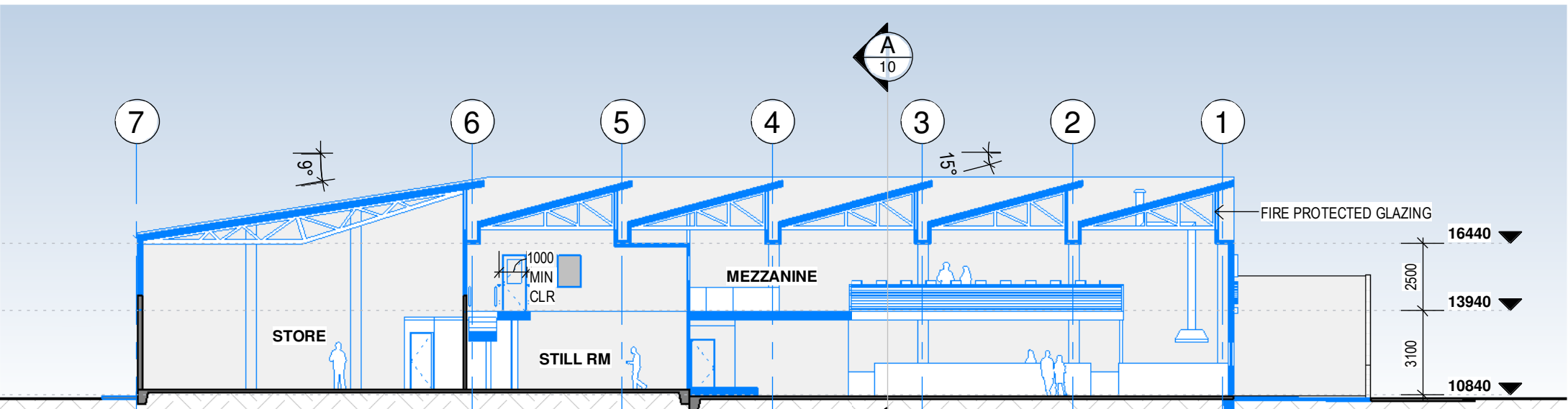

SECTION B

1 : 200

general notes:

- *Any discrepancies to be brought to Architects attention
- *Use figure dimensions in preference to scaling
- *Only scale under direction from architect
- *Builder to examine site and verify conditions and dimensions
- *This drawing remains the property of the Architect
- *Client is granted conditional license to use the drawings
- *Transfer of the License is prohibited
- *Architect reserves the right to terminate the license
- *Electronic data transfer should be scanned for viruses before use
- *Any loss or damage (including consequential damage) caused to the recipient of electronic data, by its direct or indirect use, is not the liability of the Architect
- *Refer to hard copies for accuracy of electronic data
- *Copyright reserved by the Architect

issue	date	amendment
C	15/11/22	REVISED D.A. ISSUE
B	04/11/22	D.A. ISSUE
A	18/10/22	DRAFT D.A. ISSUE



SYDNEY MANLY, NSW AUSTRALIA
BYRON BAY NSW AUSTRALIA
Nominated Architects
D Jacobson #4259 & M Baxter #4831

**BAXTER &
JACOBSON**
ARCHITECTS

PHONE +612 9977 7648
EMAIL mark@bja.net.au
WEB www.bja.net.au

project NOBLE CRAFT
DISTILLERY

client

title 3D VIEWS ELEVATIONS &
SECTIONS

address 39 SYDENHAM RD
BROOKVALE
LOT 26 SEC 3
DP 6033

Job No 459-01

Drawn MB

Checked MFB

Scale bar

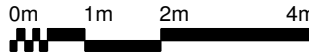

drawing no.

DA 10

issue

C



STREET FRONT ELEVATION SIGNAGE

1 : 50

general notes:

- *Any discrepancies to be brought to Architects attention
- *Use figure dimensions in preference to scaling
- *Only scale under direction from architect
- *Builder to examine site and verify conditions and dimensions
- *This drawing remains the property of the Architect
- *Client is granted conditional license to use the drawings
- *Transfer of the Licence is prohibited
- *Architect reserves the right to terminate the license
- *Electronic data transfer should be scanned for viruses before use
- *Any loss or damage (including consequential damage) caused to the recipient of electronic data, by its direct or indirect use, is not the liability of the Architect
- *Refer to hard copies for accuracy of electronic data
- *Copyright reserved by the Architect

issue	date	amendment
C	15/11/22	REVISED D.A. ISSUE
B	04/11/22	D.A. ISSUE
A	18/10/22	DRAFT D.A. ISSUE



SYDNEY MANLY, NSW AUSTRALIA
BYRON BAY NSW AUSTRALIA
Nominated Architects
D Jacobson #4259 & M Baxter #4831

BAXTER &
JACOBSON
ARCHITECTS

PHONE +612 9977 7648
EMAIL mark@bja.net.au
WEB www.bja.net.au

project NOBLE CRAFT
DISTILLERY

client

title STREET FRONT
ELEVATION SIGNAGE





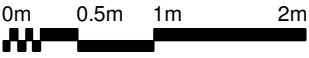

address 39 SYDENHAM RD
BROOKVALE
LOT 26 SEC 3
DP 6033

Job No 459-01
Drawn MB
Checked MFB
Scale bar



drawing no.
DA 11
issue
C

39 Sydenham Rd Brookvale_Noble Craft Distillery Brookvale_Materials & Finishes

EXTERIOR			
Element	Material	Colour	Image
Wall cladding	Zincalume vertical cladding	Natural aluminium finish	      
Masonry walls	Concrete block	Natural concrete	
	Painted	Copper/Ochre	
Roof	Colorbond sheeting	'Bluegum' with 'Deep Ocean' detail & downpipes	
Window & door frames	Powdercoat aluminium	To match Colorbond 'Deep Ocean' + hardwood reveal frames	
Roof window cladding	Polycarbonate sheeting	Clear/translucent	