

DEVELOPMENT APPLICATION ASSESSMENT REPORT

Application Number:	DA2021/1762
----------------------------	-------------

Responsible Officer:	Phil Lane
Land to be developed (Address):	Lot 8 DP 219278, 12 Boyer Road BEACON HILL NSW 2100
Proposed Development:	Construction of a dwelling house
Zoning:	Warringah LEP2011 - Land zoned R2 Low Density Residential
Development Permissible:	Yes
Existing Use Rights:	No
Consent Authority:	Northern Beaches Council
Land and Environment Court Action:	No
Owner:	Steven Bennett Karen Louise Bennett
Applicant:	Clarendon Homes Pty Ltd

Application Lodged:	01/10/2021
Integrated Development:	No
Designated Development:	No
State Reporting Category:	Residential - Single new detached dwelling
Notified:	15/10/2021 to 29/10/2021
Advertised:	Not Advertised
Submissions Received:	1
Clause 4.6 Variation:	Nil
Recommendation:	Approval

Estimated Cost of Works:	\$ 622,657.00
---------------------------------	---------------

PROPOSED DEVELOPMENT IN DETAIL

The construction of a new two (2) storey dwelling containing four (4) bedrooms, upper leisure, home theatre, living, study, and open family and meals room, along with an attached garage and outdoor alfresco dining area.

Amended Plans

19 November 2021 - Addressing stormwater and height (new distance states 8.496m in height) however still measures 8.924m in height (a condition will applied for the maximum height to 8.5m (RL126.300)).

ASSESSMENT INTRODUCTION

The application has been assessed in accordance with the requirements of the Environmental Planning and Assessment Act 1979 and the associated Regulations. In this regard:

- An assessment report and recommendation has been prepared (the subject of this report) taking into account all relevant provisions of the Environmental Planning and Assessment Act 1979, and the associated regulations;
- A site inspection was conducted and consideration has been given to the impacts of the development upon the subject site and adjoining, surrounding and nearby properties;
- Notification to adjoining and surrounding properties, advertisement (where required) and referral to relevant internal and external bodies in accordance with the Act, Regulations and relevant Development Control Plan;
- A review and consideration of all submissions made by the public and community interest groups in relation to the application;
- A review and consideration of all documentation provided with the application (up to the time of determination);
- A review and consideration of all referral comments provided by the relevant Council Officers, State Government Authorities/Agencies and Federal Government Authorities/Agencies on the proposal.

SUMMARY OF ASSESSMENT ISSUES

Warringah Local Environmental Plan 2011 - 4.3 Height of buildings
Warringah Development Control Plan - B3 Side Boundary Envelope
Warringah Development Control Plan - D8 Privacy

SITE DESCRIPTION

Property Description:	Lot 8 DP 219278 , 12 Boyer Road BEACON HILL NSW 2100
Detailed Site Description:	<p>The subject site consists of one (1) allotment located on the northern side of Boyer Road.</p> <p>The site is irregular in shape with a frontage of 16.585m along Boyer Road and a depth of 35.455m. The site has a surveyed area of 558.1m².</p> <p>The site is located within the R2 Low Density Residential zone and accommodates a vacant single storey dwelling house and carport with landscaped gardens</p> <p>The site slopes from the front to the rear boundary with a sloping grade of 7%.</p> <p>The site has a mix of native and exotic species of plants and shrubs.</p> <p>Detailed Description of Adjoining/Surrounding Development</p> <p>Adjoining and surrounding development is characterised by single and double storey dwellings with associated</p>

outbuildings/structures and landscaped gardens.

Map:



SITE HISTORY

CDC2021/0869 - Demolition of existing structure approved 6 September 2021 (Private Certifier)

ENVIRONMENTAL PLANNING AND ASSESSMENT ACT, 1979 (EPAA)

The relevant matters for consideration under the Environmental Planning and Assessment Act, 1979, are:

Section 4.15 Matters for Consideration'	Comments
Section 4.15 (1) (a)(i) – Provisions of any environmental planning instrument	See discussion on “Environmental Planning Instruments” in this report.
Section 4.15 (1) (a)(ii) – Provisions of any draft environmental planning instrument	Draft State Environmental Planning Policy (Remediation of Land) seeks to replace the existing SEPP No. 55 (Remediation of Land). Public consultation on the draft policy was completed on 13 April 2018. The subject site has been used for residential purposes for an extended period of time. The proposed development retains the residential use of the site, and is not considered a contamination risk.
Section 4.15 (1) (a)(iii) – Provisions of any development control plan	Warringah Development Control Plan applies to this proposal.
Section 4.15 (1) (a)(iia) – Provisions of any planning agreement	None applicable.
Section 4.15 (1) (a)(iv) – Provisions of the Environmental	<u>Division 8A</u> of the EP&A Regulation 2000 requires the consent authority to consider "Prescribed conditions" of development

Section 4.15 Matters for Consideration'	Comments
Planning and Assessment Regulation 2000 (EP&A Regulation 2000)	<p>consent. These matters have been addressed via a condition of consent.</p> <p><u>Clauses 54 and 109</u> of the EP&A Regulation 2000 allow Council to request additional information. Additional information was requested in relation to stormwater and building height by Council on 19 October 2021. Council received amended plans from the applicant on 19 November 2021 and suitable conditions and support from Council's Development Engineer was received on 22 November 2021.</p> <p><u>Clause 92</u> of the EP&A Regulation 2000 requires the consent authority to consider AS 2601 - 1991: The Demolition of Structures. This matter has been addressed via a condition of consent.</p> <p><u>Clauses 93 and/or 94</u> of the EP&A Regulation 2000 requires the consent authority to consider the upgrading of a building (including fire safety upgrade of development). This matter has been addressed via a condition of consent.</p> <p><u>Clause 98</u> of the EP&A Regulation 2000 requires the consent authority to consider insurance requirements under the Home Building Act 1989. This matter has been addressed via a condition of consent.</p> <p><u>Clause 98</u> of the EP&A Regulation 2000 requires the consent authority to consider the provisions of the Building Code of Australia (BCA). This matter has been addressed via a condition of consent.</p>
Section 4.15 (1) (b) – the likely impacts of the development, including environmental impacts on the natural and built environment and social and economic impacts in the locality	<p>(i) Environmental Impact The environmental impacts of the proposed development on the natural and built environment are addressed under the Warringah Development Control Plan section in this report.</p> <p>(ii) Social Impact The proposed development will not have a detrimental social impact in the locality considering the character of the proposal.</p> <p>(iii) Economic Impact The proposed development will not have a detrimental economic impact on the locality considering the nature of the existing and proposed land use.</p>
Section 4.15 (1) (c) – the suitability of the site for the development	The site is considered suitable for the proposed development.
Section 4.15 (1) (d) – any submissions made in accordance with the EPA Act or EPA Regs	See discussion on "Notification & Submissions Received" in this report.
Section 4.15 (1) (e) – the public	No matters have arisen in this assessment that would justify the

Section 4.15 Matters for Consideration'	Comments
interest	refusal of the application in the public interest.

EXISTING USE RIGHTS

Existing Use Rights are not applicable to this application.

BUSHFIRE PRONE LAND

The site is not classified as bush fire prone land.

NOTIFICATION & SUBMISSIONS RECEIVED

The subject development application has been publicly exhibited from 15/10/2021 to 29/10/2021 in accordance with the Environmental Planning and Assessment Act 1979, Environmental Planning and Assessment Regulation 2000 and the Community Participation Plan.

As a result of the public exhibition process council is in receipt of 1 submission/s from:

Name:	Address:
Mr Ross Gregory Taylor	14 Boyer Road BEACON HILL NSW 2100

The following issues were raised in the submissions and each have been addressed below:

- Removal of tree in rear yard (prior to lodgement of DA)
- Relocation of portable toilet (Construction management plan)
- Privacy

The matters raised within the submissions are addressed as follows:

- Removal of tree in rear yard (prior to lodgement of DA)

Comment: Issue was raised about the removal of tree in the rear yard of the subject site prior to the lodgement of this current development application. No detail from the objector was given about the type of tree that was removed (exotic or native tree) nor was there a Customer Relation Management (CRM) subjected to Council for the removal of this tree at the time (September 2021).



Search via realestate.com notes that the tree was Crepe Myrtle (*Lagerstroemia indica*) an exotic species and did not require consent from Council for its removal.

Given the above it is considered that issue has been adequately addressed and does not required further amendment via condition(s) and/or refusal of this development application.

- Relocation of portable toilet (Construction management plan)

Comment: Issue was raised about the location of the portable toilet on the construction management plan on the original submitted plans to Council which would be noticeable as there currently no fence between 12 & 14 Boyer Road and odours may emanate given the location to the dwelling to the east (14 Boyer Road). Council raised this with the applicant and other issues and amended plans were issued recently with an updated Construction Management Plan showing the relocation of the portable toilet within the front yard central located.

Given the above it is considered that issue has been adequately addressed and does not required further amendment via condition(s) and/or refusal of this development application.

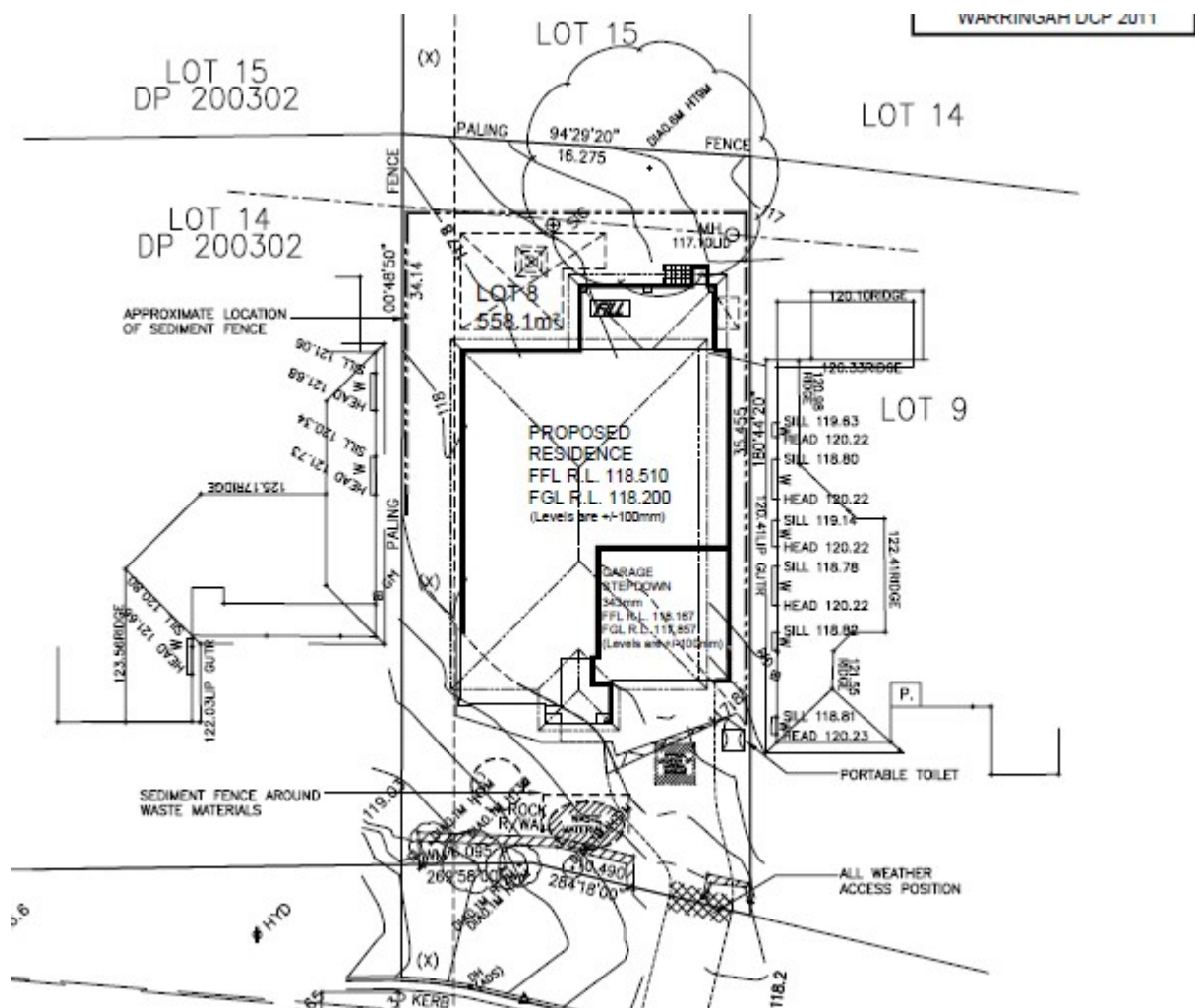

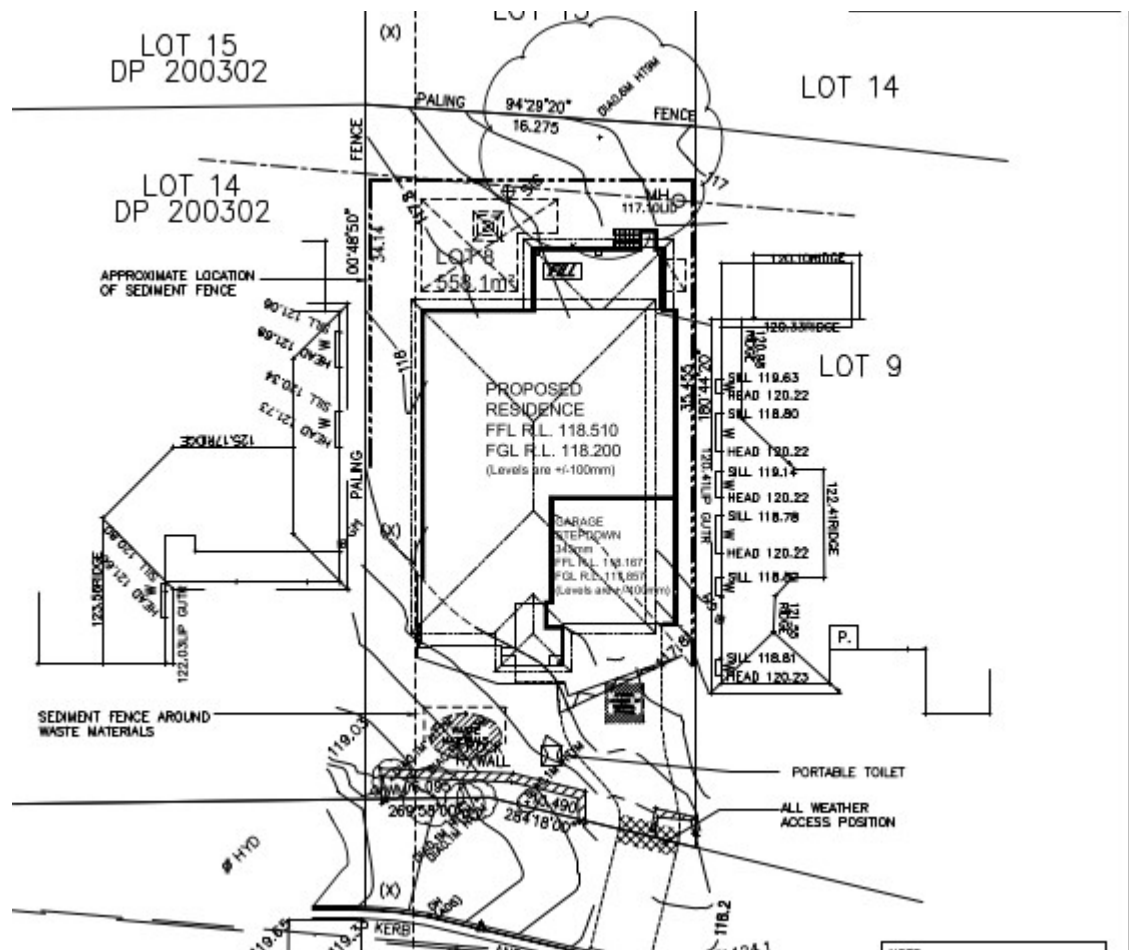

Original (Superseded) Construction Management Plan
Amended Construction Management Plan

- Privacy

Comment: Issue was raised about privacy to the bedroom window on the eastern elevation of 10 Boyer Road. A review of the amended plans demonstrates there are a number of windows on the western elevation of the proposed dwelling as follows:-

Ground Floor

Living Room (central) the proposed window for the living room has a high sill level of 1.7m (in height) above the finished floor level and therefore considered to ensure reasonable amenity for both parties.

Family Room (northern) the two (2) proposed windows will be conditioned to be fitted with obscured/frosted glazing and/or fitted with a high sill of 1.7m (in height) above the finished floor level. It is noted that room also has a large northern facing window which will ensure sufficient light and ventilation for this room.

First Floor

Bedroom 4 is central located with a standard sill height of 1m in height above the finished floor level. It is considered conditioning of this window with external louvres to a minimum height of 1.5m above the finished floor level (first floor) and/or the installation of a high sill window with a minimum sill height of 1.5m above the finished floor level (first floor) would be a reasonable outcome for both parties noting that the room is a bedroom and considered to a low usage room

compared to the living room or kitchen (high usage rooms/areas).

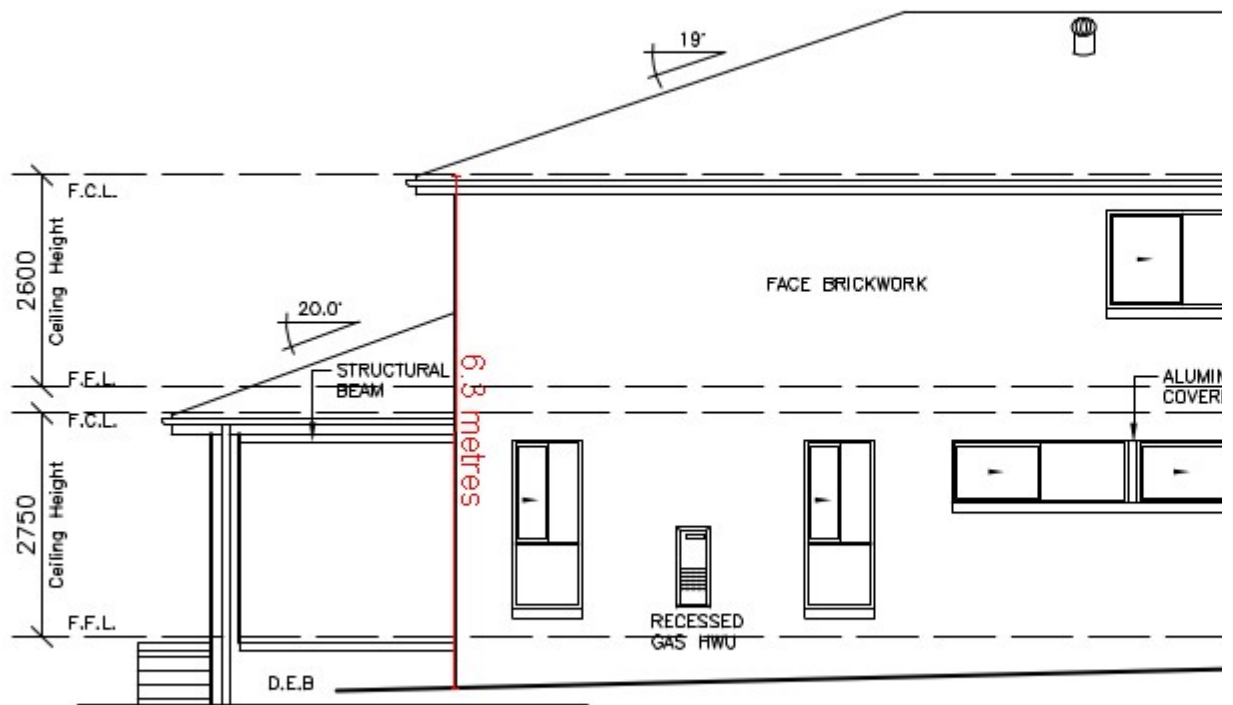

ELEVATION -WEST-

Proposed

western elevation

Given the above it is considered that issue has been adequately addressed and subject to suitable amendment via condition(s) is supportable and will ensure compliance with Clause D8 Privacy of the Warringah Development Control Plan 2011 (WDCP 2011).

REFERRALS

Internal Referral Body	Comments
Landscape Officer	<p>The application seeks consent for construction of a new dwelling house.</p> <p>Councils Landscape Referral section has considered the application against the Warringah Local Environmental Plan, and the following Warringah DCP 2011 controls:</p> <ul style="list-style-type: none"> • D1 Landscaped Open Space and Bushland Setting • E1 Preservation of Trees or Bushland Vegetation

Internal Referral Body	Comments
	<p>The plans indicate that no significant landscape features are affected by the proposed works.</p> <p>No objections are raised to approval subject to conditions as recommended.</p>
NECC (Development Engineering)	<p>The proposal is for demolition and construction of a new dwelling. The stormwater management plan proposes an OSD system using Atlantis Cells located in the front yard. Underground OSD systems require access for maintenance and as such Atlantis cells are not supported. Underground OSD systems are to be designed in accordance with Council's Water Management for Development Policy.</p> <p>Additionally the site falls to the rear and as such the proposed discharge shall be in accordance with Clause 5.5.1.1 of Council's Water Management for Development Policy. All stages of the Clause shall be addressed. If an easement is not feasible, a refusal letter shall be provided.</p> <p>If the site discharge is to be via a level spreader the design shall be in accordance with Appendix 4.</p> <p>The proposed application cannot be supported by Development Engineering due to lack of information to address:</p> <ul style="list-style-type: none"> • <i>Stormwater drainage for the development in accordance with clause C4 Stormwater.</i> <p>Additional Information Provided on 19/11/2021 Amended stormwater plans are satisfactory. No objections to approval subject to conditions as recommended.</p>

External Referral Body	Comments
Ausgrid: (SEPP Infra.)	<p>The proposal was referred to Ausgrid who provided a response stating that the proposal is acceptable subject to compliance with the relevant Ausgrid Network Standards and SafeWork NSW Codes of Practice. These recommendations will be included as a condition of consent.</p>

ENVIRONMENTAL PLANNING INSTRUMENTS (EPIS)*

All, Environmental Planning Instruments (SEPPs, REPs and LEPs), Development Controls Plans and Council Policies have been considered in the merit assessment of this application.

In this regard, whilst all provisions of each Environmental Planning Instruments (SEPPs, REPs and LEPs), Development Controls Plans and Council Policies have been considered in the assessment, many provisions contained within the document are not relevant or are enacting, definitions and

operational provisions which the proposal is considered to be acceptable against.

As such, an assessment is provided against the controls relevant to the merit consideration of the application hereunder.

State Environmental Planning Policies (SEPPs) and State Regional Environmental Plans (SREPs)

SEPP 55 - Remediation of Land

Draft State Environmental Planning Policy (Remediation of Land) seeks to replace the existing SEPP No. 55 (Remediation of Land). Public consultation on the draft policy was completed on 13 April 2018. The subject site has been used for residential purposes for an extended period of time. The proposed development retains the residential use of the site, and is not considered a contamination risk.

SEPP (Building Sustainability Index: BASIX) 2004

A BASIX certificate has been submitted with the application (see Certificate No. 1229738S dated 6 August 2021). The BASIX Certificate is supported by an ABSA Assessor Certificate (see Certificate No. 0006329890 dated 6 August 2021).

The BASIX Certificate indicates that the development will achieve the following:

Commitment	Required Target	Proposed
Water	40	40
Thermal Comfort	Pass	Pass
Energy	50	51

A condition has been included in the recommendation of this report requiring compliance with the commitments indicated in the BASIX Certificate.

SEPP (Infrastructure) 2007

Ausgrid

Clause 45 of the SEPP requires the Consent Authority to consider any development application (or an application for modification of consent) for any development carried out:

- within or immediately adjacent to an easement for electricity purposes (whether or not the electricity infrastructure exists).
- immediately adjacent to an electricity substation.
- within 5.0m of an overhead power line.
- includes installation of a swimming pool any part of which is: within 30m of a structure supporting an overhead electricity transmission line and/or within 5.0m of an overhead electricity power line.

Comment:

The proposal was referred to Ausgrid who provided a response stating that the proposal is acceptable

subject to compliance with the relevant Ausgrid Network Standards and SafeWork NSW Codes of Practice. These recommendations will be included as a condition of consent.

Warringah Local Environmental Plan 2011

Is the development permissible?	Yes
After consideration of the merits of the proposal, is the development consistent with:	
aims of the LEP?	Yes
zone objectives of the LEP?	Yes

Principal Development Standards

Standard	Requirement	Proposed	Complies
Height of Buildings:	8.5m	8.5m	Yes

19 November 2021 - Addressing stormwater and height (new distance states 8.496m in height) however still measures 8.924m in height (a condition will applied for the maximum height to 8.5m (RL126.300).

Compliance Assessment

Clause	Compliance with Requirements
Part 1 Preliminary	Yes
Land Use Table	Yes
Part 4 Principal development standards	Yes
4.3 Height of buildings	Yes
Part 6 Additional Local Provisions	Yes
6.2 Earthworks	Yes
6.4 Development on sloping land	Yes

Detailed Assessment

4.3 Height of buildings

Amended Plans

19 November 2021 - Addressing stormwater and height (new distance states 8.496m in height) however still measures 8.924m in height (a condition will applied for the maximum height to 8.5m (RL126.300).

Warringah Development Control Plan

Built Form Controls

Built Form Control	Requirement	Proposed	% Variation*	Complies

B1 Wall height	7.2m	6.8m	-	Yes
B3 Side Boundary Envelope	4m - East	Outside envelope	10%	No
	4m - West	Within envelope	-	Yes
B5 Side Boundary Setbacks	0.9m - East	0.95m (Ground) 2.4m (First Floor)	-	Yes Yes
	0.9m - West	2.616m (Ground & First Floors)	-	Yes
B7 Front Boundary Setbacks	6.5m	6.5m	-	Yes
B9 Rear Boundary Setbacks	6m	6.066m	-	Yes
D1 Landscaped Open Space (LOS) and Bushland Setting	40% (223.2sqm)	44.7% (249.7sqm)	-	Yes

Compliance Assessment

Clause	Compliance with Requirements	Consistency Aims/Objectives
Part A Introduction	Yes	Yes
A.5 Objectives	Yes	Yes
Part B Built Form Controls	Yes	Yes
B1 Wall Heights	Yes	Yes
B3 Side Boundary Envelope	No	Yes
B5 Side Boundary Setbacks	Yes	Yes
B7 Front Boundary Setbacks	Yes	Yes
B9 Rear Boundary Setbacks	Yes	Yes
Part C Siting Factors	Yes	Yes
C2 Traffic, Access and Safety	Yes	Yes
C3 Parking Facilities	Yes	Yes
C4 Stormwater	Yes	Yes
C7 Excavation and Landfill	Yes	Yes
C8 Demolition and Construction	Yes	Yes
C9 Waste Management	Yes	Yes
Part D Design	Yes	Yes
D1 Landscaped Open Space and Bushland Setting	Yes	Yes
D2 Private Open Space	Yes	Yes
D3 Noise	Yes	Yes
D6 Access to Sunlight	Yes	Yes
D7 Views	Yes	Yes
D8 Privacy	Yes	Yes
D9 Building Bulk	Yes	Yes
D10 Building Colours and Materials	Yes	Yes
D11 Roofs	Yes	Yes

Clause	Compliance with Requirements	Consistency Aims/Objectives
D12 Glare and Reflection	Yes	Yes
D14 Site Facilities	Yes	Yes
D20 Safety and Security	Yes	Yes
D21 Provision and Location of Utility Services	Yes	Yes
D22 Conservation of Energy and Water	Yes	Yes
Part E The Natural Environment	Yes	Yes
E1 Preservation of Trees or Bushland Vegetation	Yes	Yes
E2 Prescribed Vegetation	Yes	Yes
E6 Retaining unique environmental features	Yes	Yes
E10 Landslip Risk	Yes	Yes

Detailed Assessment

B3 Side Boundary Envelope

Description of non-compliance

Under B3 of Warringah Development Control Plan 2011, buildings must be sited within a building envelope determined by projecting planes at 45 degrees from a height of 4 metres above ground level (existing) at the side boundaries.

The proposal is sited outside of the building envelope along the east elevation as depicted in Figure 1. The east elevation encroaches outside of the building envelope for a maximum of 0.4m at the northern end for the horizontal length of 15.5m, resulting in a variation of 10%.

In this instance, the encroachment of the building envelope control is considered to be numerically non-compliant, however the proposal demonstrates compliance with the objectives of the control as outlined below. Therefore, the variation to the building envelope control is considered to be supportable.

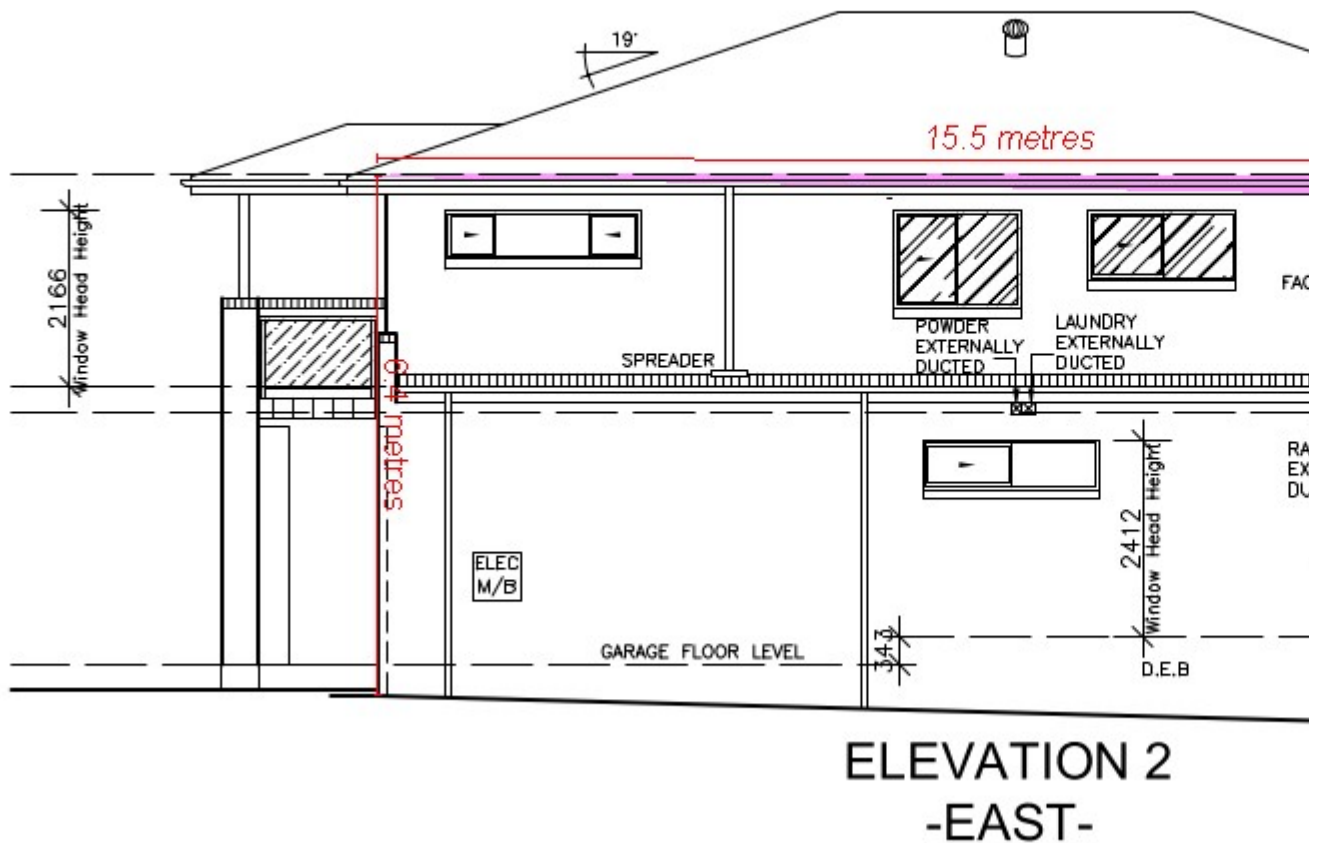

Figure 1. East Elevation

Merit consideration

With regard to the consideration for a variation, the development is considered against the underlying Objectives of the Control as follows:

- ***To ensure that development does not become visually dominant by virtue of its height and bulk.***

Comment:

The proposal is compliant with the maximum permitted building height and minimum side setback controls, thereby reducing the bulk and scale of the proposed first floor addition. The proposed first floor incorporates articulation providing greater side boundary setbacks than the ground floor to ensure the proposal does not visually dominate.

- ***To ensure adequate light, solar access and privacy by providing spatial separation between buildings.***

Comment:

The proposal is supported with shadow diagrams that demonstrated adequate light and solar access is provided to adjoining sites. Privacy measures have been incorporated to the design by

including offset windows, obscured/frosted glazing, and highline windows to mitigate any unreasonable privacy concerns.

- ***To ensure that development responds to the topography of the site.***

Comment:

The topography of the site has a gently slope and therefore it is considered that the development responds to the topography of the site.

Having regard to the above assessment, it is concluded that the proposed development is consistent with the relevant objectives of WDCP and the objectives specified in s1.3 of the Environmental Planning and Assessment Act, 1979. Accordingly, this assessment finds that the proposal is supported, in this particular circumstance.

D8 Privacy

Ground Floor

Living Room (central) the proposed window for the living room has a high sill level of 1.7m (in height) above the finished floor level and therefore considered to ensure reasonable amenity for both parties.

Family Room (northern) the two (2) proposed windows will be conditioned to be fitted with obscured/frosted glazing and/or fitted with a high sill of 1.7m (in height) above the finished floor level. It is noted that room also has a large northern facing window which will ensure sufficient light and ventilation for this room.

First Floor

Bedroom 4 is central located with a standard sill height of 1m in height above the finished floor level. It is considered conditioning of this window with external louvres to a minimum height of 1.5m above the finished floor level (first floor) and/or the installation of a high sill window with a minimum sill height of 1.5m above the finished floor level (first floor) would be a reasonable outcome for both parties noting that the room is a bedroom and considered to a low usage room compared to the living room or kitchen (high usage rooms/areas).

Given the above and subject to conditioning it is considered that the proposal will ensure compliance with this clause and address the concerns raised during the assessment of this application.

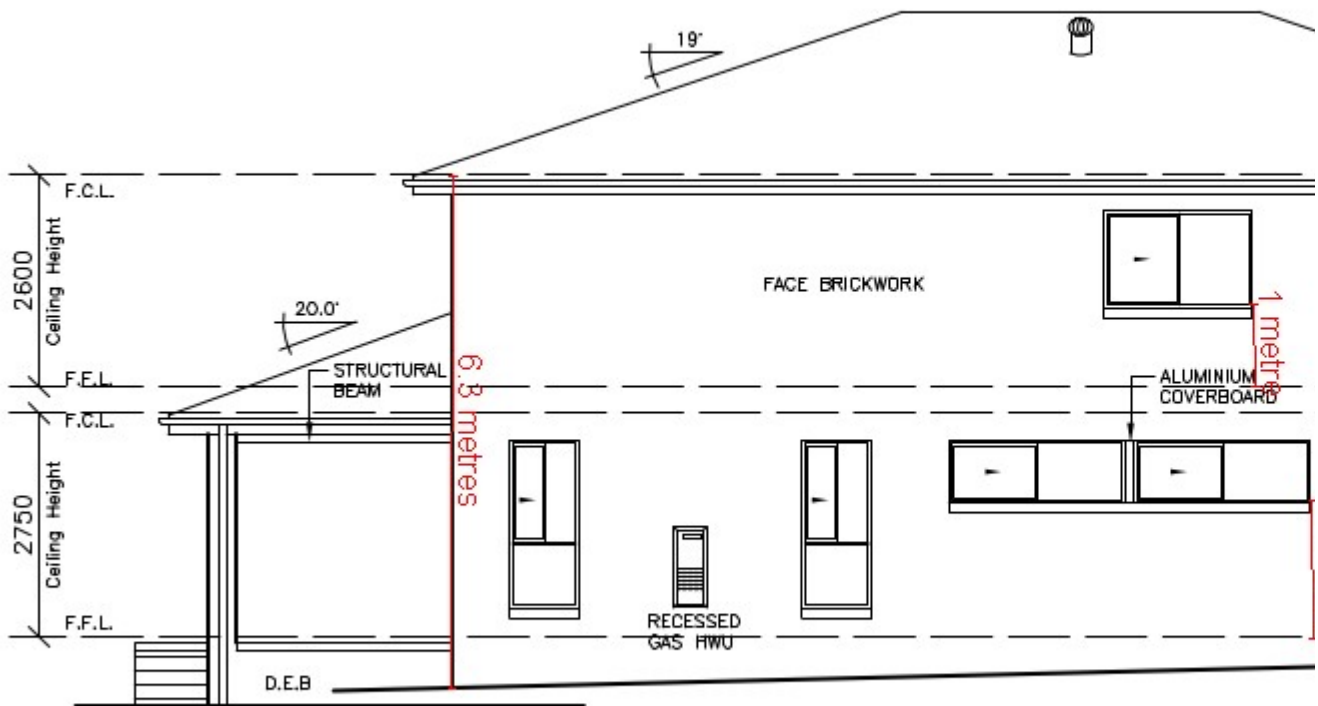

**ELEVATION 4
-WEST-**

THREATENED SPECIES, POPULATIONS OR ECOLOGICAL COMMUNITIES

The proposal will not significantly affect threatened species, populations or ecological communities, or their habitats.

CRIME PREVENTION THROUGH ENVIRONMENTAL DESIGN

The proposal is consistent with the principles of Crime Prevention Through Environmental Design.

POLICY CONTROLS

Northern Beaches Section 7.12 Contributions Plan 2021

The proposal is subject to the application of Northern Beaches Section 7.12 Contributions Plan 2021.

A monetary contribution of \$6,227 is required for the provision of new and augmented public infrastructure. The contribution is calculated as 1% of the total development cost of \$622,657.

CONCLUSION

The site has been inspected and the application assessed having regard to all documentation submitted by the applicant and the provisions of:

- Environmental Planning and Assessment Act 1979;
- Environmental Planning and Assessment Regulation 2000;
- All relevant and draft Environmental Planning Instruments;
- Warringah Local Environment Plan;
- Warringah Development Control Plan; and
- Codes and Policies of Council.

This assessment has taken into consideration the submitted plans, Statement of Environmental Effects, all other documentation supporting the application and public submissions, and does not result in any unreasonable impacts on surrounding, adjoining, adjacent and nearby properties subject to the conditions contained within the recommendation.

In consideration of the proposal and the merit consideration of the development, the proposal is considered to be:

- Consistent with the objectives of the DCP
- Consistent with the zone objectives of the LEP
- Consistent with the aims of the LEP
- Consistent with the objectives of the relevant EPIs
- Consistent with the objects of the Environmental Planning and Assessment Act 1979

It is considered that the proposed development satisfies the appropriate controls and that all processes and assessments have been satisfactorily addressed.

RECOMMENDATION

THAT Council as the consent authority grant Development Consent to DA2021/1762 for Construction of a dwelling house on land at Lot 8 DP 219278, 12 Boyer Road, BEACON HILL, subject to the conditions printed below:

DEVELOPMENT CONSENT OPERATIONAL CONDITIONS

1. **Approved Plans and Supporting Documentation**

The development must be carried out in compliance (except as amended by any other condition of consent) with the following:

a) Approved Plans

Architectural Plans - Endorsed with Council's stamp		
Drawing No.	Dated	Prepared By
Sheet 1 (Revision H)	1 November 2021	Clarendon Homes
Sheet 2 (Revision H)	1 November 2021	Clarendon Homes
Sheet 3 (Revision H)	1 November 2021	Clarendon Homes
Sheet 4 (Revision H)	1 November 2021	Clarendon Homes
Sheet 5 (Revision H)	1 November 2021	Clarendon Homes

Sheet 6 (Revision H)	1 November 2021	Clarendon Homes
Sheet 7 (Revision H)	1 November 2021	Clarendon Homes
Sheet 2.1 (Revision H)	1 November 2021	Clarendon Homes

Engineering Plans		
Drawing No.	Dated	Prepared By
C0-01 (Revision B)	27 October 2021	Opal Water Management
C0-02 (Revision B)	27 October 2021	Opal Water Management
C0-03 (Revision B)	27 October 2021	Opal Water Management
C0-04 (Revision B)	27 October 2021	Opal Water Management
C0-05 (Revision B)	27 October 2021	Opal Water Management
C0-06 (Revision B)	27 October 2021	Opal Water Management

b) Any plans and / or documentation submitted to satisfy the Conditions of this consent.

c) The development is to be undertaken generally in accordance with the following:

Landscape Plans		
Drawing No.	Dated	Prepared By
Sheet 1 of 3	10 August 2021	Dapple Designs
Sheet 2 of 3	10 August 2021	Dapple Designs
Sheet 3 of 3	10 August 2021	Dapple Designs

Waste Management Plan		
Drawing No/Title.	Dated	Prepared By
Waste Management Plan	27 April 2021	Clarendon Homes

In the event of any inconsistency between conditions of this consent and the drawings/documents referred to above, the conditions of this consent will prevail.

Reason: To ensure the work is carried out in accordance with the determination of Council and approved plans.

2. **Compliance with Other Department, Authority or Service Requirements**

The development must be carried out in compliance with all recommendations and requirements, excluding general advice, within the following:

Other Department, Authority or Service	EDMS Reference	Dated
Ausgrid	Response Ausgrid Referral	9 November 2021

(NOTE: For a copy of the above referenced document/s, please see Application Tracking on Council's website www.northernbeaches.nsw.gov.au)

Reason: To ensure the work is carried out in accordance with the determination and the statutory requirements of other departments, authorities or bodies.

3. Prescribed Conditions

- (a) All building works must be carried out in accordance with the requirements of the Building Code of Australia (BCA).
- (b) BASIX affected development must comply with the schedule of BASIX commitments specified within the submitted BASIX Certificate (demonstrated compliance upon plans/specifications is required prior to the issue of the Construction Certificate);
- (c) A sign must be erected in a prominent position on any site on which building work, subdivision work or demolition work is being carried out:
 - (i) showing the name, address and telephone number of the Principal Certifying Authority for the work, and
 - (ii) showing the name of the principal contractor (if any) for any building work and a telephone number on which that person may be contacted outside working hours, and
 - (iii) stating that unauthorised entry to the work site is prohibited.

Any such sign is to be maintained while the building work, subdivision work or demolition work is being carried out, but must be removed when the work has been completed.

- (d) Residential building work within the meaning of the Home Building Act 1989 must not be carried out unless the Principal Certifying Authority for the development to which the work relates (not being the Council) has given the Council written notice of the following information:
 - (i) in the case of work for which a principal contractor is required to be appointed:
 - A. the name and licence number of the principal contractor, and
 - B. the name of the insurer by which the work is insured under Part 6 of that Act,
 - (ii) in the case of work to be done by an owner-builder:
 - A. the name of the owner-builder, and
 - B. if the owner-builder is required to hold an owner-builder permit under that Act, the number of the owner-builder permit.

If arrangements for doing the residential building work are changed while the work is in progress so that the information notified under becomes out of date, further work must not be carried out unless the Principal Certifying Authority for the development to which the work relates (not being the Council) has given the Council written notice of the updated information.

- (e) Development that involves an excavation that extends below the level of the base of the footings of a building on adjoining land, the person having the benefit of the development consent must, at the person's own expense:
 - (i) protect and support the adjoining premises from possible damage from the excavation, and
 - (ii) where necessary, underpin the adjoining premises to prevent any such damage.
 - (iii) must, at least 7 days before excavating below the level of the base of the footings of a building on an adjoining allotment of land, give notice of intention to do so to the owner of the adjoining allotment of land and furnish particulars of the excavation to the owner of the building being erected or demolished.
 - (iv) the owner of the adjoining allotment of land is not liable for any part of the cost of work carried out for the purposes of this clause, whether carried out on the allotment of land being excavated or on the adjoining allotment of land.

In this clause, allotment of land includes a public road and any other public place.

Reason: Legislative requirement.

4. **General Requirements**

(a) Unless authorised by Council:

Building construction and delivery of material hours are restricted to:

- 7.00 am to 5.00 pm inclusive Monday to Friday,
- 8.00 am to 1.00 pm inclusive on Saturday,
- No work on Sundays and Public Holidays.

Demolition and excavation works are restricted to:

- 8.00 am to 5.00 pm Monday to Friday only.

(Excavation work includes the use of any excavation machinery and the use of jackhammers, rock breakers, excavators, loaders and the like, regardless of whether the activities disturb or alter the natural state of the existing ground stratum or are breaking up/removing materials from the site).

- (b) Should any asbestos be uncovered on site, its demolition and removal must be carried out in accordance with WorkCover requirements and the relevant Australian Standards.
- (c) At all times after the submission the Notice of Commencement to Council, a copy of the Development Consent and Construction Certificate is to remain onsite at all times until the issue of a final Occupation Certificate. The consent shall be available for perusal of any Authorised Officer.
- (d) Where demolition works have been completed and new construction works have not commenced within 4 weeks of the completion of the demolition works that area affected by the demolition works shall be fully stabilised and the site must be maintained in a safe and clean state until such time as new construction works commence.
- (e) Onsite toilet facilities (being either connected to the sewer or an accredited sewer management facility) for workers are to be provided for construction sites at a rate of 1 per 20 persons.
- (f) Prior to the release of the Construction Certificate, payment of the Long Service Levy is required. This payment can be made at Council or to the Long Services Payments Corporation. Payment is not required where the value of the works is less than \$25,000. The Long Service Levy is calculated on 0.35% of the building and construction work. The levy rate and level in which it applies is subject to legislative change. The applicable fee at the time of payment of the Long Service Levy will apply.
- (g) The applicant shall bear the cost of all works associated with the development that occurs on Council's property.
- (h) No skip bins, building materials, demolition or excavation waste of any nature, and no hoist, plant or machinery (crane, concrete pump or lift) shall be placed on Council's footpaths, roadways, parks or grass verges without Council Approval.
- (i) Demolition materials and builders' wastes are to be removed to approved waste/recycling centres.
- (j) No trees or native shrubs or understorey vegetation on public property (footpaths,

roads, reserves, etc.) or on the land to be developed shall be removed or damaged during construction unless specifically approved in this consent including for the erection of any fences, hoardings or other temporary works.

(k) Prior to the commencement of any development onsite for:

- i) Building/s that are to be erected
- ii) Building/s that are situated in the immediate vicinity of a public place and is dangerous to persons or property on or in the public place
- iii) Building/s that are to be demolished
- iv) For any work/s that is to be carried out
- v) For any work/s that is to be demolished

The person responsible for the development site is to erect or install on or around the development area such temporary structures or appliances (wholly within the development site) as are necessary to protect persons or property and to prevent unauthorised access to the site in order for the land or premises to be maintained in a safe or healthy condition. Upon completion of the development, such temporary structures or appliances are to be removed within 7 days.

(l) A "Road Opening Permit" must be obtained from Council, and all appropriate charges paid, prior to commencement of any work on Council property. The owner/applicant shall be responsible for all public utilities and services in the area of the work, shall notify all relevant Authorities, and bear all costs associated with any repairs and/or adjustments as those Authorities may deem necessary.

(m) The works must comply with the relevant Ausgrid Network Standards and SafeWork NSW Codes of Practice.

(n) Requirements for new swimming pools/spas or existing swimming pools/spas affected by building works.

- (1) Child resistant fencing is to be provided to any swimming pool or lockable cover to any spa containing water and is to be consistent with the following;

Relevant legislative requirements and relevant Australian Standards (including but not limited) to:

- (i) Swimming Pools Act 1992
 - (ii) Swimming Pools Amendment Act 2009
 - (iii) Swimming Pools Regulation 2018
 - (iv) Australian Standard AS1926 Swimming Pool Safety
 - (v) Australian Standard AS1926.1 Part 1: Safety barriers for swimming pools
 - (vi) Australian Standard AS1926.2 Part 2: Location of safety barriers for swimming pools.
- (2) A 'KEEP WATCH' pool safety and aquatic based emergency sign, issued by Royal Life Saving is to be displayed in a prominent position within the pool/spa area.
 - (3) Filter backwash waters shall be conveyed to the Sydney Water sewerage system in sewered areas or managed on-site in unsewered areas in a manner that does not cause pollution, erosion or run off, is separate from the irrigation area for any wastewater system and is separate from any onsite stormwater management system.
 - (4) Swimming pools and spas must be registered with the Division of Local Government.

Reason: To ensure that works do not interfere with reasonable amenity expectations of residents and the community.

FEES / CHARGES / CONTRIBUTIONS

5. **Policy Controls**

Northern Beaches 7.12 Contributions Plan 2021

A monetary contribution of \$6,226.57 is payable to Northern Beaches Council for the provision of local infrastructure and services pursuant to section 7.12 of the Environmental Planning & Assessment Act 1979 and the Northern Beaches Section 7.12 Contributions Plan 2021. The monetary contribution is based on a development cost of \$622,657.00.

The monetary contribution is to be paid prior to the issue of the first Construction Certificate or Subdivision Certificate whichever occurs first, or prior to the issue of the Subdivision Certificate where no Construction Certificate is required. If the monetary contribution (total or in part) remains unpaid after the financial quarter that the development consent is issued, the amount unpaid (whether it be the full cash contribution or part thereof) will be adjusted on a quarterly basis in accordance with the applicable Consumer Price Index. If this situation applies, the cash contribution payable for this development will be the total unpaid monetary contribution as adjusted.

The proponent shall provide to the Certifying Authority written evidence (receipt/s) from Council that the total monetary contribution has been paid.

The Northern Beaches Section 7.12 Contributions Plan 2021 may be inspected at 725 Pittwater Rd, Dee Why and at Council's Customer Service Centres or alternatively, on Council's website at www.northernbeaches.nsw.gov.au

This fee must be paid prior to the issue of the Construction Certificate. Details demonstrating compliance are to be submitted to the Principal Certifying Authority.

Reason: To provide for contributions in accordance with the Contribution Plan to fund the provision of new or augmented local infrastructure and services.

6. **Security Bond**

A bond (determined from cost of works) of \$2,000 and an inspection fee in accordance with Council's Fees and Charges paid as security are required to ensure the rectification of any damage that may occur to the Council infrastructure contained within the road reserve adjoining the site as a result of construction or the transportation of materials and equipment to and from the development site.

An inspection fee in accordance with Council adopted fees and charges (at the time of payment) is payable for each kerb inspection as determined by Council (minimum (1) one inspection).

All bonds and fees shall be deposited with Council prior to Construction Certificate or demolition work commencing, and details demonstrating payment are to be submitted to the Certifying Authority prior to the issue of the Construction Certificate.

To process the inspection fee and bond payment a Bond Lodgement Form must be completed with the payments (a copy of the form is attached to this consent and alternatively a copy is

located on Council's website at www.northernbeaches.nsw.gov.au).

Reason: To ensure adequate protection of Council's infrastructure.

CONDITIONS TO BE SATISFIED PRIOR TO THE ISSUE OF THE CONSTRUCTION CERTIFICATE

7. Amendments to the approved plans

The following amendments are to be made to the approved plans:

- Building height is to be amended to a maximum of 8.5m in height (RL126.300).
- Family Room (western elevation) the two (2) proposed windows will be conditioned to be fitted with obscured/frosted glazing and/or fitted with a high sill windows with a minimum sill height of 1.7m above the finished floor level.
- Bedroom 4 is to be fitted with external louvres (with a maximum spacing of 20mm), in materials that complement the design of the approved development to a minimum height of 1.5m above the finished floor level (first floor) and/or the installation of a high sill window with a minimum sill height of 1.5m above the finished floor level (first floor).

Details demonstrating compliance are to be submitted to the Certifying Authority prior to the issue of the construction certificate.

Reason: To ensure development minimises unreasonable impacts upon surrounding land.

8. On-site Stormwater Detention Details

The Applicant is to provide a certification of drainage plans detailing the provision of on-site stormwater detention in accordance with Northern Beaches Council's Water Management for Development Policy, and generally in accordance with the concept drainage plans prepared by Opal Water Management Pty Ltd, job number HDE-00037, drawing number C0-00, C0-01, C0-02, C0-03, C0-04, dated 27/10/2021. Detailed drainage plans are to be prepared by a suitably qualified Civil Engineer, who has membership to the Institution of Engineers Australia, National Professional Engineers Register (NPER) and registered in the General Area of Practice for civil engineering.

Detailed drainage plans, including engineering certification, are to be submitted to the Certifying Authority for approval prior to the issue of the Construction Certificate.

Reason: To ensure appropriate provision for the disposal of stormwater and stormwater management arising from the development.

9. Vehicle Crossings Application

The Applicant is to submit an application for driveway levels with Council in accordance with Section 138 of the Roads Act 1993. The fee associated with the assessment and approval of the application is to be in accordance with Council's Fee and Charges.

An approval is to be submitted to the Certifying Authority prior to the issue of the Construction Certificate.

Reason: To facilitate suitable vehicular access to private property.

10. Compliance with Standards

The development is required to be carried out in accordance with all relevant Australian Standards.

Details demonstrating compliance with the relevant Australian Standard are to be submitted to the Certifying Authority prior to the issue of the Construction Certificate.

Reason: To ensure the development is constructed in accordance with appropriate standards.

11. **Sydney Water "Tap In"**

The approved plans must be submitted to the Sydney Water Tap in service, prior to works commencing, to determine whether the development will affect any Sydney Water assets and/or easements. The appropriately stamped plans must then be submitted to the Certifying Authority demonstrating the works are in compliance with Sydney Water requirements.

Please refer to the website www.sydneywater.com.au for:

- "Tap in" details - see <http://www.sydneywater.com.au/tapin>
- Guidelines for Building Over/Adjacent to Sydney Water Assets.

Or telephone 13 000 TAP IN (1300 082 746).

Reason: To ensure compliance with the statutory requirements of Sydney Water.

CONDITIONS TO BE COMPLIED WITH DURING DEMOLITION AND BUILDING WORK

12. **Tree and Vegetation Protection**

- a) Existing trees and vegetation shall be retained and protected including:
 - i) all trees and vegetation within the site not indicated for removal on the approved plans, excluding exempt trees and vegetation under the relevant planning instruments of legislation,
 - ii) all trees and vegetation located on adjoining properties,
 - iii) all road reserve trees and vegetation.
- b) Tree protection shall be undertaken as follows:
 - i) tree protection shall be in accordance with Australian Standard 4970-2009 Protection of Trees on Development Sites including the provision of temporary fencing to protect existing trees within 5 metres of development,
 - ii) existing ground levels shall be maintained within the tree protection zone of trees to be retained unless authorised by an Arborist with minimum AQF Level 5 in arboriculture,
 - iii) removal of existing tree roots at or >25mm (Ø) diameter is not permitted without consultation with an Arborist with minimum AQF Level 5 in arboriculture,
 - iv) no excavated material, building material storage, site facilities, nor landscape materials are to be placed within the canopy dripline of trees and other vegetation required to be retained,
 - v) structures are to bridge tree roots at or >25mm (Ø) diameter unless directed by an Arborist with minimum AQF Level 5 in arboriculture on site,
 - vi) excavation for stormwater lines and all other utility services is not permitted within the tree protection zone without consultation with an Arborist with minimum AQF Level 5 in arboriculture including advice on root protection

measures,

- vii) should either or all of v), vi) and vii) occur during site establishment and construction works, an Arborist with minimum AQF Level 5 in arboriculture shall provide recommendations for tree protection measures. Details including photographic evidence of works undertaken shall be submitted by the Arborist to the Certifying Authority,
- viii) any temporary access to or location of scaffolding within the tree protection zone of a protected tree or any other tree to be retained during the construction works is to be undertaken using the protection measures specified in sections 4.5.3 and 4.5.6 of Australian Standard 4970-2009 Protection of Trees on Development Sites,
- ix) the activities listed in section 4.2 of Australian Standard 4970-2009 Protection of Trees on Development Sites shall not occur within the tree protection zone of any tree on the lot or any tree on an adjoining site,
- x) tree pruning from within the site to enable approved works shall not exceed 10% of any tree canopy and shall be in accordance with Australian Standard 4373-2007 Pruning of Amenity Trees,
- xi) the tree protection measures specified in this clause must: i) be in place before work commences on the site, and ii) be maintained in good condition during the construction period, and iii) remain in place for the duration of the construction works.

The Certifying Authority must ensure that:

- c) The activities listed in section 4.2 of Australian Standard 4970-2009 Protection of Trees on Development Sites do not occur within the tree protection zone of any tree and any temporary access to or location of scaffolding within the tree protection zone of a protected tree or any other tree to be retained on the site during the construction is undertaken using the protection measures specified in sections 4.5.3 and 4.5.6 of that standard.

Note: All street trees within the road verge and trees within private property are protected under Northern Beaches Council development control plans except where Council's written consent for removal has been obtained. The felling, lopping, topping, ringbarking or removal of any tree(s) is prohibited.

Reason: Tree and vegetation protection.

13. **Road Reserve**

The applicant shall ensure the public footways and roadways adjacent to the site are maintained in a safe condition at all times during the course of the work.

Reason: Public safety.

14. **Survey Certificate**

A survey certificate prepared by a Registered Surveyor is to be provided demonstrating all perimeter walls columns and or other structural elements, floor levels and the finished roof/ridge height are in accordance with the approved plans.

Details demonstrating compliance are to be submitted to the Principal Certifying Authority.

Reason: To demonstrate the proposal complies with the approved plans.

15. Installation and Maintenance of Sediment Control

Prior to any works commencing on site, including demolition, sediment and erosion controls must be installed in accordance with Landcom's 'Managing Urban Stormwater: Soils and Construction' (2004). Techniques used for erosion and sediment control on site are to be adequately maintained and monitored at all times, particularly after periods of rain, and shall remain in proper operation until all development activities have been completed and the site is sufficiently stabilised with vegetation.

Reason: To protect the surrounding environment from the effects of sedimentation and erosion from the site.

16. Vehicle Crossings

The Applicant is to construct one vehicle crossing 3.0 metres wide in accordance with Northern Beaches Council Drawing No A4-3330/ 1N and the driveway levels application approval. An Authorised Vehicle Crossing Contractor shall construct the vehicle crossing and associated works within the road reserve in plain concrete. All redundant laybacks and crossings are to be restored to footpath/grass. Prior to the pouring of concrete, the vehicle crossing is to be inspected by Council and a satisfactory "Vehicle Crossing Inspection" card issued.

A copy of the vehicle crossing inspection form is to be submitted to the Principal Certifying Authority.

Reason: To facilitate suitable vehicular access to private property.

17. Waste Management During Development

The reuse, recycling or disposal of waste during works must be done generally in accordance with the Waste Management Plan for this development.

Details demonstrating compliance must be submitted to the Principal Certifying Authority.

Reason: To ensure demolition and construction waste is recycled or reused and to limit landfill.

**CONDITIONS WHICH MUST BE COMPLIED WITH PRIOR TO THE ISSUE OF THE
OCCUPATION CERTIFICATE**

18. Positive Covenant and Restriction as to User for On-site Stormwater Disposal Structures

The Applicant shall lodge a Legal Documents Authorisation Application with Council. The application is to include the original completed request forms (NSW Land Registry standard forms 13PC and/or 13RPA) and a copy of the Works-as-Executed plan (details overdrawn on a copy of the approved drainage plan by a Registered Surveyor) and Hydraulic Engineers' certification for the completed on-site stormwater detention system works. A guide to the process can be found on Council's website using the following link.

<https://files.northernbeaches.nsw.gov.au/sites/default/files/documents/pdf-forms/legal-documents-authorisation-on-site-stormwater-detention-systems/guide-submitting-ldaa-nov19.pdf>

The form for the application can be found on Council's website using the following link.

<https://files.northernbeaches.nsw.gov.au/sites/default/files/documents/pdf-forms/legal-documents-authorisation-on-site-stormwater-detention-systems/4023-legal-documents-authorisation-oct19.pdf>

The Applicant shall create on the Title a positive covenant in respect to the ongoing maintenance and restriction as to user over the on-site stormwater detention system within this development consent. The terms of the positive covenant and restriction are to be prepared to Council's standard requirements at the applicant's expense and endorsed by Northern Beaches Council's delegate prior to lodgement with the NSW Land Registry Services. Northern Beaches Council shall be nominated as the party to release, vary or modify such covenant. A copy of the certificate of title demonstrating the creation of the positive covenant and restriction as to user for the on-site stormwater detention system is to be submitted.

Details demonstrating compliance are to be submitted to the Principal Certifying Authority prior to the issue of final Occupation Certificate.

Reason: To ensure the on-site stormwater detention system is maintained to an appropriate operational standard and not altered

19. **Removal of All Temporary Structures/Material and Construction Rubbish**

Once construction has been completed all silt and sediment fences, silt, rubbish, building debris, straw bales and temporary fences are to be removed from the site.

Details demonstrating compliance are to be submitted to the Principal Certifying Authority prior to the issue of any interim / final Occupation Certificate.

Reason: To ensure bushland management. (DACPLF01)

20. **House / Building Number**

House/building number is to be affixed to the building to be readily visible from the public domain.

Details demonstrating compliance are to be submitted to the Principal Certifying Authority prior to the issue of any interim / final Occupation Certificate.

Reason: Proper identification of buildings.

21. **Waste Management Confirmation**

Prior to the issue of a Final Occupation Certificate, evidence / documentation must be submitted to the Principal Certifying Authority that all waste material from the development site arising from demolition and/or construction works has been appropriately recycled, reused or disposed of generally in accordance with the approved Waste Management Plan.

Reason: To ensure demolition and construction waste is recycled or reused and to limit landfill.

ON-GOING CONDITIONS THAT MUST BE COMPLIED WITH AT ALL TIMES**22. Air-conditioning Unit Noise**

The air-conditioning system shall not produce noise levels that exceed 5dB(A) above the background noise when measured from the nearest property boundary.

Reason: To ensure that the development does not impact on the acoustic privacy of surrounding residential properties.

In signing this report, I declare that I do not have a Conflict of Interest.

Signed



Phil Lane, Principal Planner

The application is determined on 07/12/2021, under the delegated authority of:



Rodney Piggott, Manager Development Assessments