

DEVELOPMENT APPLICATION ASSESSMENT REPORT

Application Number:	DA2025/0097
----------------------------	-------------

Responsible Officer:	Brittany Harrison
Land to be developed (Address):	Lot 2 DP 505001, 78 McCarrs Creek Road CHURCH POINT NSW 2105
Proposed Development:	Demolition and construction of a retaining wall
Zoning:	C4 Environmental Living
Development Permissible:	Yes
Existing Use Rights:	No
Consent Authority:	Northern Beaches Council
Land and Environment Court Action:	No
Applicant:	Zohreh Gheibi

Application Lodged:	20/02/2025
Integrated Development:	No
Designated Development:	No
State Reporting Category:	Residential - Alterations and additions
Notified:	27/02/2025 to 13/03/2025
Advertised:	Not Advertised
Submissions Received:	0
Clause 4.6 Variation:	Nil
Recommendation:	Approval

Estimated Cost of Works:	\$ 24,750.00
---------------------------------	--------------

PROPOSED DEVELOPMENT IN DETAIL

This development application seeks consent for the demolition and construction of a retaining wall.

Specially, the works comprise of the following:

- Removal of existing dilapidated retaining wall; and
- Construction of a new engineered retaining wall (length: 6.6m) in similar location of existing.

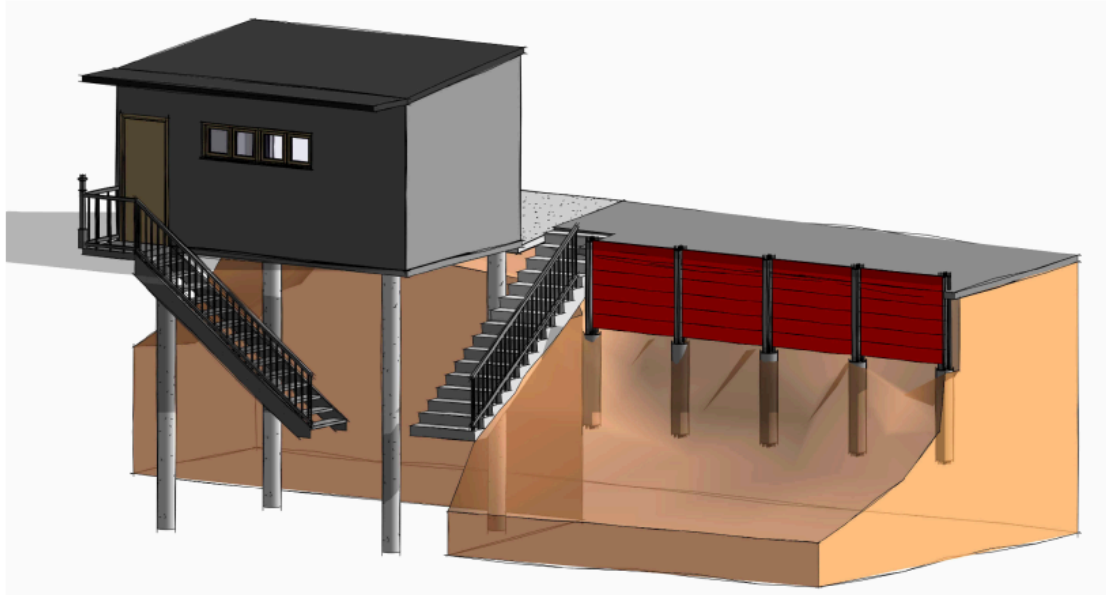

Figure 1: 3D Montage of proposed retaining wall.

ASSESSMENT INTRODUCTION

The application has been assessed in accordance with the requirements of the Environmental Planning and Assessment Act 1979 and the associated Regulations. In this regard:

- An assessment report and recommendation has been prepared (the subject of this report) taking into account all relevant provisions of the Environmental Planning and Assessment Act 1979, and the associated regulations;
- A site inspection was conducted and consideration has been given to the impacts of the development upon the subject site and adjoining, surrounding and nearby properties;
- Notification to adjoining and surrounding properties, advertisement (where required) and referral to relevant internal and external bodies in accordance with the Act, Regulations and relevant Development Control Plan;
- A review and consideration of all submissions made by the public and community interest groups in relation to the application;
- A review and consideration of all documentation provided with the application (up to the time of determination);
- A review and consideration of all referral comments provided by the relevant Council Officers, State Government Authorities/Agencies and Federal Government Authorities/Agencies on the proposal.

SUMMARY OF ASSESSMENT ISSUES

Pittwater Local Environmental Plan 2014 - Zone C4 Environmental Living
Pittwater Local Environmental Plan 2014 - 7.2 Earthworks

Pittwater Local Environmental Plan 2014 - 7.6 Biodiversity protection
Pittwater Local Environmental Plan 2014 - 7.7 Geotechnical hazards
Pittwater 21 Development Control Plan - B6.7 Transport and Traffic Management

SITE DESCRIPTION

Property Description:	Lot 2 DP 505001 , 78 McCarrs Creek Road CHURCH POINT NSW 2105
Detailed Site Description:	<p>The subject site consists of one (1) allotment located on the south-western side of McCarrs Creek Road.</p> <p>The subject site is legally identified as Lot 2 in Deposited Plan 505001, No. 78 McCarrs Creek Road, Church Point.</p> <p>The site is regular in shape with a frontage of 16.445m and a surveyed area of 942.2m².</p> <p>The site is located within the C4 Environmental Living zone pursuant Pittwater Local Environmental Plan 2014 and accommodates a dwelling house and detached garage.</p> <p>The site topography slopes downward from the north-east to the south west.</p> <p>The site consists of garden beds, canopy trees and retaining walls.</p> <p>Detailed Description of Adjoining/Surrounding Development</p> <p>Adjoining and surrounding development is characterised by residential dwellings of various architectural designs.</p>

Map:



SITE HISTORY

A search of Council's records has revealed that there are no recent or relevant applications for this site.

The land has been used for residential purposes for an extended period of time.

ENVIRONMENTAL PLANNING AND ASSESSMENT ACT, 1979 (EPAA)

The relevant matters for consideration under the Environmental Planning and Assessment Act, 1979, are:

Section 4.15 Matters for Consideration	Comments
Section 4.15 (1) (a)(i) – Provisions of any environmental planning instrument	See discussion on “Environmental Planning Instruments” in this report.
Section 4.15 (1) (a)(ii) – Provisions of any draft environmental planning instrument	There are no current draft environmental planning instruments.
Section 4.15 (1) (a)(iii) – Provisions of any development control plan	Pittwater 21 Development Control Plan applies to this proposal.
Section 4.15 (1) (a)(iiia) – Provisions of any planning agreement	None applicable.
Section 4.15 (1) (a)(iv) – Provisions of the Environmental Planning and	<u>Part 4, Division 2</u> of the EP&A Regulation 2021 requires the consent authority to consider "Prescribed conditions" of development consent. These matters have been addressed via a condition of consent.

Section 4.15 Matters for Consideration	Comments
Assessment Regulation 2021 (EP&A Regulation 2021)	<p><u>Clause 29</u> of the EP&A Regulation 2021 requires the submission of a design verification certificate from the building designer at lodgement of the development application. This clause is not relevant to this application.</p> <p><u>Clauses 36 and 94</u> of the EP&A Regulation 2021 allow Council to request additional information. Additional information was requested in relation to additional plans.</p> <p><u>Clause 61</u> of the EP&A Regulation 2021 requires the consent authority to consider AS 2601 - 1991: The Demolition of Structures. This matter has been addressed via a condition of consent.</p> <p><u>Clauses 62 and/or 64</u> of the EP&A Regulation 2021 requires the consent authority to consider the upgrading of a building (including fire safety upgrade of development). This clause is not relevant to this application.</p> <p><u>Clause 69</u> of the EP&A Regulation 2021 requires the consent authority to consider insurance requirements under the Home Building Act 1989. This clause is not relevant to this application.</p> <p><u>Clause 69</u> of the EP&A Regulation 2021 requires the consent authority to consider the provisions of the Building Code of Australia (BCA). This matter has been addressed via a condition of consent.</p>
Section 4.15 (1) (b) – the likely impacts of the development, including environmental impacts on the natural and built environment and social and economic impacts in the locality	<p>(i) Environmental Impact The environmental impacts of the proposed development on the natural and built environment are addressed under the Pittwater 21 Development Control Plan section in this report.</p> <p>(ii) Social Impact The proposed development will not have a detrimental social impact in the locality considering the character of the proposal.</p> <p>(iii) Economic Impact The proposed development will not have a detrimental economic impact on the locality considering the nature of the existing and proposed land use.</p>
Section 4.15 (1) (c) – the suitability of the site for the development	The site is considered suitable for the proposed development.
Section 4.15 (1) (d) – any submissions made in accordance with the EPA Act or EPA Regs	See discussion on “Notification & Submissions Received” in this report.
Section 4.15 (1) (e) – the public interest	No matters have arisen in this assessment that would justify the refusal of the application in the public interest.

EXISTING USE RIGHTS

Existing Use Rights are not applicable to this application.

BUSHFIRE PRONE LAND

The site is classified as bush fire prone land. Section 4.14 of the Environmental Planning and Assessment Act 1979 requires Council to be satisfied that the development conforms to the specifications and requirements of the version (as prescribed by the regulations) of the document entitled Planning for Bush Fire Protection.

A Bush Fire Report was submitted with the application that included a certificate (prepared by Bushfire Consultancy Australia dated 28 January 2025) stating that the development conforms to the relevant specifications and requirements within Planning for Bush Fire Protection. The recommendations of the Bush Fire Report have been included as conditions of consent.

NOTIFICATION & SUBMISSIONS RECEIVED

The subject application has been publicly exhibited from 27/02/2025 to 13/03/2025 in accordance with the Environmental Planning and Assessment Act 1979, Environmental Planning and Assessment Regulation 2021 and the Community Participation Plan.

As a result of the public exhibition of the application Council received no submissions.

REFERRALS

Internal Referral Body	Comments
Landscape Officer	<p><i>Supported, subject to conditions.</i></p> <p>The development application is for replacement of the existing retaining wall structure with a new retaining wall located in the same position, with no additional cut or fill planned.</p> <p>Landscape Referral raise no concerns and shall impose standard conditions for tree and vegetation protection.</p>
NECC (Bushland and Biodiversity)	<p><i>Supported, subject to conditions.</i></p> <p>The comments in this referral relate to the following applicable controls and provisions:</p> <ul style="list-style-type: none"> • NSW Biodiversity Conservation Act 2016 • NSW Biodiversity Conservation Regulation 2017 • SEPP (Resilience and Hazards) 2021 - Littoral Rainforest and Proximity Area • Planning for Bushfire Protection 2019 <p>Portions of the site are identified on the Department of Climate Change, Energy, the Environment and Water (DCCEEW) Biodiversity Values Map (BV Map). Under the NSW Biodiversity Conservation Act 2016, any removal of native vegetation from within mapped areas will</p>

Internal Referral Body	Comments
	<p>trigger the Biodiversity Offsets Scheme (BOS) and the requirement for a Biodiversity Development Assessment Report (BDAR). However, the submitted plans and documentation indicate that the proposed works are located outside of the BV Map area and therefore will not trigger entry into the BOS.</p> <p>Furthermore, the site is also on land identified as proximity area for littoral rainforest and as such the development must not impact on the ecological integrity of the rainforest.</p> <p>No trees are proposed for removal as part of the development and the proposed works would take place in a previously disturbed area of the site. Conditions are recommended.</p>
NECC (Coast and Catchments)	<p>The application has been assessed in consideration of the Coastal Management Act 2016, State Environmental Planning Policy (Resilience & Hazards) 2021 and has also been assessed against requirements of the Pittwater LEP 2014 and Pittwater 21 DCP.</p> <p>Coastal Management Act 2016 The subject site has been identified as being within the coastal zone and therefore the Coastal Management Act 2016 is applicable to the proposed development. On internal assessment the proposal does generally comply with the objectives of the Coastal Management Act 2016. As such it is considered that the application is generally consistent with the objects of the Coastal Management Act 2016.</p> <p>State Environmental Planning Policy (Resilience & Hazards) 2021 The subject land has been included on the 'Coastal Environment Area' and 'Coastal Use Area' maps under the State Environmental Planning Policy (Resilience & Hazards) 2021 (SEPP R & H). Hence, Clauses 2.10, 2.11 and 2.12 of the CM (R & H) apply for this DA. On internal assessment the application is generally consistent with the requirements of the State Environmental Planning Policy (Resilience & Hazards) 2021.</p> <p>LEP 2014 and Pittwater 21 DCP Estuarine Hazard Management The subject property has been identified as being affected by estuarine wave action and tidal inundation on Council's Estuarine Hazard Mapping. The Estuarine Risk Management Policy for Development in Pittwater (Appendix 7, Pittwater 21 DCP) and the relevant B3.7 Estuarine Hazard Controls will apply to any development of the site. The proposed works are located well above the Estuarine Planning Level for this property. Therefore, the proposal is considered to comply with the Estuarine Risk Management Policy for Development in Pittwater.</p>

Internal Referral Body	Comments
NECC (Development Engineering)	<p><i>Supported, subject to conditions.</i></p> <p><u>Comments 13/03/2025</u> The applicant intends to rebuild a retaining wall along the boundary that adjoins the Council's road reserve, located in front of the property to the south of the existing garage. The applicant's geotechnical engineer has certified that the proposed construction of the retaining wall poses an acceptable risk. The wall must be built on the property to support the road reserve, which requires approval under Section 138 of the Road Act. Appropriate conditions have been requested for the proposed works.</p> <p>There are no objections from Development Engineering, provided the recommended conditions of approval are met.</p> <p><u>Comments 27/03/2025</u> The submitted amendment has been reviewed, and it shows that the proposed retaining wall is located within the property. There are no objections from Development Engineering, subject to the recommended conditions.</p>
NECC (Riparian Lands and Creeks)	<p><i>Supported, subject to conditions.</i></p> <p>This application was assessed in consideration of:</p> <ul style="list-style-type: none"> - Supplied plans and reports; - Coastal Management Act 2016; - State Environmental Planning Policy (Resilience and Hazards) 2021; - Relevant LEP and DCP clauses; and - Northern Beaches Council Water management for development policy. <p>This proposal is supported. Details below.</p> <p><u>Riparian</u> The site is located along the steep foreshore of McCarrs Creek and as such the proposed development must not significantly impact on the biophysical, hydrological or ecological integrity of McCarrs Creek and the Greater Pittwaer Estuary or the quantity and quality of surface and ground water flows that it receives.</p> <p><u>Sediment Management</u> Sediment and erosion controls must be installed prior to any disturbance of soil on site and maintained until all work is complete and groundcover re-established.</p>

External Referral Body	Comments
Ausgrid - SEPP (Transport and Infrastructure) 2021, s2.48	<p><i>Supported, subject to conditions.</i></p> <p>The proposal was referred to Ausgrid who provided a response stating that the proposal is acceptable subject to compliance with the relevant Ausgrid Network Standards and SafeWork NSW Codes of Practice. These recommendations will be included as a condition of consent.</p>
Aboriginal Heritage Office	<p><i>Supported, subject to conditions.</i></p> <p>No sites are recorded in the current development area and the area has been subject to previous disturbance reducing the likelihood of surviving unrecorded Aboriginal sites.</p> <p>Given the above, the Aboriginal Heritage Office considers that there are no Aboriginal heritage issues for the proposed development.</p> <p>Under the National Parks and Wildlife Act 1974 (NPW Act) all Aboriginal objects are protected. Should any Aboriginal Cultural Heritage items be uncovered during earthworks, works should cease in the area and the Aboriginal Heritage Office assess the finds. Under Section 89a of the NPW Act should the objects be found to be Aboriginal, Heritage NSW and the Metropolitan Local Aboriginal Land Council (MLALC) should be contacted.</p>

ENVIRONMENTAL PLANNING INSTRUMENTS (EPIS)*

All, Environmental Planning Instruments (SEPPs and LEPs), Development Controls Plans and Council Policies have been considered in the merit assessment of this application.

In this regard, whilst all provisions of each Environmental Planning Instruments (SEPPs and LEPs), Development Controls Plans and Council Policies have been considered in the assessment, many provisions contained within the document are not relevant or are enacting, definitions and operational provisions which the proposal is considered to be acceptable against.

As such, an assessment is provided against the controls relevant to the merit consideration of the application hereunder.

State Environmental Planning Policies (SEPPs) and State Regional Environmental Plans (SREPs)

SEPP (Transport and Infrastructure) 2021

Ausgrid

Section 2.48 of Chapter 2 requires the Consent Authority to consider any development application (or an application for modification of consent) for any development carried out:

- within or immediately adjacent to an easement for electricity purposes (whether or not the electricity infrastructure exists).
- immediately adjacent to an electricity substation.
- within 5.0m of an overhead power line.
- includes installation of a swimming pool any part of which is: within 30m of a structure supporting an overhead electricity transmission line and/or within 5.0m of an overhead electricity power line.

Comment

The proposal was referred to Ausgrid who raised no objections, subject to conditions which have been included in the recommendation of this report.

SEPP (Resilience and Hazards) 2021

Chapter 2 – Coastal Management

The site is subject to Chapter 2 of the SEPP. Accordingly, an assessment under Chapter 2 has been carried out as follows:

Division 1 Coastal Wetlands and littoral rainforest area

2.7 Development on certain land within coastal wetlands and littoral rainforests area

- 1) The following may be carried out on land identified as “coastal wetlands” or “littoral rainforest” on the Coastal Wetlands and Littoral Rainforests Area Map only with development consent:
 - a) the clearing of native vegetation within the meaning of Part 5A of the Local Land Services Act 2013,
 - b) the harm of marine vegetation within the meaning of Division 4 of Part 7 of the Fisheries Management Act 1994,
 - c) the carrying out of any of the following:
 - i) earthworks (including the depositing of material on land),
 - ii) constructing a levee,
 - iii) draining the land,
 - iv) environmental protection works,
 - d) any other development

Comment

The southern portion of the site is located within the littoral rainforest area, however, the works under this application are not situated with the littoral rainforests area.

2.8 Development on land in proximity to coastal wetlands or littoral rainforest

- 1) Development consent must not be granted to development on land identified as “proximity area for coastal wetlands” or “proximity area for littoral rainforest” on the Coastal Wetlands and Littoral Rainforests Area Map unless the consent authority is satisfied that the proposed development will not significantly impact on:
 - a) the biophysical, hydrological or ecological integrity of the adjacent coastal wetland or littoral rainforest, or
 - b) the quantity and quality of surface and ground water flows to and from the adjacent coastal wetland or littoral rainforest.

Comment

The works are located within the land in proximity to coastal wetlands or littoral rainforest area. Council's Biodiversity Team have reviewed the proposal and are in support subject to conditions. The works include the replacement of a dilapidated retaining wall for support. It is not considered that the development will result on adverse impacts to subsection 1 (a) or (b) above.

Division 3 Coastal environment area

2.10 Development on land within the coastal environment area

- 1) Development consent must not be granted to development on land that is within the coastal environment area unless the consent authority has considered whether the proposed development is likely to cause an adverse impact on the following:
 - a) the integrity and resilience of the biophysical, hydrological (surface and groundwater) and ecological environment,
 - b) coastal environmental values and natural coastal processes,
 - c) the water quality of the marine estate (within the meaning of the Marine Estate Management Act 2014), in particular, the cumulative impacts of the proposed development on any of the sensitive coastal lakes identified in Schedule 1,
 - d) marine vegetation, native vegetation and fauna and their habitats, undeveloped headlands and rock platforms,
 - e) existing public open space and safe access to and along the foreshore, beach, headland or rock platform for members of the public, including persons with a disability,
 - f) Aboriginal cultural heritage, practices and places,
 - g) the use of the surf zone.
- 2) Development consent must not be granted to development on land to which this clause applies unless the consent authority is satisfied that:
 - a) the development is designed, sited and will be managed to avoid an adverse impact referred to in subsection (1), or
 - b) if that impact cannot be reasonably avoided—the development is designed, sited and will be managed to minimise that impact, or
 - c) if that impact cannot be minimised—the development will be managed to mitigate that impact.

Comment

The proposed works are considered to have been designed to mitigate impact to subsection 1 (a) - (g) as above. The retaining wall is designed, sited and will be managed to minimise impact, this will be ensured via conditions.

Division 4 Coastal use area

2.11 Development on land within the coastal use area

- 1) Development consent must not be granted to development on land that is within the coastal use area unless the consent authority:
 - a) has considered whether the proposed development is likely to cause an adverse impact on the following:
 - i) existing, safe access to and along the foreshore, beach, headland or rock platform for members of the public, including persons with a disability,
 - ii)

- iii) overshadowing, wind funnelling and the loss of views from public places to
 - iv) foreshores,
 - v) the visual amenity and scenic qualities of the coast, including coastal headlands, Aboriginal cultural heritage, practices and places, cultural and built environment heritage, and
- b) is satisfied that:
- i) the development is designed, sited and will be managed to avoid an
 - ii) adverse impact referred to in paragraph (a), or
 - iii) if that impact cannot be reasonably avoided—the development is designed, sited and will be managed to minimise that impact, or if that impact cannot be minimised—the development will be managed to mitigate that impact, and
- c) has taken into account the surrounding coastal and built environment, and the bulk, scale and size of the proposed development.

Comment

The proposed works are considered to have been designed to mitigate impact to subsection 1a (i) - (v) as above. The retaining wall is designed, sited and will be managed to minimise impact, this will be ensured via conditions.

Division 5 General

2.12 Development in coastal zone generally—development not to increase risk of coastal hazards

Development consent must not be granted to development on land within the coastal zone unless the consent authority is satisfied that the proposed development is not likely to cause increased risk of coastal hazards on that land or other land.

Comment

The proposal is to replace a retaining wall at the top of the site within the front setback, a geotechnical rpt has been provided and the recommendations will be referenced as conditions of consent to mitigate impact.

As such, it is considered that the application complies with the requirements of Chapter 2 of the State Environmental Planning Policy (Resilience and Hazards) 2021.

Chapter 4 – Remediation of Land

Sub-section 4.6 (1)(a) of Chapter 4 requires the Consent Authority to consider whether land is contaminated. Council records indicate that the subject site has been used for residential purposes for a significant period of time with no prior land uses. In this regard it is considered that the site poses no risk of contamination and therefore, no further consideration is required under sub-section 4.6 (1)(b) and (c) of this Chapter and the land is considered to be suitable for the residential land use.

Pittwater Local Environmental Plan 2014

Is the development permissible?	Yes
After consideration of the merits of the proposal, is the development consistent with:	
aims of the LEP?	Yes

zone objectives of the LEP?	Yes
-----------------------------	-----

Principal Development Standards

Standard	Requirement	Proposed	% Variation	Complies
Height of Buildings	8.5m	Top of Wall: RL 20.3 (1.5m)	-	Yes

Compliance Assessment

Clause	Compliance with Requirements
1.9A Suspension of covenants, agreements and instruments	Yes
4.3 Height of buildings	Yes
5.10 Heritage conservation	Yes
5.21 Flood planning	Yes
7.1 Acid sulfate soils	Yes
7.2 Earthworks	Yes
7.5 Coastal risk planning	Yes
7.6 Biodiversity protection	Yes
7.7 Geotechnical hazards	Yes
7.8 Limited development on foreshore area	Yes
7.10 Essential services	Yes

Detailed Assessment

Zone C4 Environmental Living

The C4 Environmental Living zone objectives are addressed below:

- To provide for low-impact residential development in areas with special ecological, scientific or aesthetic values.***

Comment

The proposal is to replace an existing retaining wall that is in a state of disrepair. The wall is for structural purposes and is to be replaced with a new engineered wall.

- To ensure that residential development does not have an adverse effect on those values.***

Comment

The subject site is located in an environmentally sensitive area i.e. geotechnical hazard, coastal hazard, bushfire prone land, littoral Rainforest (southern portion only) and portions of the site is mapped under the Department of Climate Change, Energy, the Environment and Water (DCCEE) Biodiversity Values Map (BV Map). Relevant reports have been submitted to support the application and conditions have been included to ensure mitigation of impact to the ecological, scientific or aesthetic values that are of relevance to the proposed

development.

- ***To provide for residential development of a low density and scale integrated with the landform and landscape.***

Comment

The wall is located in a similar location to that of the existing and is integrated into the landform and landscape.

- ***To encourage development that retains and enhances riparian and foreshore vegetation and wildlife corridors.***

Comment

The development will not adversely impact the riparian, foreshore vegetation nor wildlife corridors.

7.2 Earthworks

The objective of Clause 7.2 - 'Earthworks' requires development to ensure that earthworks for which development consent is required will not have a detrimental impact on environmental functions and processes, neighbouring uses, cultural or heritage items or features of the surrounding land.

In this regard, before granting development consent for earthworks, Council must consider the following matters:

(a) the likely disruption of, or any detrimental effect on, existing drainage patterns and soil stability in the locality of the development

Comment

The proposal is unlikely to unreasonably disrupt existing drainage patterns and soil stability in the locality.

(b) the effect of the proposed development on the likely future use or redevelopment of the land

Comment

The proposal will not unreasonably limit the likely future use or redevelopment of the land.

(c) the quality of the fill or the soil to be excavated, or both

Comment

The excavated material will be processed according to the Waste Management Plan for the development. A condition has been included in the recommendation of this report requiring any fill to be of a suitable quality.

(d) the effect of the proposed development on the existing and likely amenity of adjoining properties

Comment

The proposed earthworks will not result in unreasonable amenity impacts on adjoining properties. Conditions have been included in the recommendation of this report to limit impacts during excavation/construction.

(e) the source of any fill material and the destination of any excavated material

Comment

The excavated material will be processed according to the Waste Management Plan for the development. A condition has been included in the recommendation of this report requiring any fill to be of a suitable quality.

(f) the likelihood of disturbing relics

Comment

The development was referred to the Aboriginal Heritage Office who provided comments and conditions that have been included in the consent.

(g) the proximity to, and potential for adverse impacts on, any waterway, drinking water catchment or environmentally sensitive area

Comment

The site is not located in the vicinity of any watercourse, drinking water catchment or environmentally sensitive areas.

(h) any appropriate measures proposed to avoid, minimise or mitigate the impacts of the development.

Comment

Conditions are included in the recommendation of this report that will minimise the impacts of the development.

(i) the proximity to and potential for adverse impacts on any heritage item, archaeological site or heritage conservation area.

Comment

The site is not a heritage item, in the vicinity of a heritage item or in a conservation area or archaeological site.

Having regard to the above assessment, it is concluded that the proposed development is consistent with the aims and objectives of the clause. Accordingly, this assessment finds that the proposal is supported, in this particular circumstance.

7.6 Biodiversity protection

Before determining a development application for development on land to which this clause applies, this clause requires the consent authority to consider:

(a) whether the development is likely to have:

(i) any adverse impact on the condition, ecological value and significance of the fauna and flora on the land, and

(ii) any adverse impact on the importance of the vegetation on the land to the habitat and survival of native fauna, and

(iii) any potential to fragment, disturb or diminish the biodiversity structure, function and composition of the land, and

(iv) any adverse impact on the habitat elements providing connectivity on the land, and

Comment

The development has been assessed by Council's Biodiversity Team, who raised no objections to approval. It is considered that the development will not have any adverse impact on the condition, ecological value and significance of the fauna and flora on the land; the importance of the vegetation on the land to the habitat and survival of native fauna; or the habitat elements providing connectivity on the land. The development will not unreasonably fragment, disturb, or diminish the biodiversity structure, function, or composition of the land.

(b) any appropriate measures proposed to avoid, minimise or mitigate the impacts of the development.

Comment

The development has been assessed by Council's Biodiversity Team, who raised no objections to approval. It is considered that the proposal includes appropriate measures to avoid, minimise, or mitigate the impacts of the development.

Before granting development consent, this clause also requires the consent authority to be satisfied that:

- (a) the development is designed, sited and will be managed to avoid any significant adverse environmental impact, or*
- (b) if that impact cannot be reasonably avoided by adopting feasible alternatives—the development is designed, sited and will be managed to minimise that impact, or*
- (c) if that impact cannot be minimised—the development will be managed to mitigate that impact.*

Comment

The development has been assessed by Council's Biodiversity Team, who raised no objections to approval. It is considered that the development is designed, sited and will be managed to any significant adverse environmental impact.

7.7 Geotechnical hazards

Under Clause 7.7 Geotechnical Hazards, before determining a development application for development on land to which this clause applies, the consent authority must consider the following matters to decide whether or not the development takes into account all geotechnical risks:

- (a) site layout, including access,*
- (b) the development's design and construction methods,*
- (c) the amount of cut and fill that will be required for the development,*
- (d) waste water management, stormwater and drainage across the land,*
- (e) the geotechnical constraints of the site,*
- (f) any appropriate measures proposed to avoid, minimise or mitigate the impacts of the development.*

Comment

The proposed development is supported by a geotechnical risk assessment prepared by KFM Geotech Pty Ltd that demonstrate all geotechnical risks have been taken into account. The application has been reviewed by Council's Development Engineer, who is supportive of the proposal, subject to conditions of consent.

Development consent must not be granted to development on land to which this clause applies unless:

- (a) the consent authority is satisfied that the development will appropriately manage waste water, stormwater and drainage across the land so as not to affect the rate, volume and quality of water leaving the land, and*

Comment

The application has been reviewed by Council's Development Engineer, who is supportive of the proposal, subject to conditions of consent.

(b) the consent authority is satisfied that:

(i) the development is designed, sited, and will be managed to avoid any geotechnical risk and significant adverse impact on the development and the land surrounding the development, or

(ii) if that risk or impact cannot be reasonably avoided - the development is designed, sited and will be managed to minimise that risk or impact, or

(iii) if that risk or impact cannot be minimised - the development will be managed to mitigate that risk or impact.

Comment

It is considered that the proposed development has been designed, sited, and will be managed to avoid any geotechnical risk and significant adverse impact on the development and the land surrounding the development.

Pittwater 21 Development Control Plan

Built Form Controls

Built Form Control	Requirement	Proposed	% Variation*	Complies
Front Building Line	6.5m North-eastern Boundary	Nil	-	Yes
Side Building Line	2.5m North-western Boundary	6.6m	-	Yes
	1.0m South-eastern Boundary	0.1m	-	Yes
Landscaped Area	60.0%	No Change	N/A	N/A

Note: The proposed works consist of replacing a retaining wall. Clause D4.5 Front building line and D4.6 Side and rear building line of the P21DCP permits retaining wall within the setback areas.

Compliance Assessment

Clause	Compliance with Requirements	Consistency Aims/Objectives
A1.7 Considerations before consent is granted	Yes	Yes
A4.4 Church Point and Bayview Locality	Yes	Yes
B1.3 Heritage Conservation - General	Yes	Yes
B1.4 Aboriginal Heritage Significance	Yes	Yes
B3.1 Landslip Hazard	Yes	Yes
B3.2 Bushfire Hazard	Yes	Yes
B3.6 Contaminated Land and Potentially Contaminated Land	Yes	Yes
B3.11 Flood Prone Land	Yes	Yes
B5.13 Development on Waterfront Land	Yes	Yes
B5.15 Stormwater	Yes	Yes
B6.1 Access driveways and Works on the Public Road Reserve	Yes	Yes

Clause	Compliance with Requirements	Consistency Aims/Objectives
B6.7 Transport and Traffic Management	Yes	Yes
B8.1 Construction and Demolition - Excavation and Landfill	Yes	Yes
B8.3 Construction and Demolition - Waste Minimisation	Yes	Yes
B8.4 Construction and Demolition - Site Fencing and Security	Yes	Yes
B8.5 Construction and Demolition - Works in the Public Domain	Yes	Yes
B8.6 Construction and Demolition - Traffic Management Plan	Yes	Yes
C1.1 Landscaping	Yes	Yes
C1.2 Safety and Security	Yes	Yes
C1.3 View Sharing	Yes	Yes
C1.4 Solar Access	Yes	Yes
C1.13 Pollution Control	Yes	Yes
C1.24 Public Road Reserve - Landscaping and Infrastructure	Yes	Yes
C5.1 Landscaping	Yes	Yes
C5.18 Public Road Reserve - Landscaping and Infrastructure	Yes	Yes
D4.1 Character as viewed from a public place	Yes	Yes
D4.3 Building colours and materials	Yes	Yes
D4.5 Front building line	Yes	Yes
D4.6 Side and rear building line	Yes	Yes
D4.10 Landscaped Area - Environmentally Sensitive Land	Yes	Yes
D4.13 Construction, Retaining walls, terracing and undercroft areas	Yes	Yes
D4.14 Scenic Protection Category One Areas	Yes	Yes

Detailed Assessment

B6.7 Transport and Traffic Management

A Construction Traffic Management Plan (CTMP) and report shall be prepared by a Transport for NSW accredited person and submitted to Council via an application for a Permit to Implement Traffic Control.

THREATENED SPECIES, POPULATIONS OR ECOLOGICAL COMMUNITIES

The proposal will not significantly affect threatened species, populations or ecological communities, or their habitats.

CRIME PREVENTION THROUGH ENVIRONMENTAL DESIGN

The proposal is consistent with the principles of Crime Prevention Through Environmental Design.

POLICY CONTROLS

Northern Beaches Section 7.12 Contributions Plan 2024

As the estimated cost of works is less than \$100,001.00 the policy is not applicable to the assessment of this application.

CONCLUSION

The site has been inspected and the application assessed having regard to all documentation submitted by the applicant and the provisions of:

- Environmental Planning and Assessment Act 1979;
- Environmental Planning and Assessment Regulation 2021;
- All relevant and draft Environmental Planning Instruments;
- Pittwater Local Environment Plan;
- Pittwater Development Control Plan; and
- Codes and Policies of Council.

This assessment has taken into consideration the submitted plans, Statement of Environmental Effects, all other documentation supporting the application and public submissions, and does not result in any unreasonable impacts on surrounding, adjoining, adjacent and nearby properties subject to the conditions contained within the recommendation.

In consideration of the proposal and the merit consideration of the development, the proposal is considered to be:

- Consistent with the objectives of the DCP
- Consistent with the zone objectives of the LEP
- Consistent with the aims of the LEP
- Consistent with the objectives of the relevant EPIs
- Consistent with the objects of the Environmental Planning and Assessment Act 1979

It is considered that the proposed development satisfies the appropriate controls and that all processes and assessments have been satisfactorily addressed.

RECOMMENDATION

THAT Council as the consent authority grant Development Consent to DA2025/0097 for Demolition and construction of a retaining wall on land at Lot 2 DP 505001, 78 McCarrs Creek Road, CHURCH POINT, subject to the conditions printed below:

Terms and Reasons for Conditions

Under section 88(1)(c) of the EP&A Regulation, the consent authority must provide the terms of all conditions and reasons for imposing the conditions other than the conditions prescribed under section 4.17(11) of the EP&A Act. The terms of the conditions and reasons are set out below.

GENERAL CONDITIONS

1. **Approved Plans and Supporting Documentation**

Development must be carried out in accordance with the following approved plans (stamped by Council) and supporting documentation, except where the conditions of this consent expressly require otherwise.

Approved Plans				
Plan Number	Revision Number	Plan Title	Drawn By	Date of Plan
S08	Revision 1	Site Plan, Demolish Retaining Wall, Layout Plan	I A Engineering	n.d.
S08-1	Revision 1	Site Plan, New Retaining Wall, Layout Plan	I A Engineering	n.d.

Approved Reports and Documentation			
Document Title	Version Number	Prepared By	Date of Document
S08, Retaining Wall 1, Layout Plan	Revision 1	I A Engineering	25 November 2024
S08.1, Retaining Wall Details	Revision 1	I A Engineering	25 November 2024
Bush Fire Assessment Report (Ref. 78Mcc-01)	Revision 1	Bushfire Consultancy Australia	28 January 2025
Waste Management Plan (Report)	-	Zohreh gheibi	7 February 2025
Geotechnical Assessment (Ref. KFMGR-240309-Rv01)	-	KFM Geotech	13 February 2025

In the event of any inconsistency between the approved plans, reports and documentation, the approved plans prevail.

In the event of any inconsistency between the approved plans and a condition of this consent, the condition prevails.

Reason: To ensure all parties are aware of the approved plans and supporting documentation that applies to the development.

2. **Compliance with Other Department, Authority or Service Requirements**

The development must be carried out in compliance with all recommendations and requirements, excluding general advice, within the following:

Other Department, Authority or Service	EDMS Reference	Dated
--	----------------	-------

Ausgrid	Ausgrid Referral Response	26 February 2025
---------	---------------------------	------------------

(NOTE: For a copy of the above referenced document/s, please see Application Tracking on Council's website www.northernbeaches.nsw.gov.au)

Reason: To ensure the work is carried out in accordance with the determination and the statutory requirements of other departments, authorities or bodies.

3. Prescribed Conditions

- (a) All building works must be carried out in accordance with the requirements of the Building Code of Australia (BCA).
- (b) BASIX affected development must comply with the schedule of BASIX commitments specified within the submitted BASIX Certificate (demonstrated compliance upon plans/specifications is required prior to the issue of the Construction Certificate);
- (c) A sign must be erected in a prominent position on any site on which building work, subdivision work or demolition work is being carried out:
 - (i) showing the name, address and telephone number of the Principal Certifier for the work, and
 - (ii) showing the name of the principal contractor (if any) for any building work and a telephone number on which that person may be contacted outside working hours, and
 - (iii) stating that unauthorised entry to the work site is prohibited.

Any such sign is to be maintained while the building work, subdivision work or demolition work is being carried out, but must be removed when the work has been completed.

- (d) Residential building work within the meaning of the Home Building Act 1989 must not be carried out unless the Principal Certifier for the development to which the work relates (not being the Council) has given the Council written notice of the following information:
 - (i) in the case of work for which a principal contractor is required to be appointed:
 - A. the name and licence number of the principal contractor, and
 - B. the name of the insurer by which the work is insured under Part 6 of that Act,
 - (ii) in the case of work to be done by an owner-builder:
 - A. the name of the owner-builder, and
 - B. if the owner-builder is required to hold an owner-builder permit under that Act, the number of the owner-builder permit.

If arrangements for doing the residential building work are changed while the work is in progress so that the information notified under becomes out of date, further work must not be carried out unless the Principal Certifier for the development to which the work relates (not being the Council) has given the Council written notice of the updated information.

- (e) Development that involves an excavation that extends below the level of the base of the footings of a building on adjoining land, the person having the benefit of the development consent must, at the person's own expense:
 - (i) protect and support the adjoining premises from possible damage from the excavation, and

- (ii) where necessary, underpin the adjoining premises to prevent any such damage.
- (iii) must, at least 7 days before excavating below the level of the base of the footings of a building on an adjoining allotment of land, give notice of intention to do so to the owner of the adjoining allotment of land and furnish particulars of the excavation to the owner of the building being erected or demolished.
- (iv) the owner of the adjoining allotment of land is not liable for any part of the cost of work carried out for the purposes of this clause, whether carried out on the allotment of land being excavated or on the adjoining allotment of land.

In this clause, allotment of land includes a public road and any other public place.

Reason: Legislative requirement.

4. General Requirements

- (a) Unless authorised by Council:

Building construction and delivery of material hours are restricted to:

- 7.00 am to 5.00 pm inclusive Monday to Friday,
- 8.00 am to 1.00 pm inclusive on Saturday,
- No work on Sundays and Public Holidays.

Demolition and excavation works are restricted to:

- 8.00 am to 5.00 pm Monday to Friday only.

(Excavation work includes the use of any excavation machinery and the use of jackhammers, rock breakers, excavators, loaders and the like, regardless of whether the activities disturb or alter the natural state of the existing ground stratum or are breaking up/removing materials from the site).

- (b) Construction certificate plans are to be in accordance with all finished levels identified on approved plans. Notes attached to plans indicating tolerances to levels are not approved.
- (c) Should any asbestos be uncovered on site, its demolition and removal must be carried out in accordance with WorkCover requirements and the relevant Australian Standards.
- (d) At all times after the submission of the Notice of Commencement to Council, a copy of the Development Consent and Construction Certificate is to remain onsite at all times until the issue of an Occupation Certificate. The consent shall be available for perusal of any Authorised Officer.
- (e) Where demolition works have been completed and new construction works have not commenced within 4 weeks of the completion of the demolition works that area affected by the demolition works shall be fully stabilised and the site must be maintained in a safe and clean state until such time as new construction works commence.
- (f) Onsite toilet facilities (being either connected to the sewer or an accredited sewer management facility) for workers are to be provided for construction sites at a rate of 1 per 20 persons.
- (g) Prior to the release of the Construction Certificate, payment of the following is required:
 - i) Long Service Levy - Payment should be made to Service NSW (online or in person) or alternatively to Northern Beaches Council in person at a

Customer Service Centre. Payment is not required where the value of the works is less than \$250,000. The Long Service Levy is calculated on 0.25% of the building and construction work. The levy rate and level in which it applies is subject to legislative change. The applicable fee at the time of payment of the Long Service Levy will apply.

- ii) Section 7.11 or Section 7.12 Contributions Plan – Payment must be made to Northern Beaches Council. Where the subject land to which the development is proposed is subject to either a Section 7.11 or 7.12 Contributions Plan, any contribution to which the development is liable under the respective plan that applies is to be paid to Council. The outstanding contribution will be indexed at time of payment in accordance with the relevant Contributions Plan.
 - iii) Housing and Productivity Contribution - Payment must be made on the NSW Planning Portal for development to which this contribution applies. The amount payable is subject to indexation at the time of payment.
- (h) The applicant shall bear the cost of all works associated with the development that occurs on Council's property.
- (i) No skip bins, building materials, demolition or excavation waste of any nature, and no hoist, plant or machinery (crane, concrete pump or lift) shall be placed on Council's footpaths, roadways, parks or grass verges without Council Approval.
- (j) Demolition materials and builders' wastes are to be removed to approved waste/recycling centres.
- (k) No trees or native shrubs or understorey vegetation on public property (footpaths, roads, reserves, etc.), on the land to be developed, or within adjoining properties, shall be removed or damaged during excavation or construction unless specifically approved in this consent including for the erection of any fences, hoardings or other temporary works.
- (l) Prior to the commencement of any development onsite for:
 - i) Building/s that are to be erected
 - ii) Building/s that are situated in the immediate vicinity of a public place and is dangerous to persons or property on or in the public place
 - iii) Building/s that are to be demolished
 - iv) For any work/s that is to be carried out
 - v) For any work/s that is to be demolished

The person responsible for the development site is to erect or install on or around the development area such temporary structures or appliances (wholly within the development site) as are necessary to protect persons or property and to prevent unauthorised access to the site in order for the land or premises to be maintained in a safe or healthy condition. Upon completion of the development, such temporary structures or appliances are to be removed within 7 days.
- (m) A "Road Opening Permit" must be obtained from Council, and all appropriate charges paid, prior to commencement of any work on Council property. The owner/applicant shall be responsible for all public utilities and services in the area of the work, shall notify all relevant Authorities, and bear all costs associated with any repairs and/or adjustments as those Authorities may deem necessary.
- (n) The works must comply with the relevant Ausgrid Network Standards and SafeWork NSW Codes of Practice.
- (o) Should any construction cranes be utilised on site, they are to be fitted with bird deterrents along the counterweight to discourage raptor (bird) nesting activity. Deterrents are to remain in place until cranes are dismantled. Selection of deterrent

methods is to be undertaken in accordance with the recommendations of a suitably qualified ecologist.

(p) Requirements for new swimming pools/spas or existing swimming pools/spas affected by building works.

(1) Child resistant fencing is to be provided to any swimming pool or lockable cover to any spa containing water and is to be consistent with the following;

Relevant legislative requirements and relevant Australian Standards (including but not limited) to:

- (i) Swimming Pools Act 1992
 - (ii) Swimming Pools Amendment Act 2009
 - (iii) Swimming Pools Regulation 2018
 - (iv) Australian Standard AS1926 Swimming Pool Safety
 - (v) Australian Standard AS1926.1 Part 1: Safety barriers for swimming pools
 - (vi) Australian Standard AS1926.2 Part 2: Location of safety barriers for swimming pools.
- (2) A 'KEEP WATCH' pool safety and aquatic based emergency sign, issued by Royal Life Saving is to be displayed in a prominent position within the pool/spa area.
- (3) Filter backwash waters shall be conveyed to the Sydney Water sewerage system in sewered areas or managed on-site in unsewered areas in a manner that does not cause pollution, erosion or run off, is separate from the irrigation area for any wastewater system and is separate from any onsite stormwater management system.
- (4) Swimming pools and spas must be registered with the Division of Local Government.

Reason: To ensure that works do not interfere with reasonable amenity expectations of residents and the community.

FEES / CHARGES / CONTRIBUTIONS

5. **Construction, Excavation and Associated Works Security Bond(s)**

The applicant is to lodge a bond with Council for the following:

Road Works

A bond covering the estimated cost of the required works, including road pavement/shoulder reconstruction, shall be submitted to the Council as part of the S138 Road Acts Application, as specified in the conditions of development consent. This bond will serve as security against any damage or failure to complete the construction.

Details confirming payment of the bond(s) are to be submitted to the Principal Certifier prior to the issue of the Construction Certificate.

Reason: Protection of Council's infrastructure.

BUILDING WORK – BEFORE ISSUE OF A CONSTRUCTION CERTIFICATE

6. No Clearing of Vegetation

Unless otherwise exempt, no vegetation is to be cleared prior to issue of a Construction Certificate.

Details demonstrating compliance are to be submitted to the Certifier prior to issue of Construction Certificate.

Reason: To protect native vegetation.

7. Geotechnical Report Recommendations have been Incorporated into Designs and Structural Plans

The recommendations of the risk assessment required to manage the hazards as identified in the Geotechnical Report prepared by KFM Geotech dated 13/02/2-25 are to be incorporated into the construction plans. Prior to issue of the Construction Certificate, Form 2 of the Geotechnical Risk Management Policy for Pittwater (Appendix 5 of P21 DCP) is to be completed and submitted to the Accredited Certifier. Details demonstrating compliance are to be submitted to the Certifier prior to the issue of the Construction Certificate.

Reason: To ensure geotechnical risk is mitigated appropriately.

8. Boundary Identification Survey

The plans submitted for the Construction Certificate are to accurately reflect the property boundaries as shown on a boundary identification survey, prepared by a Registered Surveyor, with setbacks between the property boundaries and the approved works consistent with those nominated on the Approved Plans of this consent.

Details demonstrating compliance are to be submitted to the Certifier prior to the issue of any Construction Certificate.

Reason: To ensure all approved works are constructed within the subject site and in a manner anticipated by the development consent.

9. Submission Roads Act Application for Civil Works in the Public Road

The Applicant is to submit an application for approval for infrastructure works on Council's roadway. Engineering plans for the new development works within the road reserve and this development consent are to be submitted to Council for approval under the provisions of Sections 138 and 139 of the Roads Act 1993.

The application is to include Civil Engineering plans for the design of retaining wall which are to be generally in accordance with concept plans prepared for the Development Application. The retaining wall the Council's specification for engineering works - AUS-SPEC #1. The plans shall be prepared by a qualified Structural Civil Engineer who has membership to Engineers Australia, National Engineers Register (NER). The design must include the following information:

- The retaining wall must be entirely contained within the property with a minimum of 200mm clearance from the boundary to the public road. This should be indicated on a plan prepared by a registered surveyor.
- Detailed structural design plan for the retaining wall.

- The retaining wall shall be designed to accommodate the vehicular loading anticipated on the public road.
- Subsoil drainage plan details for the retaining wall.
- Support from the Geotechnical Engineer for the design plan, ensuring all recommendations are implemented with consideration of traffic loading.
- Setout plan for the proposed construction works.

The fee associated with the assessment and approval of the application is to be in accordance with Council's Fee and Charges.

An approval is to be submitted to the Principal Certifier prior to the issue of the Construction Certificate

Reason: To ensure engineering works are constructed in accordance with relevant standards and Council's specification.

10. Pre-Commencement Dilapidation Report

The applicant must prepare and submit a dilapidation report providing an accurate record of the existing condition of adjoining public property and public infrastructure (including roads, gutter, footpaths, etc). A copy of the report must be provided to Council, any other owners of public infrastructure and the owners of adjoining and affected private properties.

The dilapidation report must be submitted to Council for written approval and the written approval is then to be submitted to the Certifier prior to the issue of the any Construction Certificate and the commencement of any works including demolition.

Reason: Protection of Council's infrastructure during construction.

11. Compliance with Standards

The development is required to be carried out in accordance with all relevant Australian Standards.

Details demonstrating compliance with the relevant Australian Standard are to be submitted to the Certifier prior to the issue of the Construction Certificate.

Reason: To ensure the development is constructed in accordance with appropriate standards.

12. Sydney Water "Tap In"

The approved plans must be submitted to the Sydney Water Tap in service, prior to works commencing, to determine whether the development will affect any Sydney Water assets and/or easements. The appropriately stamped plans must then be submitted to the Certifier demonstrating the works are in compliance with Sydney Water requirements.

Please refer to the website www.sydneywater.com.au for:

- "Tap in" details - see <http://www.sydneywater.com.au/tapin>
- Guidelines for Building Over/Adjacent to Sydney Water Assets.

Or telephone 13 000 TAP IN (1300 082 746).

Reason: To ensure compliance with the statutory requirements of Sydney Water.

13. Construction Traffic Management Plan (CTMP)

A Construction Traffic Management Plan (CTMP) and report shall be prepared by a Transport

for NSW accredited person and submitted to Council via an application for a Permit to Implement Traffic Control. The application form can be accessed via <https://www.northernbeaches.nsw.gov.au/council/forms>. Approval of the permit application by the Northern Beaches Council Traffic Team is required prior to issue of any Construction Certificate.

The CTMP must address following:

- The proposed phases of construction works on the site, and the expected duration of each construction phase.
- The proposed order in which works on the site will be undertaken, and the method statements on how various stages of construction will be undertaken.
- Make provision for all construction materials to be stored on site, at all times.
- The proposed areas within the site to be used for the storage of excavated materials, construction materials and waste containers during the construction period.
- The proposed method of access to and egress from the site for construction vehicles, including access routes and truck routes through the Council area and the location and type of temporary vehicular crossing for the purpose of minimising traffic congestion and noise in the area, with no access across public parks or reserves being allowed.
- Where access is required across private property not in the direct ownership of the proponent, such as a private road/driveway, community title road or right of way, the CTMP is to include:
 - Evidence of the legal right and terms to use the access route or provide owners consent from the owners/strata/community association.
 - Demonstrate that direct access from a public space/road is not viable for each stage of works.
 - An assessment to be carried out of the physical constraints of the Right of Carriageway to determine the maximum size of vehicle that may access the site via the Right of Carriageway during construction.
 - Unless owner/strata/community associations consent is obtained, vehicles are not to exceed 24 tonnes or 7.5 metres in length (an assessment must be undertaken that the surface is capable of supporting up to 24 tonnes, otherwise the weight limit should be reduced in the CTMP). If consent is obtained, a copy must be included in the CTMP.
 - No construction vehicles, materials or plant are to be located or parked in the private road/driveway, community title road or right of way.
 - How any disruption to other users of the private road/driveway, community title road or right of way will be minimised and all users kept informed of likely disruption where the access will be closed or blocked for any given time.
 - If trees are located within or overhang the access route, a tree protection plan prepared by an Arborist with minimum AQF Level 5 in arboriculture demonstrating how any trees within the Right of Carriageway will be protected from damage by construction vehicles. Should any tree protection measures be required on private land in accordance with AS4970-2009 Protection of trees on development sites, owner's consent must be obtained.
 - A Dilapidation report, including photographic surveys, of the private road/driveway/right of way must be included prior to any works commencing on the site. The report must detail the physical condition of the private road/driveway/right of way, and any other adjacent private property assets (including trees) or adjacent public property that may be adversely affected by vehicles servicing the development site to undertake works or activity during site works.
 - A requirement for Post-Construction Dilapidation Reports, including photos of any damage evident at the time of inspection, to be submitted after the

- completion of works and prior to the Occupation certificate. The report must:
 - Compare the post-construction report with the pre-construction report,
 - Clearly identify any recent damage or change to the private road/driveway/right of way and whether or not it is likely to be the result of the development works,
 - Should any damage have occurred, identify remediation actions taken.
 - Be submitted to Council with the Occupation Certificate.
- The proposed method of loading and unloading excavation and construction machinery, excavation and building materials, formwork and the erection of any part of the structure within the site. Wherever possible mobile cranes should be located wholly within the site.
- Make provision for parking onsite. All Staff and Contractors are to use any basement parking once available.
- Temporary truck standing/ queuing locations in a public roadway/ domain in the vicinity of the site are not permitted unless approved by Council prior.
- Include a Traffic Control Plan prepared by a person with suitable RMS accreditation for any activities involving the management of vehicle and pedestrian safety.
- The proposed manner in which adjoining property owners will be kept advised of the timeframes for completion of each phase of development/construction process. It must also specify that a minimum Fourteen (14) days notification must be provided to adjoining property owners prior to the implementation of any temporary traffic control measure.
- Include a site plan showing the location of any site sheds, location of requested Work Zones, anticipated use of cranes and concrete pumps, structures proposed on the footpath areas (hoardings, scaffolding or shoring) and any tree protection zones around Council street trees.
- Take into consideration the combined construction activities of other development in the surrounding area. To this end, the consultant preparing the CTMP must engage and consult with developers undertaking major development works within a 250m radius of the subject site to ensure that appropriate measures are in place to prevent the combined impact of construction activities, such as (but not limited to) concrete pours, crane lifts and dump truck routes. These communications must be documented and submitted to Council prior to work commencing on site.
- The proposed method/device to remove loose material from all vehicles and/or machinery before entering the road reserve, any run-off from the washing down of vehicles shall be directed to the sediment control system within the site.
- Specify that the public roadway (including footpath) must be kept in a serviceable condition for the duration of construction. At the direction of Council, undertake remedial treatments such as patching at no cost to Council.
- The proposed method of support to any excavation adjacent to adjoining properties, or the road reserve. The proposed method of support is to be designed and certified by an appropriately qualified and practising Structural Engineer, or equivalent.
- Proposed protection for Council and adjoining properties.
- The location and operation of any on site crane.

The CTMP shall be prepared in accordance with relevant sections of Australian Standard 1742 – “Manual of Uniform Traffic Control Devices”, RMS’ Manual – “Traffic Control at Work Sites”.

All fees and charges associated with the review of this plan is to be in accordance with Council’s Schedule of Fees and Charges and are to be paid at the time that the Construction Traffic Management Plan is submitted.

A copy of the approved CTMP must be kept on-site at all times while work is being carried out.

The development is to be undertaken in accordance with the Construction Traffic Management Plan approved by Northern Beaches Council Traffic Team.

Reason: To ensure public safety and minimise any impacts to the adjoining pedestrian and vehicular traffic systems.

CONDITIONS THAT MUST BE ADDRESSED PRIOR TO ANY COMMENCEMENT

14. Pre-Construction Dilapidation Report

Dilapidation reports, including photographic surveys, of the below noted adjoining property must be provided to the Principal Certifier prior to any works commencing on the site (including demolition or excavation). The reports must detail the physical condition of those properties listed below, both internally and externally, including walls, ceilings, roof, structural members and other similar items.

Property: No. 80 McCarrs Creek Road, Church Point.

The dilapidation report is to be prepared by a suitably qualified person. A copy of the report must be provided to Council, the Principal Certifier and the owners of the affected properties prior to any works commencing.

In the event that access for undertaking the dilapidation report is denied by an adjoining owner, the applicant must demonstrate, in writing that all reasonable steps have been taken to obtain access. The Principal Certifier must be satisfied that the requirements of this condition have been met prior to commencement of any works. If access is denied, then no dilapidation report is required.

Note: This documentation is for record keeping purposes and may be used by an applicant or affected property owner to assist in any action required to resolve any civil dispute over damage rising from the works.

Details demonstrating compliance are to be submitted to the Principal Certifier prior to the commencement of any works on site.

Reason: To maintain proper records in relation to the proposed development.

DURING BUILDING WORK

15. Tree and Vegetation Protection

a) Existing trees and vegetation shall be retained and protected, including:

- i) all prescribed trees within the site,
- ii) all trees and vegetation located on adjoining properties,
- iii) all trees and vegetation within the road reserve.

b) Tree protection shall be undertaken as follows:

- i) tree protection shall be in accordance with AS4970-2009 Protection of trees on development sites,
- ii) existing ground levels shall be maintained within the tree protection zone of trees to be retained, unless authorised by an Arborist/Project Arborist with minimum AQF Level 5 in arboriculture,
- iii) removal of existing tree roots at or >25mm (Ø) diameter is not permitted without consultation with an Arborist/Project Arborist with minimum AQF Level 5 in arboriculture,

- iv) no excavated material, building material storage, site facilities, nor landscape materials are to be placed within the canopy dripline of trees and other vegetation required to be retained,
- v) structures are to bridge tree roots at or >25mm (Ø) diameter unless directed by an Arborist/Project Arborist with minimum AQF Level 5 in arboriculture on site,
- vi) excavation for stormwater lines and all other utility services is not permitted within the tree protection zone, without consultation with an Arborist/Project Arborist with minimum AQF Level 5 in arboriculture including advice on root protection measures,
- vii) should either or all of v) or vi) occur during site establishment and construction works, an Arborist/Project Arborist with minimum AQF Level 5 in arboriculture shall provide recommendations for tree protection measures. Details including photographic evidence of works undertaken shall be submitted by the Arborist/Project Arborist to the Principal Certifier,
- viii) any temporary access to, or location of scaffolding within the tree protection zone of a protected tree or any other tree to be retained during the construction works is to be undertaken using the protection measures specified in sections 4.5.3 and 4.5.6 of AS4970-2009 Protection of trees on development sites,
- ix) the activities listed in section 4.2 of AS4970-2009 Protection of trees on development sites, shall not occur within the tree protection zone of any tree on the lot or any tree on an adjoining site,
- x) tree pruning from within the site to enable approved works shall not exceed 10% of any tree canopy, and shall be in accordance with AS4373-2007 Pruning of amenity trees,
- xi) the tree protection measures specified in this clause must: i) be in place before work commences on the site, and ii) be maintained in good condition during the construction period, and iii) remain in place for the duration of the construction works.

The Principal Certifier must ensure that:

- c) The arboricultural works listed in a) and b) are undertaken as compliant to AS4970-2009 Protection of trees on development sites, and any recommendations of a Project Arborist as applicable.

Reason: Tree and vegetation protection.

16. **Pre-clearance Survey**

Any habitat for native wildlife (including tree hollows) approved for removal is to be inspected for native wildlife prior to its removal. If native wildlife is found within habitat to be removed, a licensed wildlife rescue and rehabilitation organisation must be contacted for advice.

Any incidents in which native wildlife are injured or killed as a result of works are to be recorded, in addition to details of any action taken in response.

Written evidence of compliance (including records of inspections and any wildlife incidents) is to be provided to the Principal Certifier prior to any Occupation Certificate.

Reason: To protect native wildlife.

17. **Wildlife Protection**

If construction activity associated with this development results in injury or displacement of a native mammal, bird, reptile or amphibian, a licensed wildlife rescue and rehabilitation organisation must be contacted for advice.

Reason: To protect native wildlife.

18. **Protection of Habitat Features**

All natural landscape features, including any rock outcrops, native vegetation and/or

watercourses, are to remain undisturbed during the construction works, except where affected by necessary works detailed on approved plans.

Reason: To protect wildlife habitat.

19. **Road Reserve**

The applicant shall ensure the public footways and roadways adjacent to the site are maintained in a safe condition at all times during the course of the work.

Reason: Public safety.

20. **Installation and Maintenance of Sediment and Erosion Controls**

Council proactively regulates construction sites for sediment management.

Sediment and erosion controls must be installed in accordance with Landcom's 'Managing Urban Stormwater: Soils and Construction' (2004) and the Erosion and Sediment Control Plan to commencement of any other works on site.

Erosion and sediment controls are to be adequately maintained and monitored at all times, particularly after periods of rain, and shall remain in proper operation until all development activities have been completed and vegetation cover has been re-established across 70 percent of the site, and the remaining areas have been stabilised with ongoing measures such as jute mesh or matting.

Reason: To protect the receiving environment.

21. **Geotechnical Requirements**

All recommendations (if any) included in the Geotechnical Report referenced in Condition 1 of this consent are required to be complied with during works.

Reason: To ensure geotechnical risk is mitigated appropriately.

22. **Demolition Works - Asbestos**

Demolition works must be carried out in compliance with WorkCover Short Guide to Working with Asbestos Cement and Australian Standard AS 2601 2001 The Demolition of Structures.

The site must be provided with a sign containing the words DANGER ASBESTOS REMOVAL IN PROGRESS measuring not less than 400 mm x 300 mm and be erected in a prominent visible position on the site. The sign is to be erected prior to demolition work commencing and is to remain in place until such time as all asbestos cement has been removed from the site and disposed to a lawful waste disposal facility.

All asbestos laden waste, including flat, corrugated or profiled asbestos cement sheets must be disposed of at a lawful waste disposal facility. Upon completion of tipping operations the applicant must lodge to the Principal Certifier, all receipts issued by the receiving tip as evidence of proper disposal.

Adjoining property owners are to be given at least seven (7) days' notice in writing of the intention to disturb and remove asbestos from the development site.

Reason: To ensure the long term health of workers on site and occupants of the building is not put at risk unnecessarily.

23. Survey Certificate

A survey certificate prepared by a Registered Surveyor is to be provided demonstrating all perimeter walls columns and or other structural elements, floor levels and the finished roof/ridge height are in accordance with the approved plans.

Details demonstrating compliance are to be submitted to the Principal Certifier when the external structure of the building is complete.

Reason: To demonstrate the proposal complies with the approved plans.

24. Waste Management During Development

The reuse, recycling or disposal of waste during works must be done generally in accordance with the Waste Management Plan for this development.

Details demonstrating compliance must be submitted to the Principal Certifier.

Reason: To ensure demolition and construction waste is recycled or reused and to limit landfill.

25. Traffic Control During Road Works

Lighting, fencing, traffic control and advanced warning signs shall be provided for the protection of the works and for the safety and convenience of the public and others in accordance with Transport for NSW and to the satisfaction of the Roads Authority. Traffic movement in both directions on public roads, and vehicular access to private properties is to be maintained at all times during the works.

Reason: Public Safety.

26. Aboriginal Heritage

Under the National Parks and Wildlife Act 1974 (NPW Act) all Aboriginal objects are protected. If in undertaking excavations or works any Aboriginal site or object is, or is thought to have been found, all works are to cease immediately and the applicant is to contact the Aboriginal Heritage Officer for Northern Beaches Council. Under Section 89a of the NPW Act should the objects be found to be Aboriginal, Heritage NSW and the Metropolitan Local Aboriginal Land Council (MLALC) must be contacted.

Any work to a site that is discovered to be the location of an Aboriginal object, within the meaning of the National Parks and Wildlife Act 1974, requires a permit from the Director of the Department of Planning, Housing and Infrastructure.

Reason: Aboriginal Heritage Protection.

27. Implementation of Construction Traffic Management Plan

All works and construction activities are to be undertaken in accordance with the approved Construction Traffic Management Plan (CTMP). All controls in the CTMP must be maintained at all times and all traffic management control must be undertaken by personnel having appropriate TfNSW accreditation. Should the implementation or effectiveness of the CTMP be impacted by surrounding major development not encompassed in the approved CTMP, the CTMP measures and controls are to be revised accordingly and submitted to Council for approval. A copy of the approved CTMP is to be kept onsite at all times and made available to Council on request.

Reason: To ensure compliance of the developer/builder in adhering to the Construction Traffic Management procedures agreed and are held liable to the conditions of consent.

BEFORE ISSUE OF THE OCCUPATION CERTIFICATE

28. No Weeds Imported On To The Site

No Priority or environmental weeds (as specified in the Northern Beaches Local Weed Management Plan) are to be imported on to the site prior to or during construction works.

Details demonstrating compliance are to be submitted to the Principal Certifier prior to issue of any Occupation Certificate.

Reason: To reduce the risk of site works contributing to spread of Priority and environmental weeds.

29. Certification of Civil Works and Works as Executed Data in accordance with Road Act Approval

The Applicant shall submit a certification by a suitably qualified Civil Engineer, who has membership to Engineers Australia, National Engineers Register (NER) or Professionals Australia (RPENG) that the completed works have been constructed in accordance with this consent and the approved retaining wall under Section 138 and/or Construction Certificate plans. Works as Executed data certified by a registered surveyor in relation to boundaries and/or relevant easements, prepared in accordance with Council's 'Guideline for preparing Works as Executed data for Council Assets' in an approved format shall be submitted to the Principal Certifier for approval prior to the issue of the Occupation Certificate.

Reason: To ensure compliance of works with Council's specification for engineering works.

30. Post-Construction Dilapidation Report

Post-Construction Dilapidation Reports, including photos of any damage evident at the time of inspection, must be submitted after the completion of works. The report must:

- Compare the post-construction report with the pre-construction report,
- Clearly identify any recent damage and whether or not it is likely to be the result of the development works,
- Should any damage have occurred, suggested remediation methods.

Copies of the reports must be given to the property owners referred to in the Pre-Construction Dilapidation Report Condition. Copies must also be lodged with Council.

Details demonstrating compliance with this condition are to be submitted to the Principal Certifier prior to the issue of an Occupation Certificate.

Reason: To maintain proper records in relation to the proposed development.

31. Waste Management Confirmation

Prior to the issue of an Occupation Certificate, evidence / documentation must be submitted to the Principal Certifier that all waste material from the development site arising from demolition and/or construction works has been appropriately recycled, reused or disposed of generally in accordance with the approved Waste Management Plan.

Reason: To ensure demolition and construction waste is recycled or reused and to limit landfill.

32. Post-Construction Dilapidation Report (Major Development)

The applicant must bear the cost of all restoration any works (public utility services, pavement) within the public road, damaged during the course of this development.

A Post Construction Dilapidation Report after the completion of all building works is to demonstrate that there is no damage to Council infrastructure prior to the refund of any security deposits.

Reason: To ensure security against possible damage to Council property.

33. Geotechnical Certification Prior to Occupation Certificate

The Applicant is to submit the completed Form 3 of the Geotechnical Risk Management Policy (Appendix 5 of P21 DCP) to the Principal Certifier prior to issue of the Occupation Certificate.

Reason: To ensure geotechnical risk is mitigated appropriately.

34. Easement Creation for Support

The Applicant shall create an easement for support (under the provisions of Section 88B of the Conveyancing Act or transfer of granting an easement) in favour of Council prior to issue of occupation certificate. .

Details demonstrating compliance are to be submitted to the Principal Certifier prior to the issue of Occupancy Certificate.

Reason: Council's Subdivision standards and statutory requirements of the Conveyancing Act 1919.

ON-GOING CONDITIONS THAT MUST BE COMPLIED WITH AT ALL TIMES

35. Control of Domestic Dogs/Cats

Domestic dogs and cats are to be kept from entering wildlife habitat areas at all times.

Dogs and cats are to be kept in an enclosed area and/or inside the dwelling, or on a leash such that they cannot enter areas of wildlife habitat, bushland or foreshore unrestrained, on the site or on surrounding properties or reserves.

Reason: To protect native wildlife and habitat.

36. Geotechnical Recommendations

Any ongoing recommendations of the risk assessment required to manage the hazards identified in the Geotechnical Report referenced in Condition 1 of this consent are to be maintained and adhered to for the life of the development.

Reason: To ensure geotechnical risk is mitigated appropriately.

In signing this report, I declare that I do not have a Conflict of Interest.

Signed



Brittany Harrison, Planner

The application is determined on 27/03/2025, under the delegated authority of:



Adam Richardson, Manager Development Assessments