

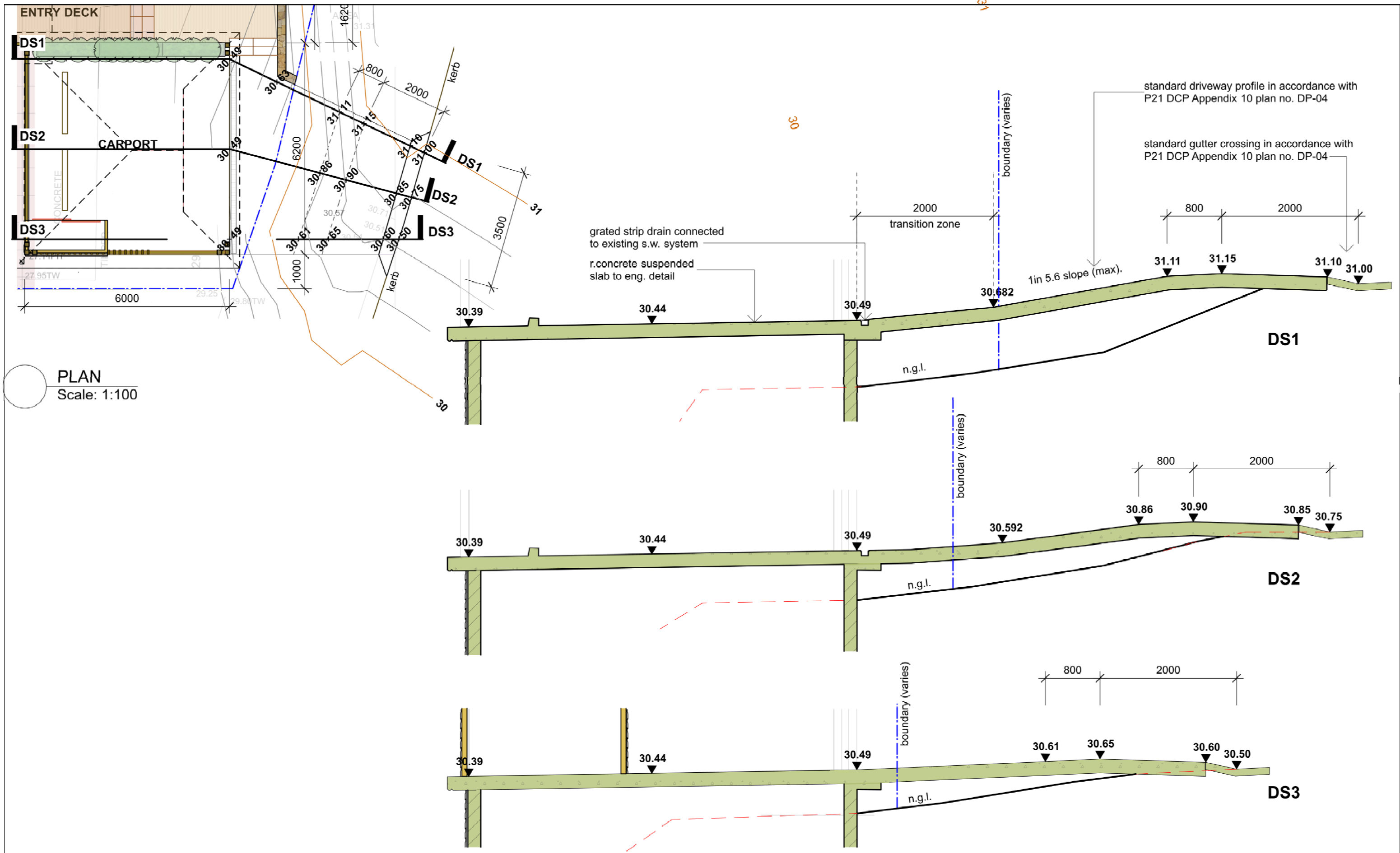

This is the Sheet No. _____ of _____		Builder		project address: 60 Binburra Avenue, AVALON													
Drawings referred to in the Contract dated _____		Proprietor		Lot 20 DP 22275		clients: Julian Train & Kirstin Ash											
Confirm all dimensions on site prior to commencement of works. Do not scale from drawings, use figured dimensions only, and report any discrepancies to Fineline before proceeding.		D	08.01.19	DEVELOPMENT APPLICATION RE-ISSUE		drawing: SOUTH EAST & SOUTH WEST ELEVATIONS											
Copyright remains the property of Fineline. Reproduction of the whole or part of the document constitutes infringement of copyright. Information, ideas and concepts contained in this document are confidential.		C	04.04.18	DEVELOPMNT APPLICATION ISSUE													
		B	30.01.18	ENTRY ROOF ADDED													
		A	04.01.18	DRAFT DEVELOPMENT APPLICATION													
		ISSUE:	DATE:	NOTES:													



This is the Sheet No. _____ of _____		Builder	
Drawings referred to in the Contract dated _____		Proprietor	
Confirm all dimensions on site prior to commencement of works. Do not scale from drawings, use figured dimensions only, and report any discrepancies to Fineline before proceeding.			
Copyright remains the property of Fineline. Reproduction of the whole or part of the document constitutes infringement of copyright. Information, ideas and concepts contained in this document are confidential.			
A	07.01.18	DEVELOPMENT APPLICATION ISSUE	
ISSUE:	DATE:	NOTES:	

Project address:	60 Binburra Avenue, AVALON Lot 20 DP 22275
Clients:	Julian Train & Kirstin Ash
Drawing:	DRIVEWAY AND CROSSOVER DETAIL

DRAFT

Dwg.No.	DA09	Project No.	15.015
---------	------	-------------	--------

fineline
building design professionals
abn 1761 2952 870
57 Tennyson Road, CROMER
Email: paul@thefineline.com.au
Web: www.thefineline.com.au

Ph: 9401 5006

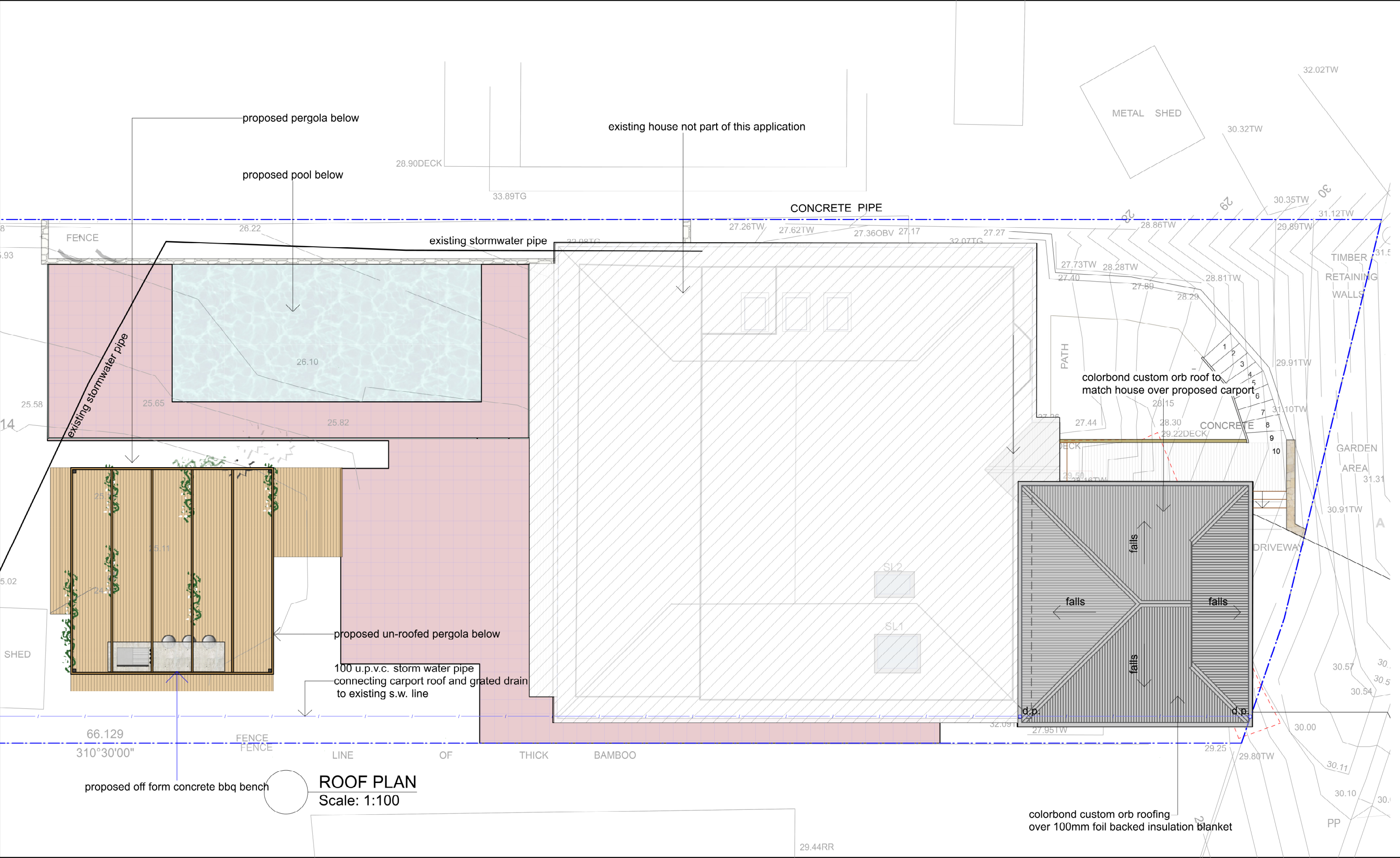

This is the Sheet No. _____ of _____ Drawings referred to in the Contract dated _____ Confirm all dimensions on site prior to commencement of works. Do not scale from drawings, use figured dimensions only, and report any discrepancies to Fineline before proceeding. Copyright remains the property of Fineline. Reproduction of the whole or part of the document constitutes infringement of copyright. Information, ideas and concepts contained in this document are confidential.	Builder	C 10.01.19 DEVELOPMENT APPLICATION RE-ISSUE B 04.04.18 DEVELOPMENT APPLICATION ISSUE A 04.01.18 DRAFT DEVELOPMENT APPLICATION	project address: 60 Binburra Avenue, AVALON Lot 20 DP 22275 clients: Julian Train & Kirstin Ash drawing:	Dwg. No. DA05 Project No. 15.015		fineline building design professionals abn 1761 2952 870 57 Tennyson Road, CROMER Email: paul@thefineline.com.au Web: www.thefineline.com.au Ph: 9401 5006
	Proprietor					

ISSUE: DATE: NOTES:

ROOF PLAN
Scale: 1:100

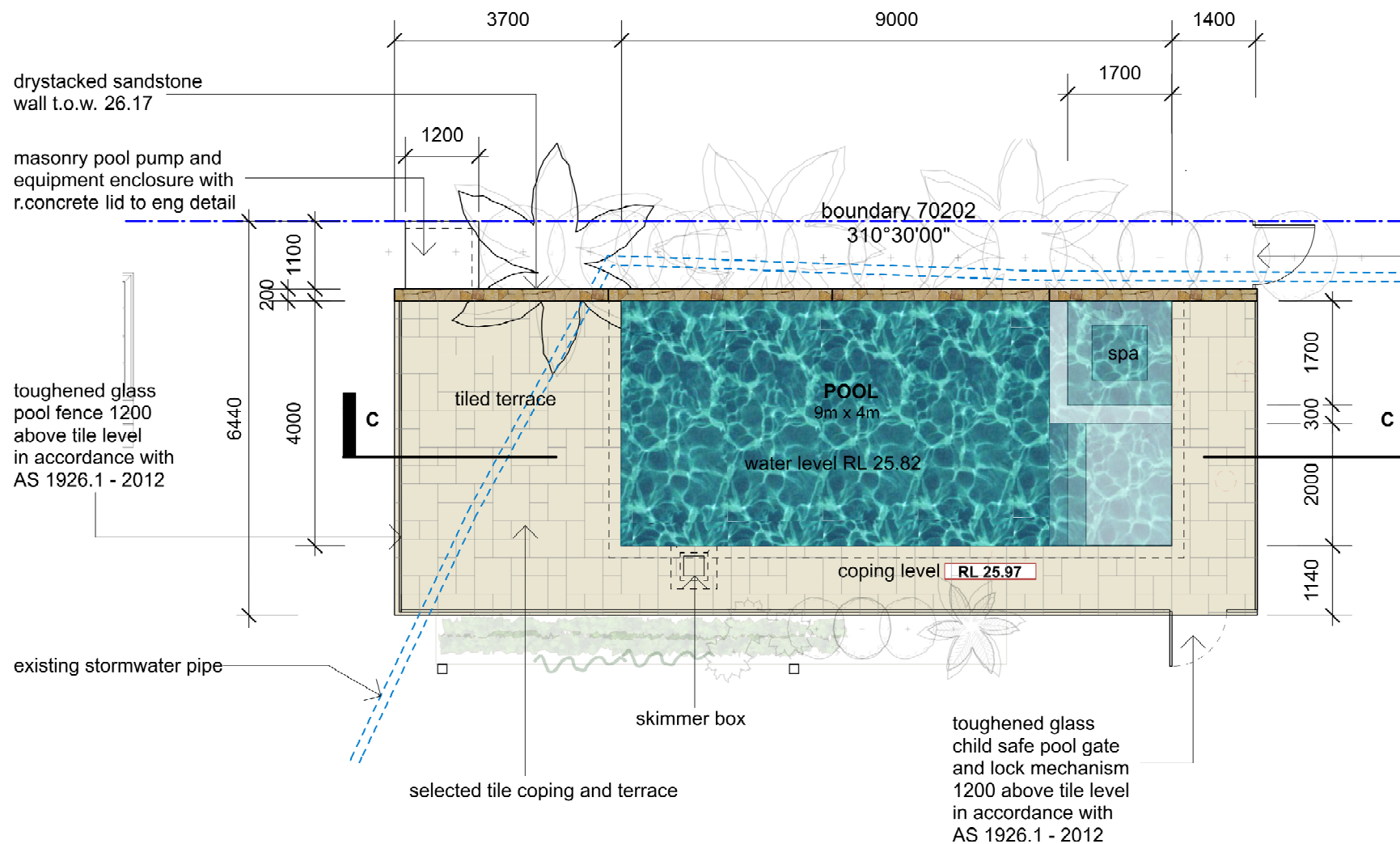

toughened glass
pool fence 1200
above tile level
in accordance with
AS 1926.1 - 2012

house and deck beyond
1200 high powder coated
aluminium child safe gate

r.concrete roof to
pool equipment box

painted timber doors

natural ground line

NORTH WEST ELEVATION
Scale: 1:100

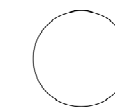

POOL PLAN
Scale: 1:100

drystack sandstone backing wall
min. 1200 above finished ground line

existing stormwater line;
precise invert level t.b.c.
prior to finalising structural design

r.concrete pool and equipment
enclosure to eng. detail

SECTION C-C
Scale: 1:100

n.g.l.

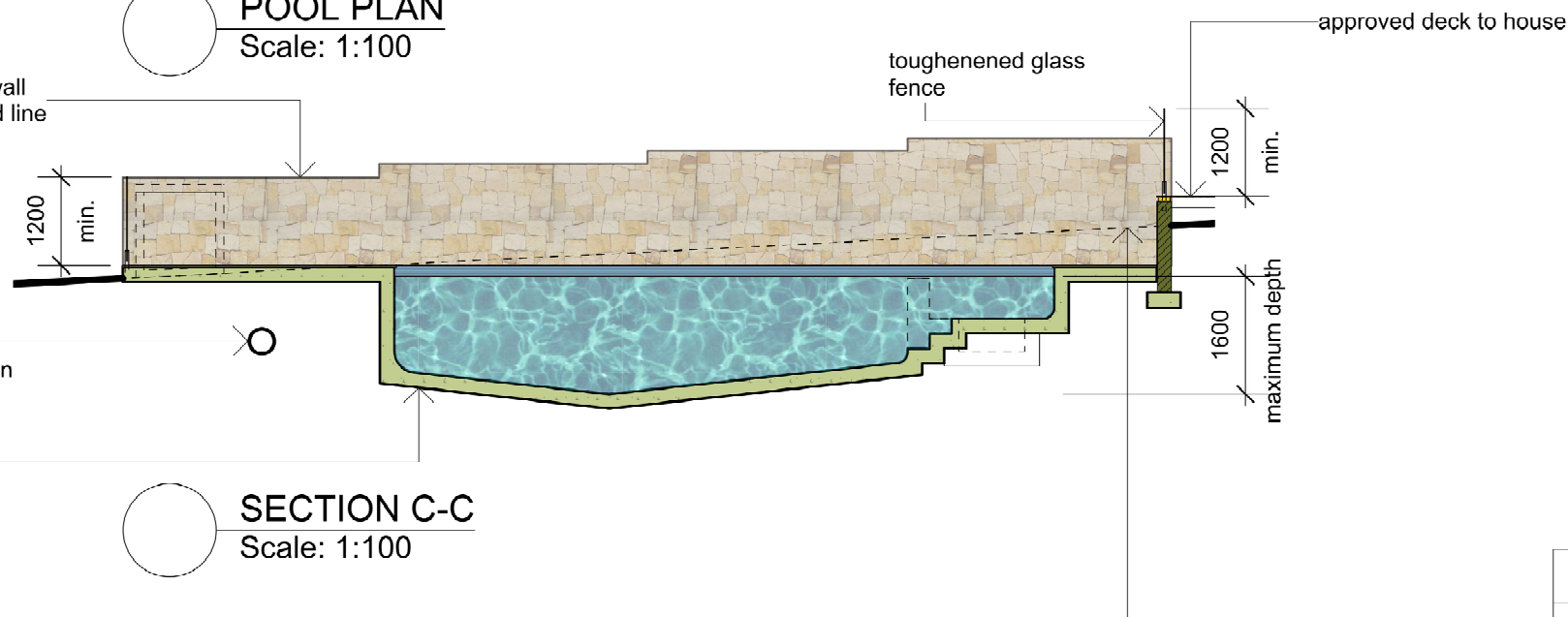

NOTES:

pool capacity (includes spa)	max. 40,000l; refer to BASIX certificate 988616S_2
maximum depth	1.60m
pool filter	sand filter
pool chemicals	salt water chlorinator

This is the Sheet No. _____ of _____	Builder
Drawings referred to in the Contract dated _____	Proprietor
Confirm all dimensions on site prior to commencement of works. Do not scale from drawings, use figured dimensions only, and report any discrepancies to Fineline before proceeding.	
Copyright remains the property of Fineline. Reproduction of the whole or part of the document constitutes infringement of copyright. Information, ideas and concepts contained in this document are confidential.	

A	01.02.19	DEVELOPMENT APPLICATION RE-ISSUE
ISSUE:	DATE:	NOTES:

project address:	60 Binburra Avenue, AVALON Lot 20 DP 22275
clients:	Julian Train & Kirstin Ash
drawing:	POOL PLAN

Dwg.No.	Project No.
DA13	15.015

fineline building design professionals abn 1761 2952 870 57 Tennyson Road, CROMER Email: paul@thefineline.com.au Web: www.thefineline.com.au	Ph: 9401 5006
--	---------------