

PROPOSED WORK SHOWN RED

Areas (existing):
Site Area: 809.7 m2
Gross Floor Area: 227.2 m2
Impervious surface area: 247.9 m2 30.6%
Landscape area: 561.8 m2 69.4%

Areas (proposed):
Site Area: 809.7 m2
Gross Floor Area: 227.2 m2
Impervious surface Area: 385.0 m2 47.5%
Landscape Area: 424.7 m2 52.5%

1 SITE ANALYSIS PLAN

1 : 200

PREVAILING WINDS (summer) S
PREVAILING WINDS (summer) S
PREVAILING WINDS (summer) S

N. 8 BUNGAN HEAD ROAD
SPLIT LEVEL WEATHERBOARD
RESIDENCE
METAL ROOF

EXISTING L.F.H. RL. 49.98
EXISTING G.F.L. RL. 52.60
EXISTING F.F.L. RL. 55.45

KEY

- CAR ENTRY POINT
- BOUNDARY
- PREVAILING WINDS (summer)
- PREVAILING WINDS (winter)
- WINDOW TO LIVING SPACE IN ADJACENT DWELLING
- EXISTING CONTOURS SLOPE OF LAND 500mm INCREMENT
- IMPERVIOUS AREA
- PERVIOUS AREA
- RECYCLED MATERIALS
- NEW MATERIAL STOCKPILE
- ADJACENT DWELLINGS
- SEDIMENT FENCE

- EXISTING TREE TO REMAIN
- EXISTING LOW VEGETATION TO REMAIN
- PROPOSED POOL & ENTERTAINMENT ROOM
- EXTEND EXISTING BALCONY
- NEW DOOR AND WINDOW IN LOWER FLOOR

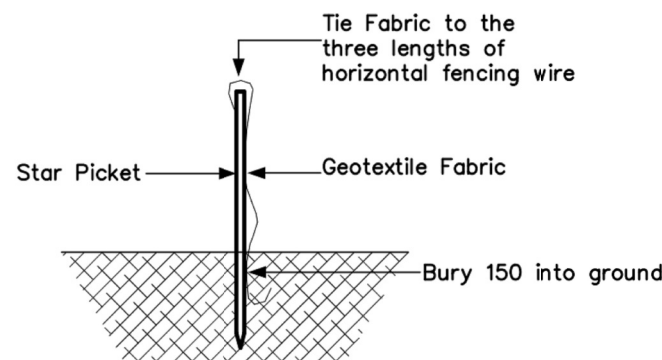
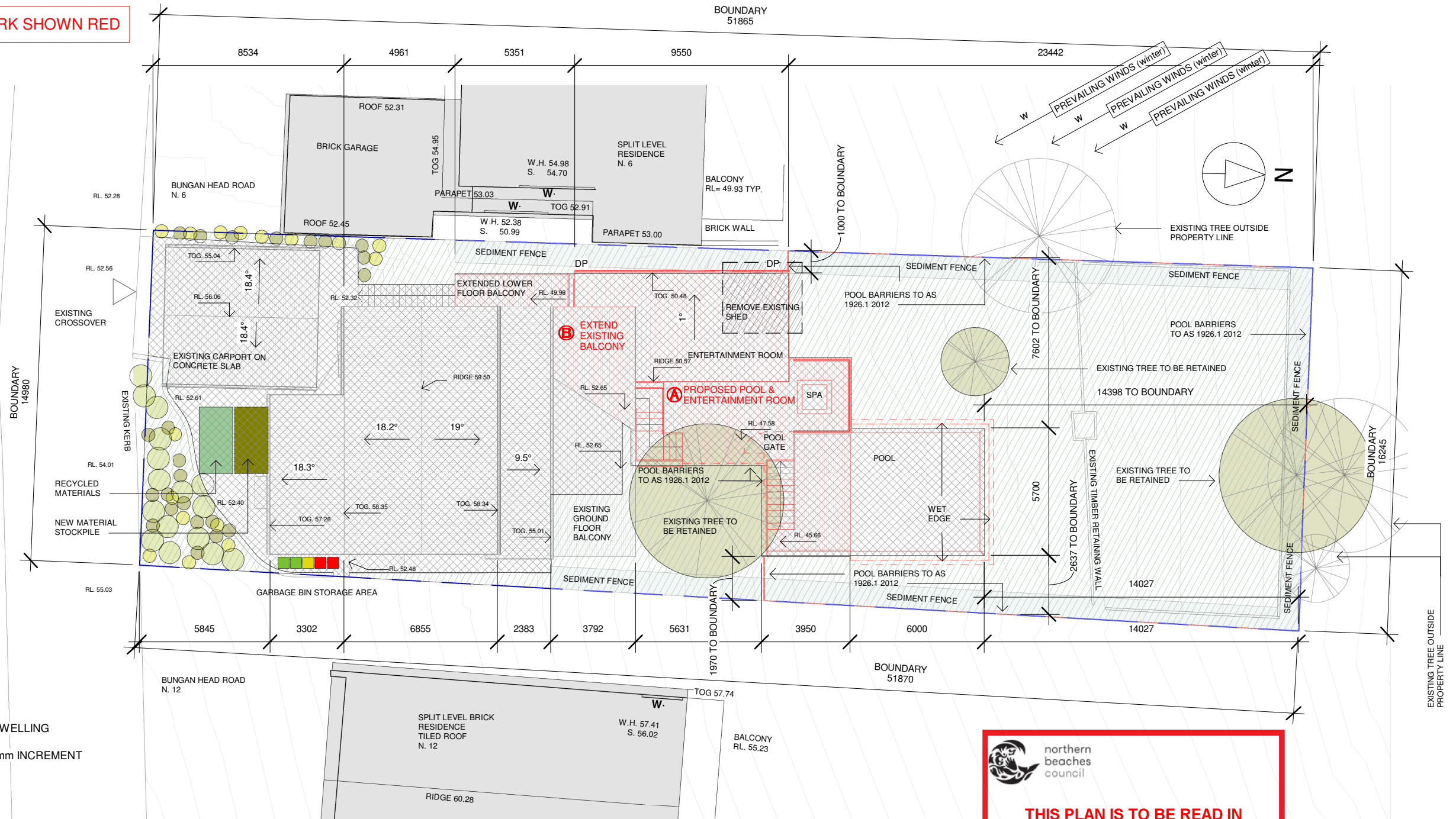

1.1. Requirements
Applicants must demonstrate project management that seeks to:

- Incorporate the waste hierarchy principle of avoidance, resource recovery and disposal.

1.2. Re-use and recycling opportunities
The table below provides guidance on re-use and recycling opportunities:

Material	Re-use and recycling opportunities
Excavated materials	Re-use for filling or leveling
Concrete	Re-use for filling, leveling or road base
Bricks / Pavers	Re-use or crush for landscaping and driveways
Roof Tiles	Re-use or crush for landscaping and driveways
Untreated Timber	Re-use as floorboards, fencing, furniture, mulch or send to second-hand timber suppliers
Treated Timber	Re-use as formwork, bridging, blocking and propping and send to second-hand timber suppliers
Doors / Windows / Fittings	Send to second-hand suppliers, or recycle
Metals	Re-use or recycle
Green Waste	Mulch or compost
Plasterboard	Re-use for landscaping, recycle or return to supplier
Carpet	Recycle or re-use in landscaping
Plastics / Rubber	Re-use or recycle

1.1. Requirements
Applicants must demonstrate project management that seeks to:

- Minimise the waste sent for disposal.
- Minimise the impact and disturbance on surrounding amenity, public safety, roadways and natural and built environment.
- Adhere to any relevant legislation not limited to hazardous waste, storage and transportation regulations.
- Send waste materials to a suitably licensed facility.
- Identify suitable locations on the site for sorting and storing of materials for re-use, recycling and disposal. Factors to consider include slopes, drainage and personnel and vehicular access.
- Maintain valid tipping tickets and receipts on site for inspection.

NORTHERN BEACHES COUNCIL Waste Management Guidelines
Effective Date: 25 October 2016

THIS PLAN IS TO BE READ IN CONJUNCTION WITH THE CONDITIONS OF DEVELOPMENT CONSENT

DA2021/1673

- SITE NOTES**
- REMOVE EXISTING STRUCTURES ON SITE AS NOTED
 - NO KNOW WATERCOURSES OR WATERWAYS ON SITE
 - PROVIDE SILTATION BARRIER AS REQUIRED BY COUNCIL
 - NO EXISTING TREES TO BE REMOVED
 - THE BUILDING SITE IS TO BE SECURED BY A SAFETY FENCE TO PROHIBIT UNAUTHORIZED PUBLIC ACCESS DURING THE COURSE OF CONSTRUCTION
 - ALL LEVELS ARE TO AHD

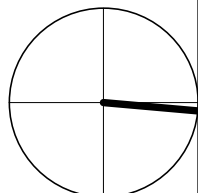

N. 8 BUNGAN HEAD ROAD
SPLIT LEVEL WEATHERBOARD
RESIDENCE
METAL ROOF
EXISTING L.F.H. RL. 49.98
EXISTING G.F.L. RL. 52.60
EXISTING F.F.L. RL. 55.45

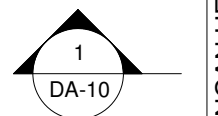
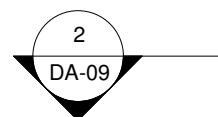

BUNGAN HEAD ROAD

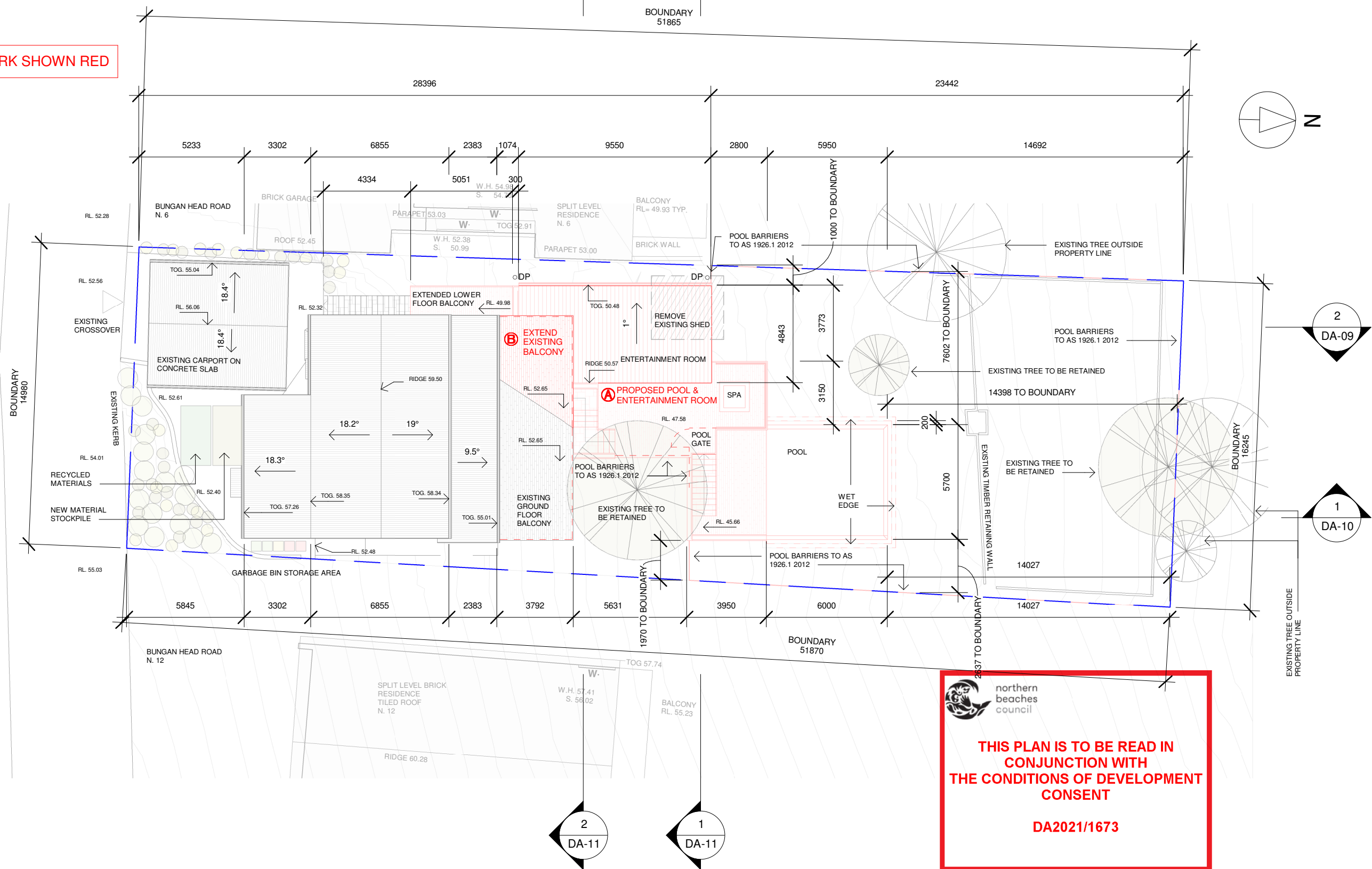

1 ROOF PLAN
1 : 200

 northern
beaches
council
**THIS PLAN IS TO BE READ IN
CONJUNCTION WITH
THE CONDITIONS OF DEVELOPMENT
CONSENT**
DA2021/1673

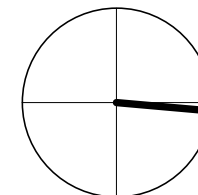

PROPOSED WORK SHOWN RED

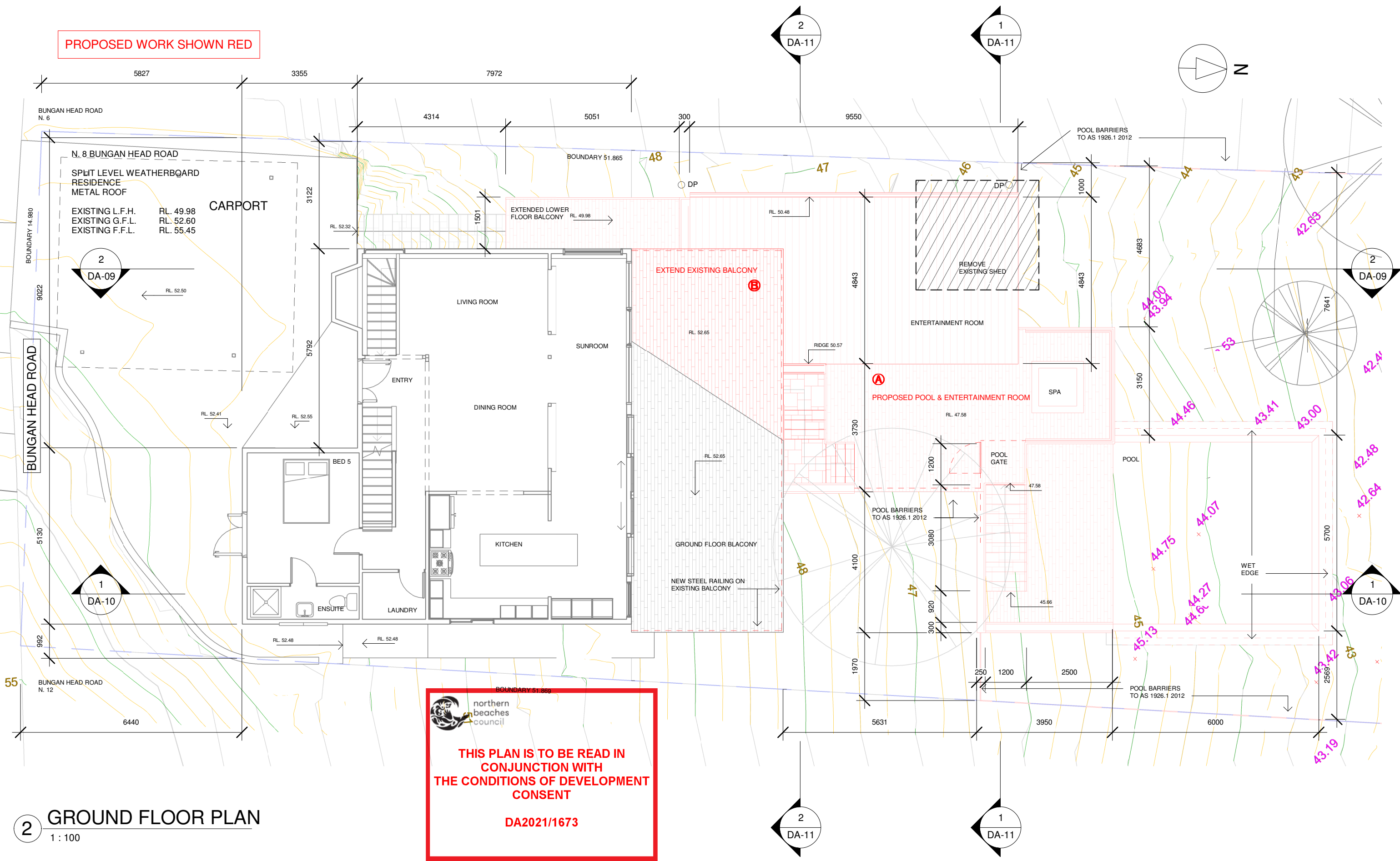

2 GROUND FLOOR PLAN
1 : 100

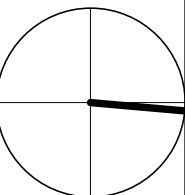

PROPOSED WORK SHOWN RED

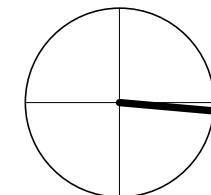
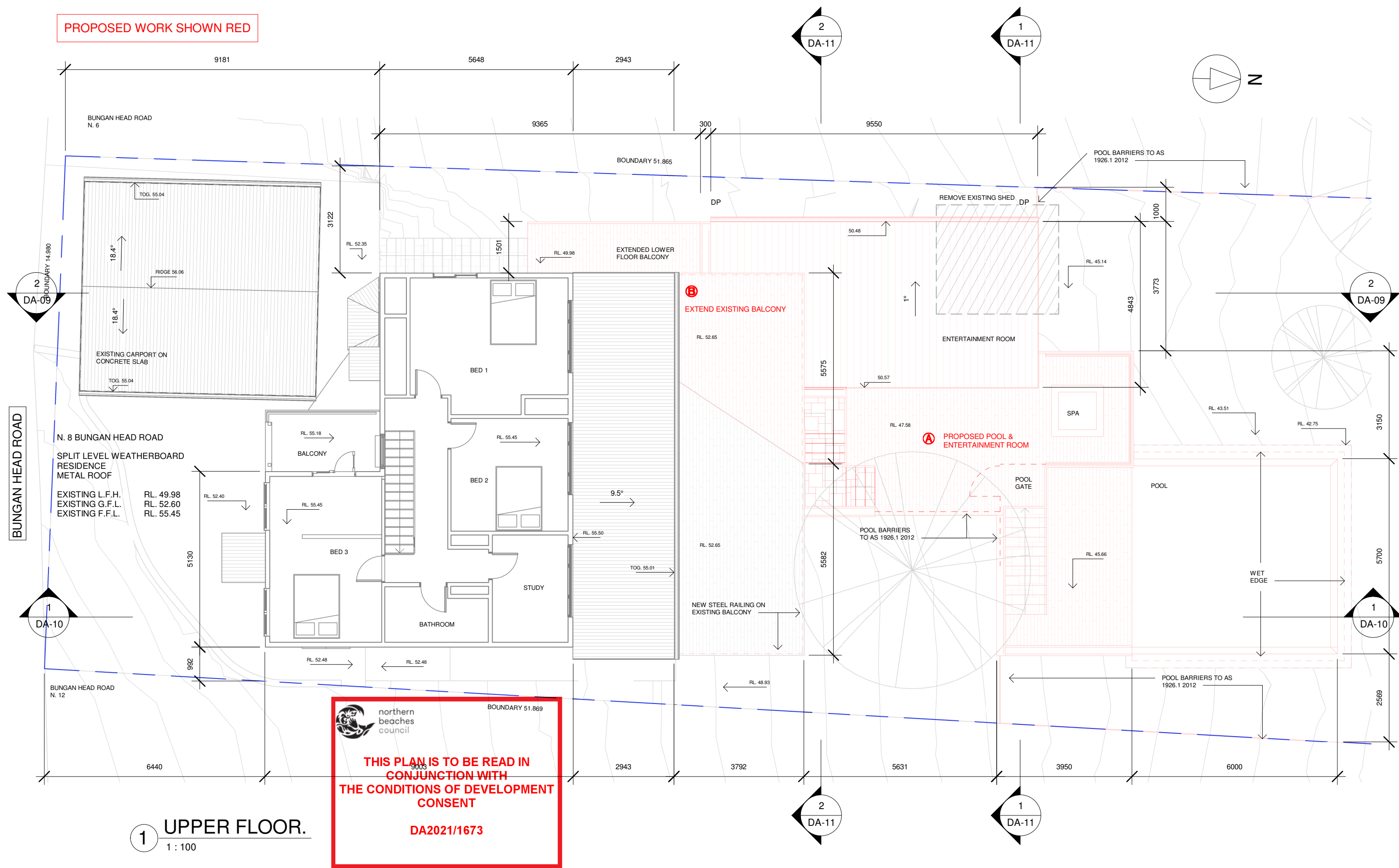

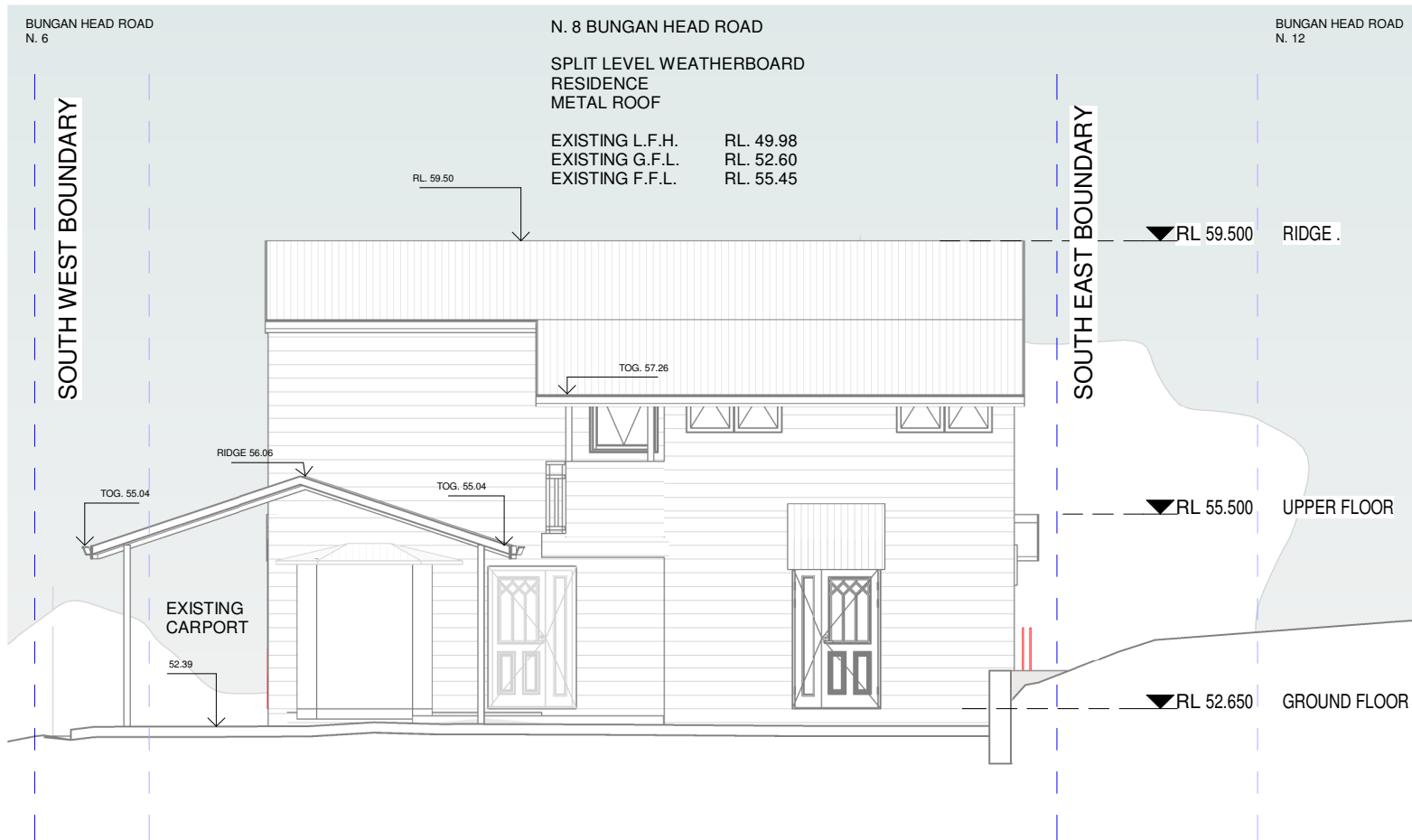

1 SOUTH ELEVATION
1 : 100

PROPOSED WORK SHOWN RED



northern
beaches
council

THIS PLAN IS TO BE READ IN
CONJUNCTION WITH
THE CONDITIONS OF DEVELOPMENT
CONSENT

DA2021/1673

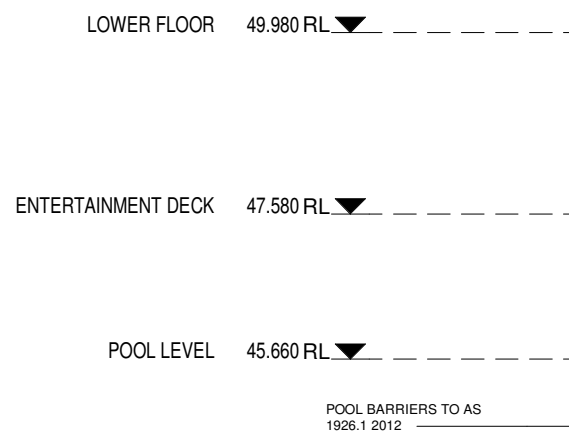

2 NORTH ELEVATION
1 : 100

ARCLAB PTY LTD

A.C.N. 143472762
PO Box 1239 Newport Beach
NSW 2106 Australia
Telephone +61 416 886 537
email: arc@arclab.com.au
www.arclab.com.au

Sheet Title
NORTH & SOUTH ELEVATION

Project Address
8 BUNGAN HEAD ROAD,
NEWPORT 2106

Client
NAGLE HOUSE

Documentation
DEVELOPMENT APPLICATION
DOCUMENTATION

All works to be in accordance with Australian Standards, The Building Code of Australia, other relevant codes, and with Manufacturers' recommendations and instructions. Do not scale from drawings.
Verify all dimensions on site prior to construction.
The drawing is copyright and may not be used without written consent from ARCLAB PTY LTD.

Drawn	Scale	Sheet	Date	Job N°.	Sheet N°	Issue/Revision
Author	1 : 100	A 3	15-1-21	0232/21	DA-07	

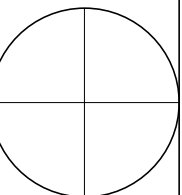

PROPOSED WORK SHOWN RED



northern
beaches
council

THIS PLAN IS TO BE READ IN
CONJUNCTION WITH
THE CONDITIONS OF DEVELOPMENT
CONSENT

DA2021/1673

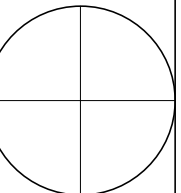
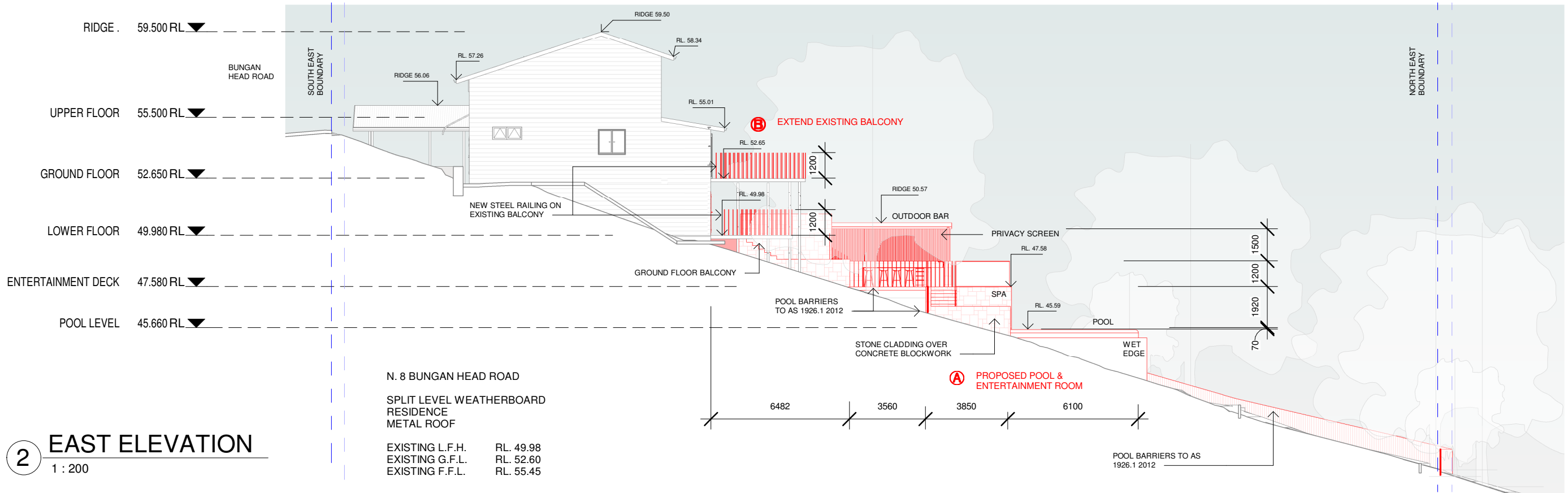
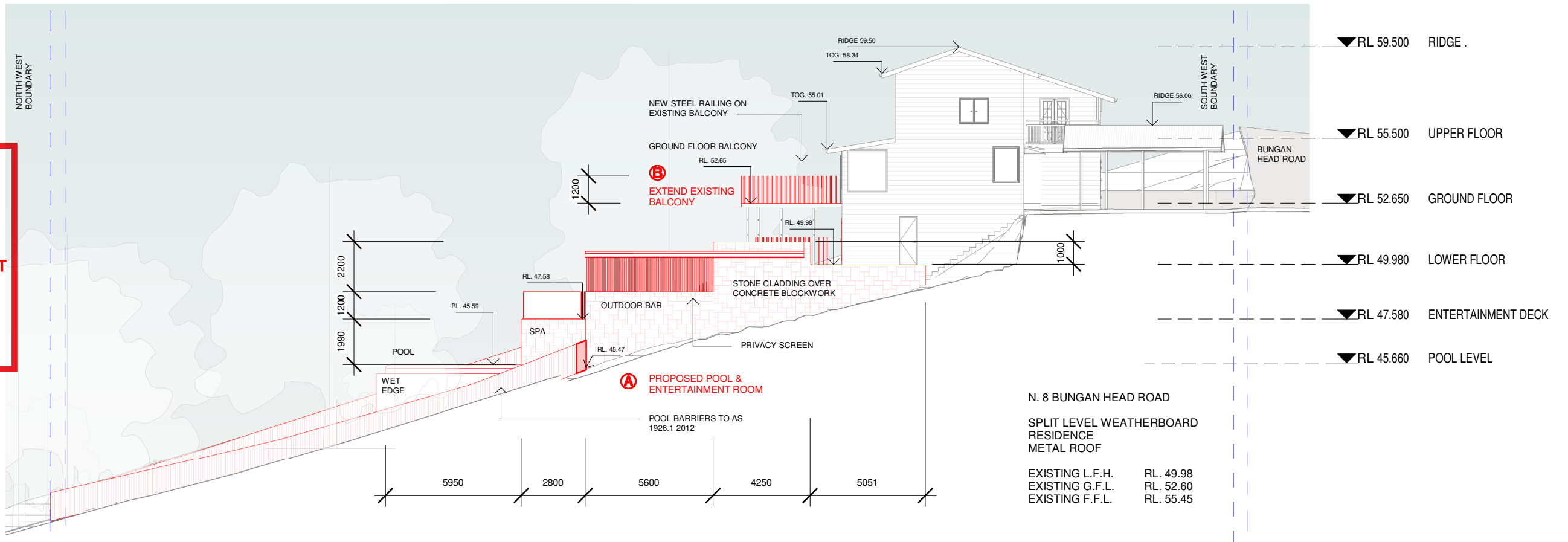

PROPOSED WORK SHOWN RED

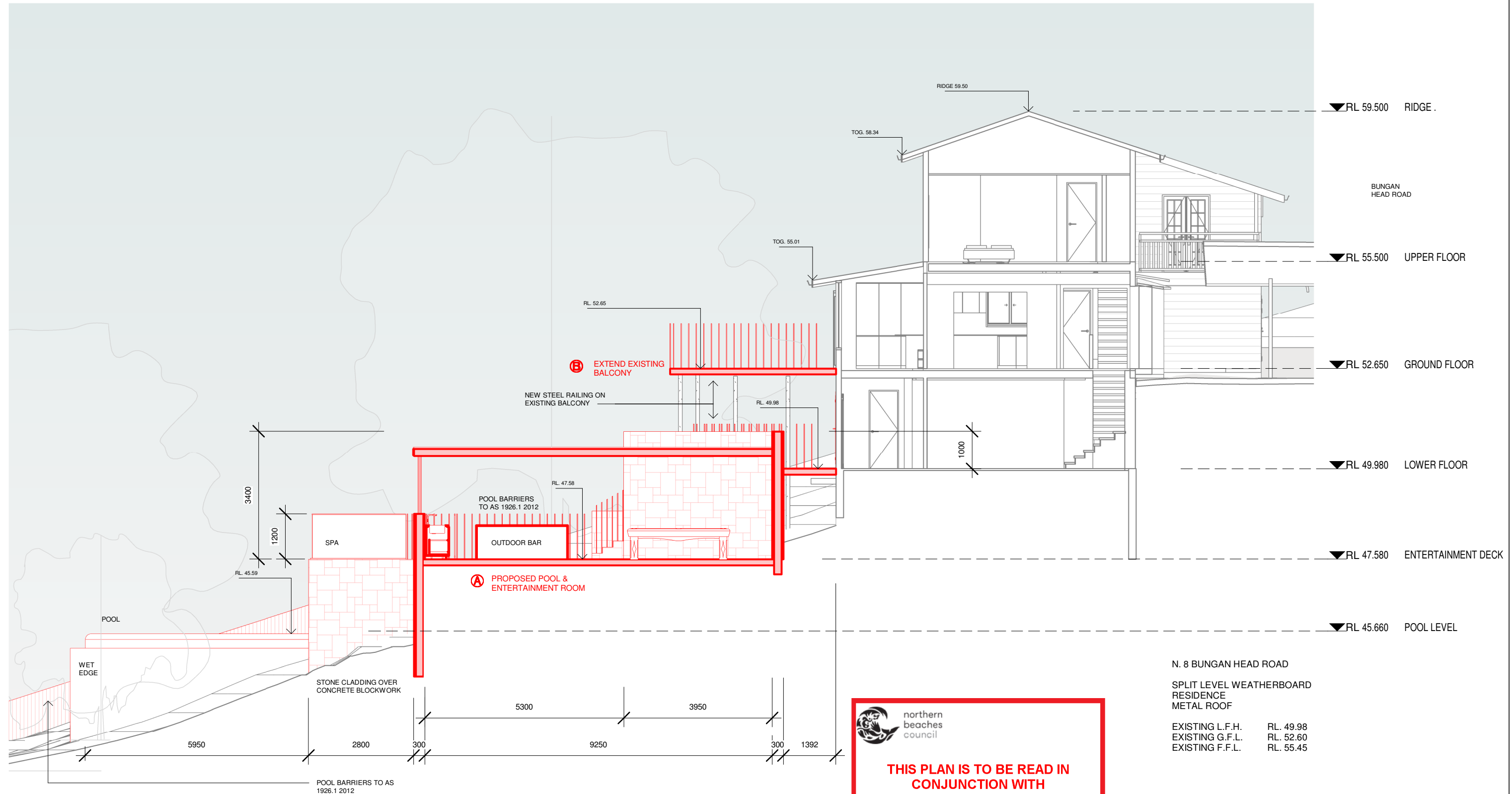

2 SECTION A
1 : 100



northern
beaches
council

**THIS PLAN IS TO BE READ IN
CONJUNCTION WITH
THE CONDITIONS OF DEVELOPMENT
CONSENT**

DA2021/1673

N. 8 BUNGAN HEAD ROAD
SPLIT LEVEL WEATHERBOARD
RESIDENCE
METAL ROOF

EXISTING L.F.H.	RL. 49.98
EXISTING G.F.L.	RL. 52.60
EXISTING F.F.L.	RL. 55.45

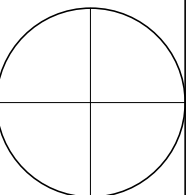

PROPOSED WORK SHOWN RED

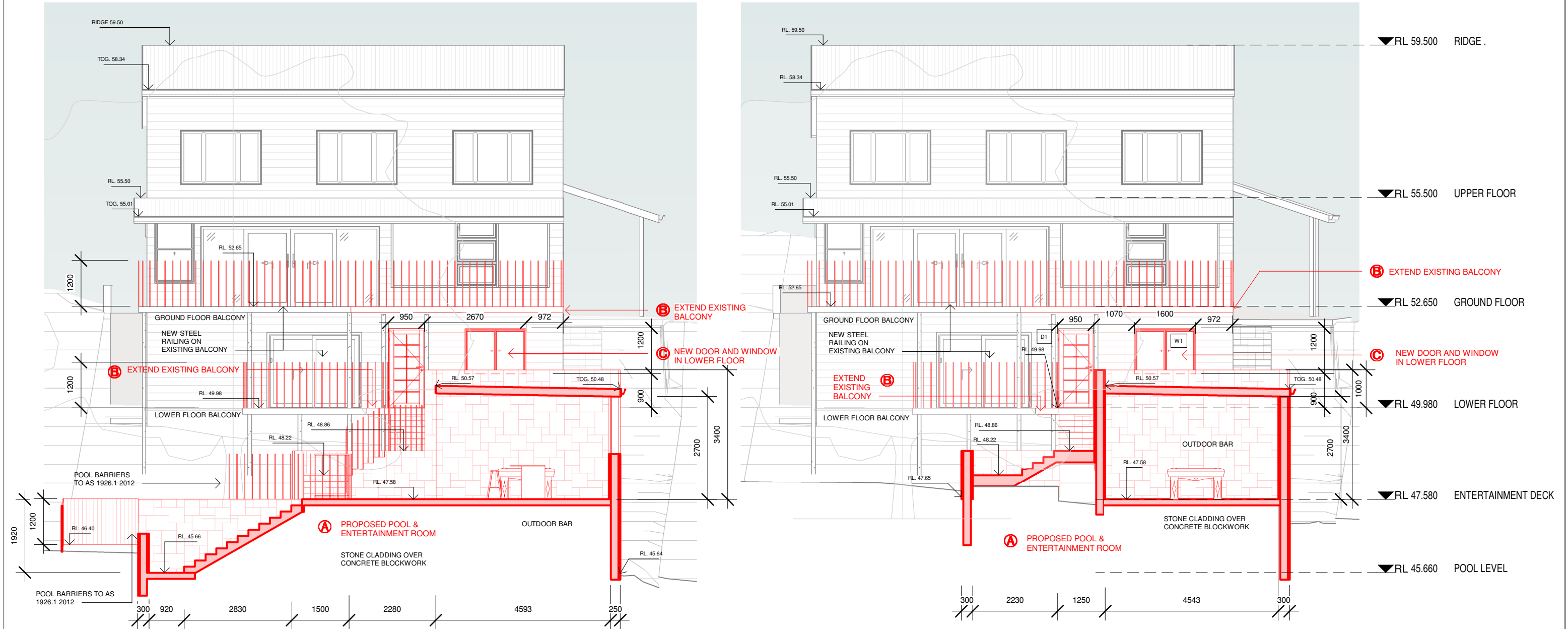

1 SECTION C
1 : 100

2 SECTION D
1 : 100

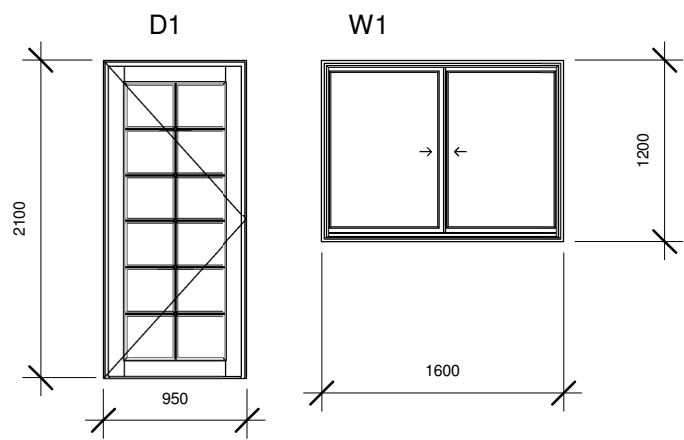

DOOR AND WINDOWS SCHEDULE
1 : 50

N. 8 BUNGAN HEAD ROAD
SPLIT LEVEL WEATHERBOARD
RESIDENCE
METAL ROOF
EXISTING L.F.H. RL. 49.98
EXISTING G.F.L. RL. 52.60
EXISTING F.F.L. RL. 55.45

THIS PLAN IS TO BE READ IN CONJUNCTION WITH THE CONDITIONS OF DEVELOPMENT CONSENT
DA2021/1673



ARCLAB PTY LTD
A.C.N. 143472762
PO Box 1239 Newport Beach
NSW 2106 Australia
Telephone +61 416 886 537
email: arc@arclab.com.au
www.arclab.com.au

Sheet Title
SECTION C D & DOOR &
WINDOW SCHEDULE
Project Address
8 BUNGAN HEAD ROAD,
NEWPORT 2106

Client
NAGLE HOUSE
Documentation
DEVELOPMENT APPLICATION
DOCUMENTATION

All works to be in accordance with Australian Standards, The Building Code of Australia, other relevant codes, and with Manufacturers' recommendations and instructions. Do not scale from drawings. Verify all dimensions on site prior to construction. The drawing is copyright and may not be used without written consent from ARCLAB PTY LTD.

Drawn	Scale	Sheet	Date	Job N°.	Sheet N°	Issue/Revision
Author	As indicated	A 3	15-1-21	0232/21	DA-11	

