

DEVELOPMENT APPLICATION ASSESSMENT REPORT

| | |
|----------------------------|-------------|
| Application Number: | DA2025/0127 |
|----------------------------|-------------|

| | |
|---|---|
| Responsible Officer: | Jordan Howard |
| Land to be developed (Address): | Lot 10 DP 206961, 106 Rose Avenue WHEELER HEIGHTS NSW 2097 |
| Proposed Development: | Alterations and additions to a dwelling house including a swimming pool |
| Zoning: | Warringah LEP2011 - Land zoned R2 Low Density Residential |
| Development Permissible: | Yes |
| Existing Use Rights: | No |
| Consent Authority: | Northern Beaches Council |
| Land and Environment Court Action: | No |
| Applicant: | Rapid Plans Pty Ltd |

| | |
|----------------------------------|---|
| Application Lodged: | 14/02/2025 |
| Integrated Development: | No |
| Designated Development: | No |
| State Reporting Category: | Residential - Alterations and additions |
| Notified: | 24/02/2025 to 10/03/2025 |
| Advertised: | Not Advertised |
| Submissions Received: | 0 |
| Clause 4.6 Variation: | Nil |
| Recommendation: | Approval |

| | |
|---------------------------------|---------------|
| Estimated Cost of Works: | \$ 544,336.10 |
|---------------------------------|---------------|

PROPOSED DEVELOPMENT IN DETAIL

This Development Application seeks development consent for alterations and additions to a dwelling house including a swimming pool.

Specifically, the proposal seeks to construct a first floor addition atop the existing single-storey dwelling house. A new garage and driveway are proposed to the front of the property to replace the existing. A swimming pool is also proposed in the rear yard. Internally, the proposed changes to the ground floor include a reconfiguration of the existing areas to comprise a new bedroom, new kitchen with WIP, new dining / living areas with fireplace, new laundry, new WC, stairs leading to the new upper floor. The new first floor will comprise of a new master bedroom with ensuite, two new bedrooms, and a bathroom. The proposal also incorporates a new roof over the ground floor additions, with the existing roof retained where feasible.

Additional information was requested in relation to WDCP Clause B3 Side Boundary Envelope, as well as in relation to an internal referral response from Council's Environmental Health (Solid Fuel/Oil Heater) team. Amended plans and additional information provided in response satisfied this request and did not require re-notification (in accordance with the Northern Beaches Community Participation Plan).

ASSESSMENT INTRODUCTION

The application has been assessed in accordance with the requirements of the Environmental Planning and Assessment Act 1979 and the associated Regulations. In this regard:

- An assessment report and recommendation has been prepared (the subject of this report) taking into account all relevant provisions of the Environmental Planning and Assessment Act 1979, and the associated regulations;
- A site inspection was conducted and consideration has been given to the impacts of the development upon the subject site and adjoining, surrounding and nearby properties;
- Notification to adjoining and surrounding properties, advertisement (where required) and referral to relevant internal and external bodies in accordance with the Act, Regulations and relevant Development Control Plan;
- A review and consideration of all submissions made by the public and community interest groups in relation to the application;
- A review and consideration of all documentation provided with the application (up to the time of determination);
- A review and consideration of all referral comments provided by the relevant Council Officers, State Government Authorities/Agencies and Federal Government Authorities/Agencies on the proposal.

SUMMARY OF ASSESSMENT ISSUES

Warringah Development Control Plan - B3 Side Boundary Envelope
Warringah Development Control Plan - B9 Rear Boundary Setbacks
Warringah Development Control Plan - D8 Privacy

SITE DESCRIPTION

| | |
|-----------------------------------|--|
| Property Description: | Lot 10 DP 206961 , 106 Rose Avenue WHEELER HEIGHTS NSW 2097 |
| Detailed Site Description: | <p>The subject site consists of one (1) allotment located on the northern side of Rose Avenue.</p> <p>The site is regular in shape with a frontage of 15.24m along Rose Avenue and a depth of 36.905m. The site has a surveyed area of 562.4sqm.</p> <p>The site is located within the R2 Low Density Residential zone and accommodates a dwelling house, detached garage and rear shed.</p> <p>The site slopes from front (south) down towards the rear</p> |

(north), with a fall across the site of approximately 3m.

The site contains lawn areas, garden beds, trees and vegetation. There are no details of threatened species at the subject site.

Detailed Description of Adjoining/Surrounding Development

Adjoining and surrounding development is characterised by low density residential development, predominantly dwelling houses.

Map:



SITE HISTORY

The land has been used for residential purposes for an extended period of time. A search of Council's records has revealed the following relevant history:

Development Application No. DA2025/0099 & DA2025/0090, both for "Alterations and additions to existing dwelling house including swimming pool", were withdrawn prior to assessment / determination.

Complying Development Certificate No. CDC2013/0467 for "Internal Alterations to existing dwelling house & construction of attached deck & associated pergola" was approved by Building Certificates Australia Pty Ltd on 29 October 2013.

ENVIRONMENTAL PLANNING AND ASSESSMENT ACT, 1979 (EPAA)

The relevant matters for consideration under the Environmental Planning and Assessment Act, 1979, are:

| Section 4.15 Matters for Consideration | Comments |
|---|---|
| Section 4.15 (1) (a)(i) – Provisions of any environmental planning instrument | See discussion on “Environmental Planning Instruments” in this report. |
| Section 4.15 (1) (a)(ii) – Provisions of any draft environmental planning instrument | There are no current draft environmental planning instruments. |
| Section 4.15 (1) (a)(iii) – Provisions of any development control plan | Warringah Development Control Plan applies to this proposal. |
| Section 4.15 (1) (a)(iiia) – Provisions of any planning agreement | None applicable. |
| Section 4.15 (1) (a)(iv) – Provisions of the Environmental Planning and Assessment Regulation 2021 (EP&A Regulation 2021) | <p><u>Part 4, Division 2</u> of the EP&A Regulation 2021 requires the consent authority to consider "Prescribed conditions" of development consent. These matters have been addressed via a condition of consent.</p> <p><u>Clause 29</u> of the EP&A Regulation 2021 requires the submission of a design verification certificate from the building designer at lodgement of the development application. This clause is not relevant to this application.</p> <p><u>Clauses 36 and 94</u> of the EP&A Regulation 2021 allow Council to request additional information. Additional information was requested in relation to WDCP Clause B3 Side Boundary Envelope, as well as in relation to an internal referral response from Council's Environmental Health (Solid Fuel/Oil Heater) team.</p> <p><u>Clause 61</u> of the EP&A Regulation 2021 requires the consent authority to consider AS 2601 - 1991: The Demolition of Structures. This matter has been addressed via a condition of consent.</p> <p><u>Clauses 62 and/or 64</u> of the EP&A Regulation 2021 requires the consent authority to consider the upgrading of a building (including fire safety upgrade of development). This clause is not relevant to this application.</p> <p><u>Clause 69</u> of the EP&A Regulation 2021 requires the consent authority to consider insurance requirements under the Home Building Act 1989. This matter has been addressed via a condition of consent.</p> <p><u>Clause 69</u> of the EP&A Regulation 2021 requires the consent authority to consider the provisions of the Building Code of Australia (BCA). This matter has been addressed via a condition of consent.</p> |
| Section 4.15 (1) (b) – the likely impacts of the development, including environmental | <p>(i) Environmental Impact</p> <p>The environmental impacts of the proposed development on the natural and built environment are addressed under the</p> |

| Section 4.15 Matters for Consideration | Comments |
|--|---|
| impacts on the natural and built environment and social and economic impacts in the locality | <p>Warringah Development Control Plan section in this report.</p> <p>(ii) Social Impact The proposed development will not have a detrimental social impact in the locality considering the character of the proposal.</p> <p>(iii) Economic Impact The proposed development will not have a detrimental economic impact on the locality considering the nature of the existing and proposed land use.</p> |
| Section 4.15 (1) (c) – the suitability of the site for the development | The site is considered suitable for the proposed development. |
| Section 4.15 (1) (d) – any submissions made in accordance with the EPA Act or EPA Regs | See discussion on “Notification & Submissions Received” in this report. |
| Section 4.15 (1) (e) – the public interest | No matters have arisen in this assessment that would justify the refusal of the application in the public interest. |

EXISTING USE RIGHTS

Existing Use Rights are not applicable to this application.

BUSHFIRE PRONE LAND

The site is not classified as bush fire prone land.

NOTIFICATION & SUBMISSIONS RECEIVED

The subject application has been publicly exhibited from 24/02/2025 to 10/03/2025 in accordance with the Environmental Planning and Assessment Act 1979, Environmental Planning and Assessment Regulation 2021 and the Community Participation Plan.

As a result of the public exhibition of the application Council received no submissions.

REFERRALS

| Internal Referral Body | Comments |
|--|---|
| Environmental Health (Solid Fuel/Oil Heater) | <p><u>General Comments</u></p> <p>The plans accompanying the proposal are noted to contain a fireplace flue towards the eastern corner of the dwelling in conjunction with first floor additions to the dwelling. No other detail in relation to this proposed installation can be found.</p> <p>Despite this, it is considered that the siting of the proposed heater is not appropriate for a solid fuel heater as prevailing winter winds will cause the high probability of smoke nuisance and adverse health</p> |

| Internal Referral Body | Comments |
|--------------------------------|---|
| | <p>impacts.</p> <p>The applicant is strongly encouraged to consider alternative fuel sources to solid fuel.</p> <p>The proposal is not supported at this time</p> <p><u>Recommendation</u></p> <p>REFUSAL</p> <p><u>Planner Comments:</u></p> <p>This unsupportive referral response was raised with the Applicant in a Request for Further Information letter. In response, the proposed development was amended to note that this fireplace was to be gas powered. Therefore, the proposed development no longer contains a solid fuel heater. Furthermore, a condition of consent will be included in the recommendation of this report clarifying that no approval is granted or implied under this Development Consent for a solid fuel heater. As such, the issues raised by this referral body have been resolved and no further comments are required.</p> |
| Landscape Officer | <p>The application seeks consent for: Alterations and additions to a dwelling house including a swimming pool.</p> <p>The plans and SEE indicate that no significant landscape features are impacted by the proposed works. No trees are to be removed.</p> <p>No objections are raised regarding landscape issues subject to conditions.</p> |
| NECC (Development Engineering) | <p>The proposed development is in Region 2. A geotechnical report has been provided. Vehicle crossing construction is proposed.</p> <p>Development engineering raises no objections to the proposed development, subject to conditions.</p> |

| External Referral Body | Comments |
|---|---|
| Ausgrid - SEPP (Transport and Infrastructure) 2021, s2.48 | <p>The proposal was referred to Ausgrid who provided a response stating that the proposal is acceptable subject to compliance with the relevant Ausgrid Network Standards and SafeWork NSW Codes of Practice. These recommendations will be included as a condition of consent.</p> |
| Aboriginal Heritage Office | <p>Development Application No: DA2025/0127</p> <p>Description: Alterations and additions to a dwelling house including a swimming pool</p> <p>Address: 106 Rose Avenue WHEELER HEIGHTS</p> |

| External Referral Body | Comments |
|------------------------|--|
| | <p>Reference is made to the proposed development at the above area and Aboriginal heritage.</p> <p>No sites are recorded in the current development area and the area has been subject to previous disturbance reducing the likelihood of surviving unrecorded Aboriginal sites.</p> <p>Given the above, the Aboriginal Heritage Office considers that there are no Aboriginal heritage issues for the proposed development.</p> <p>Under the National Parks and Wildlife Act 1974 (NPW Act) all Aboriginal objects are protected. Should any Aboriginal Cultural Heritage items be uncovered during earthworks, works should cease in the area and the Aboriginal Heritage Office assess the finds. Under Section 89a of the NPW Act should the objects be found to be Aboriginal, Heritage NSW and the Metropolitan Local Aboriginal Land Council (MLALC) should be contacted.</p> |

ENVIRONMENTAL PLANNING INSTRUMENTS (EPIs)*

All, Environmental Planning Instruments (SEPPs and LEPs), Development Controls Plans and Council Policies have been considered in the merit assessment of this application.

In this regard, whilst all provisions of each Environmental Planning Instruments (SEPPs and LEPs), Development Controls Plans and Council Policies have been considered in the assessment, many provisions contained within the document are not relevant or are enacting, definitions and operational provisions which the proposal is considered to be acceptable against.

As such, an assessment is provided against the controls relevant to the merit consideration of the application hereunder.

State Environmental Planning Policies (SEPPs) and State Regional Environmental Plans (SREPs)

SEPP (Sustainable Buildings) 2022

A BASIX certificate has been submitted with the application (see Certificate No. A1780444, issued on 20 January 2025).

A condition has been included in the recommendation of this report requiring compliance with the commitments indicated in the BASIX Certificate.

SEPP (Transport and Infrastructure) 2021

Ausgrid

Section 2.48 of Chapter 2 requires the Consent Authority to consider any development application (or an application for modification of consent) for any development carried out:

- within or immediately adjacent to an easement for electricity purposes (whether or not the electricity infrastructure exists).
- immediately adjacent to an electricity substation.
- within 5.0m of an overhead power line.
- includes installation of a swimming pool any part of which is: within 30m of a structure supporting an overhead electricity transmission line and/or within 5.0m of an overhead electricity power line.

Comment:

The proposal was referred to Ausgrid who raised no objections, subject to conditions which have been included in the recommendation of this report.

SEPP (Resilience and Hazards) 2021

Chapter 2 – Coastal Management

The site is subject to Chapter 2 of the SEPP. Accordingly, an assessment under Chapter 2 has been carried out as follows:

Division 2 Coastal Vulnerability Area

2.9 Development on land within the coastal vulnerability area

Development consent must not be granted to development on land that is within the area identified as “coastal vulnerability area” on the Coastal Vulnerability Area Map unless the consent authority is satisfied that:

- a) if the proposed development comprises the erection of a building or works—the building or works are engineered to withstand current and projected coastal hazards for the design life of the building or works, and
- b) the proposed development:
 - i) is not likely to alter coastal processes to the detriment of the natural environment or
 - ii) other land, and
 - iii) is not likely to reduce the public amenity, access to and use of any beach, foreshore, rock platform or headland adjacent to the proposed development, and incorporates appropriate measures to manage risk to life and public safety from coastal hazards, and
- c) measures are in place to ensure that there are appropriate responses to, and management of, anticipated coastal processes and current and future coastal hazards.

Comment:

There is no currently adopted Coastal Vulnerability Area Map. Nonetheless, the proposed development, for alterations and additions to a dwelling house including a swimming pool, is considered to satisfy the above.

Division 3 Coastal environment area

2.10 Development on land within the coastal environment area

- 1) Development consent must not be granted to development on land that is within the coastal environment area unless the consent authority has considered whether the proposed development is likely to cause an adverse impact on the following:

- a) the integrity and resilience of the biophysical, hydrological (surface and groundwater) and ecological environment,
- b) coastal environmental values and natural coastal processes,
- c) the water quality of the marine estate (within the meaning of the Marine Estate Management Act 2014), in particular, the cumulative impacts of the proposed development on any of the sensitive coastal lakes identified in Schedule 1,
- d) marine vegetation, native vegetation and fauna and their habitats, undeveloped headlands and rock platforms,
- e) existing public open space and safe access to and along the foreshore, beach, headland or rock platform for members of the public, including persons with a disability,
- f) Aboriginal cultural heritage, practices and places,
- g) the use of the surf zone.

Comment:

The proposed development, for alterations and additions to a dwelling house including a swimming pool, is considered to satisfy the above.

- 2) Development consent must not be granted to development on land to which this clause applies unless the consent authority is satisfied that:
 - a) the development is designed, sited and will be managed to avoid an adverse impact referred to in subsection (1), or
 - b) if that impact cannot be reasonably avoided—the development is designed, sited and will be managed to minimise that impact, or
 - c) if that impact cannot be minimised—the development will be managed to mitigate that impact.

Comment:

The proposed development, for alterations and additions to a dwelling house including a swimming pool, is considered to satisfy the above.

Division 5 General

2.12 Development in coastal zone generally—development not to increase risk of coastal hazards

Development consent must not be granted to development on land within the coastal zone unless the consent authority is satisfied that the proposed development is not likely to cause increased risk of coastal hazards on that land or other land.

Comment:

The proposed development, for alterations and additions to a dwelling house including a swimming pool, is considered to satisfy the above.

2.13 Development in coastal zone generally—coastal management programs to be considered

Development consent must not be granted to development on land within the coastal zone unless the consent authority has taken into consideration the relevant provisions of any certified coastal management program that applies to the land.

Comment:

The proposed development, for alterations and additions to a dwelling house including a swimming pool, is considered to satisfy the above.

As such, it is considered that the application complies with the requirements of Chapter 2 of the State Environmental Planning Policy (Resilience and Hazards) 2021.

Chapter 4 – Remediation of Land

Sub-section 4.6 (1)(a) of Chapter 4 requires the Consent Authority to consider whether land is contaminated. Council records indicate that the subject site has been used for residential purposes for a significant period of time with no prior land uses. In this regard it is considered that the site poses no risk of contamination and therefore, no further consideration is required under sub-section 4.6 (1)(b) and (c) of this Chapter and the land is considered to be suitable for the residential land use.

Warringah Local Environmental Plan 2011

| | |
|--|-----|
| Is the development permissible? | Yes |
| After consideration of the merits of the proposal, is the development consistent with: | |
| aims of the LEP? | Yes |
| zone objectives of the LEP? | Yes |

Principal Development Standards

| Standard | Requirement | Proposed | % Variation | Complies |
|----------------------|-------------|----------|-------------|----------|
| Height of Buildings: | 8.5m | 7.8m | - | Yes |

Compliance Assessment

| Clause | Compliance with Requirements |
|---------------------------------|------------------------------|
| 4.3 Height of buildings | Yes |
| 6.2 Earthworks | Yes |
| 6.4 Development on sloping land | Yes |

Warringah Development Control Plan

Built Form Controls

| Built Form Control | Requirement | Proposed | % Variation | Complies |
|---------------------------|-------------|---|-------------|----------|
| B1 Wall height | 7.2m | 7.2m | - | Yes |
| B3 Side Boundary Envelope | East: 4m | Outside envelope by maximum 0.1m (see <i>Figure 1</i>) | N/A | No |
| | West: 4m | Outside envelope by maximum 1.1m (see <i>Figure 1</i>) | N/A | No |
| B5 Side Boundary Setbacks | East: 0.9m | 1.8m | - | Yes |
| | West: 0.9m | 1.5m | - | Yes |

| | | | | |
|---|--------------------|---|----------|-------------|
| B7 Front Boundary Setbacks | 6.5m | 6.7m | - | Yes |
| B9 Rear Boundary Setbacks | 6m | First Floor Addition: 13m Pool: 4.6m | - N/A | Yes Yes* |
| D1 Landscaped Open Space (LOS) and Bushland Setting | 40% (224.96sqm) | 41% (230.8sqm) | - | Yes |

* WDCP Clause B9 Rear Boundary Setbacks stipulates a rear setback exemption for exempt development, swimming pools and outbuildings that, in total, do not exceed 50% of the rear setback area. Structures in the rear setback area, including a portion of the swimming pool and an existing outbuilding, only account for 17.5% of the rear setback area. This exemption is considered to be applicable and therefore the proposed swimming pool is except from the numerical 6m rear setback requirement.

Compliance Assessment

| Clause | Compliance with Requirements | Consistency Aims/Objectives |
|--|------------------------------|-----------------------------|
| A.5 Objectives | Yes | Yes |
| B1 Wall Heights | Yes | Yes |
| B3 Side Boundary Envelope | No | Yes |
| B5 Side Boundary Setbacks | Yes | Yes |
| B7 Front Boundary Setbacks | Yes | Yes |
| B9 Rear Boundary Setbacks | Yes | Yes |
| C2 Traffic, Access and Safety | Yes | Yes |
| C3 Parking Facilities | Yes | Yes |
| C4 Stormwater | Yes | Yes |
| C6 Building over or adjacent to Constructed Council Drainage Easements | Yes | Yes |
| C7 Excavation and Landfill | Yes | Yes |
| C8 Demolition and Construction | Yes | Yes |
| C9 Waste Management | Yes | Yes |
| D1 Landscaped Open Space and Bushland Setting | Yes | Yes |
| D2 Private Open Space | Yes | Yes |
| D3 Noise | Yes | Yes |
| D6 Access to Sunlight | Yes | Yes |
| D7 Views | Yes | Yes |
| D8 Privacy | Yes | Yes |
| D9 Building Bulk | Yes | Yes |
| D10 Building Colours and Materials | Yes | Yes |
| D11 Roofs | Yes | Yes |
| D12 Glare and Reflection | Yes | Yes |
| D14 Site Facilities | Yes | Yes |
| D16 Swimming Pools and Spa Pools | Yes | Yes |
| D20 Safety and Security | Yes | Yes |
| D21 Provision and Location of Utility Services | Yes | Yes |

| Clause | Compliance with Requirements | Consistency Aims/Objectives |
|---|------------------------------|-----------------------------|
| E1 Preservation of Trees or Bushland Vegetation | Yes | Yes |
| E2 Prescribed Vegetation | Yes | Yes |
| E6 Retaining unique environmental features | Yes | Yes |
| E10 Landslip Risk | Yes | Yes |

Detailed Assessment

B3 Side Boundary Envelope

Description of non-compliance

Under this Clause, buildings must be sited within a building envelope determined by projecting planes at 45 degrees from a height of 4m above ground level (existing) at the side boundaries.

Figure 1 depicts the front and rear elevation of the proposed dwelling house, with building envelopes drawn at either side boundary. At the eastern side boundary the proposed first floor addition extends outside the building envelope by a maximum 0.1m in vertical height. At the western side boundary the proposed first floor addition extends outside the building envelope by a maximum 1.1m in vertical height.

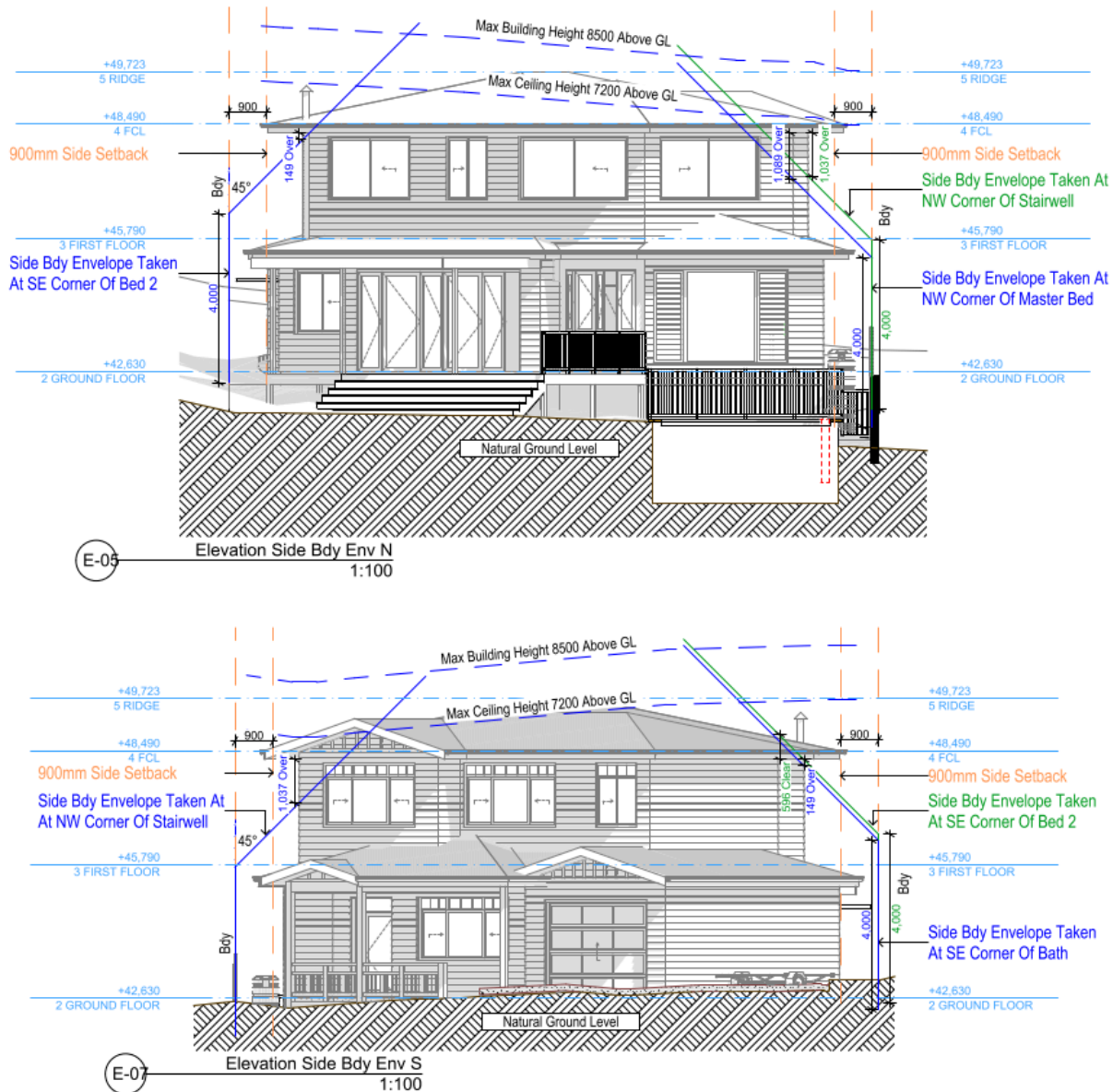

Figure 1 - Extract from Drawing No. DA4002 depicting the front and rear elevations with side boundary envelopes. Noted: Measurements provided by the Applicant have been checked and are accurate for the purpose of this assessment. Each envelope measurement has been taken from the side boundary ground level at the point adjacent to each corner of the proposed first floor.

Merit consideration

With regard to the consideration for a variation, the development is considered against the underlying Objectives of the Control as follows:

- To ensure that development does not become visually dominant by virtue of its height and bulk.

Comment:

Notwithstanding the non-compliance, the proposed development not considered to be visually dominant by virtue of its height and bulk. The breach results due to sloping to topography and a existing dwelling orientation that is unaligned with the boundaries of the site. The proposal is

constrained due to the need to design alterations and additions around an existing dwelling. Breaches are isolated to the very top of the walls and are minor in scale. The proposed development is commensurate to the surrounding character of dwelling houses, many of which have a two-storey form, and is not considered to be unreasonable in terms of bulk and scale.

- *To ensure adequate light, solar access and privacy by providing spatial separation between buildings.*

Comment:

The proposal is not considered to result in an unreasonable amenity impacts on adjoining properties (including light, solar or privacy impacts) and is considered to provide adequate spatial separation between buildings.

- *To ensure that development responds to the topography of the site.*

Comment:

The proposal responds appropriately to the site topography and minimises significant excavation of the natural landform.

Having regard to the above assessment, it is concluded that the proposed development is consistent with the relevant objectives of WDCP and the objectives specified in s1.3 of the Environmental Planning and Assessment Act, 1979. Accordingly, this assessment finds that the proposal is supported, in this particular circumstance.

B9 Rear Boundary Setbacks

WDCP Clause B9 Rear Boundary Setbacks stipulates a rear setback exemption for exempt development, swimming pools and outbuildings that, in total, do not exceed 50% of the rear setback area. Structures in the rear setback area, including a portion of the swimming pool and an existing outbuilding, only account for 17.5% of the rear setback area. This exemption is considered to be applicable and therefore the proposed swimming pool, with a 4.6m rear setback, is except from the numerical 6m rear setback requirement. The dwelling alterations and additions have a minimum rear setback of 13m.

The proposed development is compliant with the requirements and objectives of this control.

D8 Privacy

No submissions have been received which raise privacy as an issue. Nonetheless, this control is considered in the assessment of this application.

Given the offset alignment of the dwelling house to side boundaries and neighboring properties, windows are not aligned with neighboring windows, benefiting privacy. Issue is only raised with the size and sill-height of W5, facing north-west. This window will overlook areas of private open space, including a swimming pool, at 108 Rose Avenue. To ensure the objectives and requirements of this control are met, a condition of consent is included in the recommendations of this report requiring amendments be made to the approved plans so that the sill height of this window is increased to from 0.9m above the first floor finished floor level to at minimum 1.4m. This will reduce the potential for downwards overlooking from this window. Due to the low waking use of this room, no further measures

are considered to be necessary.

Subject to this recommended condition of consent, the proposed development is considered to generally comply with the requirements and objectives of this control.

THREATENED SPECIES, POPULATIONS OR ECOLOGICAL COMMUNITIES

The proposal will not significantly affect threatened species, populations or ecological communities, or their habitats.

CRIME PREVENTION THROUGH ENVIRONMENTAL DESIGN

The proposal is consistent with the principles of Crime Prevention Through Environmental Design.

POLICY CONTROLS

Northern Beaches Section 7.12 Contributions Plan 2024

The proposal is subject to the application of Northern Beaches Section 7.12 Contributions Plan 2024.

A monetary contribution of \$5,443 is required for the provision of new and augmented public infrastructure. The contribution is calculated as 1% of the total development cost of \$544,336.

CONCLUSION

The site has been inspected and the application assessed having regard to all documentation submitted by the applicant and the provisions of:

- Environmental Planning and Assessment Act 1979;
- Environmental Planning and Assessment Regulation 2021;
- All relevant and draft Environmental Planning Instruments;
- Warringah Local Environment Plan;
- Warringah Development Control Plan; and
- Codes and Policies of Council.

This assessment has taken into consideration the submitted plans, Statement of Environmental Effects, all other documentation supporting the application and public submissions, and does not result in any unreasonable impacts on surrounding, adjoining, adjacent and nearby properties subject to the conditions contained within the recommendation.

In consideration of the proposal and the merit consideration of the development, the proposal is considered to be:

- Consistent with the objectives of the DCP
- Consistent with the zone objectives of the LEP
- Consistent with the aims of the LEP
- Consistent with the objectives of the relevant EPIs
- Consistent with the objects of the Environmental Planning and Assessment Act 1979

It is considered that the proposed development satisfies the appropriate controls and that all processes and assessments have been satisfactorily addressed.

RECOMMENDATION

THAT Council as the consent authority grant Development Consent to DA2025/0127 for Alterations and additions to a dwelling house including a swimming pool on land at Lot 10 DP 206961, 106 Rose Avenue, WHEELER HEIGHTS, subject to the conditions printed below:

Terms and Reasons for Conditions

Under section 88(1)(c) of the EP&A Regulation, the consent authority must provide the terms of all conditions and reasons for imposing the conditions other than the conditions prescribed under section 4.17(11) of the EP&A Act. The terms of the conditions and reasons are set out below.

GENERAL CONDITIONS

1. Approved Plans and Supporting Documentation

Development must be carried out in accordance with the following approved plans (stamped by Council) and supporting documentation, except where the conditions of this consent expressly require otherwise.

| Approved Plans | | | | |
|----------------|-----------------|------------------------------|-------------|-----------------|
| Plan Number | Revision Number | Plan Title | Drawn By | Date of Plan |
| DA1003 | 1 | Site Plan | Rapid Plans | 21 January 2025 |
| DA1006 | 1 | Demolition Ground Floor Plan | Rapid Plans | 21 January 2025 |
| DA1007 | 1 | Demolition Roof Plan | Rapid Plans | 21 January 2025 |
| DA1008 | 1 | Excavation & Fill Plan | Rapid Plans | 21 January 2025 |
| DA2001 | 1 | Ground Floor | Rapid Plans | 21 January 2025 |
| DA2002 | 1 | First Floor | Rapid Plans | 21 January 2025 |
| DA2003 | 1 | Roof | Rapid Plans | 21 January 2025 |
| DA3000 | 1 | Section 1 | Rapid Plans | 21 January 2025 |
| DA3001 | 1 | Section Pool | Rapid Plans | 21 January 2025 |
| DA3002 | 1 | Section Drive | Rapid Plans | 21 January 2025 |
| DA4000 | 1 | Elevations 1 | Rapid Plans | 21 January 2025 |

| | | | | |
|--------|---|--------------|-------------|-----------------|
| DA4001 | 1 | Elevations 2 | Rapid Plans | 21 January 2025 |
|--------|---|--------------|-------------|-----------------|

| Approved Reports and Documentation | | | |
|--|----------------|--------------------------------|------------------|
| Document Title | Version Number | Prepared By | Date of Document |
| BASIX Certificate No. A1780444 | - | RAPID PLANS PTY LTD | 20 January 2025 |
| Geotechnical Assessment | Ref: AG 24574 | Ascent Geotechnical Consulting | 20 January 2025 |
| Waste Management Plan - 106 Rose Avenue, Wheeler Heights | - | - | - |

In the event of any inconsistency between the approved plans, reports and documentation, the approved plans prevail.

In the event of any inconsistency between the approved plans and a condition of this consent, the condition prevails.

Reason: To ensure all parties are aware of the approved plans and supporting documentation that applies to the development.

2. Compliance with Other Department, Authority or Service Requirements

The development must be carried out in compliance with all recommendations and requirements, excluding general advice, within the following:

| Other Department, Authority or Service | EDMS Reference | Dated |
|--|--------------------|---------|
| Ausgrid | Referral - Ausgrid | Undated |

(NOTE: For a copy of the above referenced document/s, please see Application Tracking on Council's website www.northernbeaches.nsw.gov.au)

Reason: To ensure the work is carried out in accordance with the determination and the statutory requirements of other departments, authorities or bodies.

3. Prescribed Conditions

- (a) All building works must be carried out in accordance with the requirements of the Building Code of Australia (BCA).
- (b) BASIX affected development must comply with the schedule of BASIX commitments specified within the submitted BASIX Certificate (demonstrated compliance upon plans/specifications is required prior to the issue of the Construction Certificate);
- (c) A sign must be erected in a prominent position on any site on which building work, subdivision work or demolition work is being carried out:
 - (i) showing the name, address and telephone number of the Principal Certifier for the work, and

- (ii) showing the name of the principal contractor (if any) for any building work and a telephone number on which that person may be contacted outside working hours, and
- (iii) stating that unauthorised entry to the work site is prohibited.

Any such sign is to be maintained while the building work, subdivision work or demolition work is being carried out, but must be removed when the work has been completed.

- (d) Residential building work within the meaning of the Home Building Act 1989 must not be carried out unless the Principal Certifier for the development to which the work relates (not being the Council) has given the Council written notice of the following information:
 - (i) in the case of work for which a principal contractor is required to be appointed:
 - A. the name and licence number of the principal contractor, and
 - B. the name of the insurer by which the work is insured under Part 6 of that Act,
 - (ii) in the case of work to be done by an owner-builder:
 - A. the name of the owner-builder, and
 - B. if the owner-builder is required to hold an owner-builder permit under that Act, the number of the owner-builder permit.

If arrangements for doing the residential building work are changed while the work is in progress so that the information notified under becomes out of date, further work must not be carried out unless the Principal Certifier for the development to which the work relates (not being the Council) has given the Council written notice of the updated information.

- (e) Development that involves an excavation that extends below the level of the base of the footings of a building on adjoining land, the person having the benefit of the development consent must, at the person's own expense:
 - (i) protect and support the adjoining premises from possible damage from the excavation, and
 - (ii) where necessary, underpin the adjoining premises to prevent any such damage.
 - (iii) must, at least 7 days before excavating below the level of the base of the footings of a building on an adjoining allotment of land, give notice of intention to do so to the owner of the adjoining allotment of land and furnish particulars of the excavation to the owner of the building being erected or demolished.
 - (iv) the owner of the adjoining allotment of land is not liable for any part of the cost of work carried out for the purposes of this clause, whether carried out on the allotment of land being excavated or on the adjoining allotment of land.

In this clause, allotment of land includes a public road and any other public place.

Reason: Legislative requirement.

4. General Requirements

- (a) Unless authorised by Council:
Building construction and delivery of material hours are restricted to:
 - 7.00 am to 5.00 pm inclusive Monday to Friday,
 - 8.00 am to 1.00 pm inclusive on Saturday,

- No work on Sundays and Public Holidays.

Demolition and excavation works are restricted to:

- 8.00 am to 5.00 pm Monday to Friday only.

(Excavation work includes the use of any excavation machinery and the use of jackhammers, rock breakers, excavators, loaders and the like, regardless of whether the activities disturb or alter the natural state of the existing ground stratum or are breaking up/removing materials from the site).

- (b) Construction certificate plans are to be in accordance with all finished levels identified on approved plans. Notes attached to plans indicating tolerances to levels are not approved.
- (c) Should any asbestos be uncovered on site, its demolition and removal must be carried out in accordance with WorkCover requirements and the relevant Australian Standards.
- (d) At all times after the submission of the Notice of Commencement to Council, a copy of the Development Consent and Construction Certificate is to remain onsite at all times until the issue of an Occupation Certificate. The consent shall be available for perusal of any Authorised Officer.
- (e) Where demolition works have been completed and new construction works have not commenced within 4 weeks of the completion of the demolition works that area affected by the demolition works shall be fully stabilised and the site must be maintained in a safe and clean state until such time as new construction works commence.
- (f) Onsite toilet facilities (being either connected to the sewer or an accredited sewer management facility) for workers are to be provided for construction sites at a rate of 1 per 20 persons.
- (g) Prior to the release of the Construction Certificate, payment of the following is required:
 - i) Long Service Levy - Payment should be made to Service NSW (online or in person) or alternatively to Northern Beaches Council in person at a Customer Service Centre. Payment is not required where the value of the works is less than \$250,000. The Long Service Levy is calculated on 0.25% of the building and construction work. The levy rate and level in which it applies is subject to legislative change. The applicable fee at the time of payment of the Long Service Levy will apply.
 - ii) Section 7.11 or Section 7.12 Contributions Plan – Payment must be made to Northern Beaches Council. Where the subject land to which the development is proposed is subject to either a Section 7.11 or 7.12 Contributions Plan, any contribution to which the development is liable under the respective plan that applies is to be paid to Council. The outstanding contribution will be indexed at time of payment in accordance with the relevant Contributions Plan.
 - iii) Housing and Productivity Contribution - Payment must be made on the NSW Planning Portal for development to which this contribution applies. The amount payable is subject to indexation at the time of payment.
- (h) The applicant shall bear the cost of all works associated with the development that occurs on Council's property.
- (i) No skip bins, building materials, demolition or excavation waste of any nature, and no hoist, plant or machinery (crane, concrete pump or lift) shall be placed on Council's footpaths, roadways, parks or grass verges without Council Approval.

- (j) Demolition materials and builders' wastes are to be removed to approved waste/recycling centres.
- (k) No trees or native shrubs or understorey vegetation on public property (footpaths, roads, reserves, etc.), on the land to be developed, or within adjoining properties, shall be removed or damaged during excavation or construction unless specifically approved in this consent including for the erection of any fences, hoardings or other temporary works.
- (l) Prior to the commencement of any development onsite for:
 - i) Building/s that are to be erected
 - ii) Building/s that are situated in the immediate vicinity of a public place and is dangerous to persons or property on or in the public place
 - iii) Building/s that are to be demolished
 - iv) For any work/s that is to be carried out
 - v) For any work/s that is to be demolished

The person responsible for the development site is to erect or install on or around the development area such temporary structures or appliances (wholly within the development site) as are necessary to protect persons or property and to prevent unauthorised access to the site in order for the land or premises to be maintained in a safe or healthy condition. Upon completion of the development, such temporary structures or appliances are to be removed within 7 days.
- (m) A "Road Opening Permit" must be obtained from Council, and all appropriate charges paid, prior to commencement of any work on Council property. The owner/applicant shall be responsible for all public utilities and services in the area of the work, shall notify all relevant Authorities, and bear all costs associated with any repairs and/or adjustments as those Authorities may deem necessary.
- (n) The works must comply with the relevant Ausgrid Network Standards and SafeWork NSW Codes of Practice.
- (o) Should any construction cranes be utilised on site, they are to be fitted with bird deterrents along the counterweight to discourage raptor (bird) nesting activity. Deterrents are to remain in place until cranes are dismantled. Selection of deterrent methods is to be undertaken in accordance with the recommendations of a suitably qualified ecologist.
- (p) Requirements for new swimming pools/spas or existing swimming pools/spas affected by building works.
 - (1) Child resistant fencing is to be provided to any swimming pool or lockable cover to any spa containing water and is to be consistent with the following;

Relevant legislative requirements and relevant Australian Standards (including but not limited) to:

 - (i) Swimming Pools Act 1992
 - (ii) Swimming Pools Amendment Act 2009
 - (iii) Swimming Pools Regulation 2018
 - (iv) Australian Standard AS1926 Swimming Pool Safety
 - (v) Australian Standard AS1926.1 Part 1: Safety barriers for swimming pools
 - (vi) Australian Standard AS1926.2 Part 2: Location of safety barriers for swimming pools.

- (2) A 'KEEP WATCH' pool safety and aquatic based emergency sign, issued by Royal Life Saving is to be displayed in a prominent position within the pool/spa area.
- (3) Filter backwash waters shall be conveyed to the Sydney Water sewerage system in sewered areas or managed on-site in unsewered areas in a manner that does not cause pollution, erosion or run off, is separate from the irrigation area for any wastewater system and is separate from any onsite stormwater management system.
- (4) Swimming pools and spas must be registered with the Division of Local Government.

Reason: To ensure that works do not interfere with reasonable amenity expectations of residents and the community.

5. No approval for a solid fuel heater

No approval is granted or implied under this Development Consent for a solid fuel heater. The fireplace, located in the 'New Lounge' room on the Ground Floor of the approved plans, is to be a gas fireplace.

Reason: To ensure compliance with the terms of this consent.

FEES / CHARGES / CONTRIBUTIONS

6. Policy Controls

Northern Beaches Section 7.12 Contributions Plan 2024

A monetary contribution of \$5,443.36 is payable to Northern Beaches Council for the provision of local infrastructure and services pursuant to section 7.12 of the Environmental Planning & Assessment Act 1979 and the Northern Beaches Section 7.12 Contributions Plan (as amended).

The monetary contribution is based on a development cost of \$544,336.10.

The total amount payable will be adjusted at the time the payment is made, in accordance with the provisions of the Northern Beaches Section 7.12 Contributions Plan (as amended).

Details demonstrating compliance, by way of written receipts issued by Council, are to be submitted to the Certifier prior to issue of any Construction Certificate or, if relevant, the Subdivision Certificate (whichever occurs first).

A copy of the Contributions Plan is available for inspection at 725 Pittwater Road, Dee Why or on Council's website at Northern Beaches Council - Development Contributions.

Reason: To provide for contributions in accordance with the Contribution Plan to fund the provision of new or augmented local infrastructure and services.

7. Security Bond

A bond (determined from cost of works) of \$2,000 and an inspection fee in accordance with Council's Fees and Charges paid as security are required to ensure the rectification of any damage that may occur to the Council infrastructure contained within the road reserve adjoining the site as a result of construction or the transportation of materials and equipment to

and from the development site.

An inspection fee in accordance with Council adopted fees and charges (at the time of payment) is payable for each kerb inspection as determined by Council (minimum (1) one inspection).

All bonds and fees shall be deposited with Council prior to Construction Certificate or demolition work commencing, and details demonstrating payment are to be submitted to the Certifier prior to the issue of the Construction Certificate.

To process the inspection fee and bond payment a Bond Lodgement Form must be completed with the payments (a copy of the form is attached to this consent and alternatively a copy is located on Council's website at www.northernbeaches.nsw.gov.au).

Reason: To ensure adequate protection of Council's infrastructure.

BUILDING WORK – BEFORE ISSUE OF A CONSTRUCTION CERTIFICATE

8. Stormwater Disposal from Low Level Property

The applicant is to demonstrate how stormwater from the new development within this consent shall be disposed of to an existing approved system or in accordance with Northern Beaches Council's Water Management for Development Policy in particular Section 5.5 Stormwater Drainage from Low Level Properties. Details demonstrating that the existing approved system can accommodate the additional flows or compliance with Northern Beaches Council's policy by an appropriately qualified Civil Engineer are to be submitted to the Certifier for approval prior to the issue of the Construction Certificate.

Reason: To ensure appropriate provision for disposal and stormwater management arising from the development.

9. Geotechnical Report Recommendations have been Incorporated into Designs and Structural Plans

The recommendations identified in the Geotechnical Report referenced in Condition 1 of this consent are to be incorporated into the construction plans. Details demonstrating compliance are to be submitted to the Certifier prior to the issue of the construction certificate.

Reason: To ensure geotechnical risk is mitigated appropriately.

10. Vehicle Crossings Application

The Applicant is to submit an application with Council for driveway levels to construct one vehicle crossing 3.0 metres wide in accordance with Northern Beaches Council Standard Drawing A4 3330/5 EL in accordance with Section 138 of the Roads Act 1993.

Note, driveways are to be in plain concrete only.

The fee associated with the assessment and approval of the application is to be in accordance with Council's Fee and Charges.

A Council approval is to be submitted to the Certifier prior to the issue of the Construction

Certificate.

Reason: To facilitate suitable vehicular access to private property.

11. Amendments to the approved plans

The following amendments are to be made to the approved plans:

- Window W5, located on the eastern elevation of the First Floor Master Bedroom, is to have a sill-height of at minimum 1.4m above the finished floor level of the First Floor.

Details demonstrating compliance are to be submitted to the Certifier prior to the issue of the Construction Certificate.

Reason: To require amendments to the plans endorsed by the consent authority following assessment of the development.

12. Boundary Identification Survey

The plans submitted for the Construction Certificate are to accurately reflect the property boundaries as shown on a boundary identification survey, prepared by a Registered Surveyor, with setbacks between the property boundaries and the approved works consistent with those nominated on the Approved Plans of this consent.

Details demonstrating compliance are to be submitted to the Certifier prior to the issue of any Construction Certificate.

Reason: To ensure all approved works are constructed within the subject site and in a manner anticipated by the development consent.

13. Compliance with Standards

The development is required to be carried out in accordance with all relevant Australian Standards.

Details demonstrating compliance with the relevant Australian Standard are to be submitted to the Certifier prior to the issue of the Construction Certificate.

Reason: To ensure the development is constructed in accordance with appropriate standards.

14. Sydney Water "Tap In"

The approved plans must be submitted to the Sydney Water Tap in service, prior to works commencing, to determine whether the development will affect any Sydney Water assets and/or easements. The appropriately stamped plans must then be submitted to the Certifier demonstrating the works are in compliance with Sydney Water requirements.

Please refer to the website www.sydneywater.com.au for:

- "Tap in" details - see <http://www.sydneywater.com.au/tapin>
- Guidelines for Building Over/Adjacent to Sydney Water Assets.

Or telephone 13 000 TAP IN (1300 082 746).

Reason: To ensure compliance with the statutory requirements of Sydney Water.

CONDITIONS THAT MUST BE ADDRESSED PRIOR TO ANY COMMENCEMENT

15. Sediment and Erosion Controls

For developments that include more than 2500sqm of disturbance:

A Soil and Water Management plan (SWMP), in accordance with section 2.3 of the Blue Book, must be prepared and certified by a suitably qualified professional.

For sites larger than 250sqm and less than 2500sqm of disturbance:

An Erosion and Sediment Control Plan (ESCP) must be prepared by a suitably qualified person in accordance with the following considerations and documents:

- Sites that have slopes exceeding 20% (measured in any direction across the site), and/or where works are within the high-water mark or adjacent to a waterway or watercourses are considered environmentally sensitive areas. These sites require a site-specific ESCP which must be prepared and certified by a suitably qualified professional,
- The guidelines set out in the NSW Department of Housing manual 'Managing Urban Stormwater: Soils and Construction Certificate – Volume 1, 4th Edition (2004)' (the Blue Book), and
- The 'Guidelines for Erosion and Sediment Control on Building Sites' (Department of Planning, Housing and Infrastructure).

The ESCP must include the following as a minimum:

- Site Boundaries and contours,
- Approximate location of trees and other vegetation, showing items for removal or retention (consistent with any other plans attached to the application),
- Location of site access, proposed roads and other impervious areas (e.g. parking area and site facilities),
- Existing and proposed drainage patterns with stormwater discharge points,
- Locations and methods of all erosion and sediment controls that must include sediment fences, stabilised site access, materials and waste stockpiles locations, location of any stormwater pits on the site and how they are going to be protected,
- North point and scale,
- Type of erosion control measures to divert and slow run-off around and within the site.

Environmentally sensitive areas (i.e. Sites that have slopes exceeding 20% and/or where works are within the high-water mark or adjacent to a waterway or watercourses) must also consider:

- Identify and mark any environmentally sensitive areas on and immediately next to the site and how you will protect these, including any appropriate buffer zones (for example, marking them out as 'no-go' areas),
- Details on vegetation you will clear, as well as areas of vegetation you will keep (mark no go areas),
- Detail on soil information and location(s) of problem soil types, especially dispersive soils and potential or actual acid sulfate soils,
- Location of any natural waterways that could receive run-off and how these will be protected these from run-off.

For sites smaller than 250sqm or where the disturbance is less than 50sqm:

Run-off and erosion controls must be implemented to prevent soil erosion, water pollution or

the discharge of loose sediment on the surrounding land by:

- Diverting uncontaminated run-off around cleared or disturbed areas, and
- Erecting a silt fence and providing any other necessary sediment control measures that will prevent debris escaping into drainage systems, waterways or adjoining properties, and
- Preventing the tracking of sediment by vehicles onto roads, and
- Stockpiling top soil, excavated materials, construction and landscaping supplies and debris within the lot.
- Identifying any environmentally sensitive areas on and immediately next to the site, and demonstrating how these will be protected (for example, by designation as no-go areas).

Details demonstrating compliance with the relevant requirements above are to be submitted to the Certifier, and the measures implemented, prior to the commencement of works.

Reason: To ensure no substance other than rainwater enters the stormwater system and waterways.

DURING BUILDING WORK

16. Tree and Vegetation Protection

- a) Existing trees and vegetation shall be retained and protected, including:
 - i) all trees within the site not approved for removal, including trees and vegetation nominated for retention on the approved Plans,
 - ii) all trees and vegetation located on adjoining properties,
 - iii) all trees and vegetation within the road reserve.
- b) Tree protection shall be undertaken as follows:
 - i) tree protection shall be in accordance with AS4970-2009 Protection of trees on development sites, and any recommendations of an approved Arboricultural Impact Assessment,
 - ii) existing ground levels shall be maintained within the tree protection zone of trees to be retained, unless authorised by an Arborist/Project Arborist with minimum AQF Level 5 in arboriculture,
 - iii) removal of existing tree roots at or >25mm (Ø) diameter is not permitted without consultation with an Arborist/Project Arborist with minimum AQF Level 5 in arboriculture,
 - iv) no excavated material, building material storage, site facilities, nor landscape materials are to be placed within the canopy dripline of trees and other vegetation required to be retained,
 - v) structures are to bridge tree roots at or >25mm (Ø) diameter unless directed by an Arborist/Project Arborist with minimum AQF Level 5 in arboriculture on site,
 - vi) excavation for stormwater lines and all other utility services is not permitted within the tree protection zone, without consultation with an Arborist/Project Arborist with minimum AQF Level 5 in arboriculture including advice on root protection measures,
 - vii) should either or all of v) or vi) occur during site establishment and construction works, an Arborist/Project Arborist with minimum AQF Level 5 in

arboriculture shall provide recommendations for tree protection measures. Details including photographic evidence of works undertaken shall be submitted by the Arborist/Project Arborist to the Principal Certifier,

- viii) any temporary access to, or location of scaffolding within the tree protection zone of a protected tree or any other tree to be retained during the construction works is to be undertaken using the protection measures specified in sections 4.5.3 and 4.5.6 of AS4970-2009 Protection of trees on development sites,
- ix) the activities listed in section 4.2 of AS4970-2009 Protection of trees on development sites, shall not occur within the tree protection zone of any tree on the lot or any tree on an adjoining site,
- x) tree pruning from within the site to enable approved works shall not exceed 10% of any tree canopy, and shall be in accordance with AS4373-2007 Pruning of amenity trees,
- xi) the tree protection measures specified in this clause must: i) be in place before work commences on the site, and ii) be maintained in good condition during the construction period, and iii) remain in place for the duration of the construction works.

The Principal Certifier must ensure that:

- c) The arboricultural works listed in a) and b) are undertaken and complaint to AS4970-2009 Protection of trees on development sites.

Reason: Tree and vegetation protection.

17. **Condition of Trees**

During the construction period the applicant is responsible for ensuring all existing trees required to be retained are maintained in a healthy and vigorous condition. This is to be done by ensuring that all identified tree protection measures are adhered to or by seeking arboricultural advice from an Arborist with minimum AQF Level 5 in arboriculture during the works.

In this regard all protected trees shall not exhibit:

- i) a general decline in health and vigour,
- ii) damaged, crushed or dying roots due to poor pruning techniques,
- iii) more than 10% loss or dieback of roots, branches and foliage,
- iv) mechanical damage or bruising of bark and timber of roots, trunk and branches,
- v) yellowing of foliage or a thinning of the canopy untypical of its species,
- vi) an increase in the amount of deadwood not associated with normal growth,
- vii) an increase in kino or gum exudation,
- viii) inappropriate increases in epicormic growth that may indicate that the plants are in a stressed condition,
- ix) branch drop, torn branches and stripped bark not associated with natural climatic conditions.

Any mitigating measures and recommendations required by the Arborist are to be implemented.

The owner of the adjoining allotment of land is not liable for the cost of work carried out for the purpose of this clause.

Reason: Protection of trees.

18. Road Reserve

The applicant shall ensure the public footways and roadways adjacent to the site are maintained in a safe condition at all times during the course of the work.

Reason: Public safety.

19. Removing, Handling and Disposing of Asbestos

Any asbestos material arising from the demolition process shall be removed and disposed of in accordance with the following requirements:

- Work Health and Safety Act;
- Work Health and Safety Regulation;
- Code of Practice for the Safe Removal of Asbestos [NOHSC:2002 (1998)];
- Guide to the Control of Asbestos Hazards in Buildings and Structures [NOHSC: 3002 (1998);
- Clause 42 of the Protection of the Environment Operations (Waste) Regulation 2005; and
- The demolition must be undertaken in accordance with Australian Standard AS2601 – The Demolition of Structures.

Reason: For the protection of the environment and human health.

20. Geotechnical Requirements

All recommendations (if any) included in the Geotechnical Report referenced in Condition 1 of this consent are required to be complied with during works.

Reason: To ensure geotechnical risk is mitigated appropriately.

21. Survey Certificate

A survey certificate prepared by a Registered Surveyor is to be provided demonstrating all perimeter walls columns and or other structural elements, floor levels and the finished roof/ridge height are in accordance with the approved plans.

Details demonstrating compliance are to be submitted to the Principal Certifier when the external structure of the building is complete.

Reason: To demonstrate the proposal complies with the approved plans.

22. Maintenance of Sediment and Erosion Controls

Erosion and sediment controls must be adequately maintained and monitored at all times, particularly surrounding periods of rain, and shall remain in proper operation until all development activities have been completed and the site is in a state where no substance other than rainwater can enter the stormwater system and waterways.

All sediment control measures must be maintained at, or above, their design capacity.

Where more than 2500 square metres of land are disturbed or if the site has a slope of more than 20%, a self-auditing program must be developed for the site. A site inspection using a log

book or inspection test plan (ITP) must be undertaken by the site supervisor:

- at least each week
- immediately before site closure
- immediately following rainfall events that cause runoff.

Details demonstrating compliance must be provided to the Certifier during demolition and building works.

Reason: Protection of the receiving environment and to ensure no substance other than rainwater enters the stormwater system and waterways.

23. Property Boundary Levels

The Applicant is to maintain the property boundary levels. No approval is granted for any change to existing property alignment levels to accommodate the development.

Details demonstrating compliance are to be submitted to the Principal Certifier.

Reason: To maintain the existing profile of the nature strip/road reserve.

24. Waste Management During Development

The reuse, recycling or disposal of waste during works must be done generally in accordance with the Waste Management Plan for this development.

Details demonstrating compliance must be submitted to the Principal Certifier.

Reason: To ensure demolition and construction waste is recycled or reused and to limit landfill.

25. Aboriginal Heritage

If in undertaking excavations or works any Aboriginal site or object is, or is thought to have been found, all works are to cease immediately and the applicant is to contact the Aboriginal Heritage Officer for Northern Beaches Council, and the Cultural Heritage Division of the Department of Planning, Housing and Infrastructure.

Any work to a site that is discovered to be the location of an Aboriginal object, within the meaning of the National Parks and Wildlife Act 1974, requires a permit from the Director of the Department of Planning, Housing and Infrastructure.

Reason: Aboriginal Heritage Protection.

BEFORE ISSUE OF THE OCCUPATION CERTIFICATE

26. Stormwater Disposal

The stormwater drainage works shall be certified as compliant with all relevant Australian Standards and Codes by a suitably qualified person. Details demonstrating compliance are to be submitted to the Principal Certifier prior to the issue of an Occupation Certificate.

Reason: To ensure appropriate provision for the disposal of stormwater arising from the development.

27. Geotechnical Certification Prior to Occupation Certificate

A Geotechnical Engineer or Engineering Geologist is to provide written confirmation that they have inspected the site during construction or reviewed information relating to the construction

and that they are satisfied that development referred to in the development consent has been constructed in accordance with the intent of the Geotechnical Report referenced in Condition 1 of this consent.

Written certification is to be provided to the Principal Certifier prior to the issue of the Occupation Certificate.

Reason: To ensure geotechnical risk is mitigated appropriately.

28. Reinstatement of Kerb

The Applicant shall reinstate all redundant laybacks and vehicular crossings to conventional kerb and gutter, footpath or grassed verge as appropriate with all costs borne by the applicant.

Details demonstrating compliance are to be submitted to the Principal Certifier prior to the issue of an Occupation Certificate.

Reason: To facilitate the preservation of on street parking spaces.

29. House / Building Number

House/building number is to be affixed to the building to be readily visible from the public domain.

Details demonstrating compliance are to be submitted to the Principal Certifier prior to the issue of an Occupation Certificate.

Reason: Proper identification of buildings.

30. Waste Disposal Verification Statement

On completion of demolition work:

- a signed statement must be submitted to the certifier verifying that demolition work, and any recycling of materials, was undertaken in accordance with the waste management plan approved under this consent,
- if the demolition work involved the removal of asbestos, an asbestos clearance certificate issued by a suitably qualified person, must be submitted to the certifier within 14 days of completion of the demolition work.

Reason: To provide for the submission of a statement verifying that demolition waste management and recycling has been undertaken in accordance with the approved waste management plan.

31. Swimming Pool Requirements

The Swimming Pool shall not be filled with water nor be permitted to retain water until:

(a) All required safety fencing has been erected in accordance with and all other requirements have been fulfilled with regard to the relevant legislative requirements and relevant Australian Standards (including but not limited) to:

- (i) Swimming Pools Act 1992;
- (ii) Swimming Pools Amendment Act 2009;
- (iii) Swimming Pools Regulation 2018
- (iv) Australian Standard AS1926 Swimming Pool Safety
- (v) Australian Standard AS1926.1 Part 1: Safety barriers for swimming pools
- (vi) Australian Standard AS1926.2 Part 2: Location of safety barriers for swimming pools

(b) A certificate of compliance prepared by the manufacturer of the pool safety fencing, shall be submitted to the Principal Certifier, certifying compliance with Australian Standard 1926.

(c) Filter backwash waters shall be discharged to the Sydney Water sewer mains in accordance with Sydney Water's requirements. Where Sydney Water mains are not available in rural areas, the backwash waters shall be managed onsite in a manner that does not cause pollution, erosion or run off, is separate from the irrigation area for any wastewater system and is separate from any onsite stormwater management system. Appropriate instructions of artificial resuscitation methods.

(d) A warning sign stating 'YOUNG CHILDREN SHOULD BE ACTIVELY SUPERVISED WHEN USING THIS POOL' has been installed.

(e) Signage showing resuscitation methods and emergency contact

(f) All signage shall be located in a prominent position within the pool area.

(g) Swimming pools and spas must be registered with the *Division of Local Government*.

Details demonstrating compliance are to be submitted to the Principal Certifier prior to the issue of an Occupation Certificate.

Reason: To protect human life.

ON-GOING CONDITIONS THAT MUST BE COMPLIED WITH AT ALL TIMES

32. **Geotechnical Recommendations**

Any ongoing recommendations (if any) of the risk assessment required to manage the hazards identified in the Geotechnical Report referenced in Condition 1 of this consent are to be maintained and adhered to for the life of the development.

Reason: To ensure geotechnical risk is mitigated appropriately.

33. **Swimming Pool/Spa Motor Noise**

The swimming pool / spa motor shall not produce noise levels that exceed 5dBA above the background noise when measured from the nearest property boundary.

Reason: To ensure that the development does not impact on the acoustic privacy of surrounding residential properties.

In signing this report, I declare that I do not have a Conflict of Interest.

Signed



Jordan Howard, Planner

The application is determined on 09/04/2025, under the delegated authority of:



Steven Findlay, Manager Development Assessments