

NOTES

Builder to check all dimensions on site prior to construction.
All dimensions that relate to site boundaries and easements are subject to verification by a site survey.
All work is to be in accordance with The Building Code of Australia, local council requirements & other relevant authorities.
Roof water and sub soil drainage to be disposed of in the approved manner or as directed by local council inspectors.
All electrical power and light outlets to be determined by the owner in conjunction with the builder.
All timber construction to be in accordance with the AS1684 Timber Framing Code.



THIS PLAN IS TO BE READ IN
CONJUNCTION WITH
THE CONDITIONS OF DEVELOPMENT
CONSENT

DA2021/1514

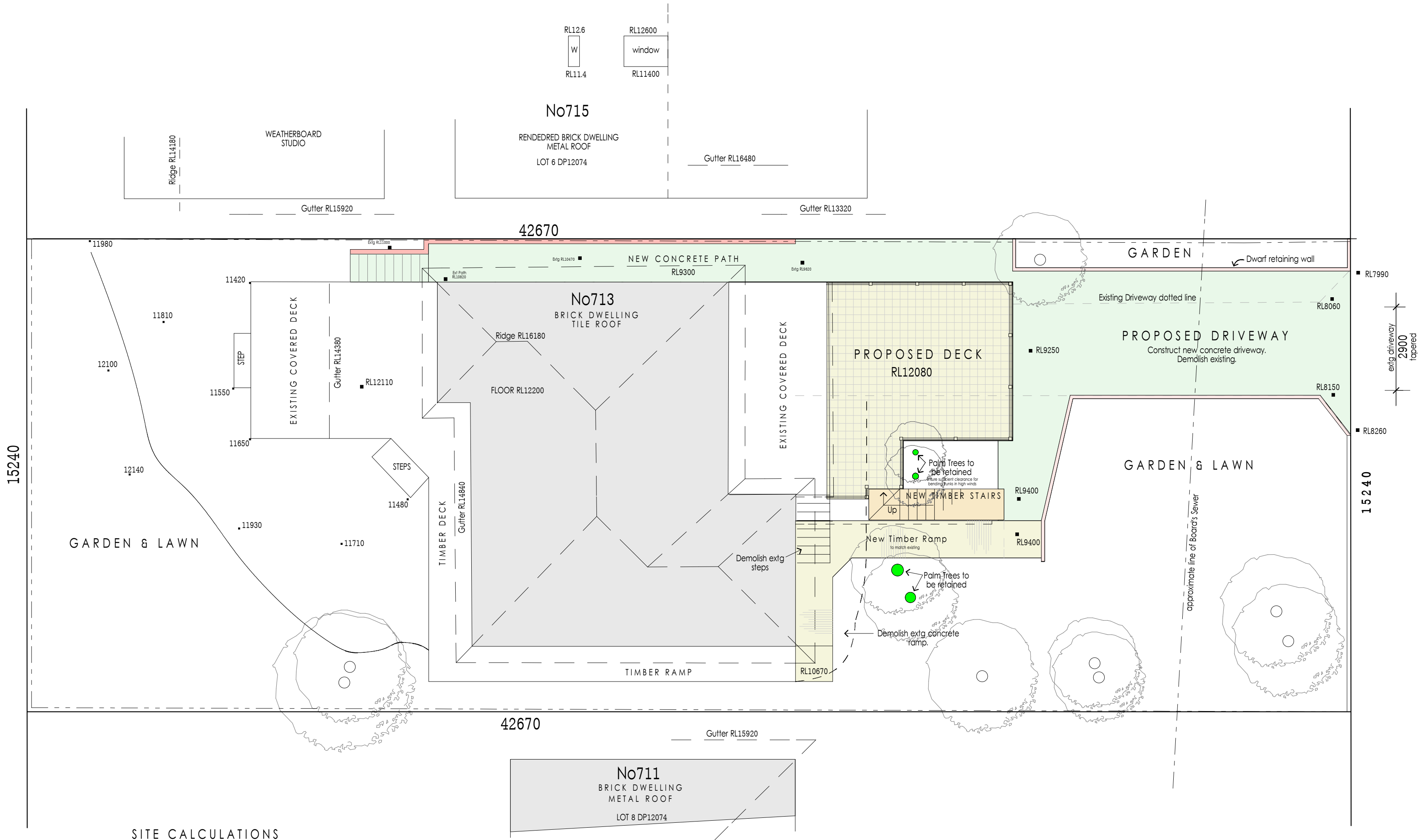

SITE CALCULATIONS

Site area	650.3m ²
EXISTING	
Built upon area	267.8m ²
Landscaped area	382.5m ²
PROPOSED	
Additional Built upon area:	Ramp 8m ² + Path & D'way 41m ² = 49m ²

SITE PLAN

Proposed Alterations

Dwg No. 1

Lionel Curtin

Scale 1 : 100 @ A2

Design & Documentation

Ref: NBCP1721

Tyler Schofield Residence

0402 833 626

Aug 2021

713 Barrenjoey Road, Avalon

85 Plateau Road Bilgola Plateau 2107

Lot 7 DP12074

NOTES

Builder to check all dimensions on site prior to construction.
All dimensions that relate to site boundaries and easements are subject to verification by a site survey.
All work is to be in accordance with The Building Code of Australia, local council requirements & other relevant authorities.
Roof water and sub soil drainage to be disposed of in the approved manner or as directed by local council inspectors.
All electrical power and light outlets to be determined by the owner in conjunction with the builder.
All timber construction to be in accordance with the AS1684 Timber Framing Code.



THIS PLAN IS TO BE READ IN
CONJUNCTION WITH
THE CONDITIONS OF DEVELOPMENT
CONSENT

DA2021/1514

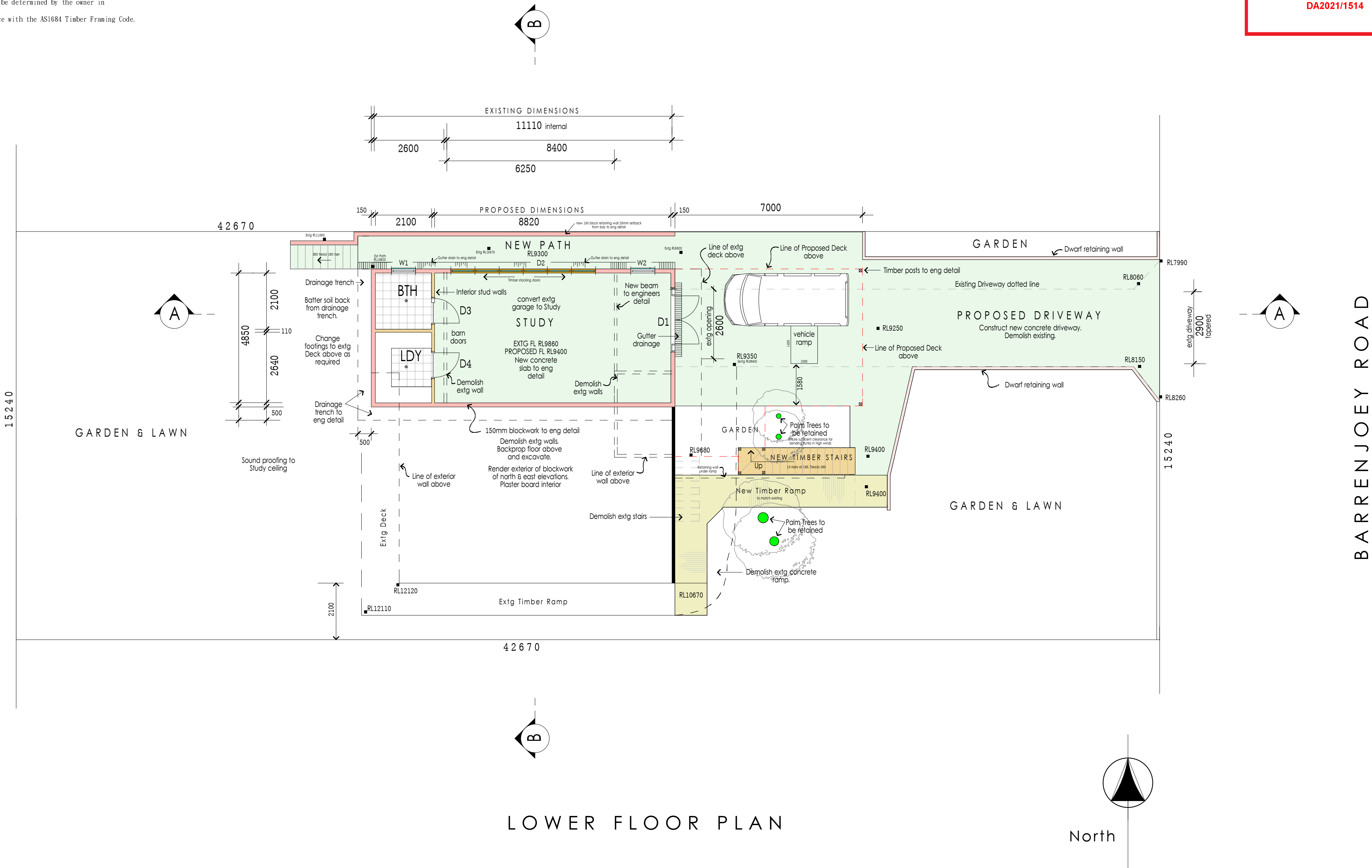

LOWER FLOOR PLAN

Proposed Alterations

Dwg No. 2

Scale 1 : 100 @ A2
Ref: NBCP1721
Aug 2021

Tyler Schofield Residence
713 Barrenjoey Road, Avalon
Lot 7 DP12074

Lionel Curtin
Design & Documentation
0402 833 626
85 Plateau Road Bilgola Plateau 2107

NOTES

Builder to check all dimensions on site prior to construction.
All dimensions that relate to site boundaries and easements are subject to verification by a site survey.
All work is to be in accordance with The Building Code of Australia, local council requirements & other relevant authorities.
Roof water and sub soil drainage to be disposed of in the approved manner or as directed by local council inspectors.
All electrical power and light outlets to be determined by the owner in conjunction with the builder.
All timber construction to be in accordance with the AS1684 Timber Framing Code.



northern
beaches
council

THIS PLAN IS TO BE READ IN
CONJUNCTION WITH
THE CONDITIONS OF DEVELOPMENT
CONSENT

DA2021/1514

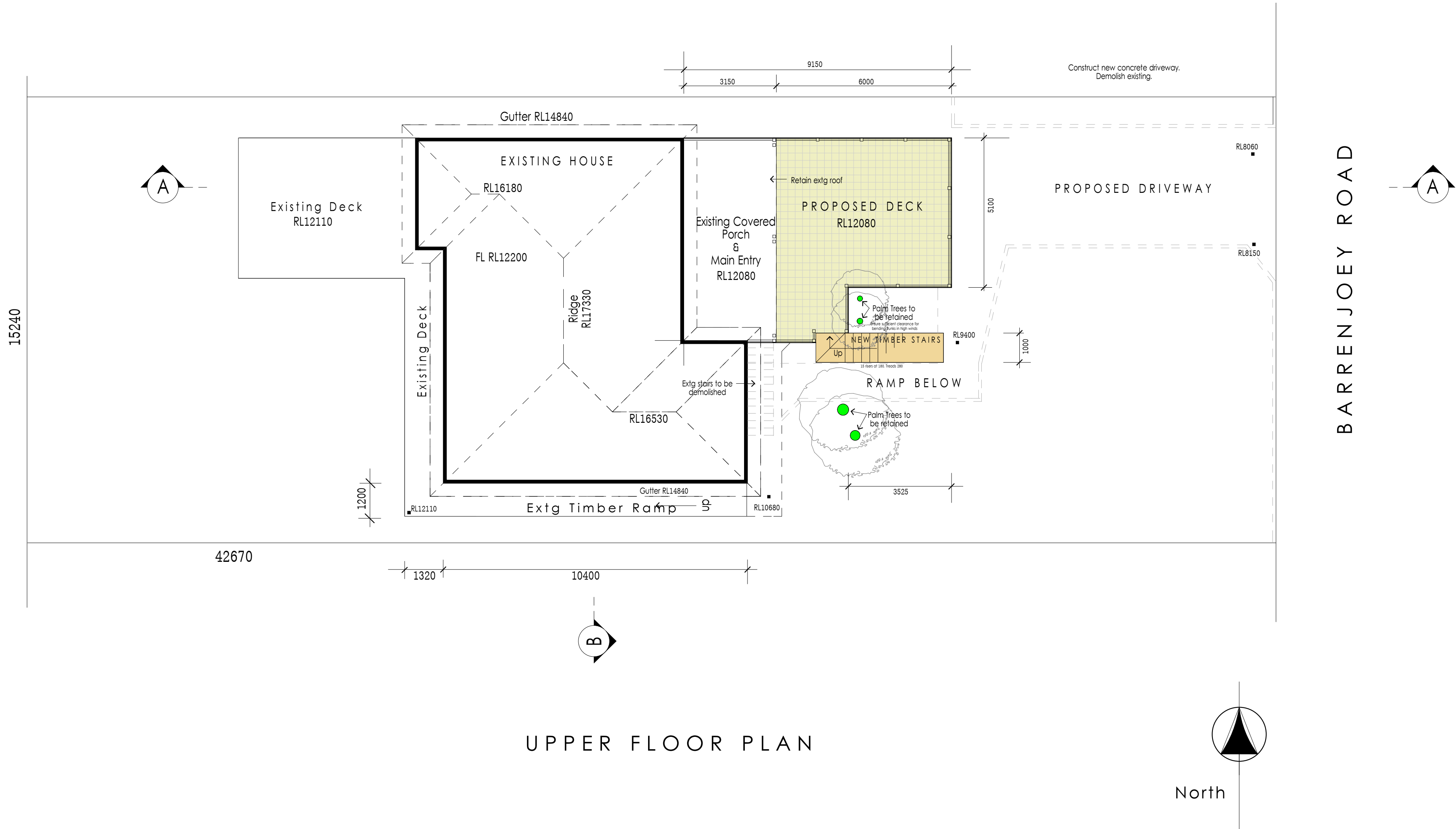

Proposed Alterations

NOTES

Builder to check all dimensions on site prior to construction.
All dimensions that relate to site boundaries and easements are subject to verification by a site survey.
All work is to be in accordance with The Building Code of Australia, local council requirements & other relevant authorities.
Roof water and sub soil drainage to be disposed of in the approved manner or as directed by local council inspectors.
All electrical power and light outlets to be determined by the owner in conjunction with the builder.
All timber construction to be in accordance with the AS1684 Timber Framing Code.



THIS PLAN IS TO BE READ IN
CONJUNCTION WITH
THE CONDITIONS OF DEVELOPMENT
CONSENT

DA2021/1514

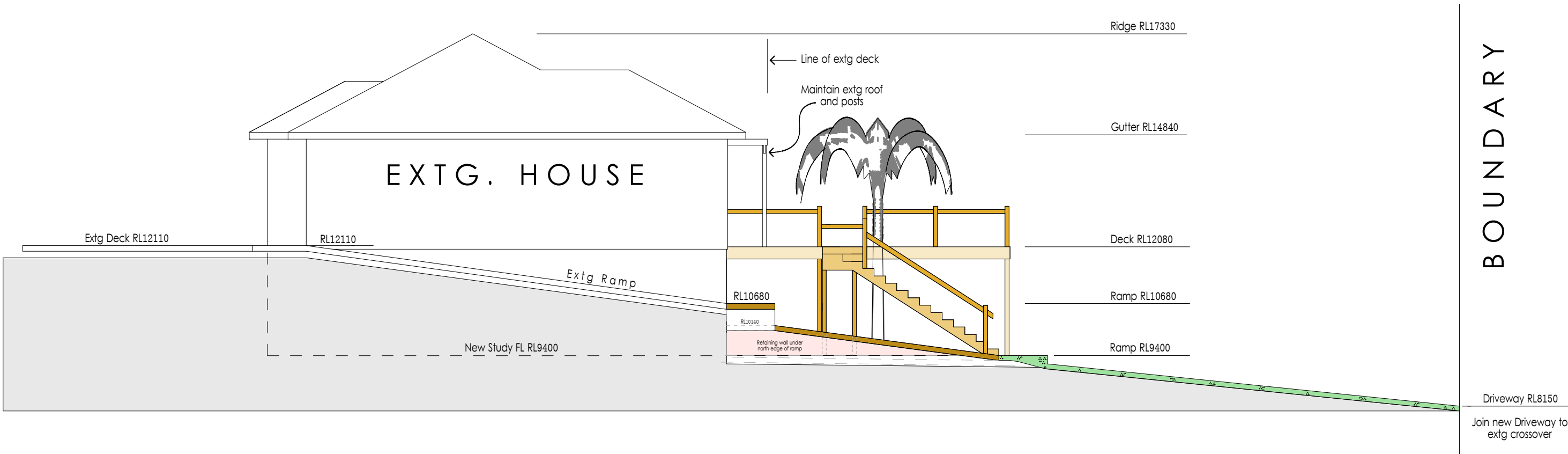

SOUTH ELEVATION

Proposed Alterations

NOTES

Builder to check all dimensions on site prior to construction.
All dimensions that relate to site boundaries and easements are subject to verification by a site survey.
All work is to be in accordance with The Building Code of Australia, local council requirements & other relevant authorities.
Roof water and sub soil drainage to be disposed of in the approved manner or as directed by local council inspectors.
All electrical power and light outlets to be determined by the owner in conjunction with the builder.
All timber construction to be in accordance with the AS1684 Timber Framing Code.



northern
beaches
council

THIS PLAN IS TO BE READ IN
CONJUNCTION WITH
THE CONDITIONS OF DEVELOPMENT
CONSENT

DA2021/1514

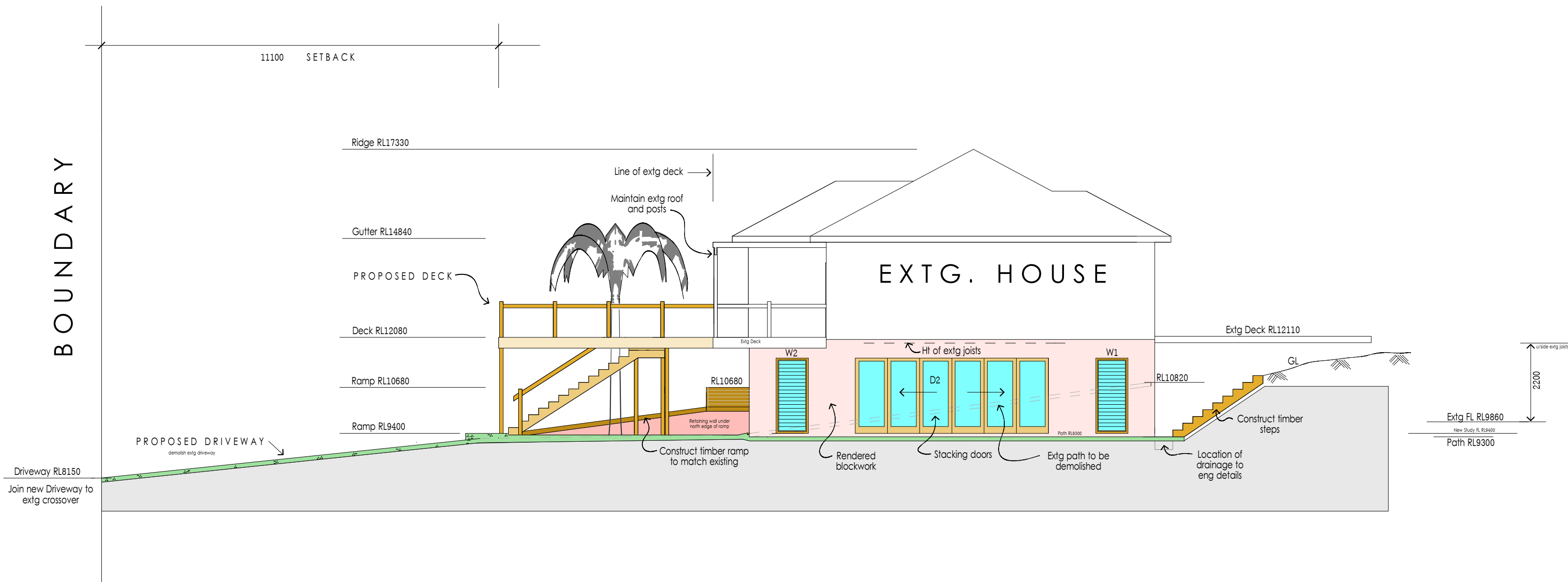

NORTH ELEVATION

Proposed Alterations

Dwg No. 5

Scale 1 : 100 @ A2

Ref: NBCP1721

Aug 2021

Tyler Schofield Residence

713 Barrenjoey Road, Avalon

Lot 7 DP12074

Lionel Curtin

Design & Documentation

0402 833 626

85 Plateau Road Bilgola Plateau 2107

NOTES

Builder to check all dimensions on site prior to construction.
All dimensions that relate to site boundaries and easements are subject to verification by a site survey.
All work is to be in accordance with The Building Code of Australia, local council requirements & other relevant authorities.
Roof water and sub soil drainage to be disposed of in the approved manner or as directed by local council inspectors.
All electrical power and light outlets to be determined by the owner in conjunction with the builder.
All timber construction to be in accordance with the AS1684 Timber Framing Code.



THIS PLAN IS TO BE READ IN
CONJUNCTION WITH
THE CONDITIONS OF DEVELOPMENT
CONSENT

DA2021/1514

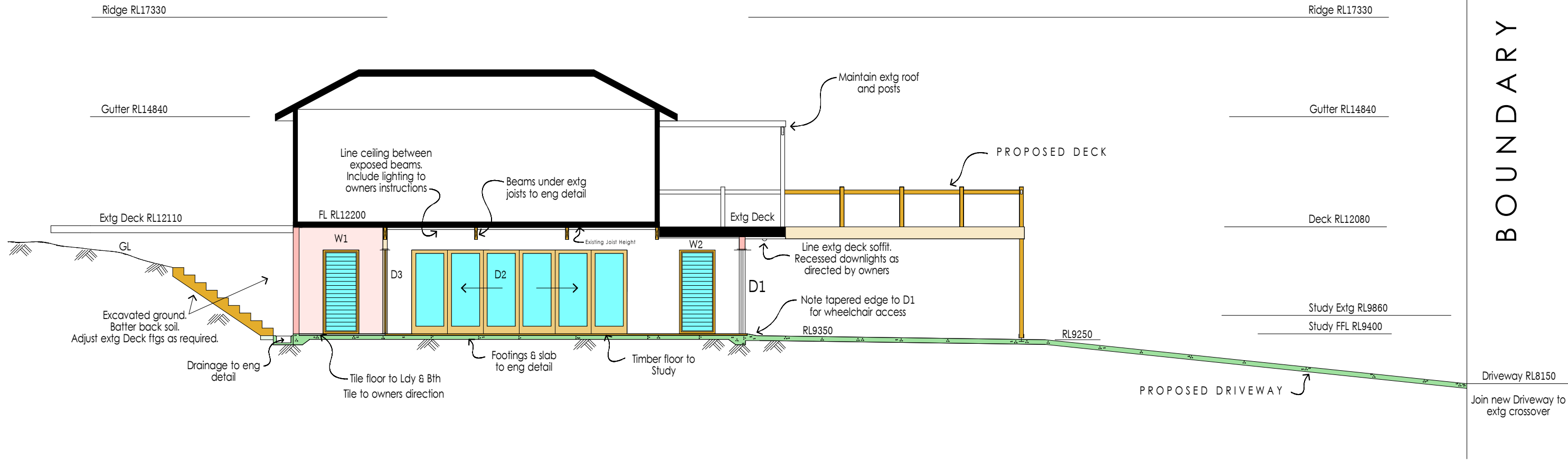

SECTION A-A & DRIVEWAY SECTION

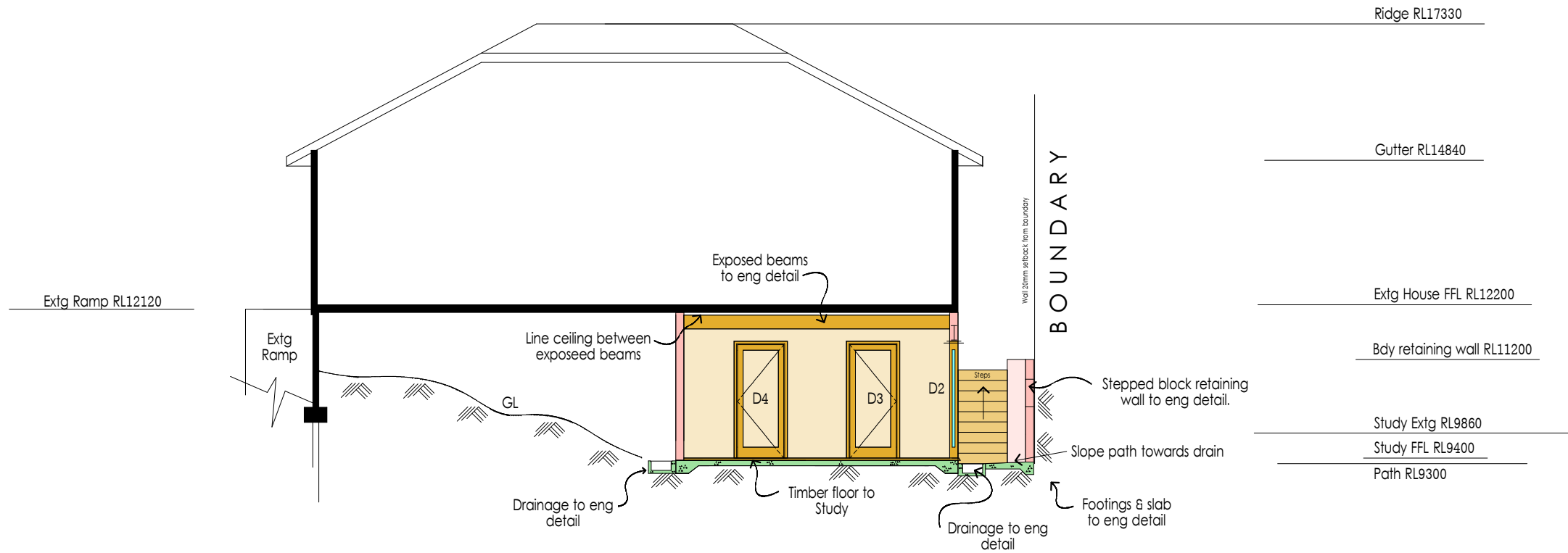

SECTION B-B

Proposed Alterations

Dwg No. 6

Scale 1 : 100 @ A2

Ref: NBCP1721

Aug 2021

Tyler Schofield Residence

713 Barrenjoey Road, Avalon

Lot 7 DP12074

Lionel Curtin

Design & Documentation

0402 833 626

85 Plateau Road Bilgola Plateau 2107

NOTES

Builder to check all dimensions on site prior to construction.
All dimensions that relate to site boundaries and easements are subject to verification by a site survey.
All work is to be in accordance with The Building Code of Australia, local council requirements & other relevant authorities.
Roof water and sub soil drainage to be disposed of in the approved manner or as directed by local council inspectors.
All electrical power and light outlets to be determined by the owner in conjunction with the builder.
All timber construction to be in accordance with the AS1684 Timber Framing Code.



THIS PLAN IS TO BE READ IN CONJUNCTION WITH THE CONDITIONS OF DEVELOPMENT CONSENT

DA2021/1514

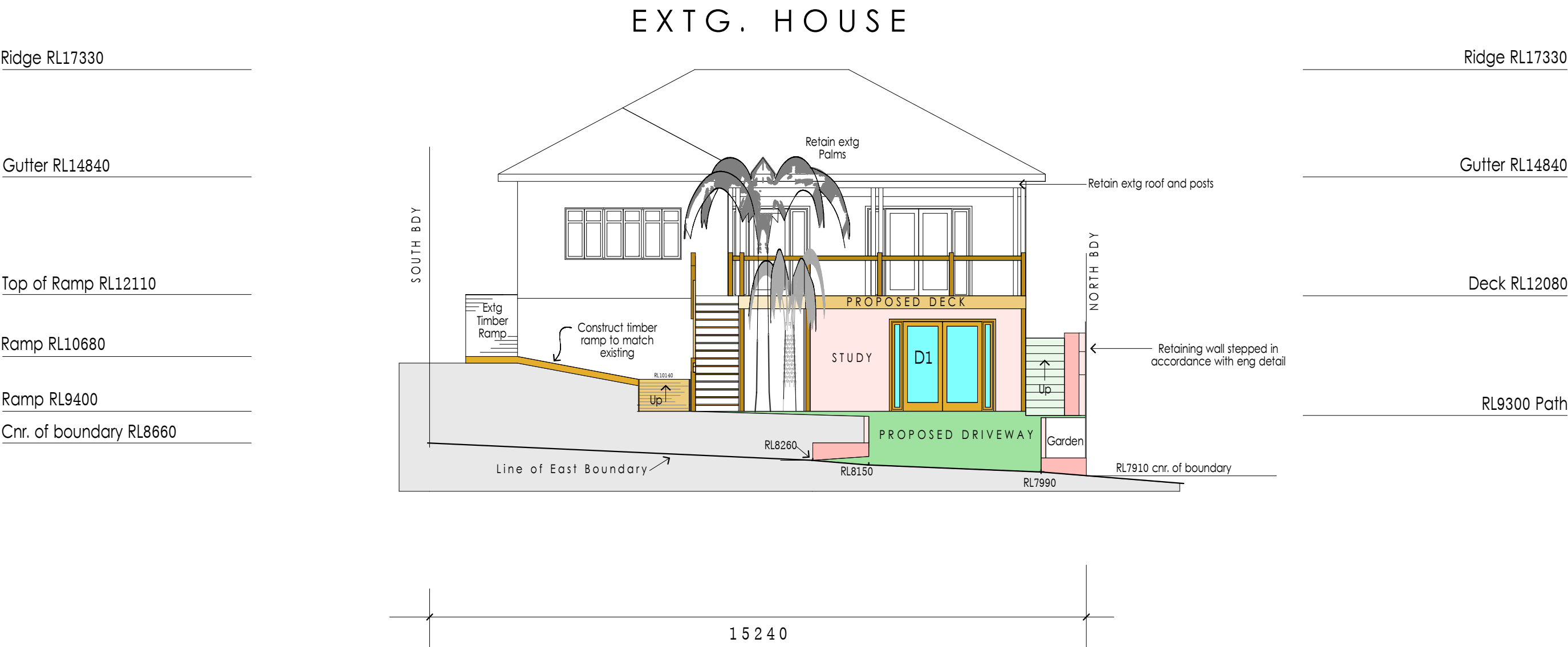

EAST ELEVATION

Proposed Alterations