

LANDSCAPING NOTES:

Soil Preparation:

Crushed rock, concrete spillage and any other material restrictive to plant growth (e.g. large rocks) shall be removed from the site of any planting beds and semi-advanced trees. All trees to be removed shall be stump ground and all rubbish/vegetative soil is to be removed from site. Existing top soil in planting areas is to be preserved so that it does not receive additional compaction from site machinery and so that no rubble or building supplies are stored in these areas. No imported top soil is to be used within the root zones of trees to be protected. Any preparation of existing soil for planting within these areas is to be done by hand only. Holes (e.g. as the result of plant removal) and uneven soil levels may be patched using topsoil as specified below.

Any imported topsoil is to be free of weeds, rubble and other materials damaging to plant growth and is to be of a medium texture (sandy loam) with a pH of 6.0-7.0. Top soil is to be laid over a prepared sub-base which has had any materials damaging to plant growth (e.g. rubble and large rocks) removed, spread to the appropriate depth and cultivated into the existing site soil to a minimum depth of 150mm. Imported top soil is to be lightly and uniformly compacted in 150mm layers to a minimum depth of 100mm on lawn areas and 300mm on excavated planting beds.

Weed Removal

All weeds shall be thoroughly removed. All vegetative material, including roots and rhizomes of non-woody perennials and woody suckering weeds, is to be removed or appropriately controlled using chemical means. The stumps of non-suckering woody perennials are to be stump ground. All vegetative material shall be appropriately disposed of off site in a manner which will not allow their re-establishment elsewhere. Any chemical controls are to be used in accordance with manufacturer's instructions and standard occupational health and safety procedures. Care must be taken to ensure that all trees to be retained are not damaged during weed removal. This also implies that any herbicides used are suitable for use around the vegetation to be retained.

Planting

Planting shall be carried out using accepted horticultural practices with all plants conforming to the species, size and quantities indicated on the Landscape Plan and Plant Schedule. Plants shall be thoroughly soaked through immersion in water prior to planting and if the planting soil is very dry then the planting hole is also to be filled with water and allowed to drain completely. All plants shall be appropriately hardened off in the nursery. Use plants with the following characteristics: Large healthy root systems with no evidence of root curl or pot bound restriction or damage, vigorous, well established, free from disease and pests and of good form, consistent with the species or variety.

Planting holes for shrubs and groundcovers are to be of minimum size 75mm larger than the planting pot in all directions. Semi-advanced tree planting holes are to be the same depth as the rootball and 2-3 times its diameter, with the top of the rootball being at grade. A 75mm high berm is to be constructed at edge of root-ball to hold water. All plants are to be thoroughly watered after planting and slow release fertiliser added at the quantities specified by the manufacturer.

Mulch

Mulch is to be supplied to all garden beds and is to be an organic type laid to a minimum depth of 75mm, consisting of fine dark coloured chipped or shredded pine bark or similar with 80% of particles in the size range 10 to 20mm in plan and 5mm in thickness. No particles are to exceed 30mm in plan. Mulch shall be free of damaging matter such as soil, weeds and sticks and is to be stockpiled and thoroughly weathered prior to delivery. All mulch is to be sloped towards plant stems but shall be kept back 100mm from the stems of all plants to prevent collar rot.

Irrigation

An approved drip irrigation system is to be supplied to all planter boxes & garden beds. It is the responsibility of the contractor to ensure that all irrigation meets manufacturers specifications. The system is to be connected to mains supply and include a rain-shut off device.

Repair/Restoration of damaged Nature-strips

Nature strips are to be restored to current grades with any depressions filled with topsoil to specifications above and lightly compacted in 150mm layers. Areas are then to be re-seeded using an appropriate and matching turf type and the area fenced off to allow the re-establishment of lawn. Re-seeded areas are to be well irrigated and the area supplied with a slow release fertiliser at the quantities recommended by the manufacturer.

Any areas of lawn which have failed to germinate (achieve an evenly green 95% covering of a consistent height) are to be re-seeded within one month of original sowing date.

Plant Establishment Period

There shall be a 24 month Plant Establishment Period following the approval of Practical Completion by the responsible authority. During this period the landscape contractor shall make good all defects in his/her scope of works. Maintenance and Establishment means the care and maintenance of the contract area by accepted horticultural practices, as well as rectifying any defects that become apparent in the work under normal use. This shall include, but shall not be limited to watering, mulch replenishment, fertilising, weeding, pruning, pest and disease control, cultivation, re-staking and replacement of any plants that fail with plants of the same species and size.

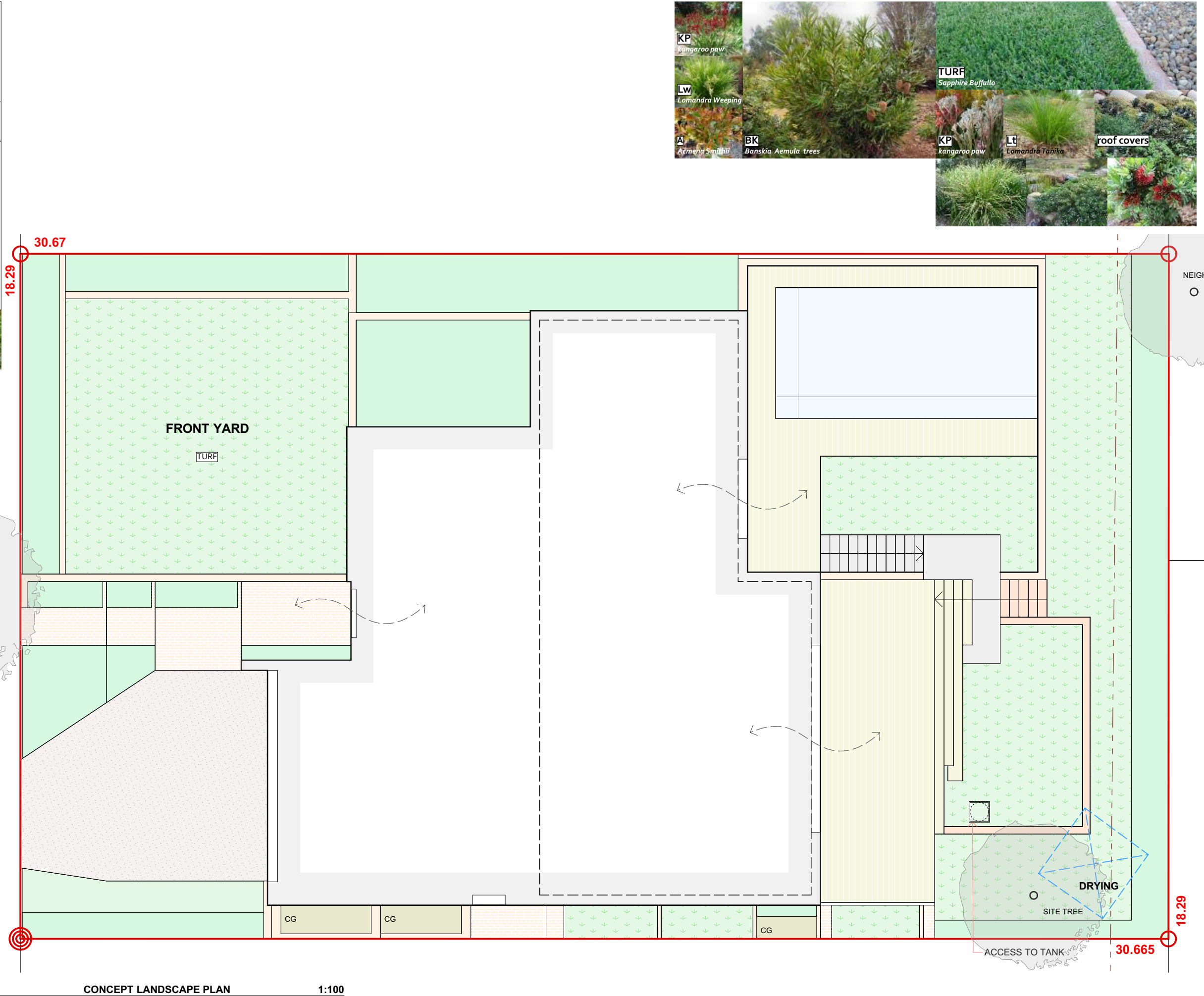

GENERAL NOTES

1. ALL DIMENSIONS, LEVELS, SEWER AND STORMWATER INVERT LEVELS AND FLOOR AREAS ARE TO BE CHECKED AND VERIFIED. ANY DISCREPANCIES ARE TO BE BROUGHT TO THE ATTENTION OF THE DESIGNER PRIOR TO THE COMMENCEMENT OF ANY BUILDING WORK.

DEVELOPMENT APPLICATION NOT FOR CONSTRUCTION

Lot & DP

LOT 24, DP 221216

North



Project

PROPOSED NEW DWELLING:
- 2 storey with attached garage; - In-ground swimming pool; and Concept Landscape Plan
10 POULTON PARADE, FRENCHS FOREST NSW, 2086

Designer

HARGROVES DESIGN CONSULTANTS
PH: 9960 0140
M: 0410 669 148
E: jhargrove@bigpond.com
A: PO Box 416 Spl Junction NSW 2088

Client

CARRY & HELEN SOCRATES

Date

APRIL 2018

Scale

R.P.

Title

CONCEPT LANDSCAPE
PLAN

Sheet No

L-01

Issue

D

ISSUE	BY	DESCRIPTION	DATE	ISSUE	BY	DESCRIPTION	DATE
E	RP	FOR DA SUBMISSION	23.08.2018				
D	RP	DA PLANS - FOR CO-ORDINATION	06.08.2018				
C	RP	DA PLANS - FOR DISCUSSION & REVIEW	31.07.2018				
B	RP	ISSUED FOR APPROVAL	29.06.2018				
A	RP	ISSUED FOR INITIAL REVIEW	18.05.2018				