



NOTES:
 All work is to comply with the National Construction Code (NCC / Building Code of Australia), the requirements of the local council, the requirements of the legally constituted Authorities for services and the relevant standards published by the Standards Association of Australia.

The Builder is to give all notices, obtain all permits and pay all fees. Check all Levels and Dimensions on Site prior to commencing work and advise Lifestyle Home Designs of any discrepancies or errors. Finished ground levels on the plan are subject to the site conditions. Do not scale from drawings. Figured dimensions to be given preference over scale. All Figured dimensions to be checked on site.

The work shown on this drawing and any associated drawings is to be carried out in a good and tradesman-like manner.

COPYRIGHT
 This plan is the exclusive property of LIFESTYLE HOME DESIGNS and must not be used, reproduced or copied in any way without written permission.

BASIX INFORMATION REQUIREMENTS:
LIGHTING:
 A minimum of 40% of all new or altered light fixtures are to be fluorescent, compact fluorescent or L.E.D. lamps

WATER COMMITMENTS:
 Fixtures: All new Shower heads, toilets and taps shall have a minimum 3 Star rating

HOT WATER SYSTEM:
 Existing Hot water system shall remain

INSULATION REQUIREMENTS:
 Suspended Floor: The suspended floor shall meet minimum R 1.30 (including construction)
 External walls: The external walls shall meet minimum R 1.70 (including construction)
 Ceilings: The new ceilings shall meet minimum R 3.00 (up)
 Roof: The roof shall have a foil / sarking and be of dark colour (solar absorption > 0.70)

WINDOWS & GLAZED DOORS:
 All window and door numbers shown on the window and door schedule correspond to matching window / door numbers shown in the Basix certificate.

Window sizes: The total area of glazing for each window shall be no greater than that shown on the Basix certificate
 Shading devices: Shading devices shall be installed in accordance with the Basix certificate
 Frames and glazing: Frame and glazing types shall meet the requirements of the Basix certificate

THIS PLAN IS TO BE READ IN CONJUNCTION WITH THE CONDITIONS OF DEVELOPMENT CONSENT

DA2019/0863



Project North



LIFESTYLE HOME DESIGNS
 LEVEL 1, 10/14 NARABANG WAY - BELROSE
 PH. (02)9986 1311 FAX (02)9986 1322

Client
MS MAXWORTHY
 Project Name
ALTERATIONS & ADDITIONS
51 GRANDVIEW DRIVE
LOT 26, D.P. 16029
NEWPORT N.S.W. 2106

Drawing Title:
SITE PLAN 1:200

Scale: 1:200 (A1)	Date: JUNE 2019
COUNCIL: NORTHERN BEACHES	Checked By: J. ADAMS
Project No: 1841	Drawing No.: DA 01
ANNEXURE "A"	
Plot Date: 30/07/2019	

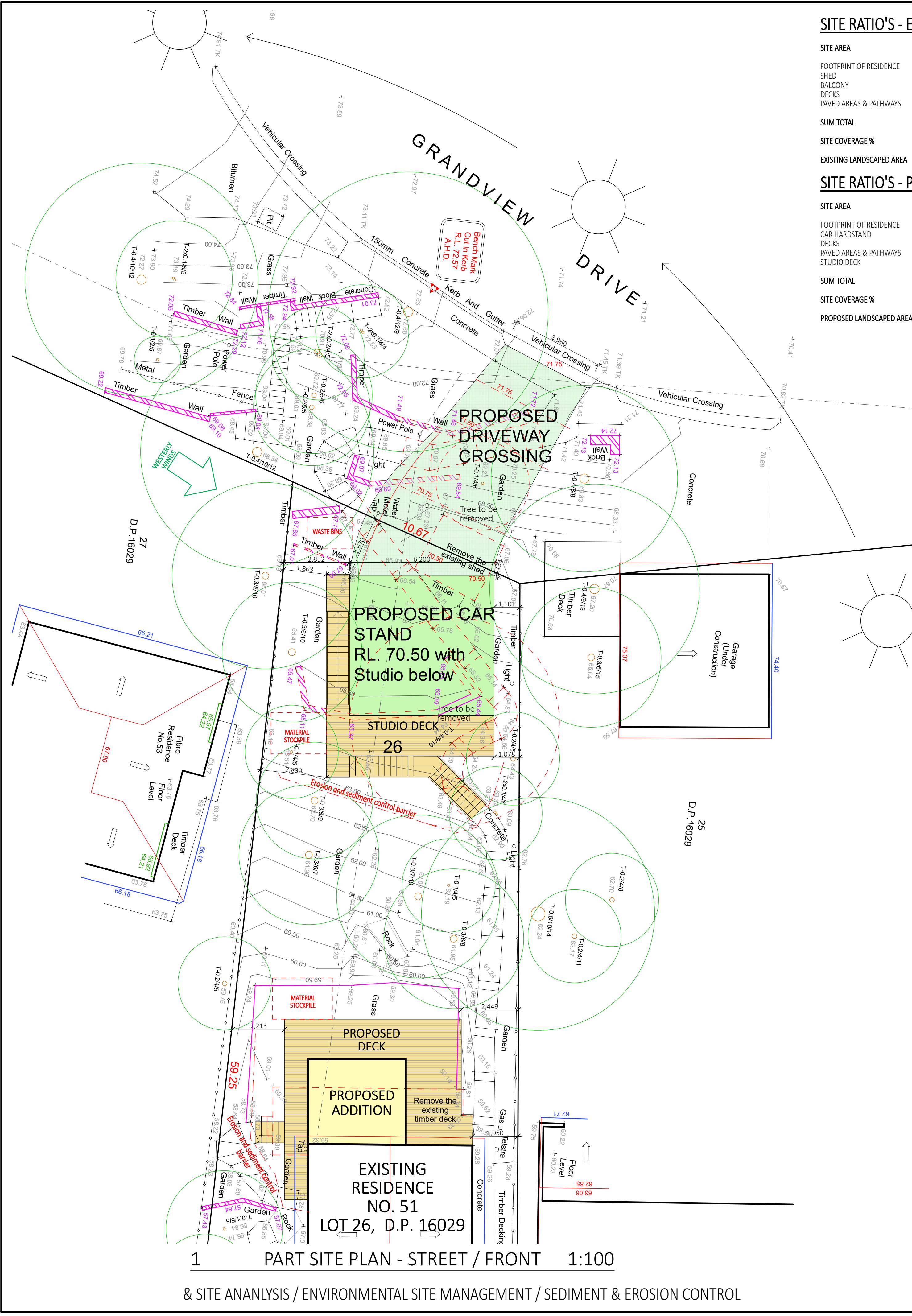

1 PART SITE PLAN - STREET / FRONT 1:100

& SITE ANALYSIS / ENVIRONMENTAL SITE MANAGEMENT / SEDIMENT & EROSION CONTROL

SITE RATIO'S - EXISTING:	
SITE AREA	860m ²
FOOTPRINT OF RESIDENCE	72m ²
SHED	4m ²
BALCONY	14m ²
DECKS	25m ²
PAVED AREAS & PATHWAYS	53.5m ²
SUM TOTAL	168.5m ²
SITE COVERAGE %	19.6%
EXISTING LANDSCAPED AREA	80.4%

SITE RATIO'S - PROPOSED:	
SITE AREA	860m ²
FOOTPRINT OF RESIDENCE	88m ²
CAR HARDSTAND	37.5m ²
DECKS	57.5m ²
PAVED AREAS & PATHWAYS	40m ²
STUDIO DECK	12.5m ²
SUM TOTAL	235.5m ²
SITE COVERAGE %	27.4%
PROPOSED LANDSCAPED AREA	72.6%

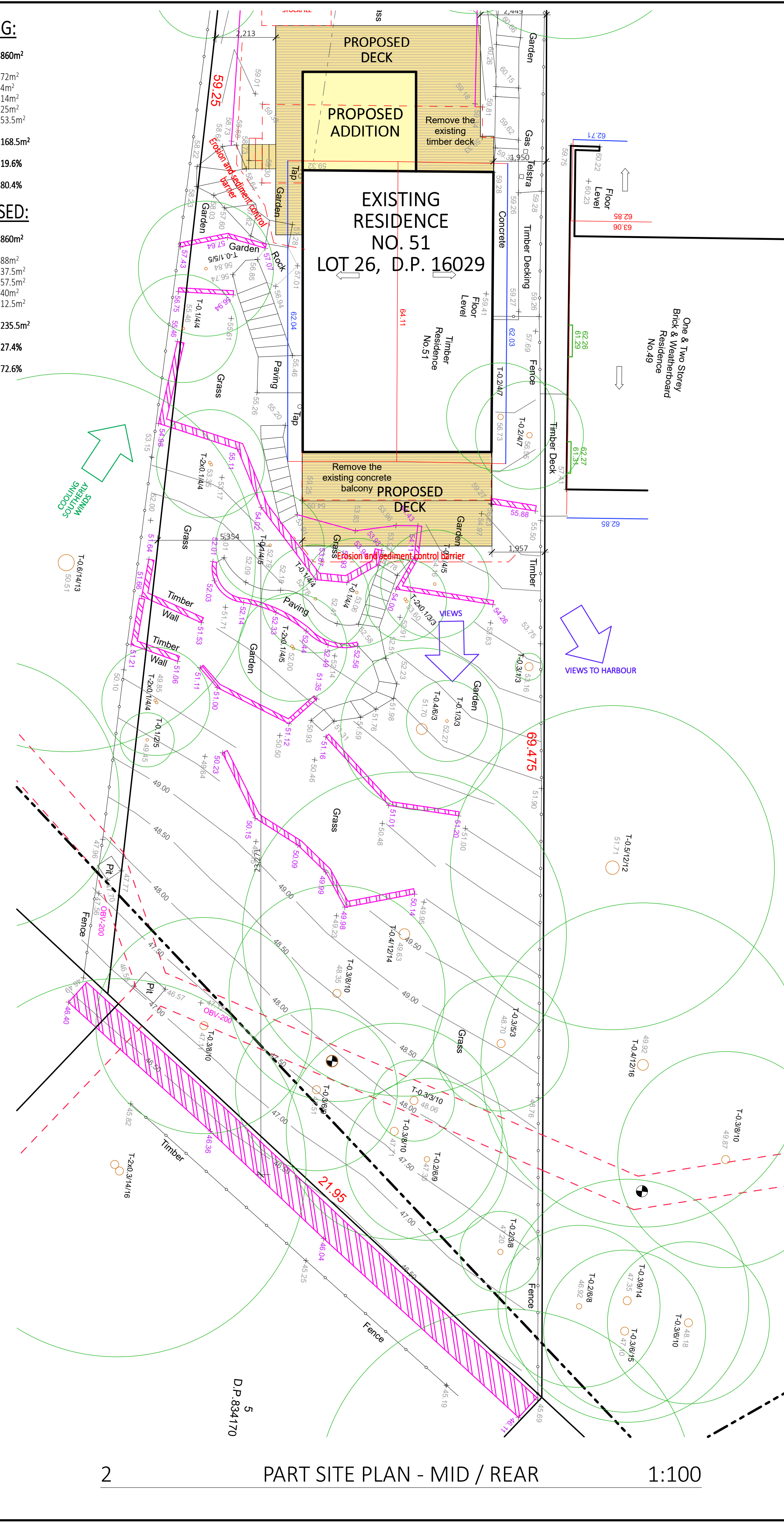

2 PART SITE PLAN - MID / REAR 1:100

NOTES:

All work is to comply with the National Construction Code (NCC / Building Code of Australia), the requirements of the local council, the requirements of the legally constituted Authorities for services and the relevant standards published by the Standards Association of Australia.

The Builder is to give all notices, obtain all permits and pay all fees. Check all Levels and Dimensions on Site prior to commencing work and advise Lifestyle Home Designs of any discrepancies or errors. Finished ground levels on the plan are subject to the site conditions. Do not scale from drawings. Figured dimensions to be given preference over scale. All Figured dimensions to be checked on site.

The work shown on this drawing and any associated drawings is to be carried out in a good and tradesman-like manner.

COPYRIGHT

This plan is the exclusive property of LIFESTYLE HOME DESIGNS and must not be used, reproduced or copied in any way without written permission.

BASIX INFORMATION REQUIREMENTS:

LIGHTING:
A minimum of 40% of all new or altered light fixtures are to be fluorescent, compact fluorescent or L.E.D. lamps

WATER COMMITMENTS:
Fixtures: All new Shower heads, toilets and taps shall have a minimum 3 Star rating

HOT WATER SYSTEM:
Existing Hot water system shall remain

INSULATION REQUIREMENTS:
Suspended Floor: The suspended floor shall meet minimum R 1.30 (including construction)
External walls: The external walls shall meet minimum R 1.70 (including construction)
Ceilings: The new ceilings shall meet minimum R 3.00 (up)
Roof: The roof shall have a foil / sarking and be of dark colour (solar absorption > 0.70)

WINDOWS & GLAZED DOORS:
All window and door numbers shown on the window and door schedule correspond to matching window / door numbers shown in the Basix certificate.
Window sizes: The total area of glazing for each window shall be no greater than that shown on the Basix certificate
Shading devices: Shading devices shall be installed in accordance with the Basix certificate
Frames and glazing: Frame and glazing types shall meet the requirements of the Basix certificate

 **THIS PLAN IS TO BE READ IN CONJUNCTION WITH THE CONDITIONS OF DEVELOPMENT CONSENT**
DA2019/0863

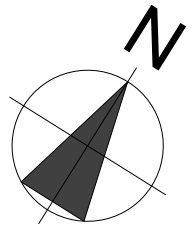

Project North

LIFESTYLE HOME DESIGNS
LEVEL 1, 10/14 NARABANG WAY - BELROSE
PH. (02)9986 1311 FAX (02)9986 1322

Client
MS MAXWORTHY
Project Name
ALTERATIONS & ADDITIONS
51 GRANDVIEW DRIVE
LOT 26, D.P. 16029
NEWPORT N.S.W. 2106

Drawing Title:
SITE PLAN

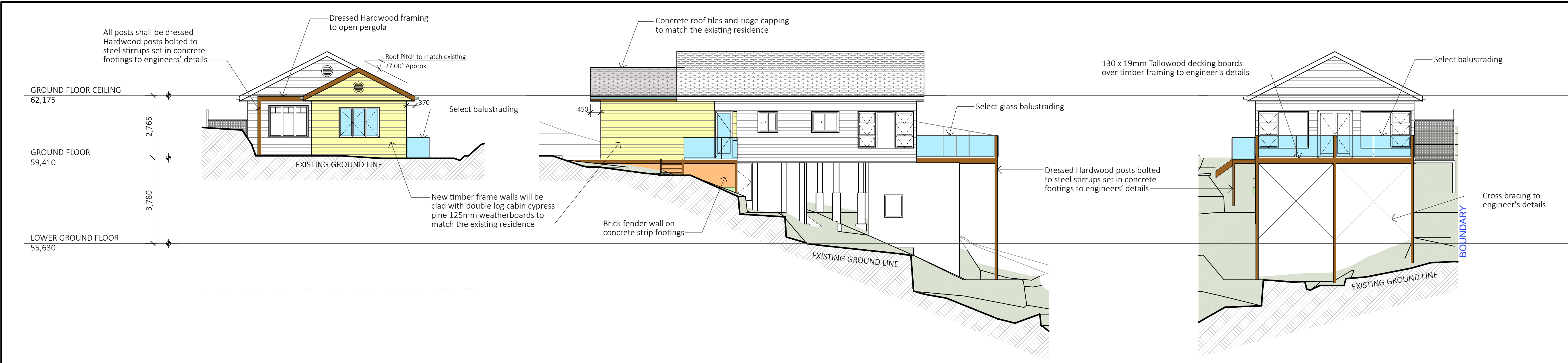
Scale: 1:100 (A1)	Date: JUNE 2019
COUNCIL: NORTHERN BEACHES	Checked By: J. ADAMS
Project No: 1841	Drawing No.: DA 02
ANNEXURE "A" Plot Date: 30/07/2019	



1 NORTHWEST ELEVATION 1:100

2 SOUTHWEST ELEVATION 1:100

3 SOUTHEAST ELEVATION 1:100

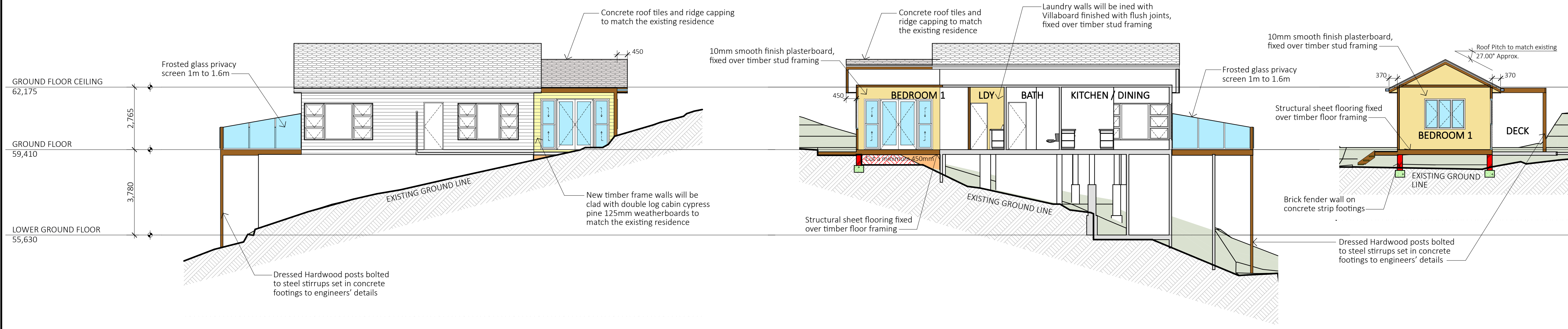

4 NORTHEAST ELEVATION 1:100

5 SECTION A - A 1:100

6 SECTION B - B 1:100

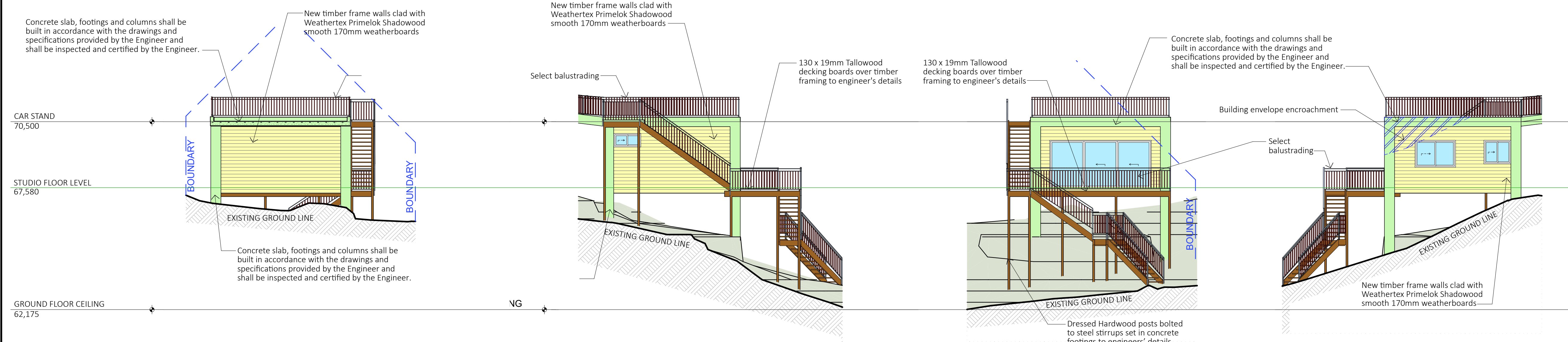

7 NORTHWEST ELEVATION 1:100

8 SOUTHWEST ELEVATION 1:100

9 SOUTHEAST ELEVATION 1:100

10 NORTHEAST ELEVATION 1:100

NOTES:
All work is to comply with the National Construction Code (NCC / Building Code of Australia), the requirements of the local council, the requirements of the legally constituted Authorities for services and the relevant standards published by the Standards Association of Australia.

The Builder is to give all notices, obtain all permits and pay all fees. Check all Levels and Dimensions on Site prior to commencing work and advise Lifestyle Home Designs of any discrepancies or errors. Finished ground levels on the plan are subject to the site conditions. Do not scale from drawings. Figured dimensions to be given preference over scale. All Figured dimensions to be checked on site.

The work shown on this drawing and any associated drawings is to be carried out in a good and tradesman-like manner.

COPYRIGHT
This plan is the exclusive property of LIFESTYLE HOME DESIGNS and must not be used, reproduced or copied in any way without written permission.

BASIX INFORMATION REQUIREMENTS:
LIGHTING:
A minimum of 40% of all new or altered light fixtures are to be fluorescent, compact fluorescent or L.E.D. lamps
WATER COMMITMENTS:
Fixtures: All new Shower heads, toilets and taps shall have a minimum 3 Star rating
HOT WATER SYSTEM:
Existing Hot water system shall remain
INSULATION REQUIREMENTS:
Suspended Floor: The suspended floor shall meet minimum R 1.30 (including construction)
External walls: The external walls shall meet minimum R 1.70 (including construction)
Ceilings: The new ceilings shall meet minimum R 3.00 (up)
Roof: The roof shall have a foil / sarking and be of dark colour (solar absorption > 0.70)

WINDOWS & GLAZED DOORS:
All window and door numbers shown on the window and door schedule correspond to matching window / door numbers shown in the Basix certificate.
Window sizes: The total area of glazing for each window shall be no greater than that shown on the Basix certificate
Shading devices: Shading devices shall be installed in accordance with the Basix certificate
Frames and glazing: Frame and glazing types shall meet the requirements of the Basix certificate

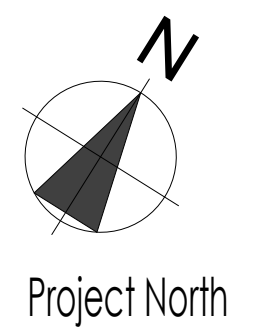

Client
MS MAXWORTHY
Project Name
ALTERATIONS & ADDITIONS
51 GRANDVIEW DRIVE
LOT 26, D.P. 16029
NEWPORT N.S.W. 2106

Drawing Title:	ELEVATIONS & SECTIONS		
Scale:	1:100	Date:	JUNE 2019
COUNCIL: NORTHERN BEACHES		Checked By:	J. ADAMS
Project No:	1841	Drawing No.:	DA 04
ANNEXURE "A"		Plot Date:	30/07/2019