LEGEND: SITE ANALYSIS

- NEIGHBOURING BUILDINGS
- CONTOURS
- SITE BOUNDARY
- PREVAILING BREEZES
- OVERLOOKING

SITE ANALYSIS

- EXISTING ROOF
- PROPOSED WORK
- EXISTING BUILDING
- EX. EXISTING

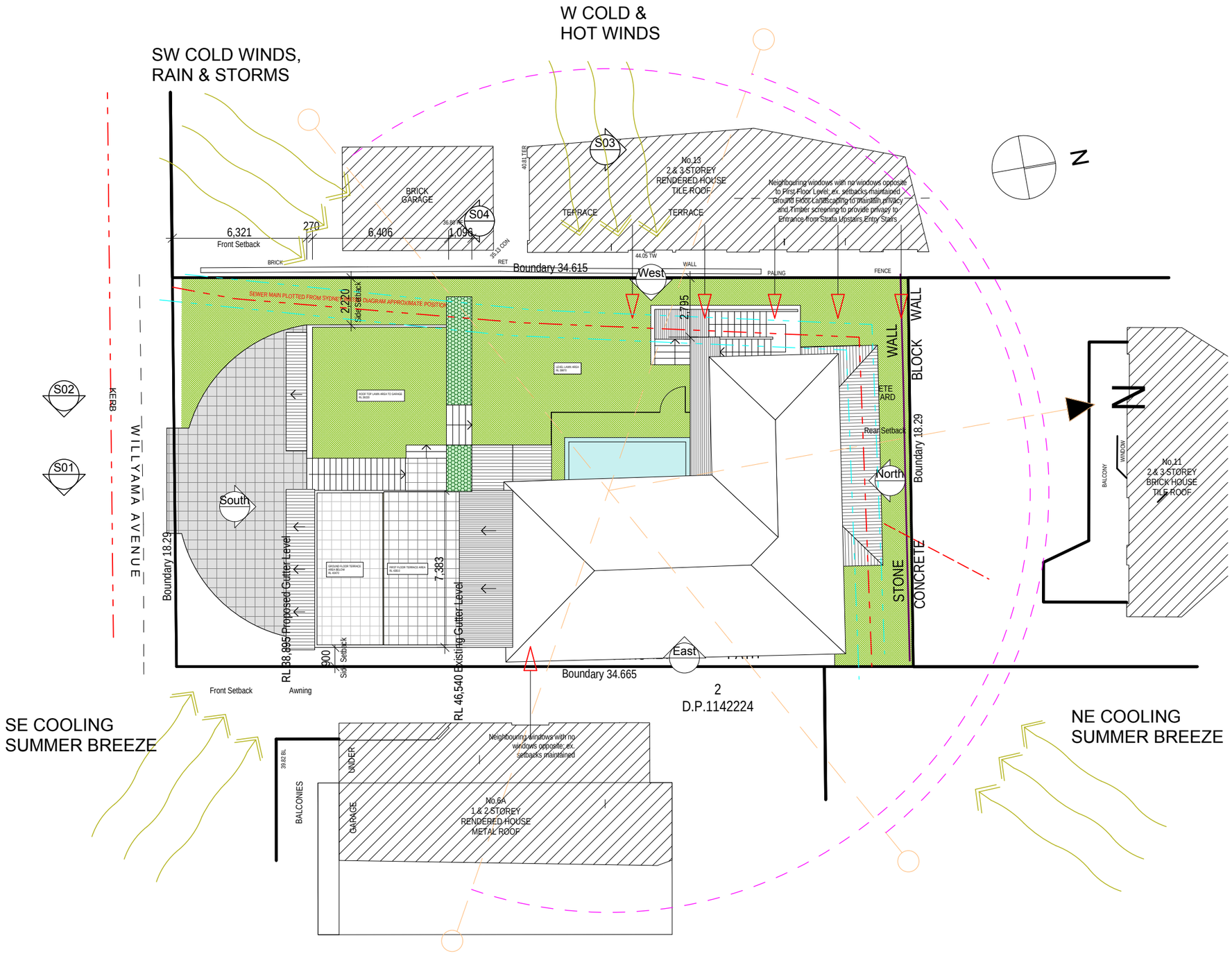

northern beaches council

THIS PLAN IS TO BE READ IN CONJUNCTION WITH THE CONDITIONS OF DEVELOPMENT CONSENT

DA2019/0653

brianna emily DESIGN

B.ARCHITECTURE.USYD

m.0412 701 120

e.blani.blu@hotmail.com

ABN.51653562940

DO NOT SCALE FROM DRAWINGS. ALL DIMENSIONS AND LEVELS TO BE CHECKED ON SITE. BRIANNA MITCHELL IS THE OWNER OF THE COPYRIGHT SUBSISTING IN THESE DRAWINGS AND SPECIFICATIONS. THIS DRAWING IS NOT TO BE USED, REPRODUCED OR COPIED IN ANY FORM WITHOUT CONSENT.

BATTRAM/ VENTER RESIDENCE

Proposed Alterations and Additions

Unit 1 & 2/8 WILLYAMA AVENUE FAIRLIGHT 2094

DWG:	DA-BM-01
DATE:	19/06/2019
ISSUE:	A
SCALE:	1:200, 1:100 @ A3

Site Analysis Plan

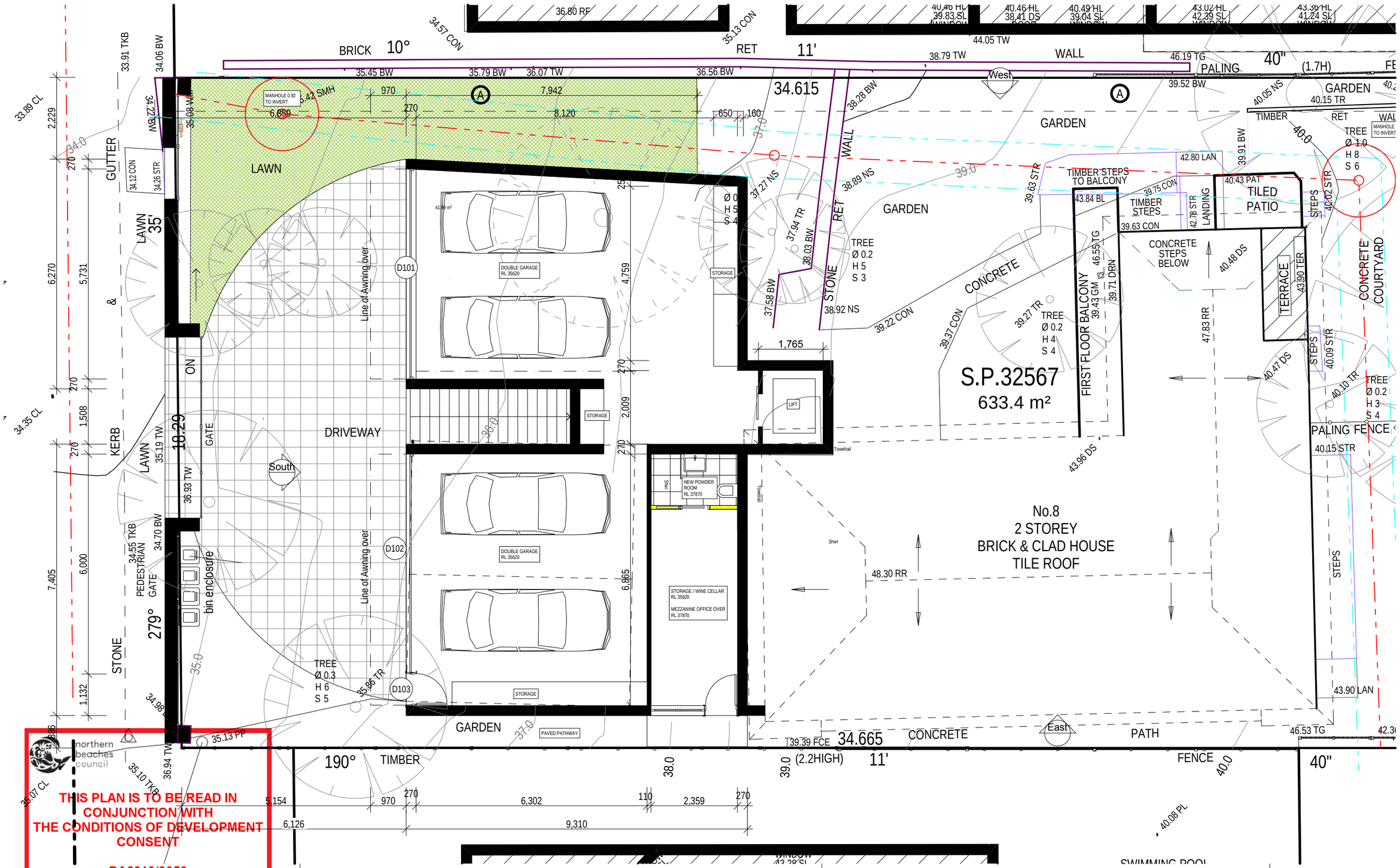

THIS PLAN IS TO BE READ IN CONJUNCTION WITH THE CONDITIONS OF DEVELOPMENT CONSENT

DA2019/0653

brianna emily DESIGN
B.ARCHITECTURE.USYD
m.0412 701 120
e.blani.blu@hotmail.com
ABN.51653562940

be

DO NOT SCALE FROM DRAWINGS. ALL DIMENSIONS AND LEVELS TO BE CHECKED ON SITE. BRIANNA MITCHELL IS THE OWNER OF THE COPYRIGHT SUBSISTING IN THESE DRAWINGS AND SPECIFICATIONS. THIS DRAWING IS NOT TO BE USED, REPRODUCED OR COPIED IN ANY FORM WITHOUT CONSENT.

BATTRAM/ VENTER RESIDENCE

Proposed Alterations and Additions

Unit 1 & 2/8 WILLYAMA AVENUE FAIRLIGHT 2094

DWG:	DA-BM-02
DATE:	19/06/2019
ISSUE:	A
SCALE:	1:100 @ A3

Lower Ground Level Plan

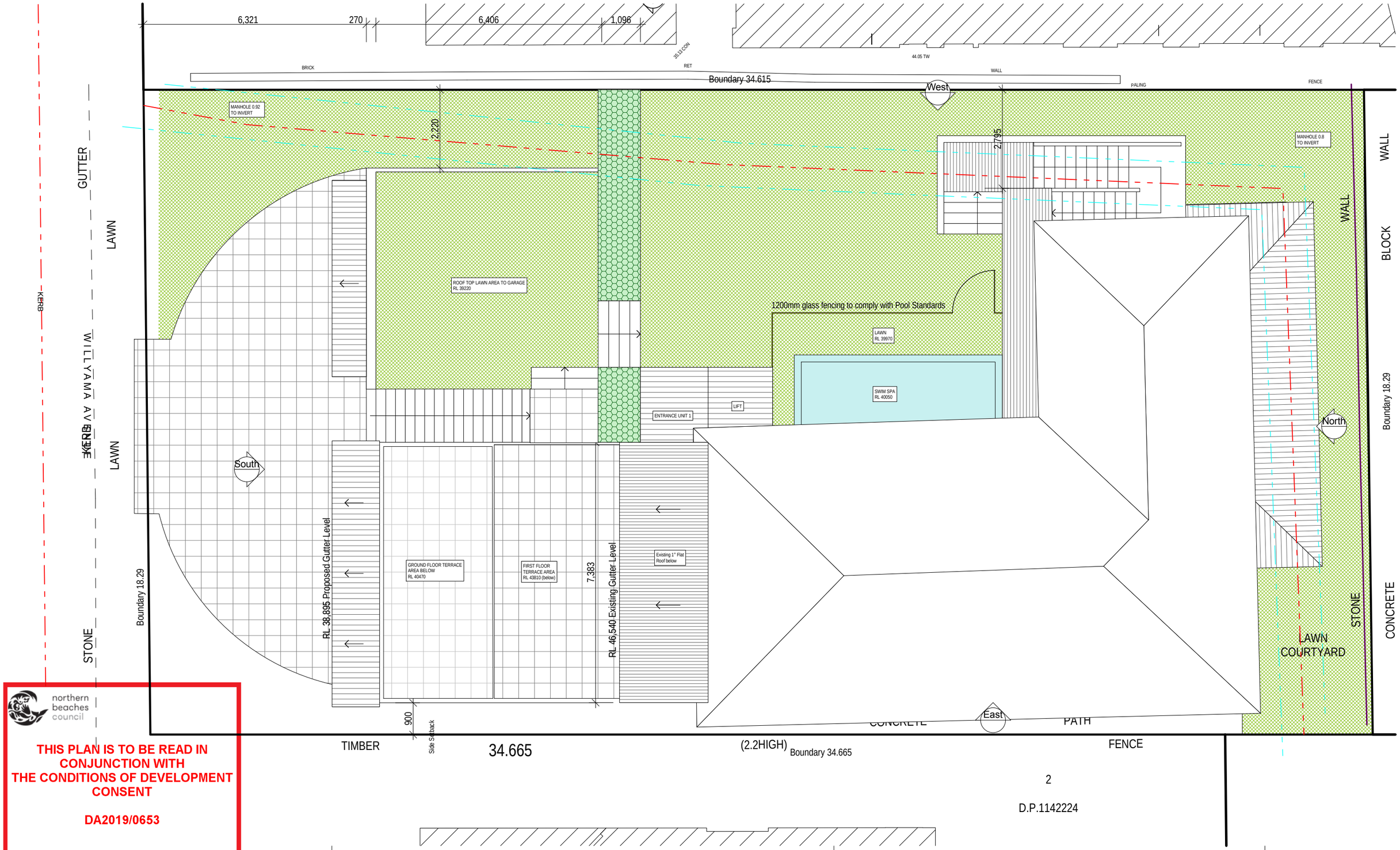

northern beaches council

THIS PLAN IS TO BE READ IN CONJUNCTION WITH THE CONDITIONS OF DEVELOPMENT CONSENT

DA2019/0653

brianna emily DESIGN

be

B.ARCHITECTURE.USYD

m.0412 701 120

e.blani.blu@hotmail.com

ABN.51653562940

DO NOT SCALE FROM DRAWINGS. ALL DIMENSIONS AND LEVELS TO BE CHECKED ON SITE. BRIANNA MITCHELL IS THE OWNER OF THE COPYRIGHT SUBSISTING IN THESE DRAWINGS AND SPECIFICATIONS. THIS DRAWING IS NOT TO BE USED, REPRODUCED OR COPIED IN ANY FORM WITHOUT CONSENT.

BATTRAM/ VENTER RESIDENCE

Proposed Alterations and Additions

Unit 1 & 2/8 WILLYAMA AVENUE FAIRLIGHT 2094

DWG:	DA-BM-05
DATE:	19/06/2019
ISSUE:	A
SCALE:	1:100 @ A3

Roof Plan

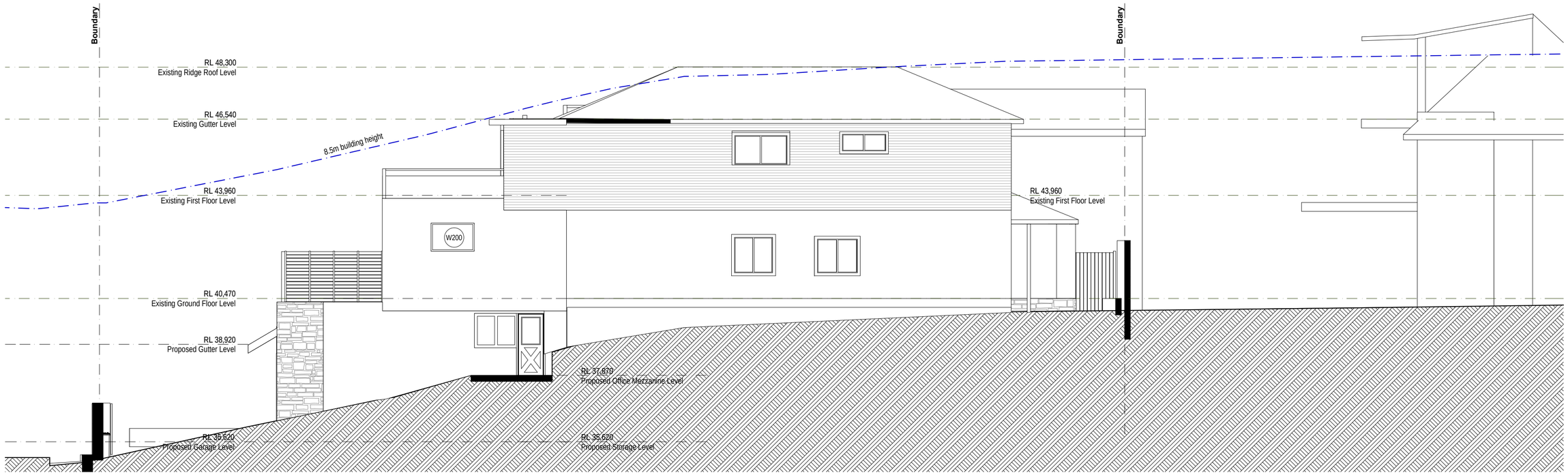

1 East Elevation
1:100

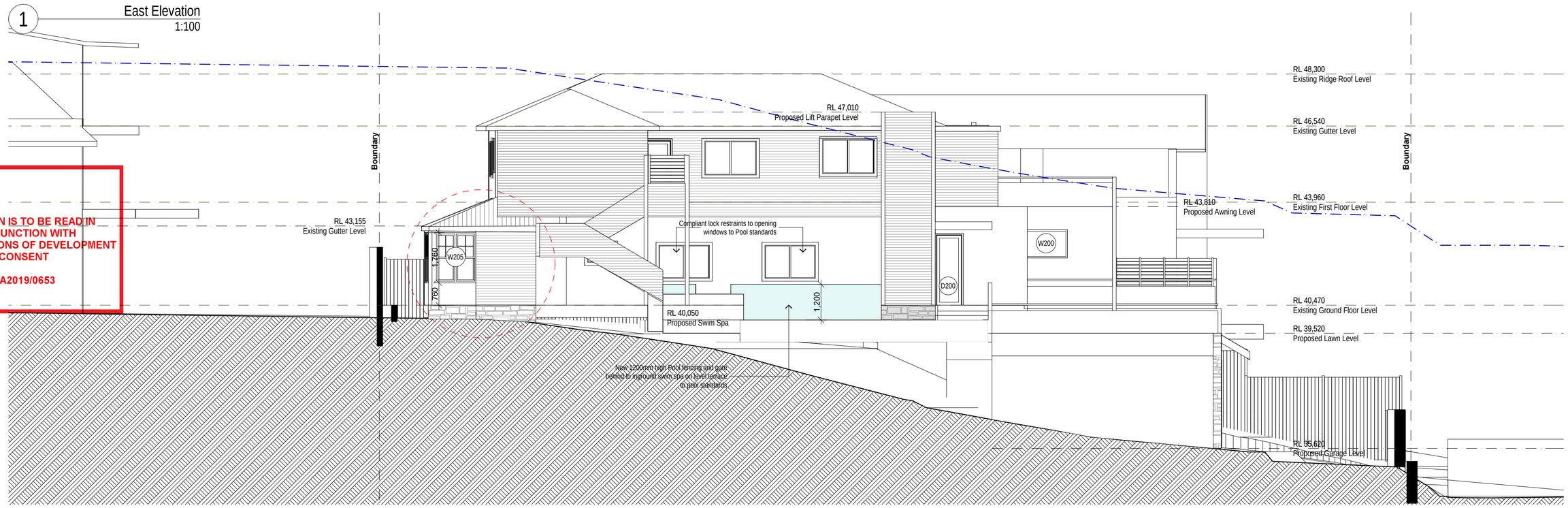

2 West Elevation
1:100

northern beaches council

THIS PLAN IS TO BE READ IN CONJUNCTION WITH THE CONDITIONS OF DEVELOPMENT CONSENT

DA2019/0653

be

brianna emily DESIGN

B.ARCHITECTURE.USYD

m.0412 701 120

e.blani.blu@hotmail.com

ABN.51653562940

DO NOT SCALE FROM DRAWINGS. ALL DIMENSIONS AND LEVELS TO BE CHECKED ON SITE. BRIANNA MITCHELL IS THE OWNER OF THE COPYRIGHT SUBSISTING IN THESE DRAWINGS AND SPECIFICATIONS. THIS DRAWING IS NOT TO BE USED, REPRODUCED OR COPIED IN ANY FORM WITHOUT CONSENT.

BATTRAM RESIDENCE

Proposed Alterations and Additions

Unit 1 & 2/8 WILLYAMA AVENUE FAIRLIGHT 2094

DWG:	DA-BM-06
DATE:	19/06/2019
ISSUE:	A
SCALE:	1:100 @ A2

Elevations - Sheet 1

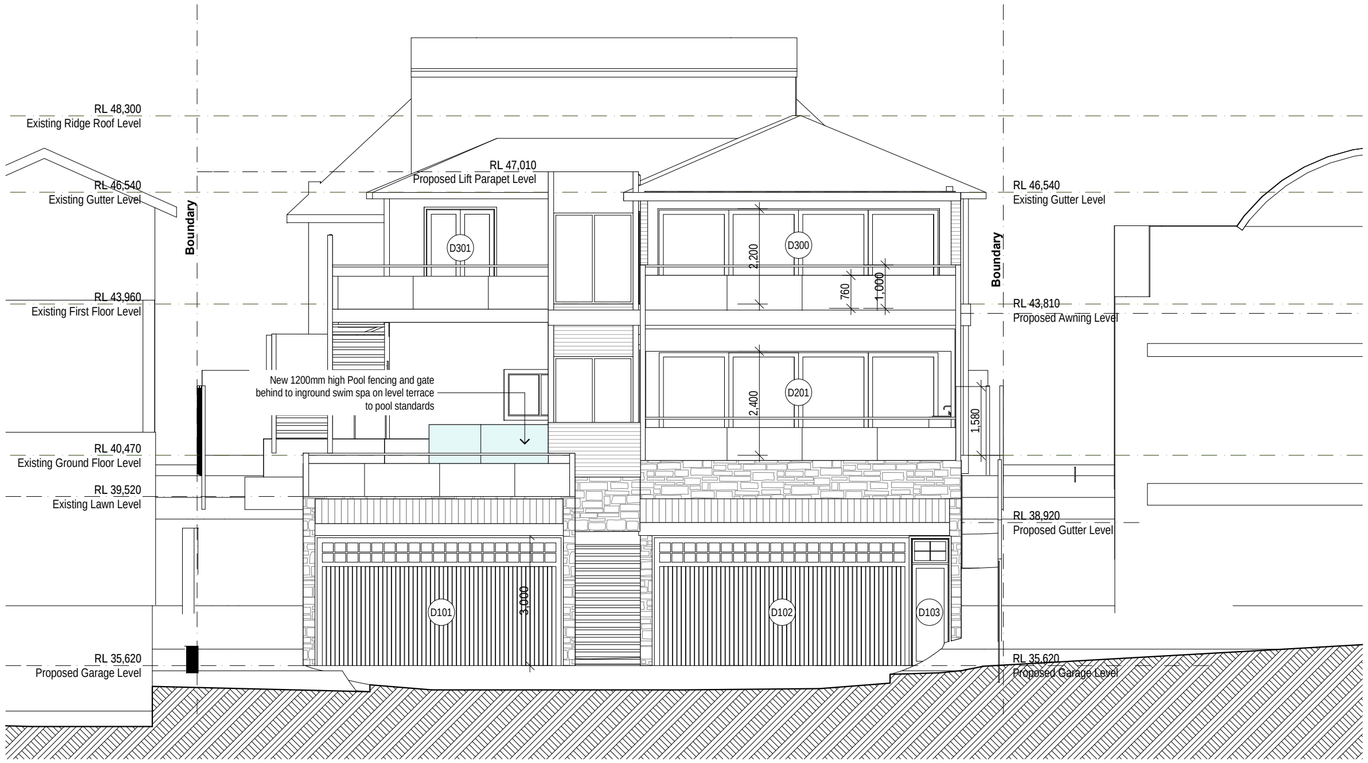

3 South Elevation
1:100

4 North Elevation
1:100

northern beaches council

THIS PLAN IS TO BE READ IN CONJUNCTION WITH THE CONDITIONS OF DEVELOPMENT CONSENT

DA2019/0653

be

brianna emily DESIGN

B.ARCHITECTURE.USYD

m.0412 701 120

e.blani.blu@hotmail.com

ABN.51653562940

DO NOT SCALE FROM DRAWINGS. ALL DIMENSIONS AND LEVELS TO BE CHECKED ON SITE. BRIANNA MITCHELL IS THE OWNER OF THE COPYRIGHT SUBSISTING IN THESE DRAWINGS AND SPECIFICATIONS. THIS DRAWING IS NOT TO BE USED, REPRODUCED OR COPIED IN ANY FORM WITHOUT CONSENT.

BATTRAM RESIDENCE

Proposed Alterations and Additions

Unit 1 & 2/8 WILLYAMA AVENUE FAIRLIGHT 2094

DWG:	DA-BM-07
DATE:	19/06/2019
ISSUE:	A
SCALE:	1:100 @ A2

Elevations - Sheet 2

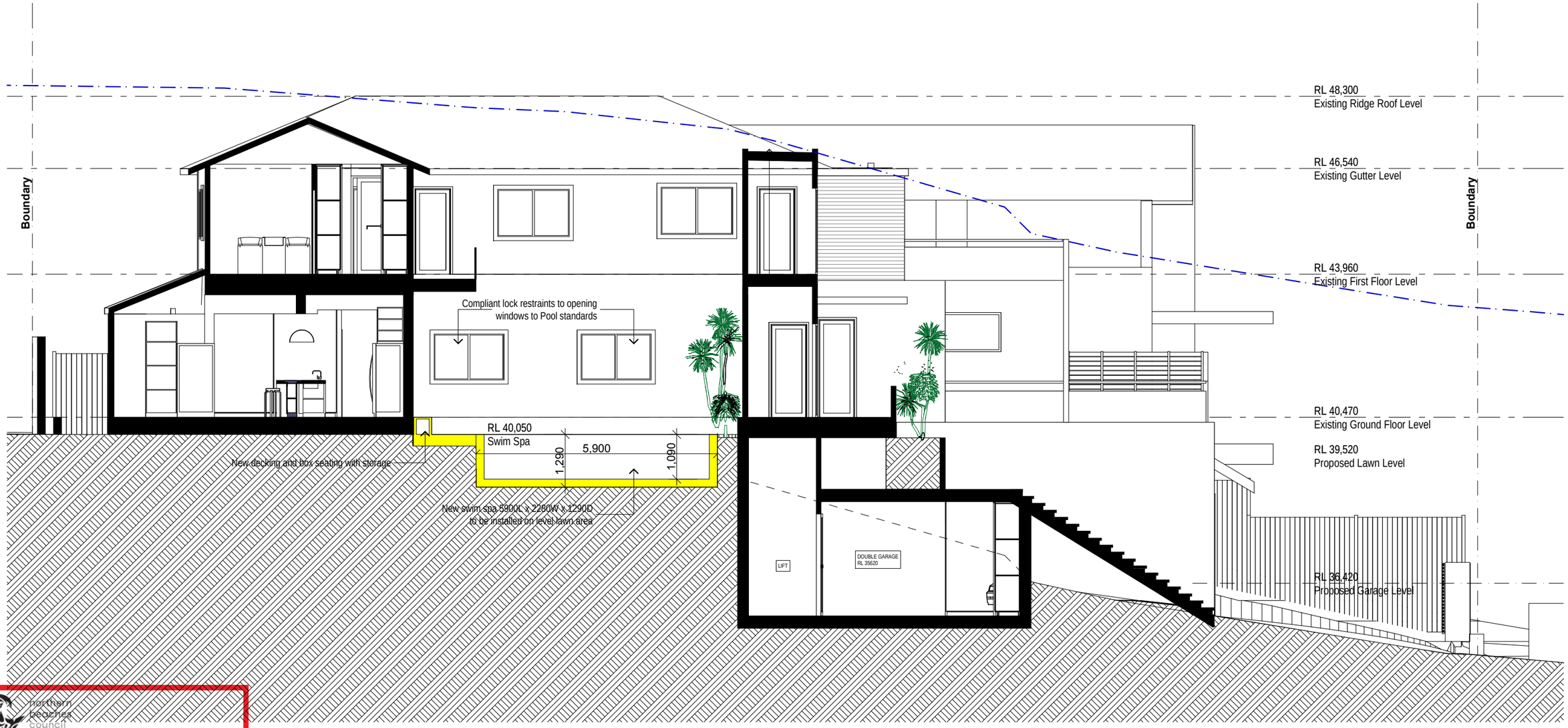

northern beaches council

THIS PLAN IS TO BE READ IN CONJUNCTION WITH THE CONDITIONS OF DEVELOPMENT CONSENT

DA2019/0653

brianna emily DESIGN

be

B.ARCHITECTURE.USYD

m.0412 701 120

e.blani.blu@hotmail.com

ABN.51653562940

DO NOT SCALE FROM DRAWINGS. ALL DIMENSIONS AND LEVELS TO BE CHECKED ON SITE. BRIANNA MITCHELL IS THE OWNER OF THE COPYRIGHT SUBSISTING IN THESE DRAWINGS AND SPECIFICATIONS. THIS DRAWING IS NOT TO BE USED, REPRODUCED OR COPIED IN ANY FORM WITHOUT CONSENT.

BATTRAM/ VENTER RESIDENCE

Proposed Alterations and Additions

Unit 1 & 2/8 WILLYAMA AVENUE FAIRLIGHT 2094

DWG:	DA-BM-08
DATE:	19/06/2019
ISSUE:	A
SCALE:	1:100 @ A3

Section A

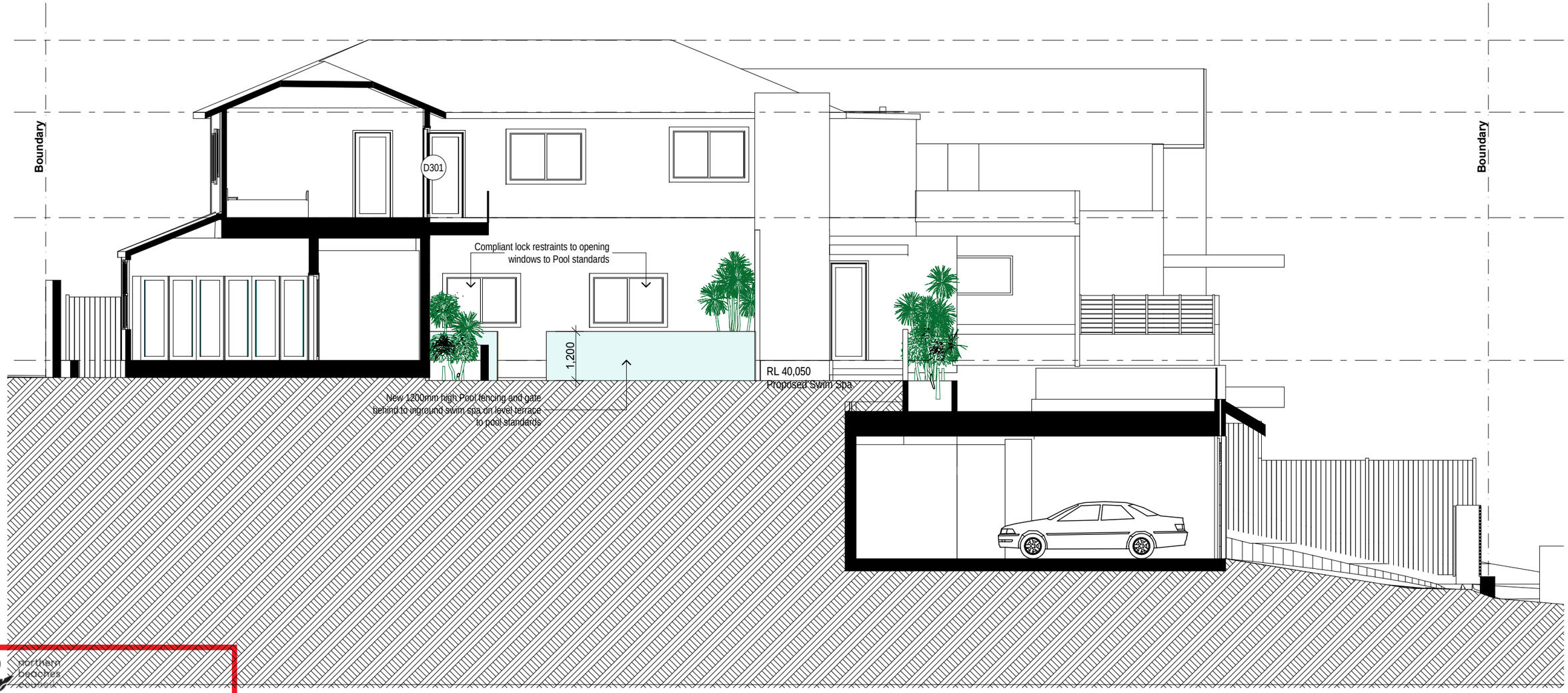

THIS PLAN IS TO BE READ IN CONJUNCTION WITH THE CONDITIONS OF DEVELOPMENT CONSENT

DA2019/0653

brianna emily DESIGN

B.ARCHITECTURE.USYD

m.0412 701 120

e.blani.blu@hotmail.com

ABN.51653562940

DO NOT SCALE FROM DRAWINGS. ALL DIMENSIONS AND LEVELS TO BE CHECKED ON SITE. BRIANNA MITCHELL IS THE OWNER OF THE COPYRIGHT SUBSISTING IN THESE DRAWINGS AND SPECIFICATIONS. THIS DRAWING IS NOT TO BE USED, REPRODUCED OR COPIED IN ANY FORM WITHOUT CONSENT.

BATTRAM/ VENTER RESIDENCE

Proposed Alterations and Additions

Unit 1 & 2/8 WILLYAMA AVENUE FAIRLIGHT 2094

DWG:	DA-BM-09
DATE:	19/06/2019
ISSUE:	A
SCALE:	1:100 @ A3

Section B

northern beaches council

THIS PLAN IS TO BE READ IN CONJUNCTION WITH THE CONDITIONS OF DEVELOPMENT CONSENT

DA2019/0653

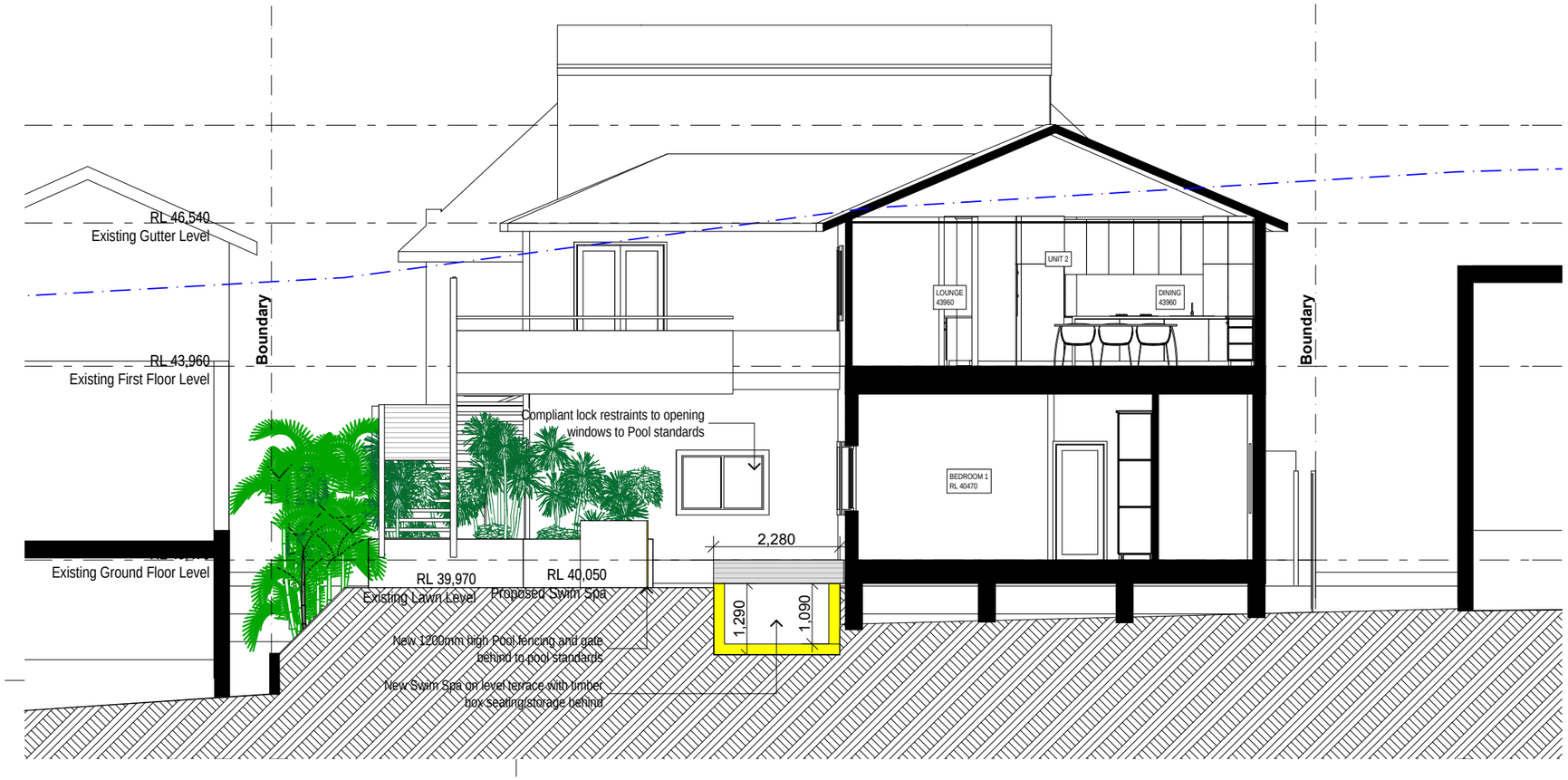

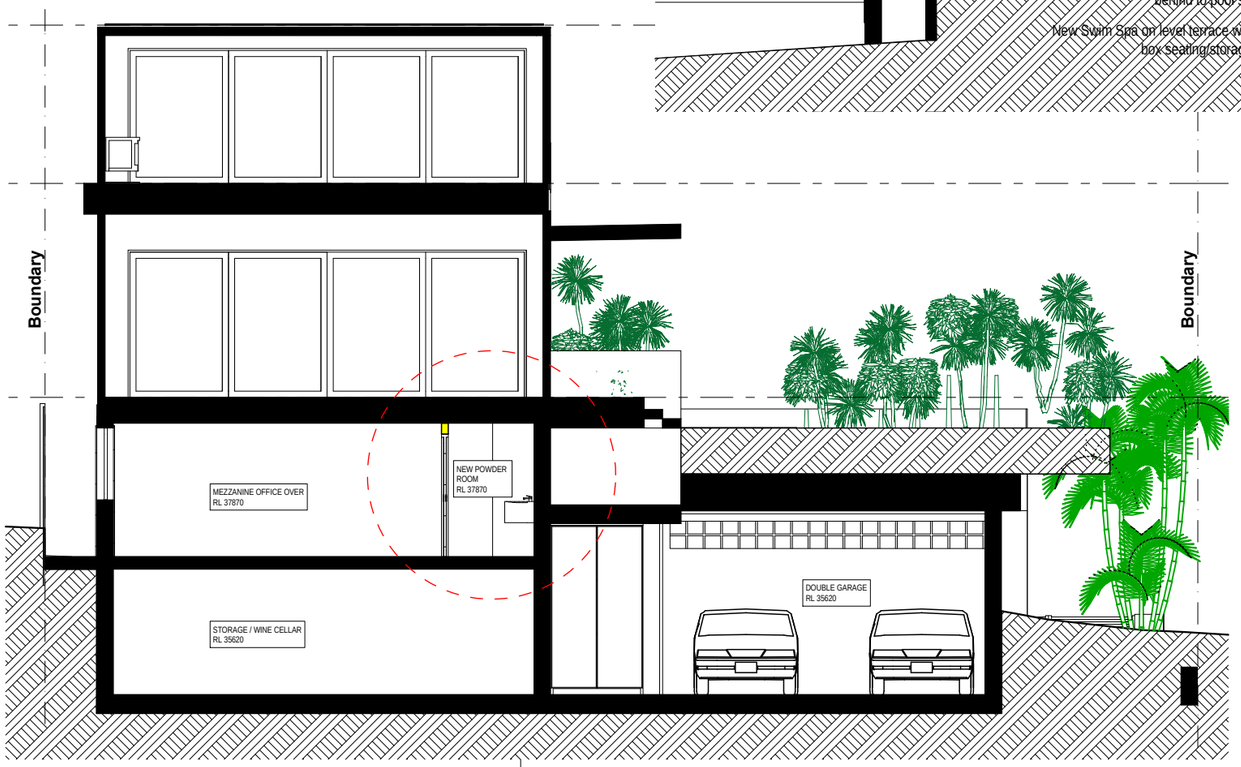

brianna emily DESIGN

be

B.ARCHITECTURE.USYD

m.0412 701 120

e.blani.blu@hotmail.com

ABN.51653562940

DO NOT SCALE FROM DRAWINGS. ALL DIMENSIONS AND LEVELS TO BE CHECKED ON SITE. BRIANNA MITCHELL IS THE OWNER OF THE COPYRIGHT SUBSISTING IN THESE DRAWINGS AND SPECIFICATIONS. THIS DRAWING IS NOT TO BE USED, REPRODUCED OR COPIED IN ANY FORM WITHOUT CONSENT.

BATTRAM/ VENTER RESIDENCE

Proposed Alterations and Additions

Unit 1 & 2/8 WILLYAMA AVENUE FAIRLIGHT 2094

DWG:	DA-BM-10
DATE:	19/06/2019
ISSUE:	A
SCALE:	1:100 @ A3

Section C + D