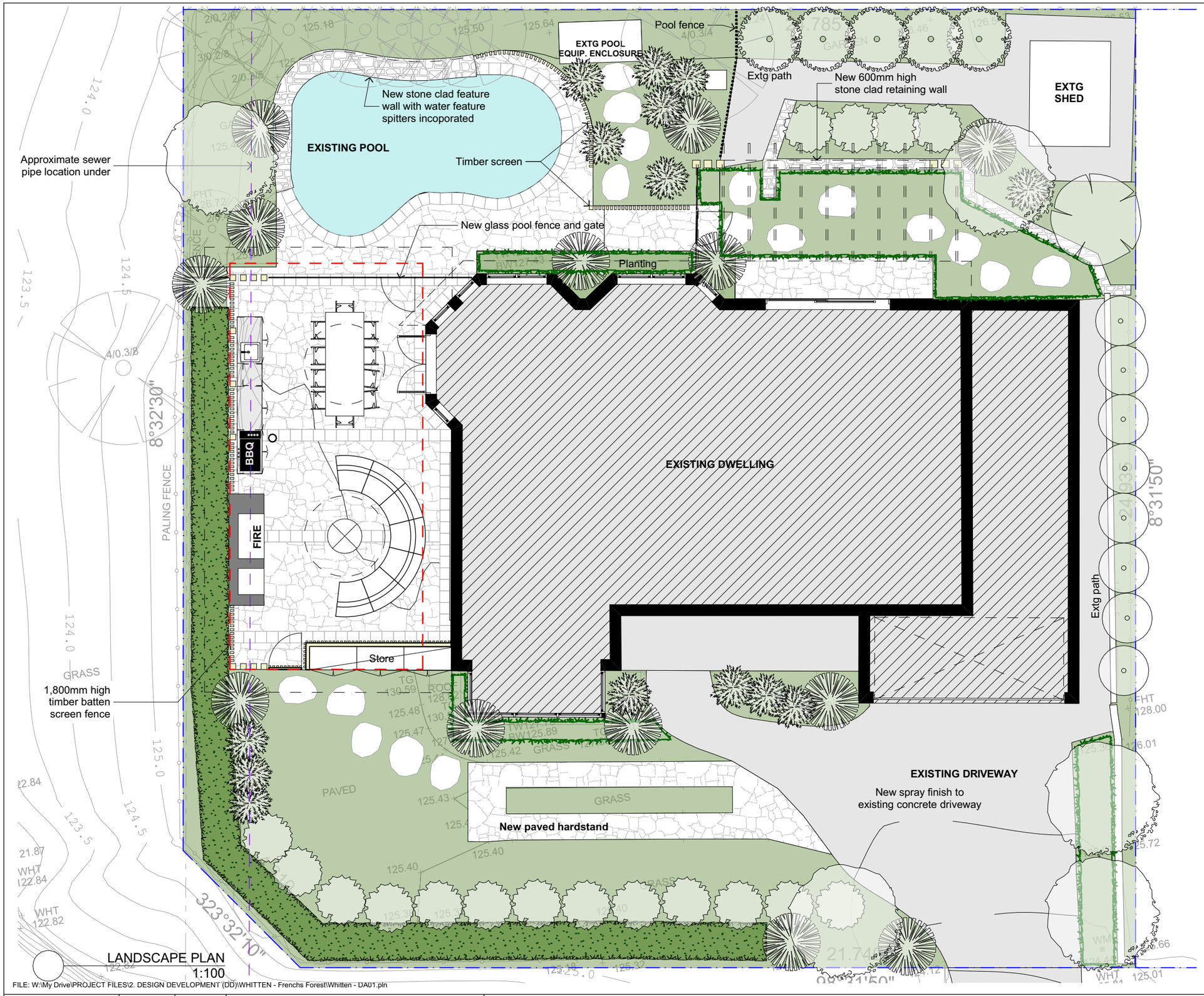

FILE: W:\My Drive\PROJECT FILES\2. DESIGN DEVELOPMENT (DD)\WHITTEN - Frenchs Forest\Whitten - DA01.pln

PLANTING KEY

SYMBOL	SPECIES	HEIGHT
	Existing trees to be retained	
	Existing hedge	
	Small tree: Banksia, Grevillea, Tristaniopsis. spp	4-5m
	Medium Shrub: Grevillea, Syzigum. spp	2-3m
	Medium Shrub: Syzigum, Murraya. spp	1.5-2m
	Small Shrub: Gardenia, Syzigum. spp	1-1.5m
	Small Shrub: Viburnum, Grevillea, Westringia. spp	1.0m
	Specimen Plant: Phormium, Strelitzia, Asplenium. spp	1.2m
	Native Grasses: Lomandra, Dianella	0.5m
	Ground cover and spill overs	0.15m
	Lawn	
	Bluestone 'crazy paving'	
	Bluestone steppers	
	Existing hard surface to remain	

N

Revision	Date	Revision Note
		DA ISSUE

General Notes:

Project: **REPLACEMENT OF LOGGIA ROOF AND NEW LANDSCAPING**

Client: **D. & K. WHITTEN**

Address: **2 LURNEA CRESCENT, FORESTVILLE**

Drawing: **LANDSCAPE PLAN**

Project #:	WHT 0620	Issue Type:	**DA01**
Original Sheet Size:	A3	Issue Date:	14-Sep-20
Scale @ A3:	1:100	Sheet #:	**A 15**
Chkd:	Drawn:	Revision:	

sanctumdesign
209/40 Yeo Street (PO Box 277), Neutral Bay, NSW 2089
T (02) 9909 8844, F (02) 9909 8833, www.sanctumdesign.com.au
Copyright © Sanctum Design Consultants PTY. LTD. A.B.N. 19 080 529 246
Principal: James Cooper. Member BDANSW
Nominated Architect, Ian Bassett NSW Reg. No. 6987