

Secondary Dwelling & Landscape Plan



THIS PLAN IS TO BE READ IN CONJUNCTION WITH THE CONDITIONS OF DEVELOPMENT CONSENT

DA2022/0973

Note:
All footings, slabs, structural beams, etc., to future structural & geotechnical engineers details.
All external materials to comply with the Bushfire Report & AS3959.
Rainwater from gutters to connect to stormwater system to relevant Building Codes, Council requirements.
All wastewater/sewage to connect to existing sewer system to all relevant NCC, Building Codes + Council requirements.
All works to comply with all relevant NCC, Building Codes + Council requirements.

PROJECT	Alterations & Additions
DRAWING	Secondary Dwelling & Landscape Plan
NOTES	Please print in A3 or A1. This drawing is copyright and is for Development Application purposes only. Do not measure off drawings.

Matthew Hardyman 28 Watkins Road Avalon Beach NSW 2107 LOT 14 DP 11096 SITE AREA = 1,131.5m ²		ANDY LEHMAN DESIGN	
PROJECT	Alterations & Additions	DWG. NO.	DA. 09
DRAWING	Secondary Dwelling & Landscape Plan	SCALE	1:100@A3
NOTES	Please print in A3 or A1. This drawing is copyright and is for Development Application purposes only. Do not measure off drawings.	DATE	December 2021
		ISSUE	16.09.22

privacy planting to boundary.
lilly pilly resilience
alternating with
lilly pilly cherry surprise.
(mature heights of 3m).

0° 00' 00"

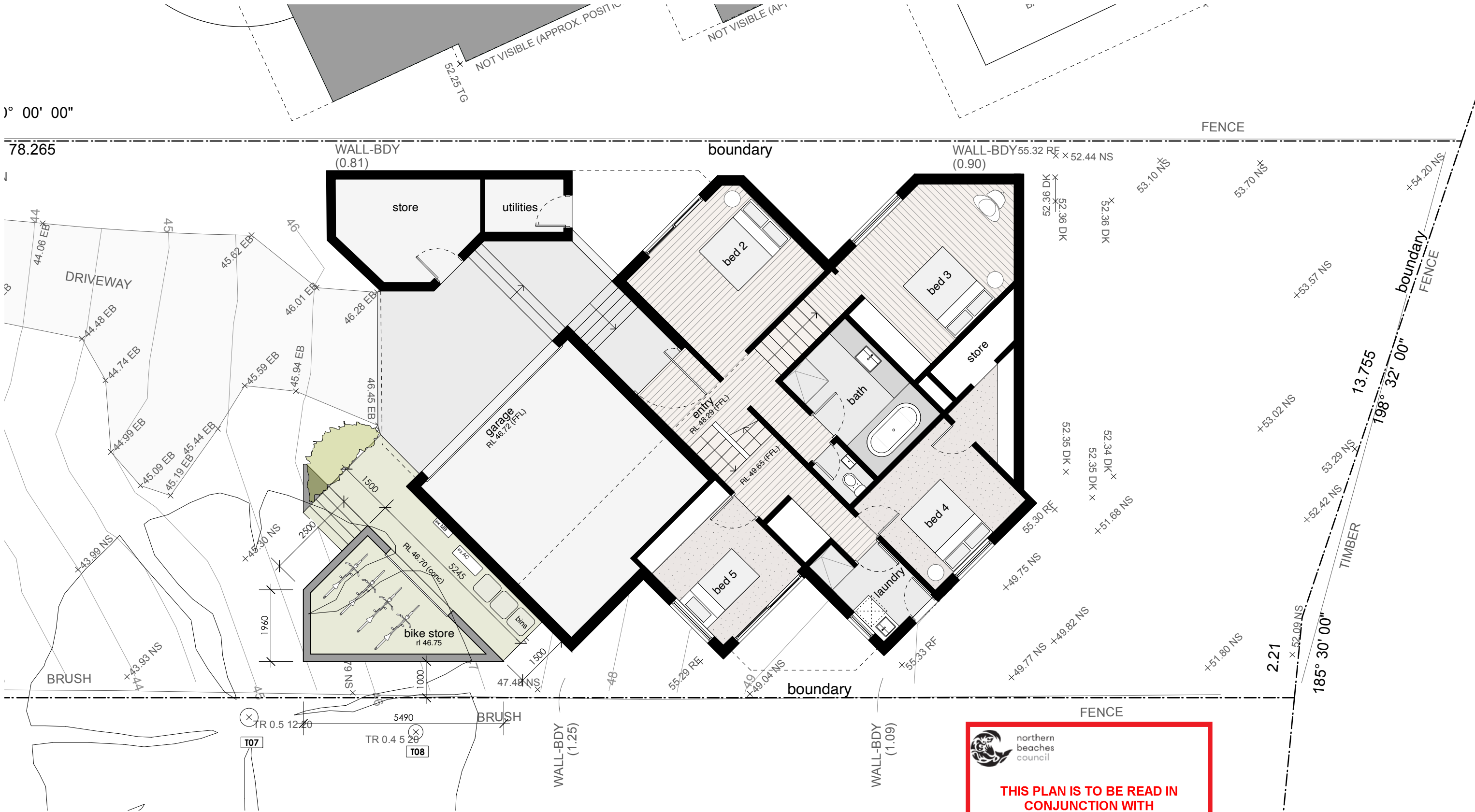

Carport Plan & Landscape Plan



**northern
beaches
council**

**THIS PLAN IS TO BE READ IN
CONJUNCTION WITH
THE CONDITIONS OF DEVELOPMENT
CONSENT**

DA2022/0973

	Note: All footings, slabs, structural beams, etc., to future structural & geotechnical engineers details. All external materials to comply with the Bushfire Report & AS3959. Rainwater from gutters to connect to stormwater system to relevant Building Codes, Council requirements. All wastewater/sewage to connect to existing sewer system to all relevant NCC, Building Codes + Council requirements. All works to comply with all relevant NCC, Building Codes + Council requirements.	MATERIALS: BAL BALUSTRADE CL CLOTHES LINE EX EXISTING FG FIXED GLAZING LC LIGHTWEIGHT CLADDING LW LOUVRE WINDOW M MASONRY MRS METAL ROOF SHEETING NGL NATURAL GROUND LEVEL OB OBSCURE GLAZING SD SMOKE DETECTOR SL SLIDING WINDOW/DOOR TIM TIMBER			Matthew Hardyman 28 Watkins Road Avalon Beach NSW 2107 LOT 14 DP 11096 SITE AREA = 1,131.5m ²					
					PROJECT	Alterations & Additions	ANDY LEHMAN DESIGN		DWG. NO.	DA. 10
					DRAWING	Proposed Bike Store & Landscape Plan	Tel. 0414 466 665 Email: andy@andylehman.com.au		SCALE	1:100@A3
					NOTES	Please print in A3 or A1. This drawing is copyright and is for Development Application purposes only. Do not measure off drawings.	If in doubt ask.		DATE	December 2021
									ISSUE	16.09.22



 northern
beaches
council

**THIS PLAN IS TO BE READ IN
CONJUNCTION WITH
THE CONDITIONS OF DEVELOPMENT
CONSENT**

DA2022/0973

Note: All footings, slabs, structural beams, etc., to future structural & geotechnical engineers details. All external materials to comply with the Bushfire Report & AS3959. Rainwater from gutters to connect to stormwater system to relevant Building Codes, Council requirements. All wastewater/sewage to connect to existing sewer system to all relevant NCC, Building Codes + Council requirements. All works to comply with all relevant NCC, Building Codes + Council requirements.		MATERIALS: BAL BALUSTRADE CL CLOTHES LINE EX EXISTING FG FIXED GLAZING LC LIGHTWEIGHT CLADDING LW LOUVRE WINDOW M MASONRY MRS METAL ROOF SHEETING NGL NATURAL GROUND LEVEL OB OBSCURE GLAZING SD SMOKE DETECTOR SL SLIDING WINDOW/DOOR TIM TIMBER		Matthew Hardyman 28 Watkins Road Avalon Beach NSW 2107 LOT 14 DP 11096 SITE AREA = 1,131.5m ²			
PROJECT		Alterations & Additions		ANDY LEHMAN DESIGN		DWG. NO.	DA. 11
DRAWING		Proposed Western (Street) Elevation		Tel. 0414 466 665		SCALE	1:100@A3
NOTES		Please print in A3 or A1. This drawing is copyright and is for Development Application purposes only. Do not measure off drawings.		Email: andy@andylehman.com.au		DATE	December 2021
				If in doubt ask.		ISSUE	16.09.22



northern
beaches
council

THIS PLAN IS TO BE READ IN
CONJUNCTION WITH
THE CONDITIONS OF DEVELOPMENT
CONSENT

DA2022/0973

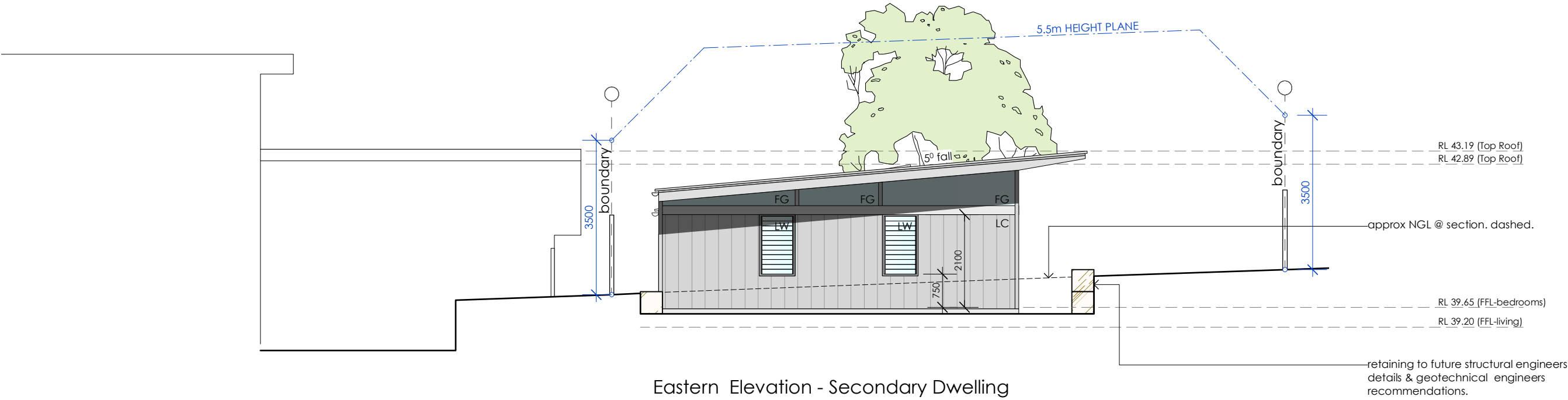

Note: All footings, slabs, structural beams, etc., to future structural & geotechnical engineers details. All external materials to comply with the Bushfire Report & AS3959. Rainwater from gutters to connect to stormwater system to relevant Building Codes, Council requirements. All wastewater/sewage to connect to existing sewer system to all relevant NCC, Building Codes + Council requirements. All works to comply with all relevant NCC, Building Codes + Council requirements.	MATERIALS: BAL BALUSTRADE CL CLOTHES LINE EX EXISTING FG FIXED GLAZING LC LIGHTWEIGHT CLADDING LW LOUVRE WINDOW M MASONRY MRS METAL ROOF SHEETING NGL NATURAL GROUND LEVEL OB OBSCURE GLAZING SD SMOKE DETECTOR SL SLIDING WINDOW/DOOR TIM TIMBER	Matthew Hardyman 28 Watkins Road Avalon Beach NSW 2107 LOT 14 DP 11096 SITE AREA = 1,131.5m ²			
		PROJECT	Alterations & Additions	ANDY LEHMAN DESIGN	
		DRAWING	Proposed Eastern Elevation	Tel. 0414 466 665	SCALE 1:100@A3
		NOTES	Please print in A3 or A1. This drawing is copyright and is for Development Application purposes only. Do not measure off drawings.	Email: andy@andylehman.com.au	DATE December 2021
				If in doubt ask.	ISSUE 16.09.22

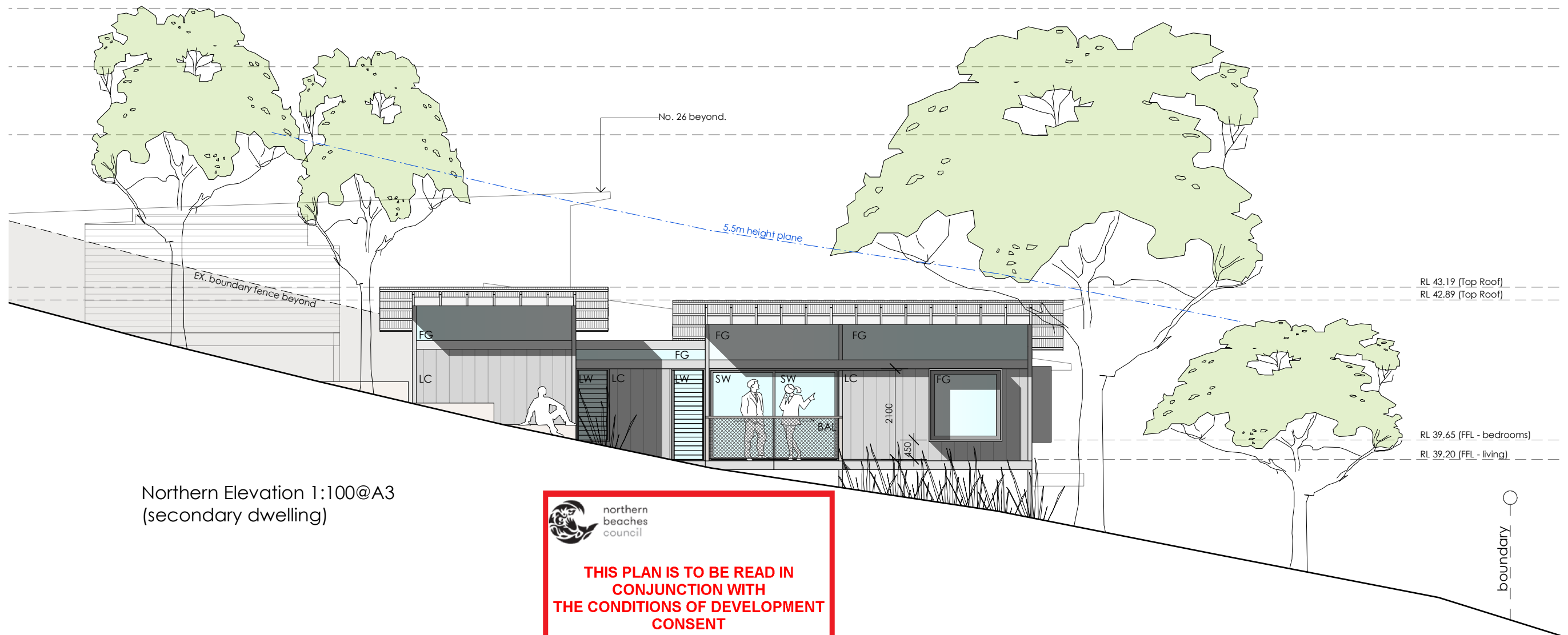

Northern Elevation 1:100@A3
(secondary dwelling)

 northern
beaches
council

**THIS PLAN IS TO BE READ IN
CONJUNCTION WITH
THE CONDITIONS OF DEVELOPMENT
CONSENT**

DA2022/0973

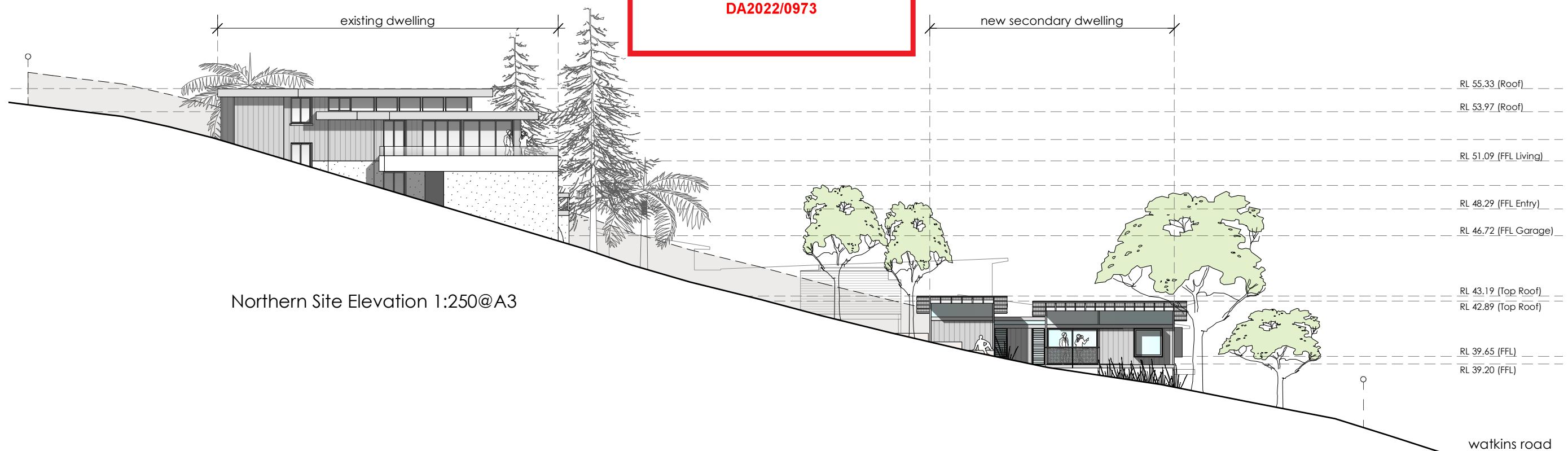

Northern Site Elevation 1:250@A3

Note:
All footings, slabs, structural beams, etc., to future structural & geotechnical engineers details.
All external materials to comply with the Bushfire Report & AS3959.
Rainwater from gutters to connect to stormwater system to relevant Building Codes, Council requirements.
All wastewater/sewage to connect to existing sewer system to all relevant NCC, Building Codes + Council requirements.
All works to comply with all relevant NCC, Building Codes + Council requirements.

MATERIALS:
BAL BALUSTRADE
CL CLOTHES LINE
EX EXISTING
FG FIXED GLAZING
LC LIGHTWEIGHT CLADDING
LW LOUVRE WINDOW
M MASONRY
MRS METAL ROOF SHEETING
NGL NATURAL GROUND LEVEL
OB OBSCURE GLAZING
SD SMOKE DETECTOR
SL SLIDING WINDOW/DOOR
TIM TIMBER

Matthew Hardyman

28 Watkins Road Avalon Beach NSW 2107 LOT 14 DP 11096 SITE AREA = 1,131.5m²

PROJECT Alterations & Additions

DRAWING Proposed Northern Elevation

NOTES Please print in A3 or A1. This drawing is copyright and is for Development Application purposes only. Do not measure off drawings.

ANDY LEHMAN DESIGN

Tel. 0414 466 665

Email: andy@andylehman.com.au

If in doubt ask.

DWG. NO.

SCALE

DATE

ISSUE

DA. 13

1:100@A3

December 2021

16.09.22

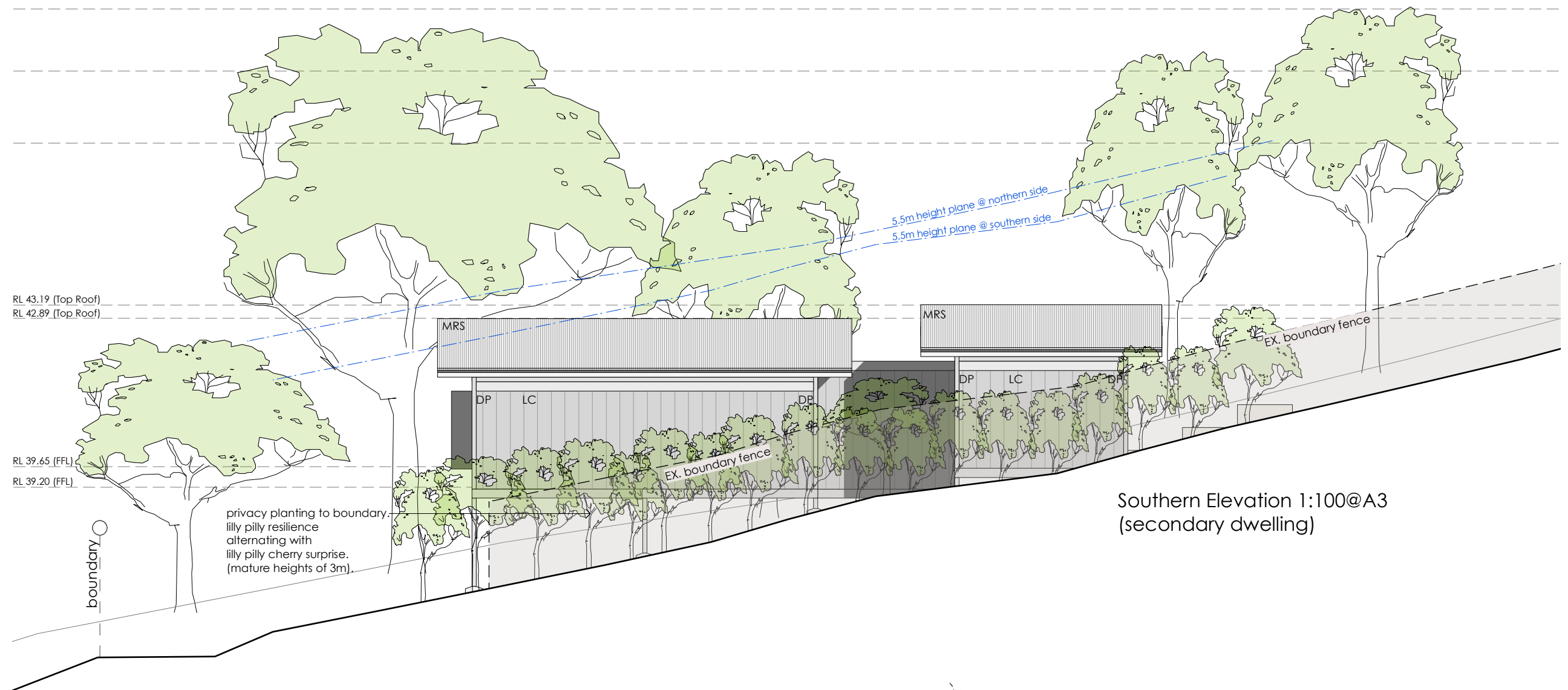

Southern Elevation 1:100@A3
(secondary dwelling)

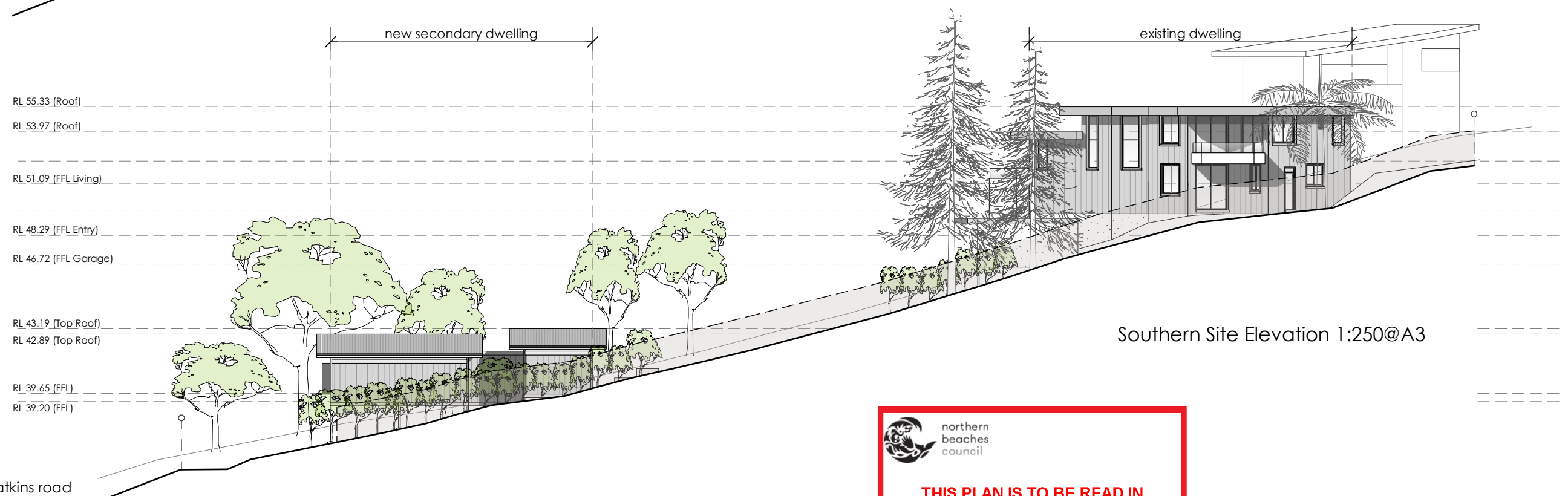

Southern Site Elevation 1:250@A3

watkins road

Note:
All footings, slabs, structural beams, etc., to future structural & geotechnical engineers details.
All external materials to comply with the Bushfire Report & AS3959.
Rainwater from gutters to connect to stormwater system to relevant Building Codes, Council requirements.
All wastewater/sewage to connect to existing sewer system to all relevant NCC, Building Codes + Council requirements.
All works to comply with all relevant NCC, Building Codes + Council requirements.

MATERIALS:
BAL BALUSTRADE
CL CLOTHES LINE
EX EXISTING
FG FIXED GLAZING
LC LIGHTWEIGHT CLADDING
LW LOUVER WINDOW
M MASONRY
MRS METAL ROOF SHEETING
NGL NATURAL GROUND LEVEL
OB OBSCURE GLAZING
SD SMOKE DETECTOR
SL SLIDING WINDOW/DOOR
TIM TIMBER



THIS PLAN IS TO BE READ IN CONJUNCTION WITH THE CONDITIONS OF DEVELOPMENT CONSENT
Matthew Hardyman
28 Watkins Road Avalon Beach NSW 2107 LOT 14 DP 11096 SITE AREA = 1,131.5m²

PROJECT	Alterations & Additions	ANDY LEHMAN DESIGN	
DRAWING	Proposed Southern Elevation	Tel. 0414 466 665	DWG. NO. DA. 14
NOTES	Please print in A3 or A1. This drawing is copyright and is for Development Application purposes only. Do not measure off drawings.	Email: andy@andylehman.com.au	SCALE 1:100@A3
		If in doubt ask.	DATE December 2021
			ISSUE 16.09.22

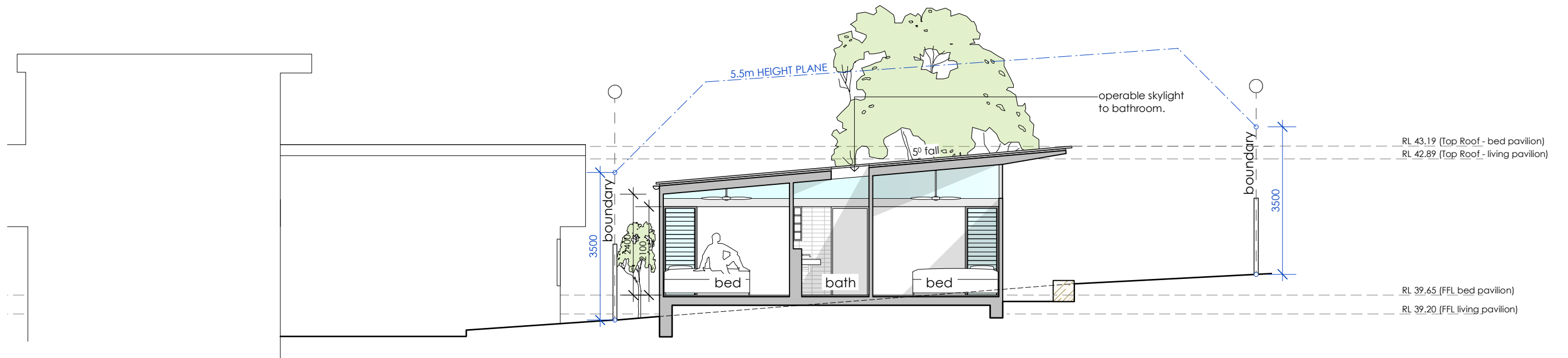

Section AA

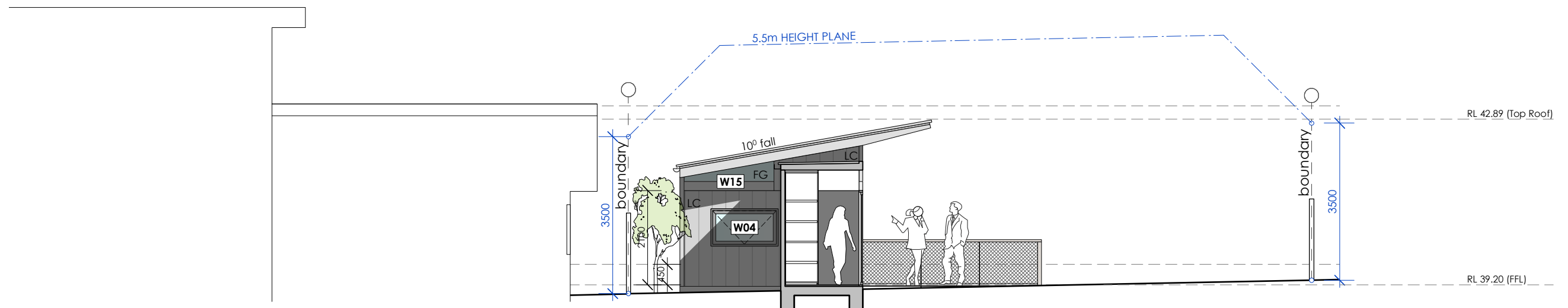

Section BB

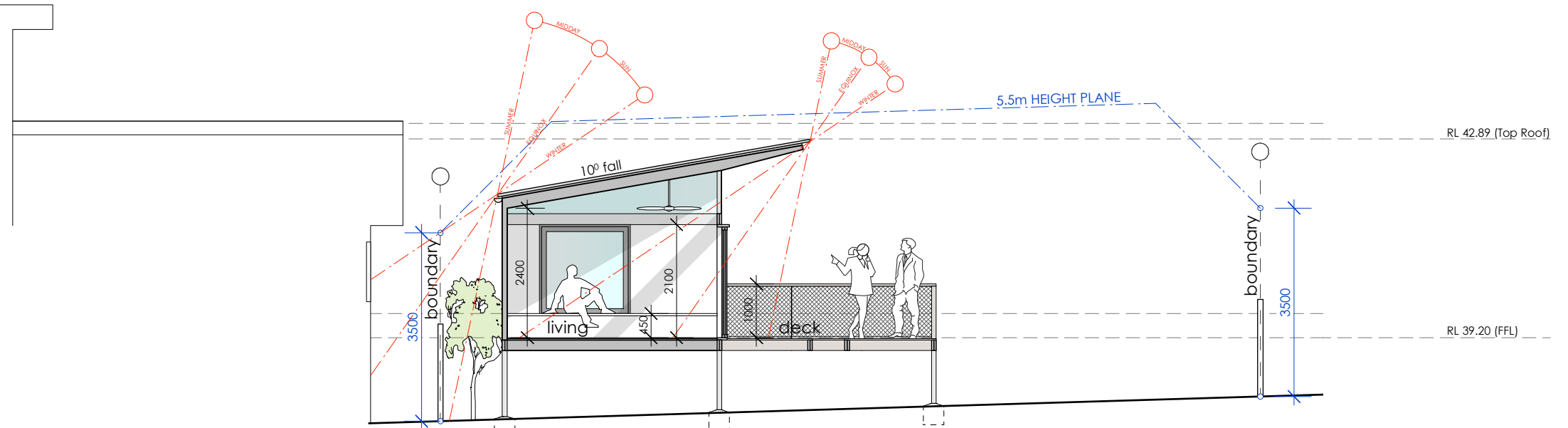

Section CC

THIS PLAN IS TO BE READ IN CONJUNCTION WITH THE CONDITIONS OF DEVELOPMENT CONSENT

DA2022/0973



northern
beaches
council

Note:
All footings, slabs, structural beams, etc., to future structural & geotechnical engineers details.
All external materials to comply with the Bushfire Report & AS3959.
Rainwater from gutters to connect to stormwater system to relevant Building Codes, Council requirements.
All wastewater/sewage to connect to existing sewer system to all relevant NCC, Building Codes + Council requirements.
All works to comply with all relevant NCC, Building Codes + Council requirements.

MATERIALS:
BAL BALUSTRADE
CL CLOTHES LINE
EX EXISTING
FG FIXED GLAZING
LC LIGHTWEIGHT CLADDING
LW LOUVER WINDOW
M MASONRY
MRS METAL ROOF SHEETING
NGL NATURAL GROUND LEVEL
OB OBSCURE GLAZING
SD SMOKE DETECTOR
SL SLIDING WINDOW/DOOR
TIM TIMBER

Matthew Hardyman

28 Watkins Road Avalon Beach NSW 2107 LOT 14 DP 11096 SITE AREA = 1,131.5m²

PROJECT	Alterations & Additions	ANDY LEHMAN DESIGN	
DRAWING	Sections	Tel. 0414 466 665	DWG. NO. DA. 15
NOTES	Please print in A3 or A1. This drawing is copyright and is for Development Application purposes only. Do not measure off drawings.	Email: andy@andylehman.com.au	SCALE 1:100@A3
		If in doubt ask.	DATE December 2021
			ISSUE 16.09.22

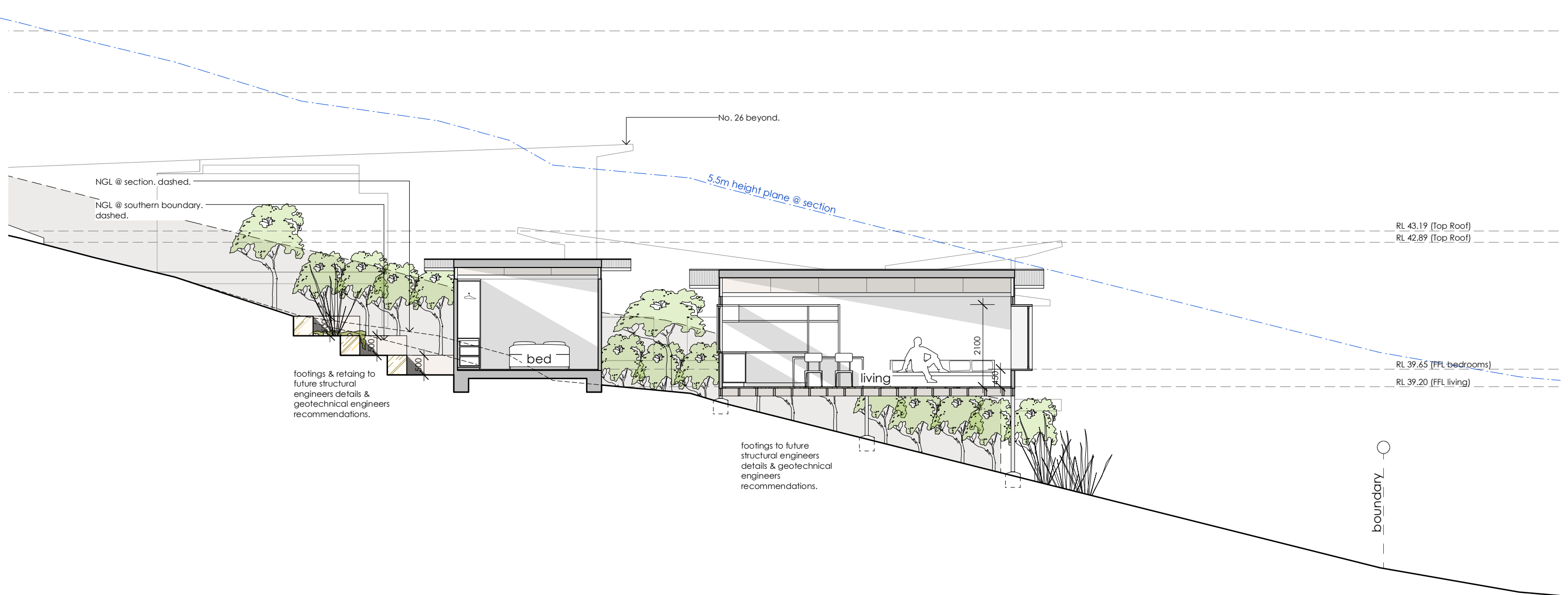

THIS PLAN IS TO BE READ IN
CONJUNCTION WITH
THE CONDITIONS OF DEVELOPMENT
CONSENT

DA2022/0973

Note:
All footings, slabs, structural beams, etc., to future structural & geotechnical engineers details.
All external materials to comply with the Bushfire Report & AS3959.
Rainwater from gutters to connect to stormwater system to relevant Building Codes, Council requirements.
All wastewater/sewage to connect to existing sewer system to all relevant NCC, Building Codes + Council requirements.
All works to comply with all relevant NCC, Building Codes + Council requirements.

MATERIALS:
BAL BALUSTRADE
CL CLOTHES LINE
EX EXISTING
FG FIXED GLAZING
LC LIGHTWEIGHT CLADDING
LW LOUVRE WINDOW
M MASONRY
MRS METAL ROOF SHEETING
NGL NATURAL GROUND LEVEL
OB OBSCURE GLAZING
SD SMOKE DETECTOR
SL SLIDING WINDOW/DOOR
TIM TIMBER

Matthew Hardyman

28 Watkins Road Avalon Beach NSW 2107 LOT 14 DP 11096 SITE AREA = 1,131.5m²

PROJECT	Alterations & Additions	ANDY LEHMAN DESIGN			DA. 16
DRAWING	Proposed Section		DWG. NO.		
NOTES	Please print in A3 or A1. This drawing is copyright and is for Development Application purposes only. Do not measure off drawings.	Tel. 0414 466 665		SCALE	1:100@A3
		Email: andy@andylehman.com.au		DATE	December 2021
		If in doubt ask.		ISSUE	16.09.22



THIS PLAN IS TO BE READ IN
CONJUNCTION WITH
THE CONDITIONS OF DEVELOPMENT
CONSENT

DA2022/0973

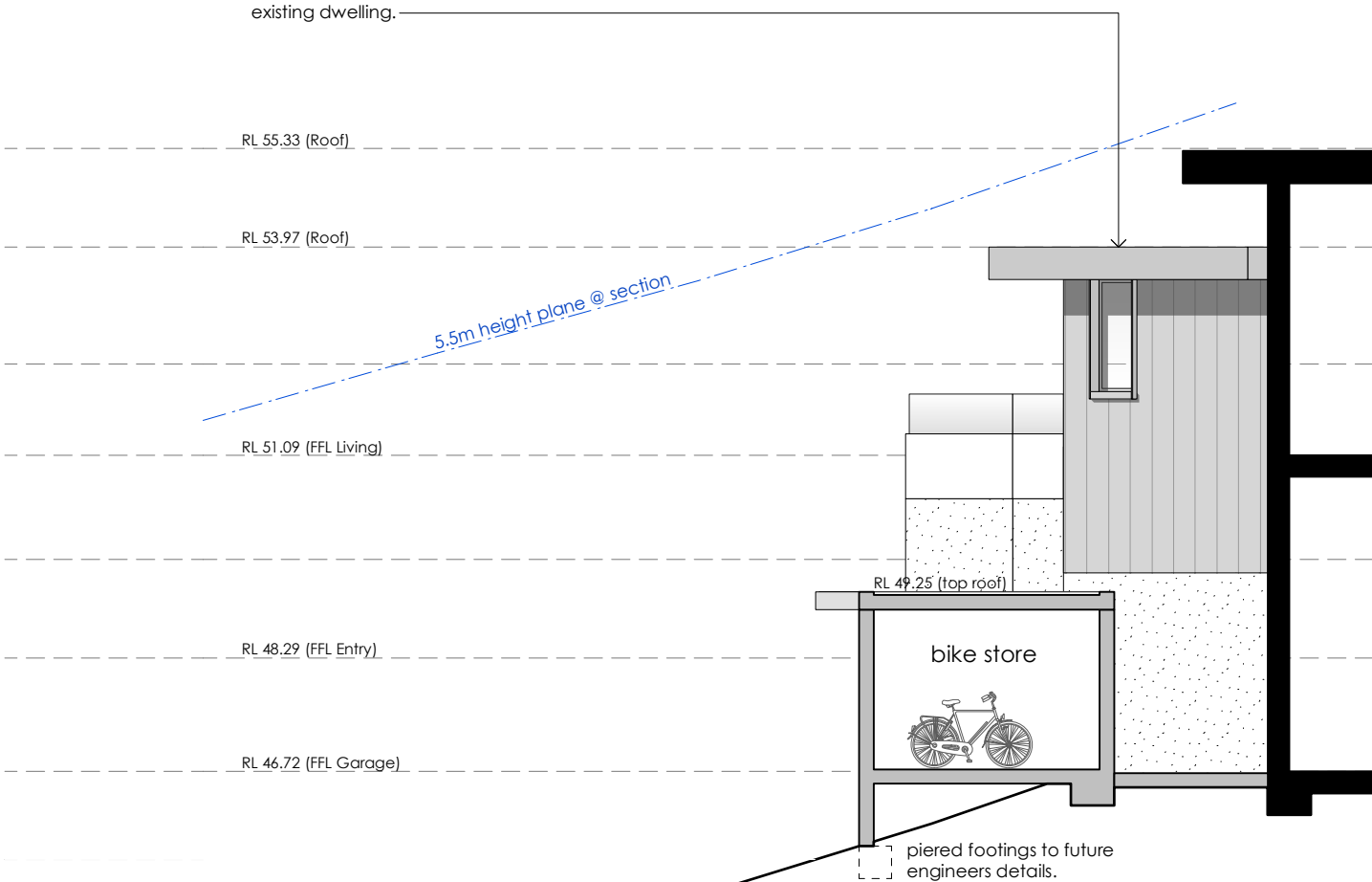

Southern Section

Note: All footings, slabs, structural beams, etc., to future structural & geotechnical engineers details. All external materials to comply with the Bushfire Report & AS3959. Rainwater from gutters to connect to stormwater system to relevant Building Codes, Council requirements. All wastewater/sewage to connect to existing sewer system to all relevant NCC, Building Codes + Council requirements. All works to comply with all relevant NCC, Building Codes + Council requirements.	MATERIALS: BAL BALUSTRADE CL CLOTHES LINE EX EXISTING FG FIXED GLAZING LC LIGHTWEIGHT CLADDING LW LOUVRE WINDOW M MASONRY MRS METAL ROOF SHEETING NGL NATURAL GROUND LEVEL OB OBSCURE GLAZING SD SMOKE DETECTOR SL SLIDING WINDOW/DOOR TIM TIMBER	Matthew Hardyman 28 Watkins Road Avalon Beach NSW 2107 LOT 14 DP 11096 SITE AREA = 1,131.5m²			
		PROJECT	Alterations & Additions	ANDY LEHMAN DESIGN	
		DRAWING	Proposed Bike Store Section	TEL 0414 466 665	DWG. NO. DA. 17
		NOTES	Please print in A3 or A1. This drawing is copyright and is for Development Application purposes only. Do not measure off drawings. Email: andy@andylehman.com.au If in doubt ask.	SCALE 1:100@A3	DATE December 2021
				ISSUE 16.09.22	