

<div><div><div>THE SITE FOREMAN</div></div><div><p>This drawing forms part of a set of documents for which copyright is vested in The SITE FOREMAN (NSW) Pty Ltd. It is an offence under the Copyright Act, to copy,use or reproduce, in whole or in part, any part of these documents without the written permission of the Copyright holder. Any breach of this provision will result in legal action against the person, parties or entity deemed to be responsible.</p><p>ABN 26160232824 Nominated Architect: Alexander Chougam ARN: 7196</p></div></div>	t: 1300 728 006 f: 1300 728 440 w: THESITEFOREMAN.COM.AU a: 38-40 PARRAMATTA ROAD SUMMER HILL 2130 NSW		DRAWING TITLE	3D Views - Front	DRAWN/DESIGNED BY	UJ/RCM		
			PROJECT	Godfrey Residence	CHECKED BY	AC		
			ADDRESS	1 Yachtview Ave, Newport	SCALE	@A3		
			DO NOT SCALE FROM THESE DRAWINGS use given dimensions. Contractor/ Builder is to check all dimensions on site prior to commencement of shop drawings or fabrication. Any discrepancies are to be referred to the architect/ designer prior to commencement of work. This drawing is to be used in accordance with its "purpose of issue" only. No responsibility will be accepted for the improper use of this drawing. Architectural drawings indicate design intent only. Builder is to ensure that all construction is in accordance with all relevant Australian Standards, legislation,policies,Building Code of Australia, Development Consent and any other council or certifier's requirements. This set of drawings does not include all possible construction details and the builder is required to complete the design where the information is not available. Please contact the architect in case of doubt.			JOB NO		2816
						DRAWING NO:		A60 REV: 4
		ISSUE	REVISIONS	DATE				
		1	Revision 1	23/03/20				
		2	Pre - DA	14/07/20				
		3	Post Pre-DA changes	15/09/20				
		4	DA Revision	26/02/20				

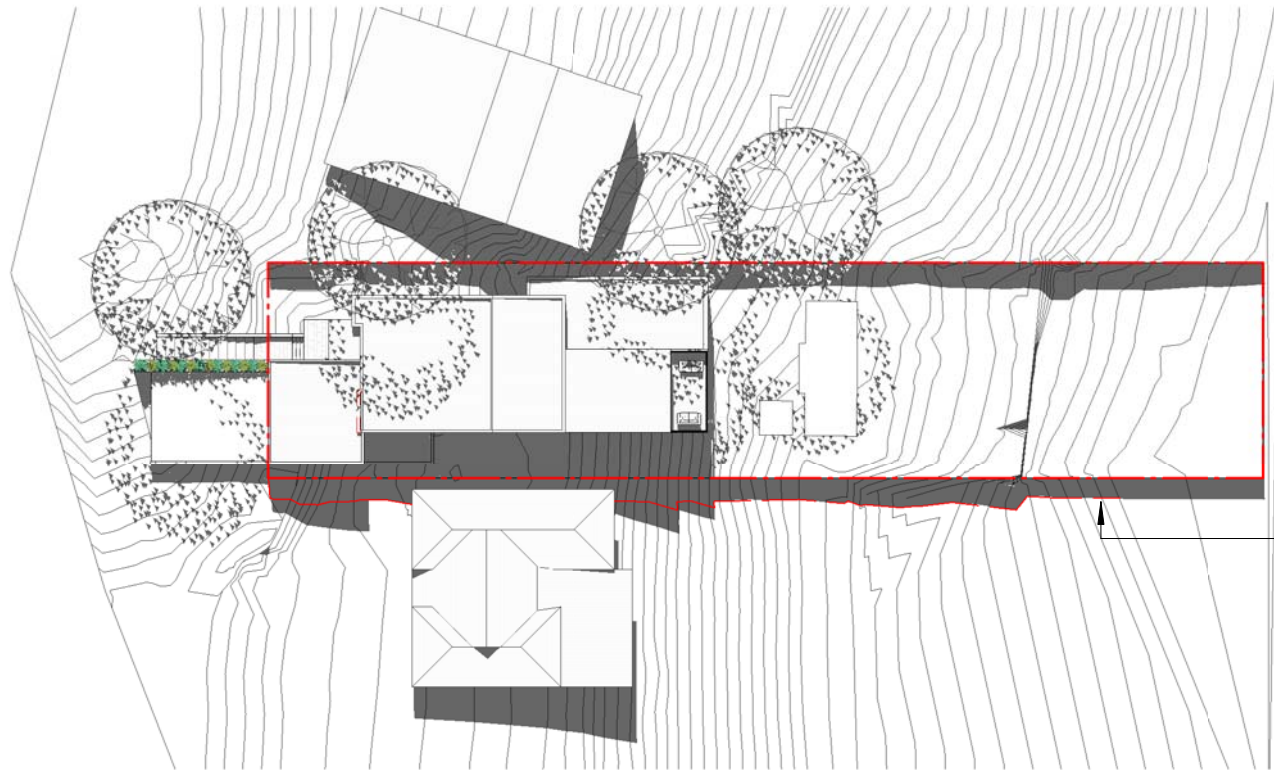

DASHED - EXISTING
OVERSHADOWING

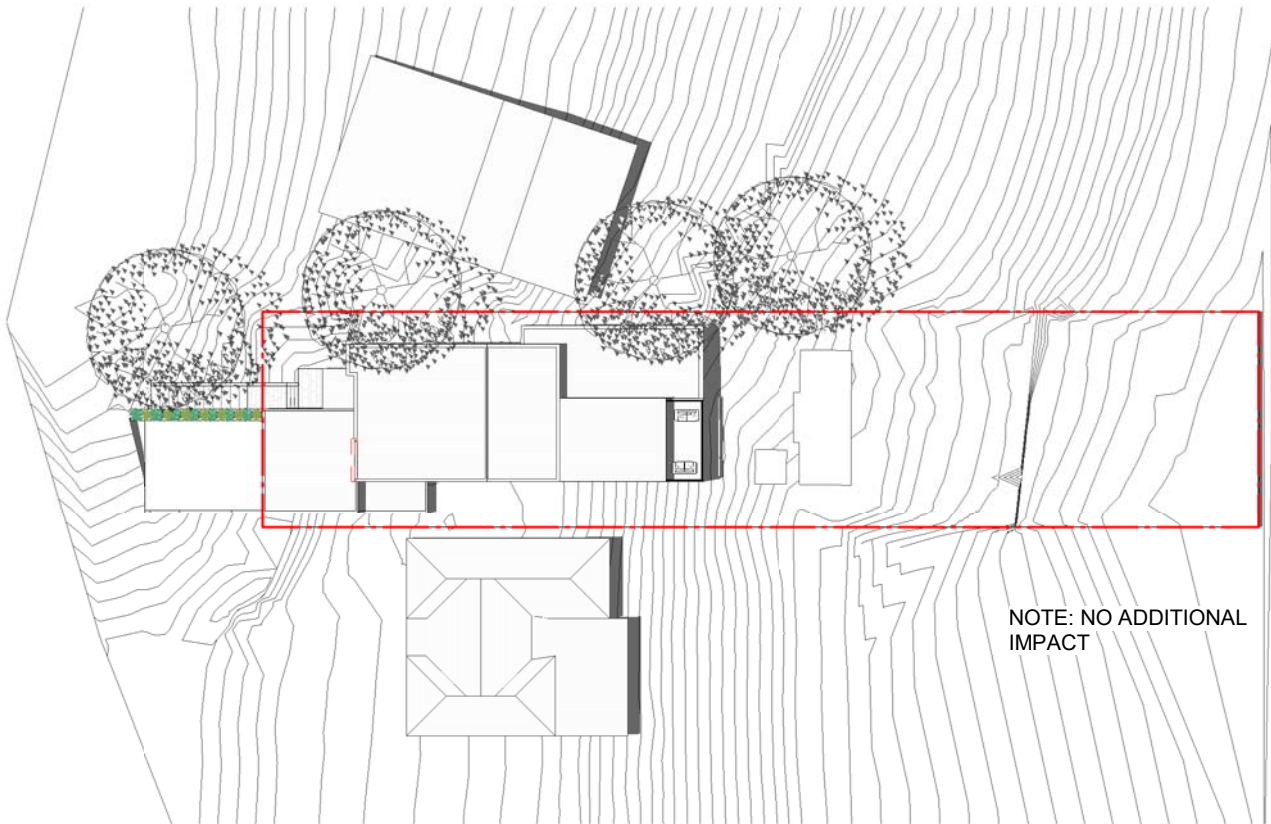

NOTE: NO ADDITIONAL
IMPACT

1
20

Summer - 21 Dec - 0900

1 : 500@A3

2
20

Summer - 21 Dec - 1200

1 : 500@A3



DASHED - EXISTING
OVERSHADOWING

3
20

Summer - 21 Dec - 1500

1 : 500@A3

THE SITE FOREMAN

t: 1300 728 006 f: 1300 728 440
w: THESITEFOREMAN.COM.AU
a: 38-40 PARRAMATTA ROAD SUMMER HILL 2130 NSW

This drawing forms part of a set of documents for which copyright is vested in The SITE FOREMAN (NSW) Pty Ltd. It is an offence under the Copyright Act, to copy, use or reproduce, in whole or in part, any part of these documents without the written permission of the Copyright holder. Any breach of this provision will result in legal action against the person, parties or entity deemed to be responsible.

ABN 26160232824 Nominated Architect: Alexander Chougam | ARN: 7196

ISSUE	REVISIONS	DATE
1	Revision 1	23/03/20
2	Pre - DA	14/07/20
3	Post Pre-DA changes	15/09/20
4	DA Revision	26/02/20

DRAWING TITLE Shadow Diagrams - Summer

PROJECT Godfrey Residence

ADDRESS 1 Yachtview Ave, Newport

DO NOT SCALE FROM THESE DRAWINGS use given dimensions. Contractor/ Builder is to check all dimensions on site prior to commencement of shop drawings or fabrication. Any discrepancies are to be referred to the architect/ designer prior to commencement of work. This drawing is to be used in accordance with its "purpose of issue" only. No responsibility will be accepted for the improper use of this drawing. Architectural drawings indicate design intent only. Builder is to ensure that all construction is in accordance with all relevant Australian Standards, legislation, policies, Building Code of Australia, Development Consent and any other council or certifier's requirements. This set of drawings does not include all possible construction details and the builder is required to complete the design where the information is not available. Please contact the architect in case of doubt.

DRAWN/DESIGNED BY UJ/RCM

CHECKED BY AC

SCALE 1 : 500@A3

JOB NO 2816

DRAWING NO: A40 REV: 4

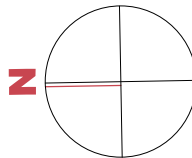

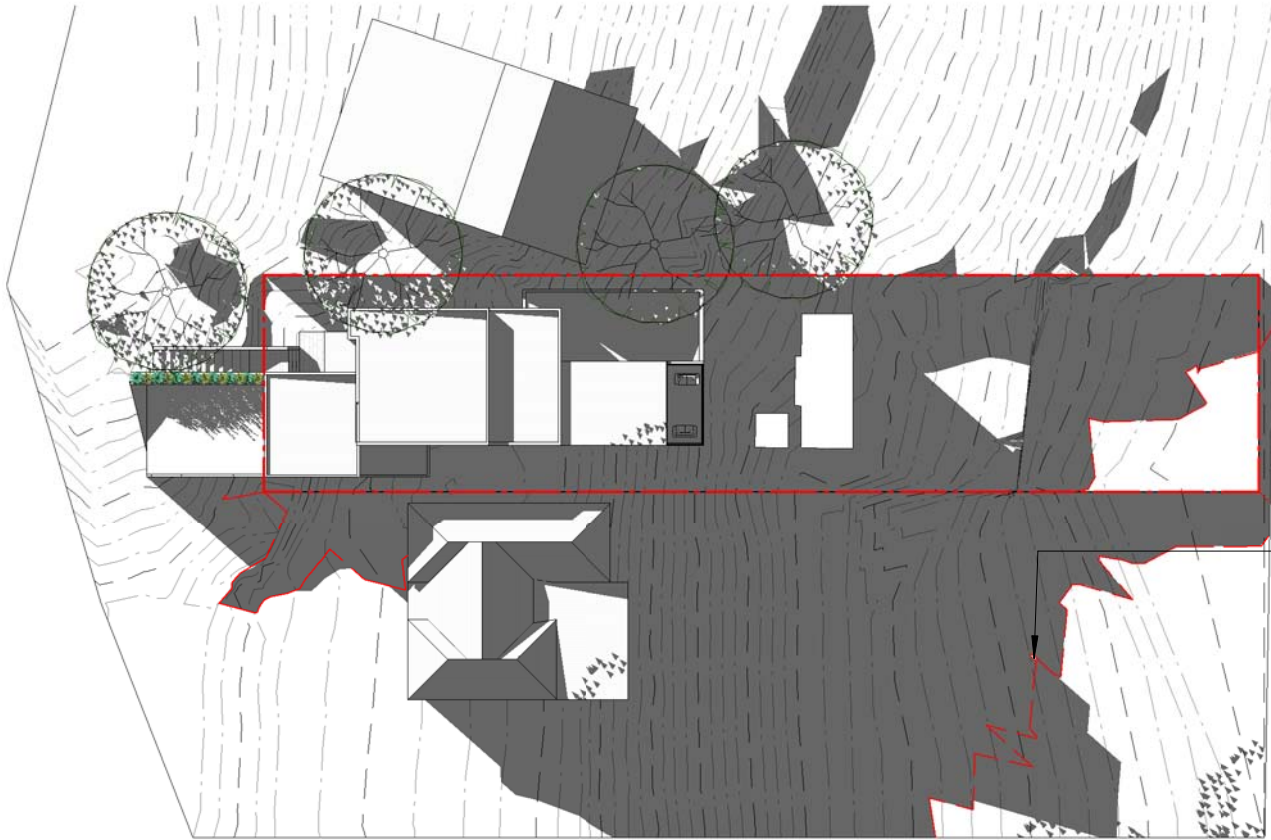

DASHED - EXISTING
OVERSHADOWING

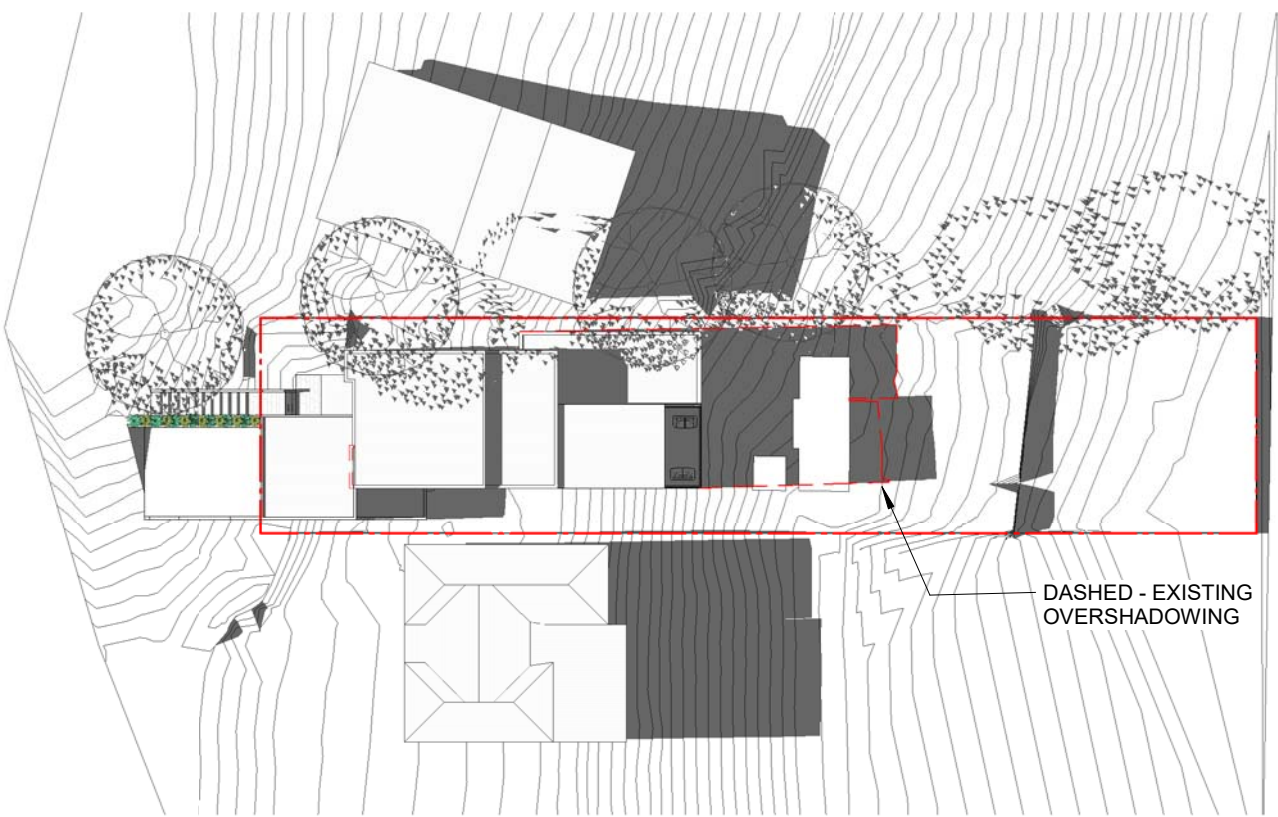

DASHED - EXISTING
OVERSHADOWING

1 Winter - 21 July - 0900
20 1 : 500@A3

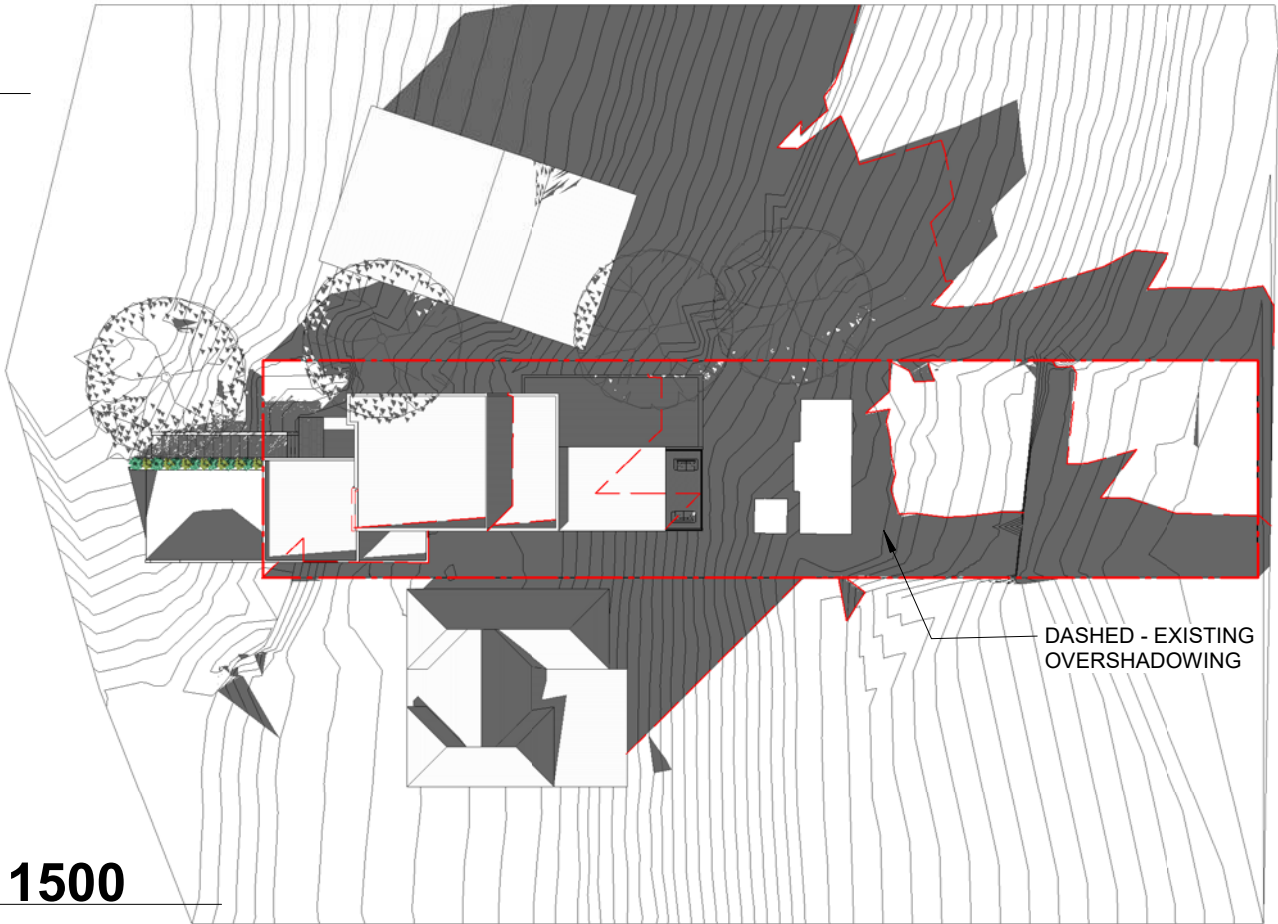

DASHED - EXISTING
OVERSHADOWING

2 Winter - 21 July - 1200
20 1 : 500@A3

3 Winter - 21 July - 1500
20 1 : 500@A3

THE SITE FOREMAN

t: 1300 728 006 f: 1300 728 440
w: THESITEFOREMAN.COM.AU
a: 38-40 PARRAMATTA ROAD SUMMER HILL 2130 NSW

This drawing forms part of a set of documents for which copyright is vested in The SITE FOREMAN (NSW) Pty Ltd. It is an offence under the Copyright Act, to copy, use or reproduce, in whole or in part, any part of these documents without the written permission of the Copyright holder. Any breach of this provision will result in legal action against the person, parties or entity deemed to be responsible.

ABN 26160232824 Nominated Architect: Alexander Chougam | ARN: 7196

ISSUE	REVISIONS	DATE
1	Revision 1	23/03/20
2	Pre - DA	14/07/20
3	Post Pre-DA changes	15/09/20
4	DA Revision	26/02/20

DRAWING TITLE Shadow Diagrams - Winter

PROJECT Godfrey Residence

ADDRESS 1 Yachtview Ave, Newport

DO NOT SCALE FROM THESE DRAWINGS use given dimensions. Contractor/ Builder is to check all dimensions on site prior to commencement of shop drawings or fabrication. Any discrepancies are to be referred to the architect/ designer prior to commencement of work. This drawing is to be used in accordance with its "purpose of issue" only. No responsibility will be accepted for the improper use of this drawing. Architectural drawings indicate design intent only. Builder is to ensure that all construction is in accordance with all relevant Australian Standards, legislation, policies, Building Code of Australia, Development Consent and any other council or certifier's requirements. This set of drawings does not include all possible construction details and the builder is required to complete the design where the information is not available. Please contact the architect in case of doubt.

DRAWN/DESIGNED BY UJ/RCM

CHECKED BY AC

SCALE 1 : 500@A3

JOB NO 2816

DRAWING NO: A41 REV: 4

