

ISSUE DATE: 18/02/2022			
REF	DRAWING TITLE	SCALE	REV.
EX01	EXISTING SITE PLAN	1:200	A
EX02	EXISTING CAR STAND PLAN	1:50	A
EX03	DEMOLITION & WASTE MANAGEMENT PLAN	1:50	A
EX04	EXISTING CAR STAND ELEVATIONS 01	1:50	A
EX05	EXISTING CAR STAND ELEVATIONS 02	1:50	A
EX06	EXISTING SECTIONS - CARSTAND	1:50	A
EX07	EXISTING 3D VIEWS - CAR STAND		A
DA01	LOCALITY AND SITE ANALYSIS PLAN		A
DA02	SITE PLAN	1:200	A
DA03	PROPOSED CARPORT PLAN	1:50	A
DA04	PRPOSED SECTIONS - CARPORT	1:50	A
DA05	PROPOSED ELEVATIONS 01 - CARPORT	1:50	A
DA06	PROPOSED ELEVATIONS 02 - CARPORT	1:50	A
DA07	PROPOSED 3D VIEWS CARPORT		A

LEGEND	
	BOUNDARY LINE
	EXISTING STRUCTURE TO REMAIN
	EXISTING STRUCTURE TO BE DEMOLISHED
	BRICK (BWK)
	TIMBER STRUCTURE (TMB)
	CONCRETE STRUCTURE (CONC)
	STEEL STRUCTURE (STL)
	CONCRETE OR RENDER FINISH (RND)
	FC SHEET CLADDING (FC)
	TIMBER FINISH (TMB)
	GLAZING (GLZ)



SUITE 8/21 SYDNEY RD, MANLY NSW 2095
9929 1279 | admin@mmjarchitects.com.au
nominated architect Luisa Manfredini ARB 6666

64 FAIRLIGHT STREET, FAIRLIGHT NSW 2094

LUCY SHEPHERD & IAN DONALDSON

CARPORT ADDITIONS TO DETACHED DWELLING

ARCHITECTURAL DRAWINGS

STAGE: DEVELOPMENT APPLICATION

REVISION A

DATE OF ISSUE:18/02/2022



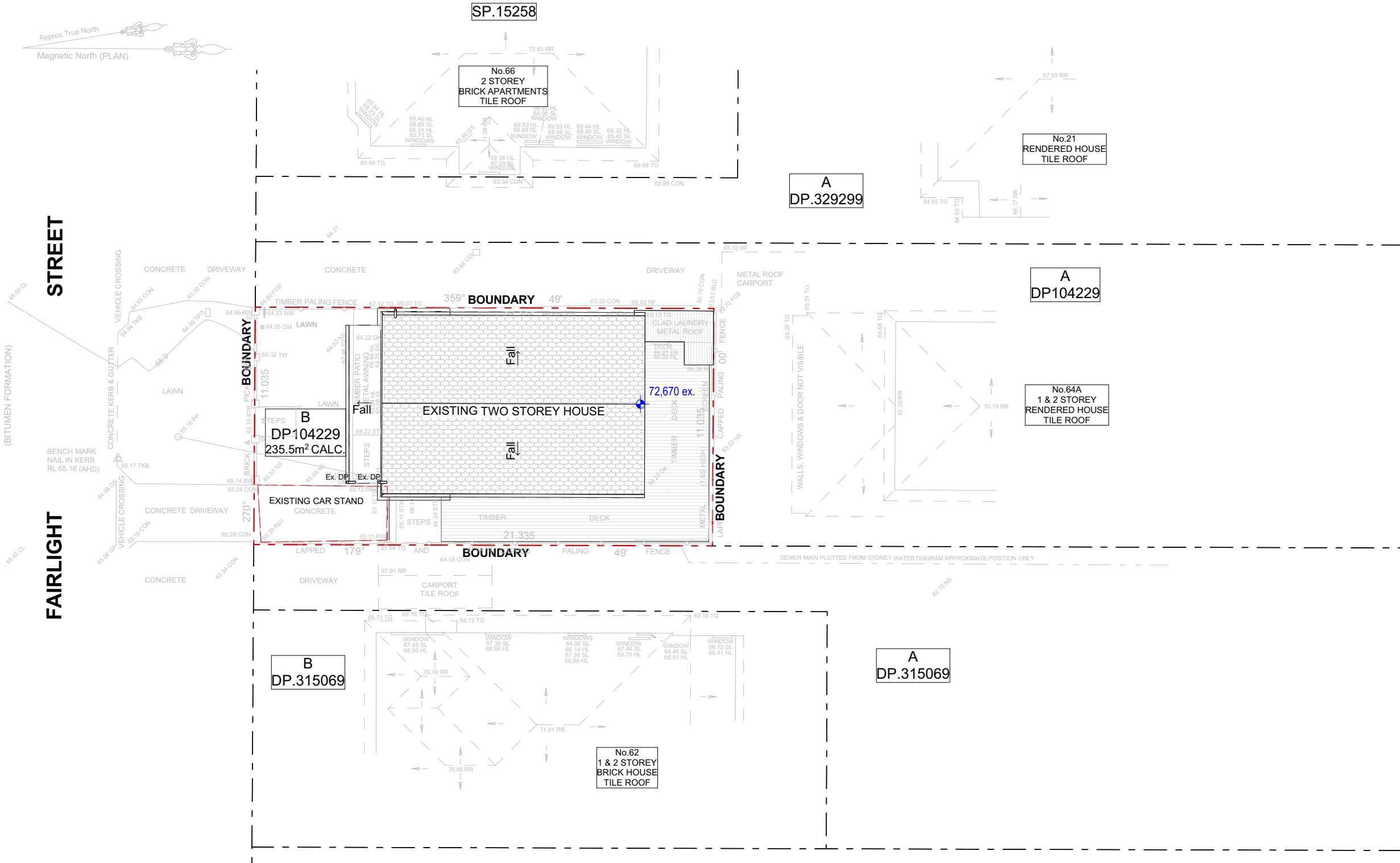

EXISTING SITE PLAN
1:200

	NOTES: This drawing is and remains copyright and is the property of mm+j architects p/l. It may not be used or copied in whole or in part without written consent. All dimensions to be verified on site. This drawing is not to be used for construction purposes. EXISTING	REV	DATE	DESCRIPTION	 SUITE 8/21 SYDNEY RD, MANLY NSW 2095 9929 1279 admin@mmjarchitects.com.au nominated architect Luisa Manfredini ARB 6666	CLIENTS: LUCY SHEPHERD & IAN DONALDSON PROJECT: CARPORT ADDITIONS TO DETACHED DWELLING 64 FAIRLIGHT STREET, FAIRLIGHT NSW 2094 TITLE: EXISTING SITE PLAN	SCALE: 1:200	DRAWING NO: EX01 ISSUE: A
		A	18.02.2022	DEVELOPMENT APPLICATION ISSUE			DRAWN: MS	
							DATE: 18/02/2022	
							JOB NO: 1915	

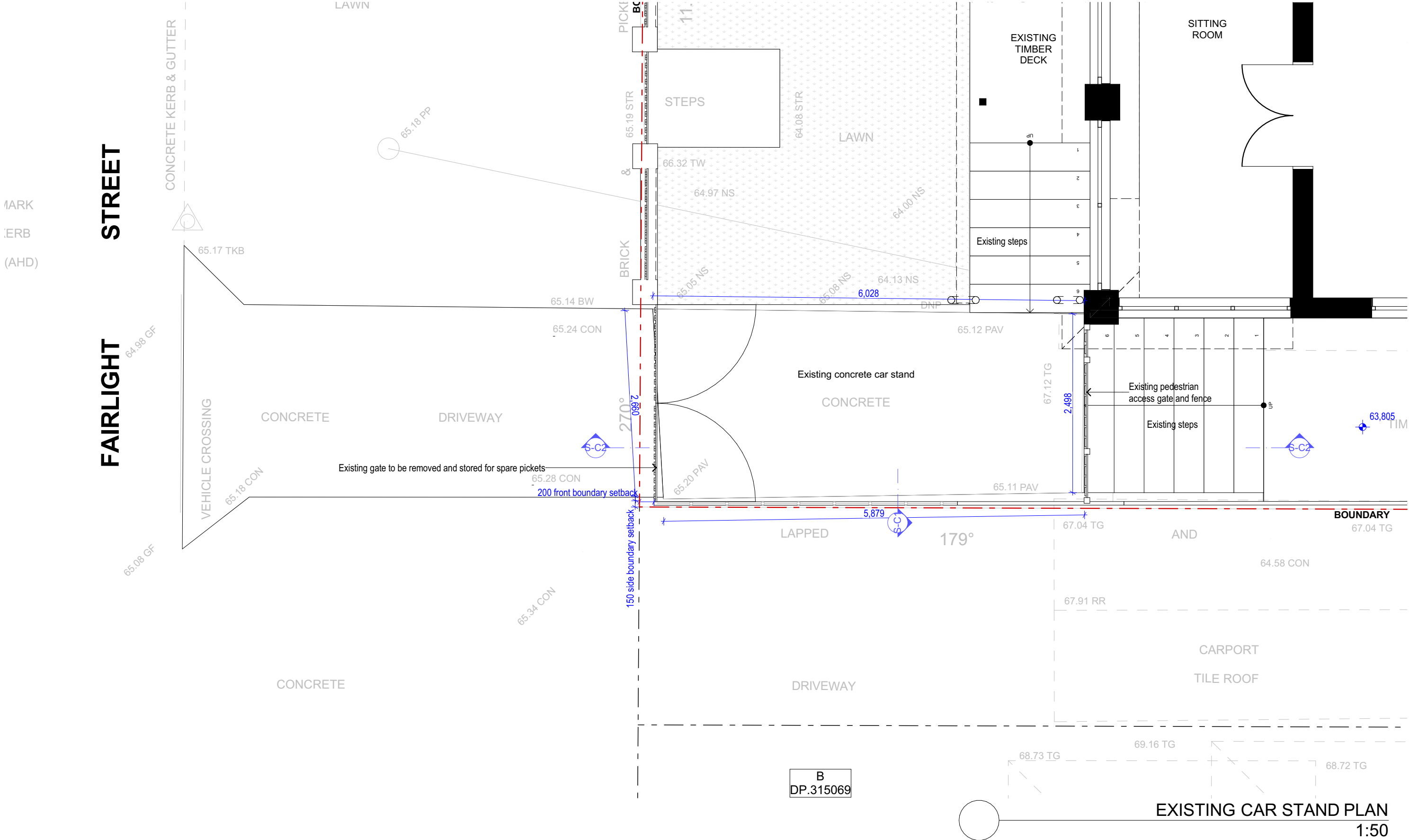

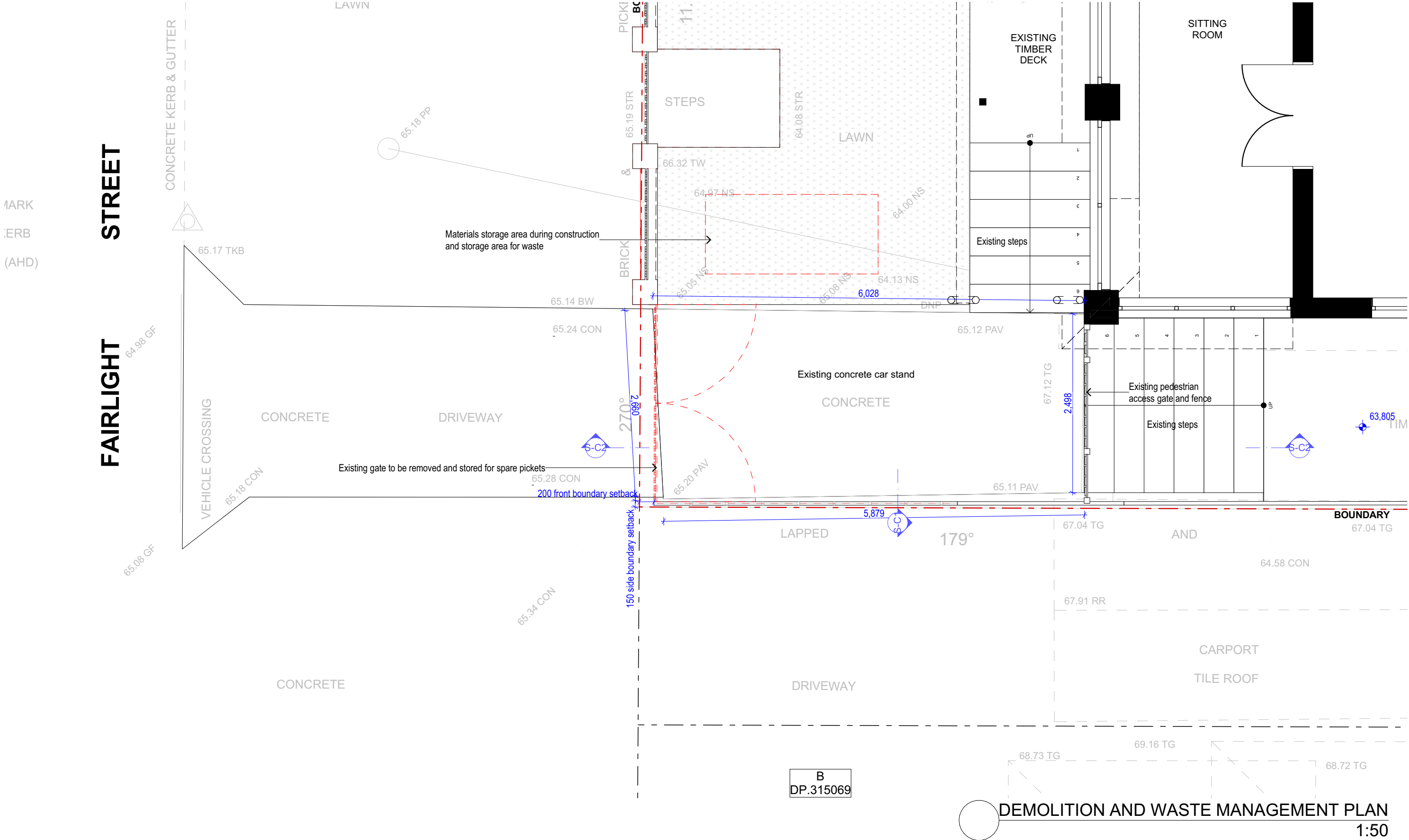

	NOTES: This drawing is and remains copyright and is the property of mm+j architects p/l. It may not be used or copied in whole or in part without written consent. All dimensions to be verified on site. This drawing is not to be used for construction purposes. EXISTING	REV	DATE	DESCRIPTION	 SUITE 8/21 SYDNEY RD, MANLY NSW 2095 9929 1279 admin@mmjarchitects.com.au nominated architect Luisa Manfredini ARB 6666	CLIENTS: LUCY SHEPHERD & IAN DONALDSON PROJECT: CARPORT ADDITIONS TO DETACHED DWELLING 64 FAIRLIGHT STREET, FAIRLIGHT NSW 2094 TITLE: EXISTING CAR STAND PLAN	SCALE: 1:50	DRAWING NO: EX02 ISSUE: A
		A	18.02.2022	DEVELOPMENT APPLICATION ISSUE			DRAWN: MS	
							DATE: 18/02/2022	
							JOB NO: 1915	

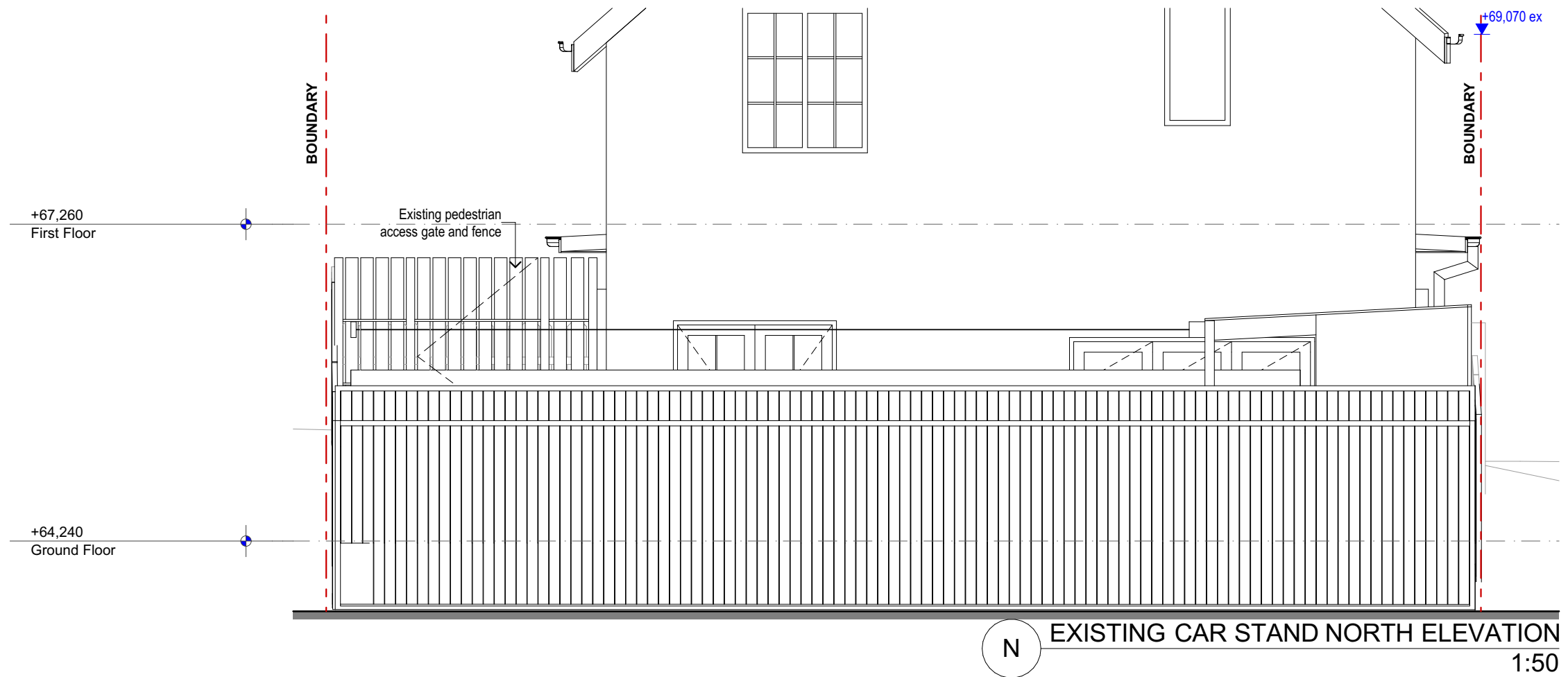

DEMOLITION AND WASTE MANAGEMENT PLAN
1:50

	NOTES: This drawing is and remains copyright and is the property of mm+j architects p/l. It may not be used or copied in whole or in part without written consent. All dimensions to be verified on site. This drawing is not to be used for construction purposes. EXISTING	REV	DATE	DESCRIPTION	 SUITE 8/21 SYDNEY RD, MANLY NSW 2095 9929 1279 admin@mmjarchitects.com.au nominated architect Luisa Manfredini ARB 6666	CLIENTS: LUCY SHEPHERD & IAN DONALDSON PROJECT: CARPORT ADDITIONS TO DETACHED DWELLING 64 FAIRLIGHT STREET, FAIRLIGHT NSW 2094 TITLE: DEMOLITION & WASTE MANAGEMENT PLAN	SCALE: 1:50 DRAWN: MS DATE: 18/02/2022 JOB NO: 1915	DRAWING NO: EX03 ISSUE: A	PLOTTED 18/02/2023 9:36 AM
		A	18.02.2022	DEVELOPMENT APPLICATION ISSUE					



NOTES: This drawing is and remains copyright and is the property of mm+j architects p/l. It may not be used or copied in whole or in part without written consent. All dimensions to be verified on site. This drawing is not to be used for construction purposes. EXISTING	REV	DATE	DESCRIPTION	 SUITE 8/21 SYDNEY RD, MANLY NSW 2095 9929 1279 admin@mmjarchitects.com.au nominated architect Luisa Manfredini ARB 6666	CLIENTS: LUCY SHEPHERD & IAN DONALDSON PROJECT: CARPORT ADDITIONS TO DETACHED DWELLING 64 FAIRLIGHT STREET, FAIRLIGHT NSW 2094 TITLE: EXISTING CAR STAND ELEVATIONS 01	SCALE: 1:50	DRAWING NO: EX04 ISSUE: A
	A	18.02.2022	DEVELOPMENT APPLICATION ISSUE			DRAWN: MS	
						DATE: 18/02/2022	
						JOB NO:	
						1915	

1915 Fairlight_AC24_DA_CARPORT__220217_MS.pln

PLOTTED 18/02/2022 9:36 AM

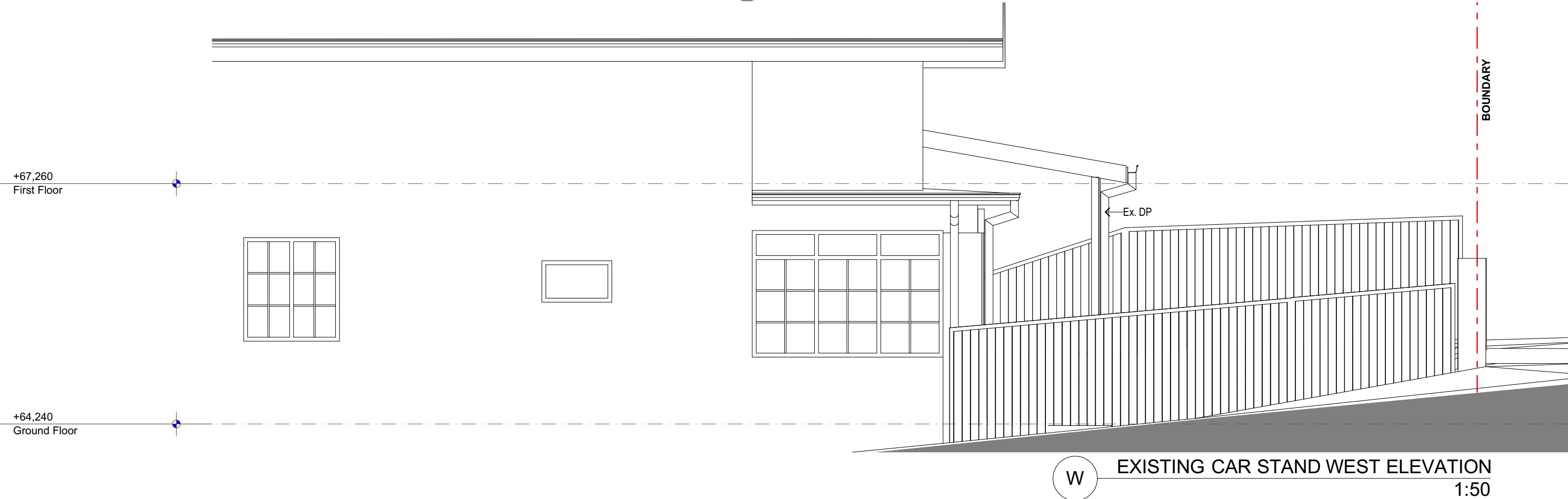
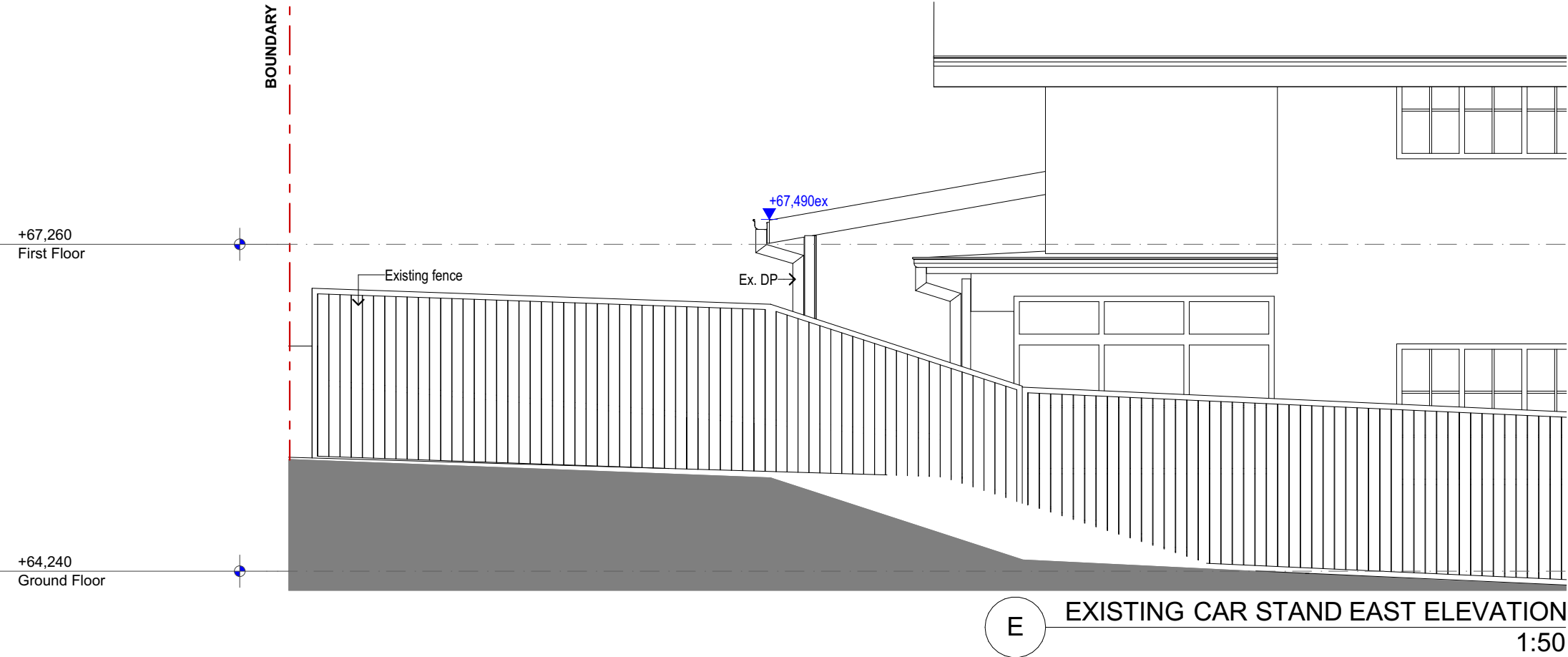

<div>NOTES:</div> <div>This drawing is and remains copyright and is the property of mm+j architects p/l. It may not be used or copied in whole or in part without written consent.</div> <div>All dimensions to be verified on site.</div> <div>This drawing is not to be used for construction purposes.</div> <div>EXISTING</div>	REV	DATE	DESCRIPTION	<div><div>mm+j</div><div>architects</div></div> <div>SUITE 8/21 SYDNEY RD, MANLY NSW 2095</div> <div>9929 1279 admin@mmjarchitects.com.au</div> <div>nominated architect Luisa Manfredini ARB 6666</div>	CLIENTS:	LUCY SHEPHERD & IAN DONALDSON		SCALE: 1:50	DRAWING NO:	
	A	18.02.2022	DEVELOPMENT APPLICATION ISSUE		PROJECT:	CARPORT ADDITIONS TO DETACHED DWELLING		DRAWN: MS	EX05	
					64 FAIRLIGHT STREET, FAIRLIGHT NSW 2094		DATE: 18/02/2022	ISSUE: A		
					TITLE:	EXISTING CAR STAND ELEVATONS 02			JOB NO: 1915	

1915 Fairlight_AC24_DA_CARPORT__220217_MS.pln

18/02/2022

1915

18/02/2023-36 AM

PLOTTED 18/02/2022 9:36 AM

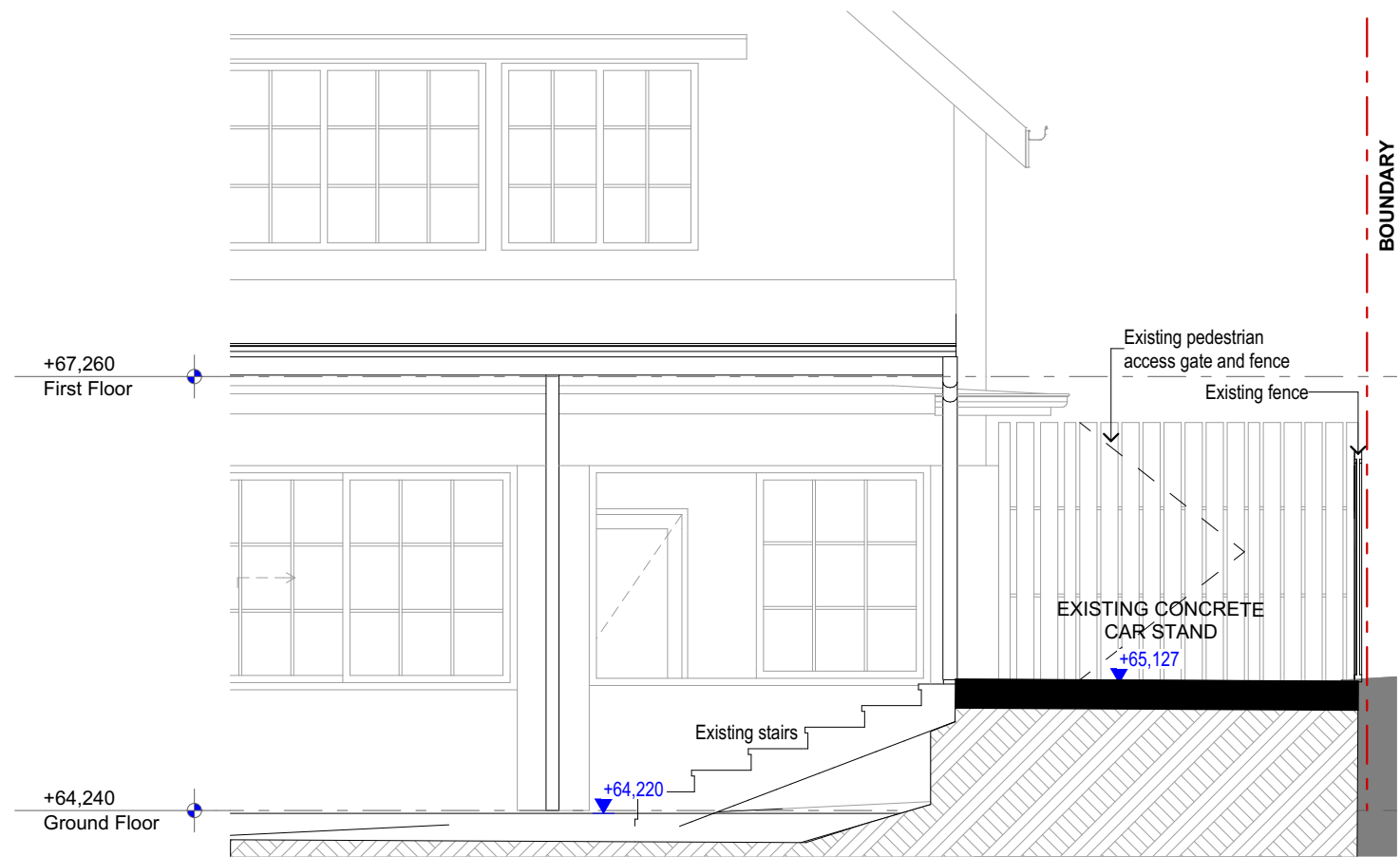

S-C1
-
SECTION C1
1:50

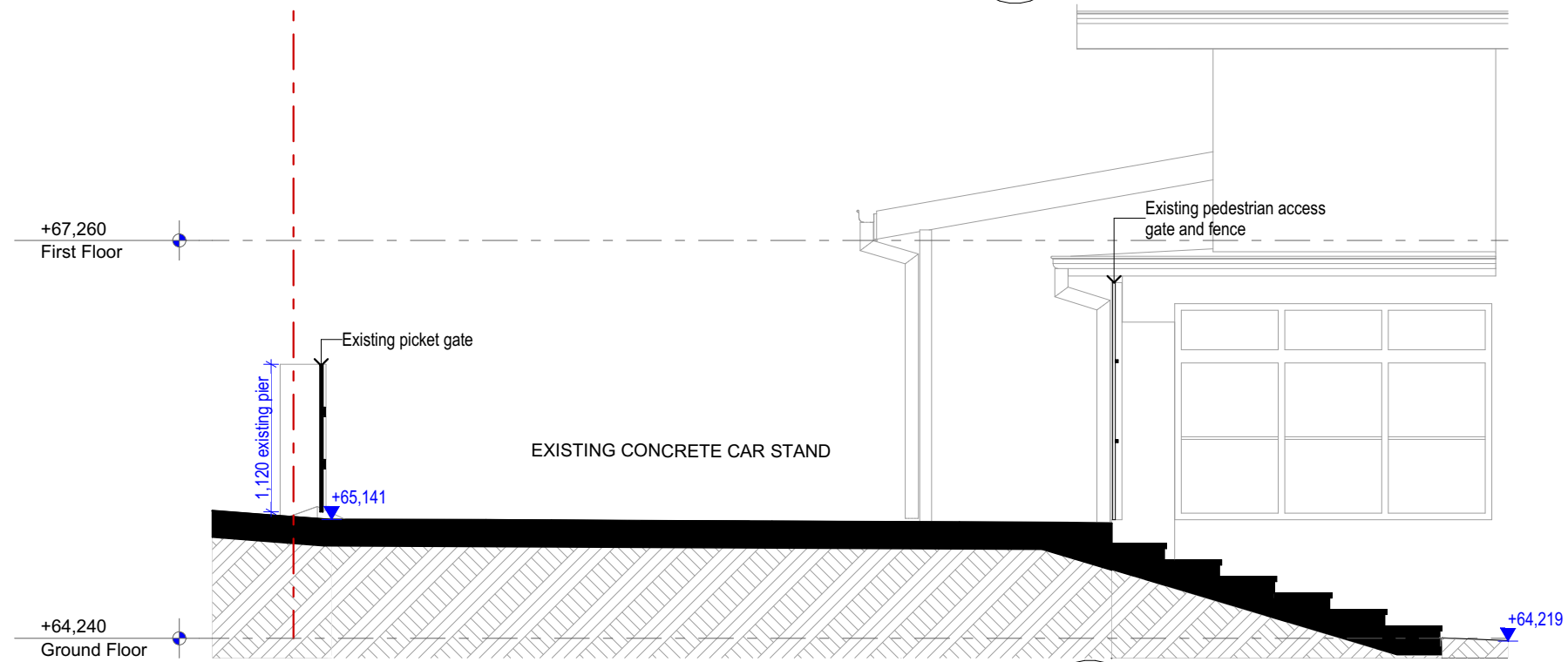

S-C2
-
SECTION C2
1:50

<div>NOTES:</div> <div>This drawing is and remains copyright and is the property of mm+j architects p/l. It may not be used or copied in whole or in part without written consent.</div> <div>All dimensions to be verified on site.</div> <div>This drawing is not to be used for construction purposes.</div> <div>EXISTING</div>	REV	DATE	DESCRIPTION	<div><div>mm+j</div><div>architects</div></div> <div>SUITE 8/21 SYDNEY RD, MANLY NSW 2095 9929 1279 admin@mmjarchitects.com.au nominated architect Luisa Manfredini ARB 6666</div>	<div>CLIENTS:</div> <div>LUCY SHEPHERD & IAN DONALDSON</div> <div>PROJECT: CARPORT ADDITIONS TO DETACHED DWELLING</div> <div>64 FAIRLIGHT STREET, FAIRLIGHT NSW 2094</div> <div>TITLE:</div> <div>EXISTING SECTIONS - CARSTAND</div>	SCALE: 1:50	<div>DRAWING NO:</div> <div>EX06</div> <div>ISSUE:</div> <div>A</div>
	A	18.02.2022	DEVELOPMENT APPLICATION ISSUE			DRAWN: MS	
						DATE: 18/02/2022	
						JOB NO:	
						1915	

1915 Fairlight_AC24_DA_CARPORT__220217_MS.pln

PLOTTED 18/02/2022 9:36 AM



EXISTING 3D VIEW 01

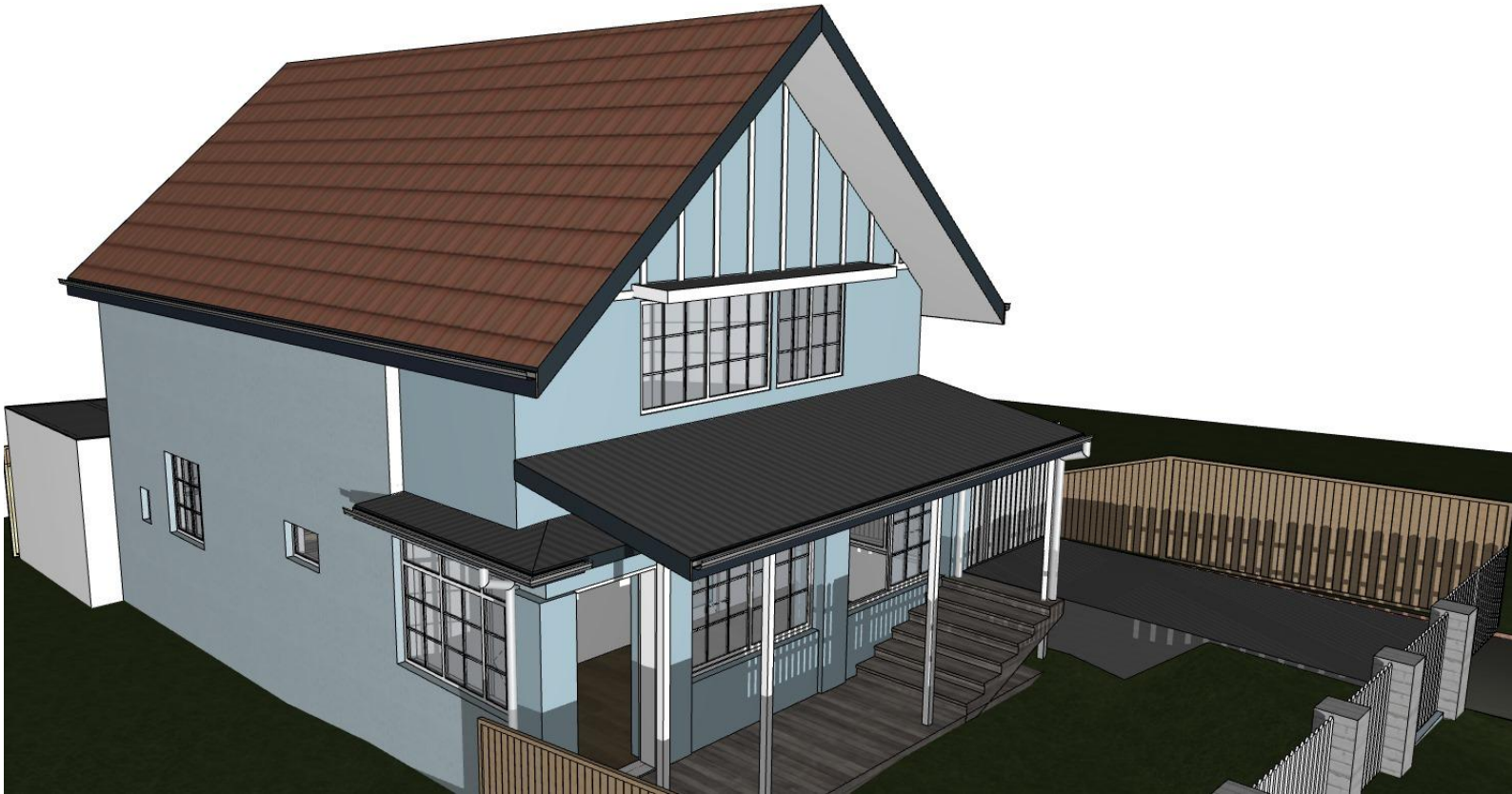

EXISTING 3D VIEW 02

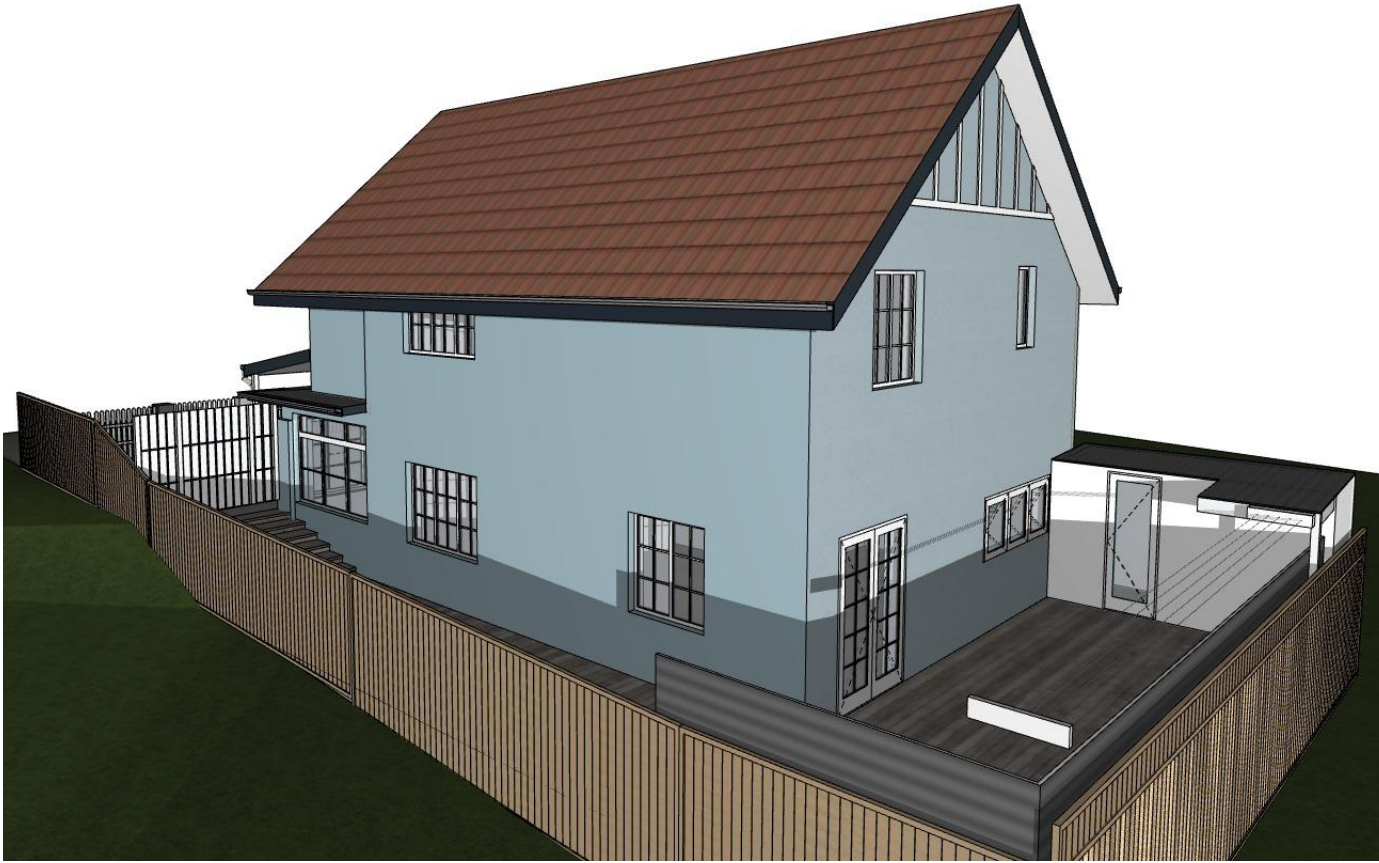

EXISTING 3D VIEW 03

<div>NOTES:</div> <div>This drawing is and remains copyright and is the property of mm+j architects p/l. It may not be used or copied in whole or in part without written consent.</div> <div>All dimensions to be verified on site.</div> <div>This drawing is not to be used for construction purposes.</div> <div>EXISTING</div>	REV	DATE	DESCRIPTION	<div></div> <div>SUITE 8/21 SYDNEY RD, MANLY NSW 2095</div> <div>9929 1279 admin@mmjarchitects.com.au</div> <div>nominated architect Luisa Manfredini ARB 6666</div>	CLIENTS:	LUCY SHEPHERD & IAN DONALDSON	SCALE:	DRAWING NO:
	A	18.02.2022	DEVELOPMENT APPLICATION ISSUE		PROJECT:	CARPORT ADDITIONS TO DETACHED DWELLING	DRAWN: MS	EX07
					TITLE:	64 FAIRLIGHT STREET, FAIRLIGHT NSW 2094	DATE: 18/02/2022	
						EXISTING 3D VIEWS - CAR STAND	JOB NO:	
							1915	A

1915 Fairlight_AC24_DA_CARPORT__220217_MS.pln

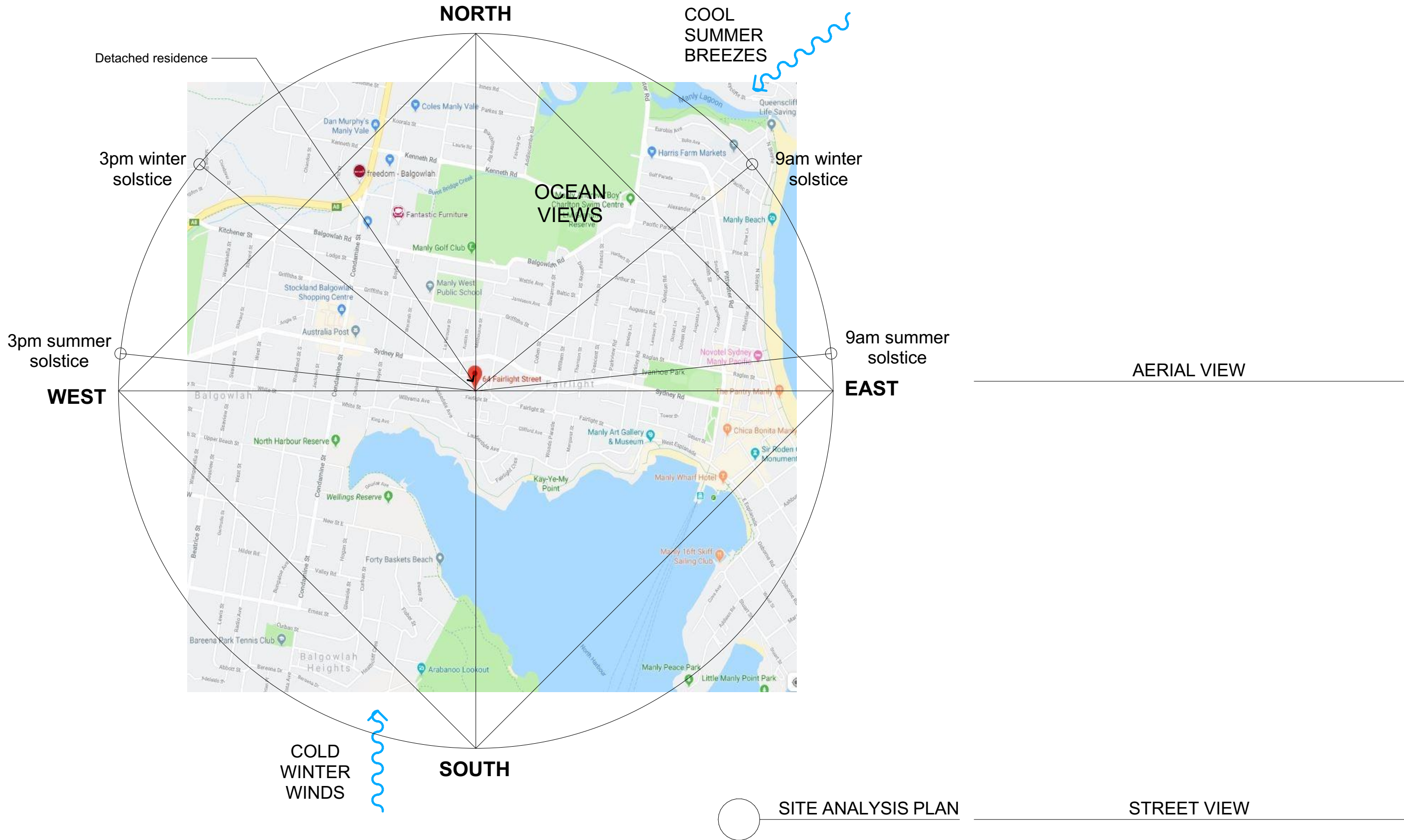

<div>NOTES:</div> <div>This drawing is and remains copyright and is the property of mm+j architects p/l. It may not be used or copied in whole or in part without written consent.</div> <div>All dimensions to be verified on site.</div> <div>This drawing is not to be used for construction purposes.</div> <div>DEVELOPMENT APPLICATION</div>	REV	DATE	DESCRIPTION	<div><div>mm+j</div><div>architects</div></div> <div>SUITE 8/21 SYDNEY RD, MANLY NSW 2095 9929 1279 admin@mmjarchitects.com.au nominated architect Luisa Manfredini ARB 6666</div>	<div>CLIENTS:</div> <div>LUCY SHEPHERD & IAN DONALDSON</div> <div>PROJECT: CARPORT ADDITIONS TO DETACHED DWELLING</div> <div>64 FAIRLIGHT STREET, FAIRLIGHT NSW 2094</div> <div>TITLE:</div> <div>LOCALITY AND SITE ANALYSIS PLAN</div>		SCALE:	<div>DRAWING NO:</div> <div>DA01</div> <div>ISSUE:</div> <div>A</div>	
	A	18.02.2022	DEVELOPMENT APPLICATION ISSUE				DRAWN: MS		
							DATE: 18/02/2022		
							JOB NO: 1915		

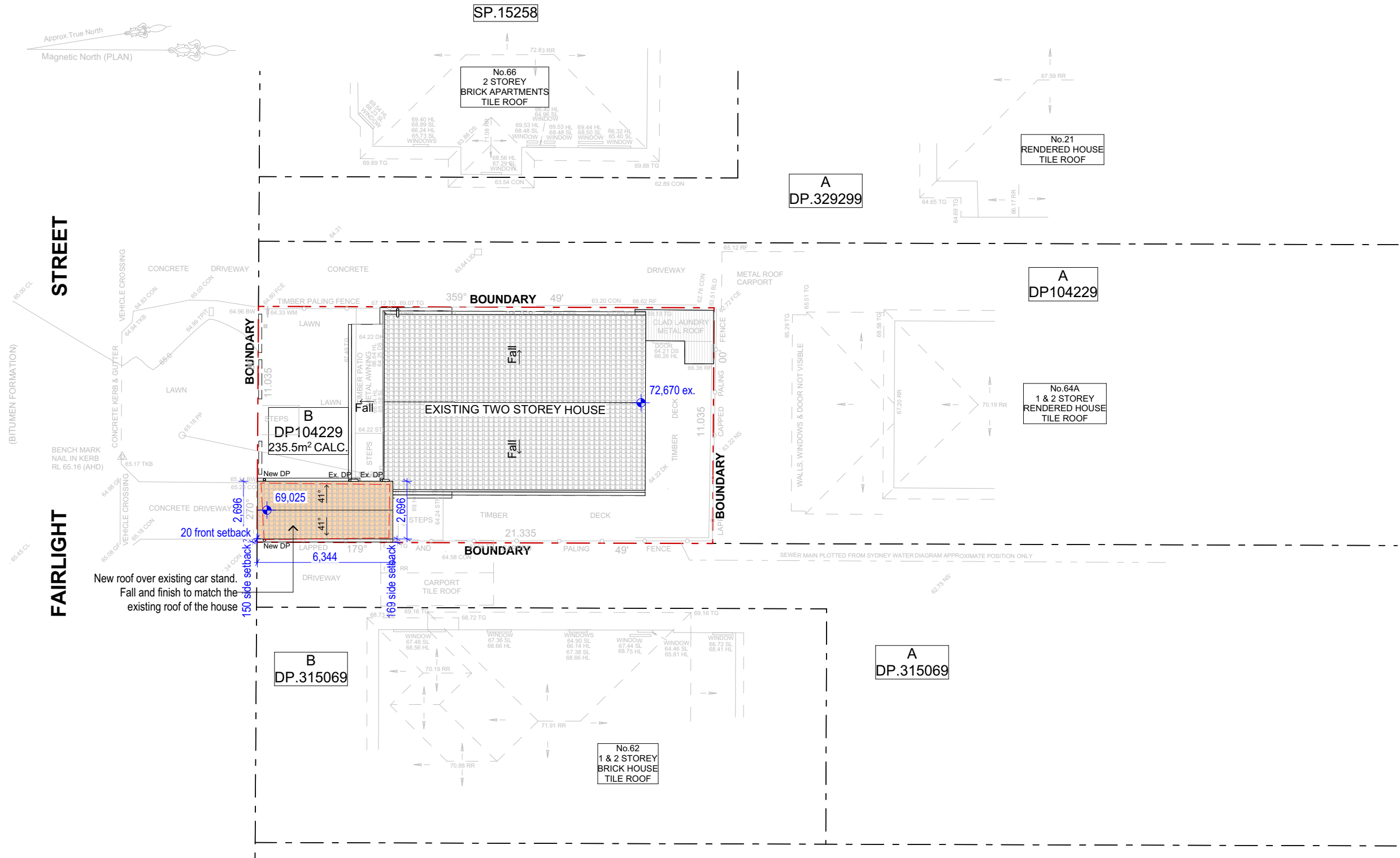

- NOTES:**
1. Connect new stormwater drainage to existing stormwater system to the street.
 2. Displayed roof falls are approximate, verify on site.

SITE PLAN
1:200

	NOTES: This drawing is and remains copyright and is the property of mm+j architects p/l. It may not be used or copied in whole or in part without written consent. All dimensions to be verified on site. This drawing is not to be used for construction purposes. DEVELOPMENT APPLICATION	REV	DATE	DESCRIPTION	 SUITE 8/21 SYDNEY RD, MANLY NSW 2095 9929 1279 admin@mmjarchitects.com.au nominated architect Luisa Manfredini ARB 6666	CLIENTS: LUCY SHEPHERD & IAN DONALDSON PROJECT: CARPORT ADDITIONS TO DETACHED DWELLING 64 FAIRLIGHT STREET, FAIRLIGHT NSW 2094 TITLE: SITE PLAN	SCALE: 1:200	DRAWING NO: DA02 ISSUE: A
		A	18.02.2022	DEVELOPMENT APPLICATION ISSUE			DRAWN: MS	
							DATE: 18/02/2022	
							JOB NO: 1915	

1915 Fairlight_AC24_DA_CARPORT__220217_MS.pln

PLOTTED 18/02/2022 9:36 AM

FAIRLIGHT STREET

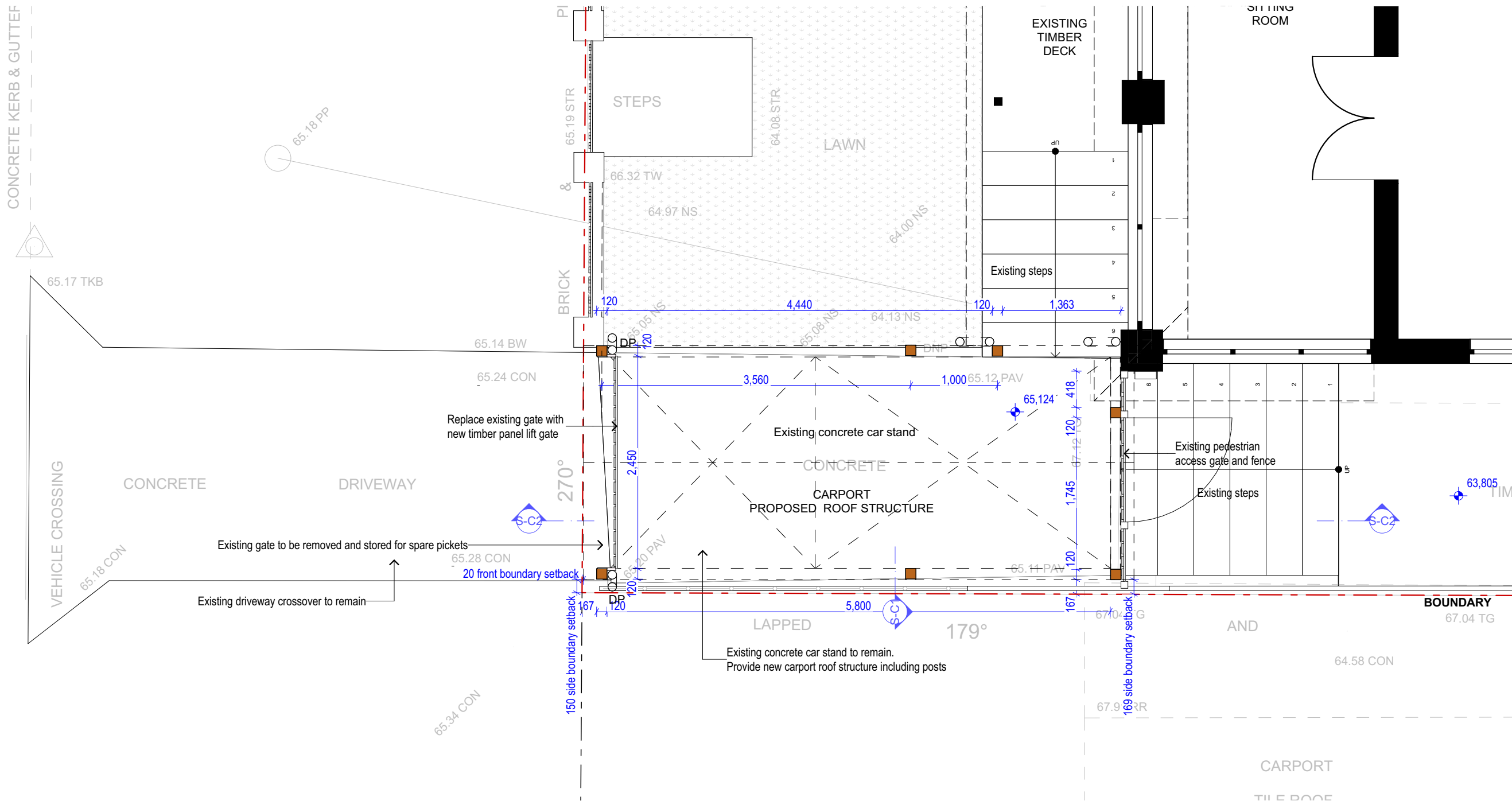

PROPOSED CARPORT PLAN
1:50

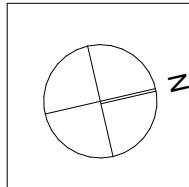

NOTES:
This drawing is and remains copyright and is the property of mm+j architects p/l. It may not be used or copied in whole or in part without written consent.
All dimensions to be verified on site.
This drawing is not to be used for construction purposes.
DEVELOPMENT APPLICATION

REV	DATE	DESCRIPTION
A	18.02.2022	DEVELOPMENT APPLICATION ISSUE

mm+j
architects

SUITE 8/21 SYDNEY RD, MANLY NSW 2095
9929 1279 | admin@mmjarchitects.com.au
nominated architect Luisa Manfredini ARB 6666

CLIENTS:
LUCY SHEPHERD & IAN DONALDSON

PROJECT: CARPORT ADDITIONS TO DETACHED DWELLING

64 FAIRLIGHT STREET, FAIRLIGHT NSW 2094

TITLE:
PROPOSED CARPORT PLAN

SCALE: 1:50

DRAWN: MS

DATE: 18/02/2022

JOB NO:
1915

DRAWING NO:
DA03

ISSUE:
A

PLOTTED 18/02/2022 9:36 AM

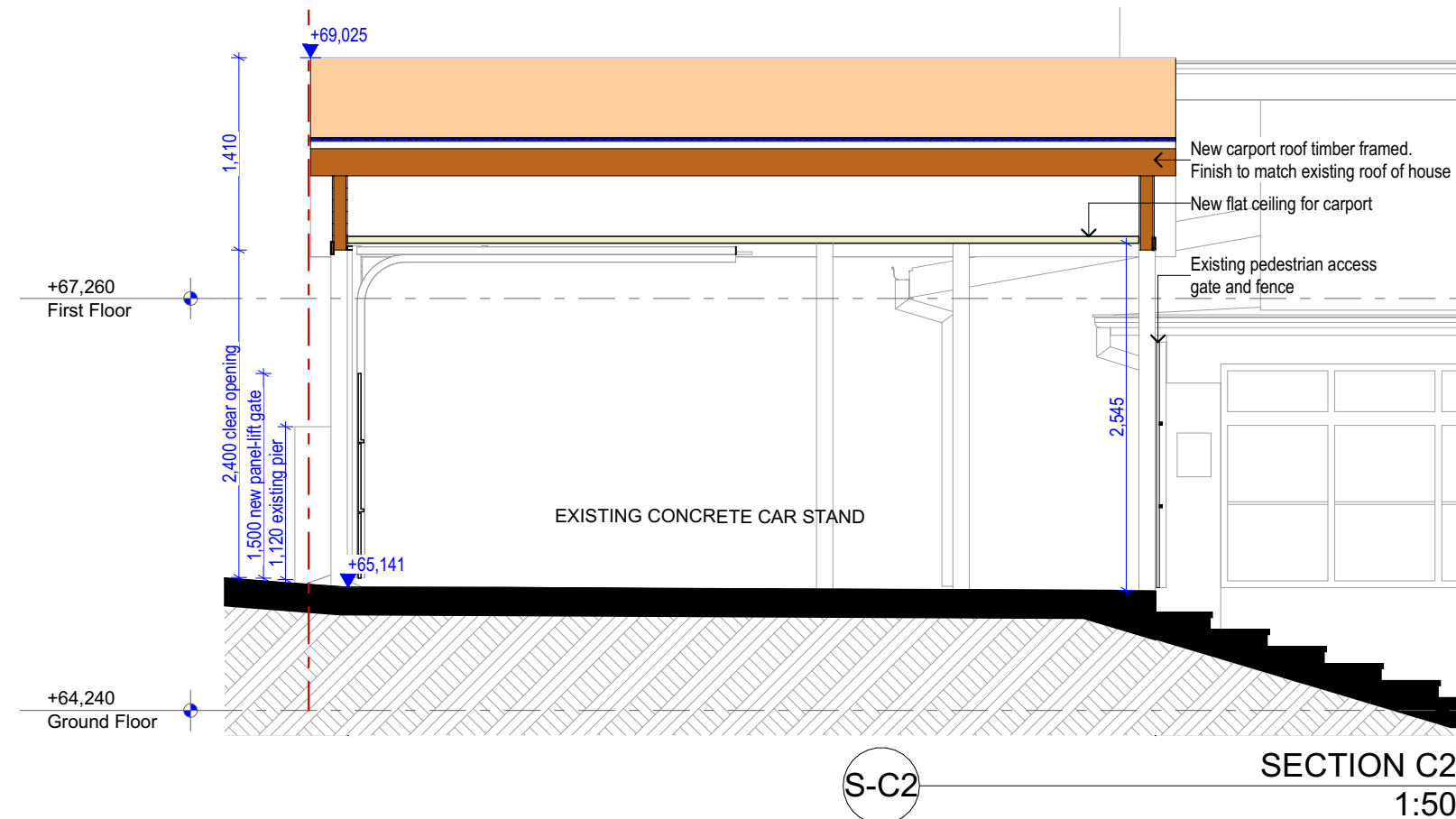
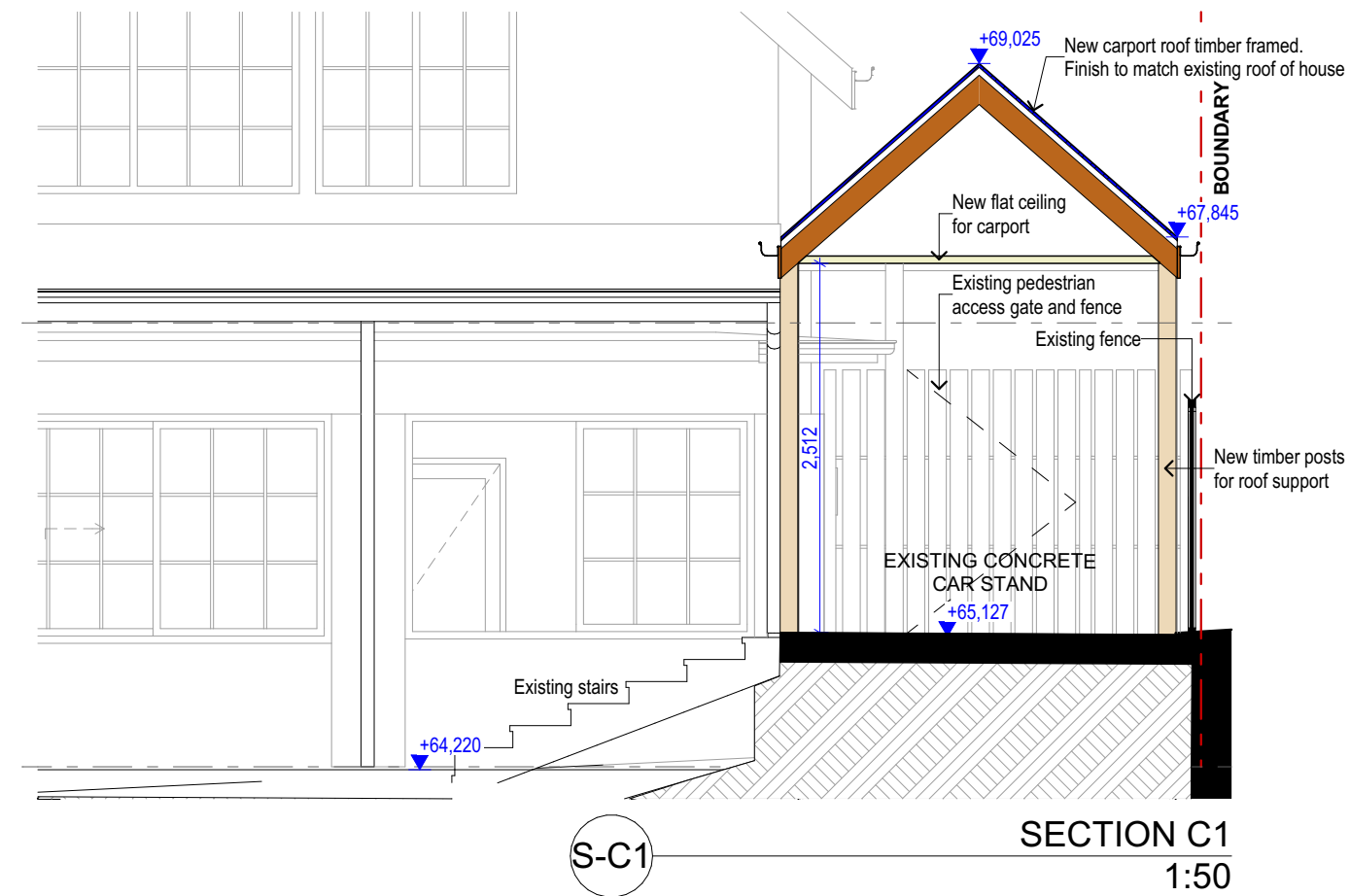

<p>NOTES:</p> <p>This drawing is and remains copyright and is the property of mm+j architects p/l. It may not be used or copied in whole or in part without written consent.</p> <p>All dimensions to be verified on site.</p> <p>This drawing is not to be used for construction purposes.</p> <p>DEVELOPMENT APPLICATION</p>	REV	DATE	DESCRIPTION	<p>mm+j architects</p> <p>SUITE 8/21 SYDNEY RD, MANLY NSW 2095 9929 1279 admin@mmjarchitects.com.au nominated architect Luisa Manfredini ARB 6666</p>	<p>CLIENTS: LUCY SHEPHERD & IAN DONALDSON</p> <p>PROJECT: CARPORT ADDITIONS TO DETACHED DWELLING</p> <p>64 FAIRLIGHT STREET, FAIRLIGHT NSW 2094</p> <p>TITLE: PRPOSED SECTIONS - CARPORT</p>	SCALE: 1:50	<p>DRAWING NO:</p> <p>DA04</p> <p>ISSUE: A</p>
	A	18.02.2022	DEVELOPMENT APPLICATION ISSUE			DRAWN: MS	
						DATE: 18/02/2022	
						JOB NO: 1915	

1915 Fairlight_AC24_DA_CARPORT__220217_MS.pln

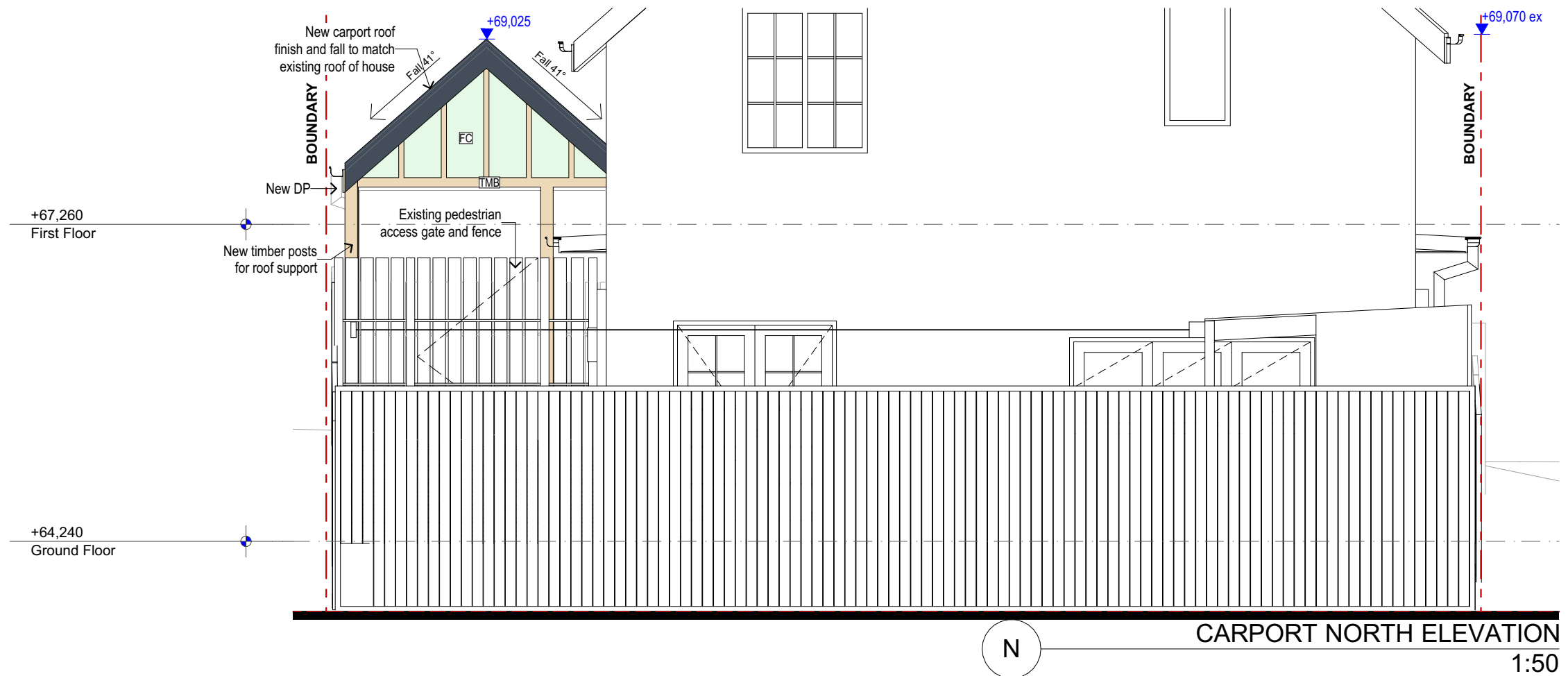

NOTES: This drawing is and remains copyright and is the property of mm+j architects p/l. It may not be used or copied in whole or in part without written consent. All dimensions to be verified on site. This drawing is not to be used for construction purposes. DEVELOPMENT APPLICATION	REV	DATE	DESCRIPTION	 SUITE 8/21 SYDNEY RD, MANLY NSW 2095 9929 1279 admin@mmjarchitects.com.au nominated architect Luisa Manfredini ARB 6666	CLIENTS: LUCY SHEPHERD & IAN DONALDSON PROJECT: CARPORT ADDITIONS TO DETACHED DWELLING 64 FAIRLIGHT STREET, FAIRLIGHT NSW 2094 TITLE: PROPOSED ELEVATIONS 01 - CARPORT	SCALE: 1:50	DRAWING NO: DA05 ISSUE: A
	A	18.02.2022	DEVELOPMENT APPLICATION ISSUE			DRAWN: MS	
						DATE: 18/02/2022	
						JOB NO: 1915	

1915 Fairlight_AC24_DA_CARPORT__220217_MS.pln

PLOTTED 18/02/2022 9:36 AM

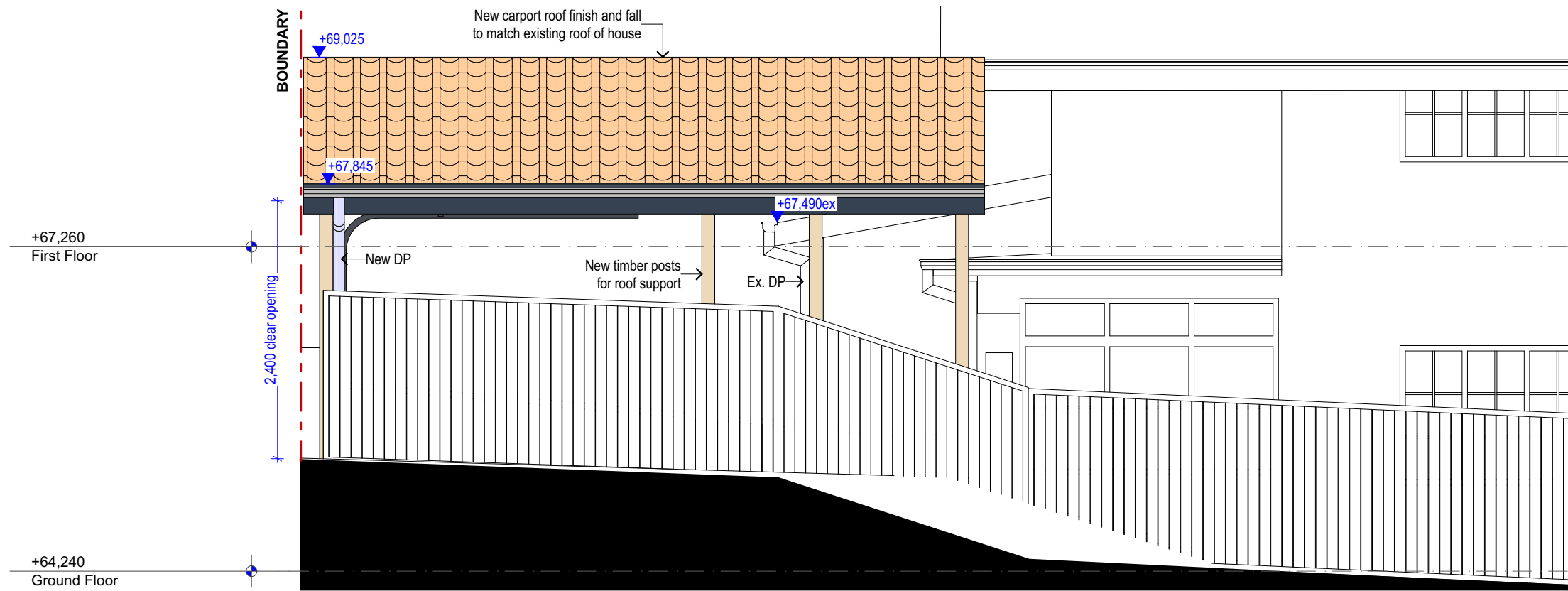

E CARPORT EAST ELEVATION 1:50



W CARPORT WEST ELEVATION 1:50

NOTES: This drawing is and remains copyright and is the property of mm+j architects p/l. It may not be used or copied in whole or in part without written consent. All dimensions to be verified on site. This drawing is not to be used for construction purposes. DEVELOPMENT APPLICATION	REV	DATE	DESCRIPTION	 SUITE 8/21 SYDNEY RD, MANLY NSW 2095 9929 1279 admin@mmjarchitects.com.au nominated architect Luisa Manfredini ARB 6666	CLIENTS: LUCY SHEPHERD & IAN DONALDSON PROJECT: CARPORT ADDITIONS TO DETACHED DWELLING 64 FAIRLIGHT STREET, FAIRLIGHT NSW 2094 TITLE: PROPOSED ELEVATIONS 02 - CARPORT	SCALE: 1:50	DRAWING NO: DA06 ISSUE: A
	A	18.02.2022	DEVELOPMENT APPLICATION ISSUE			DRAWN: MS	
						DATE: 18/02/2022	
						JOB NO: 1915	

1915 Fairlight_AC24_DA_CARPORT__220217_MS.pln

PLOTTED 18/02/2023 9:36 AM

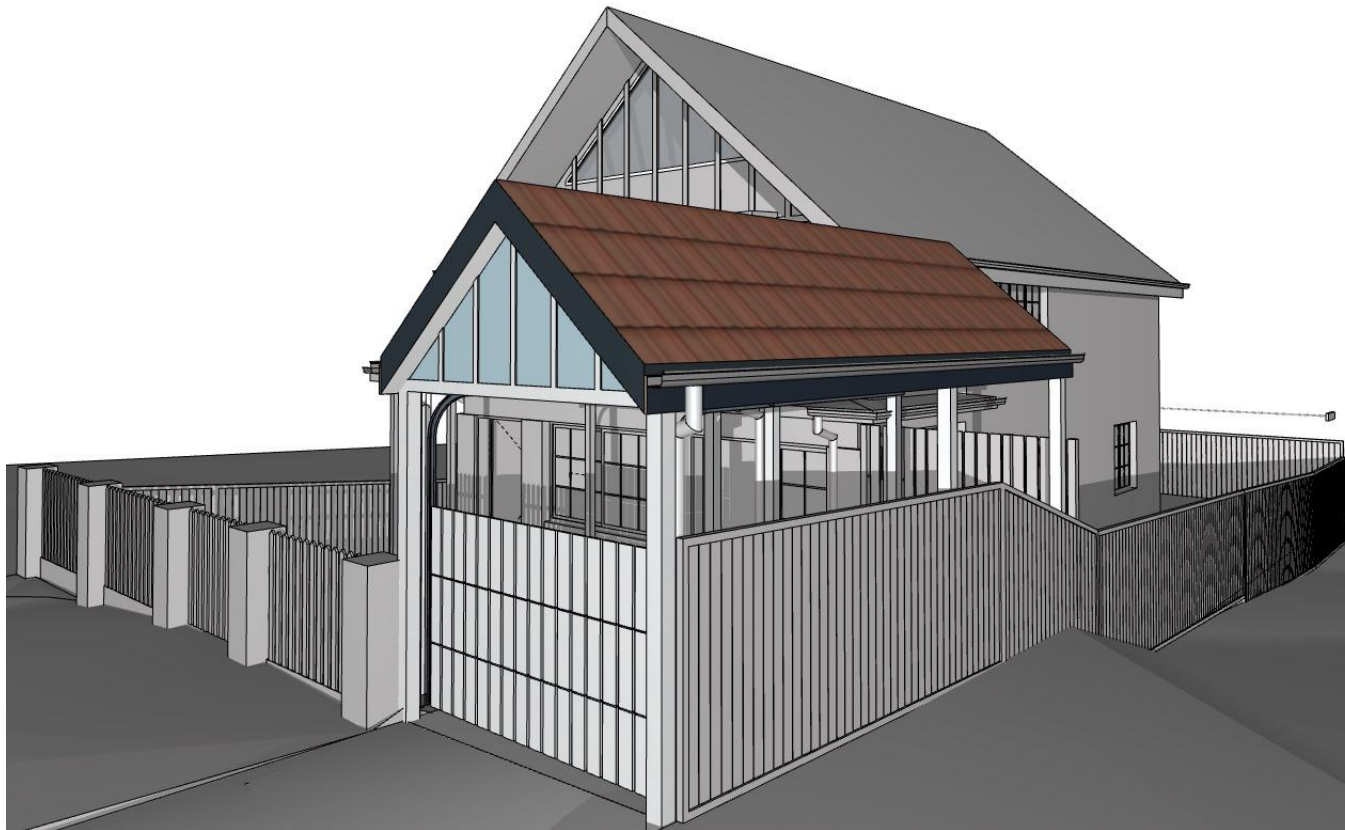

PROPOSED CARPORT 3D VIEW 01

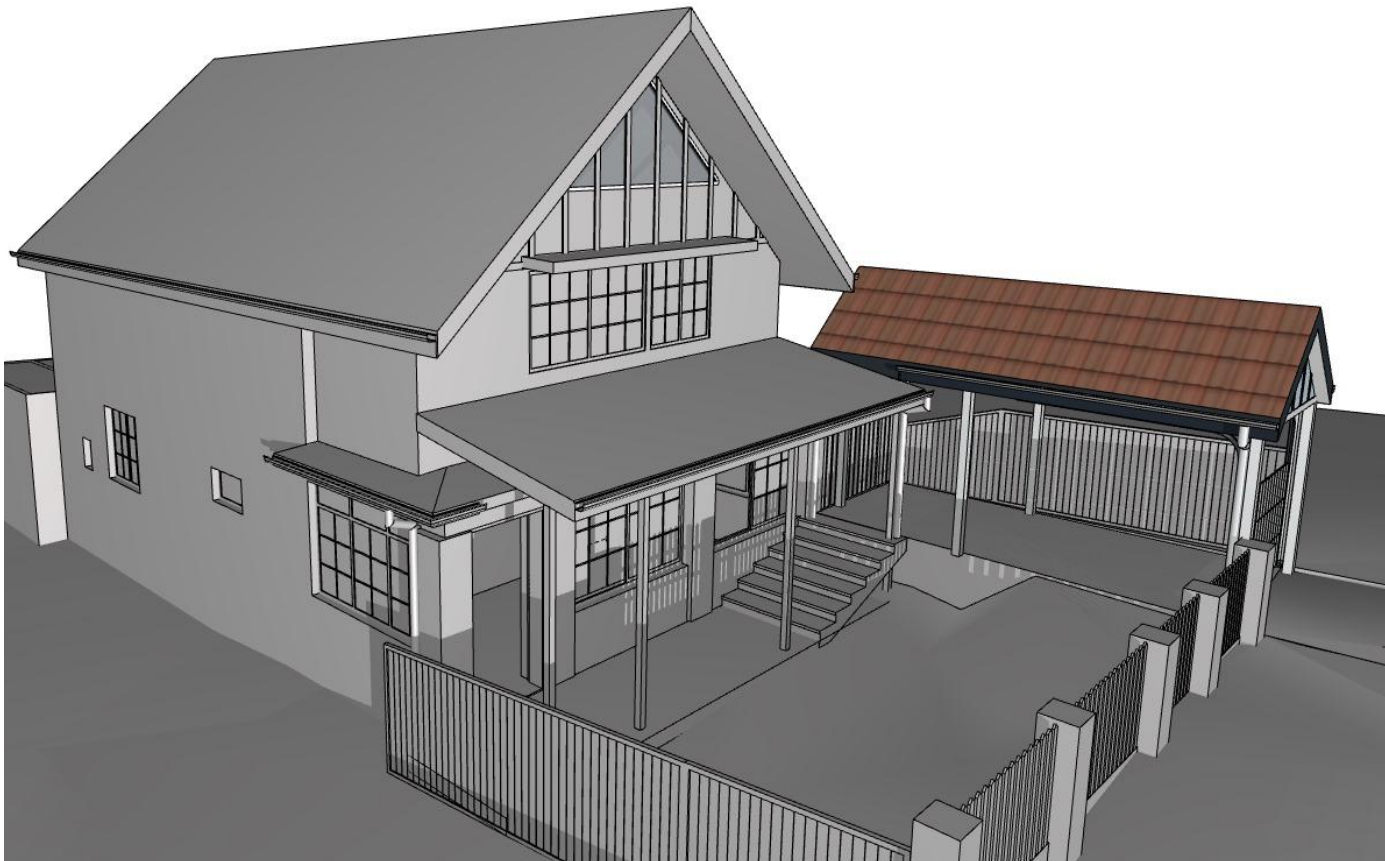

PROPOSED CARPORT 3D VIEW 02

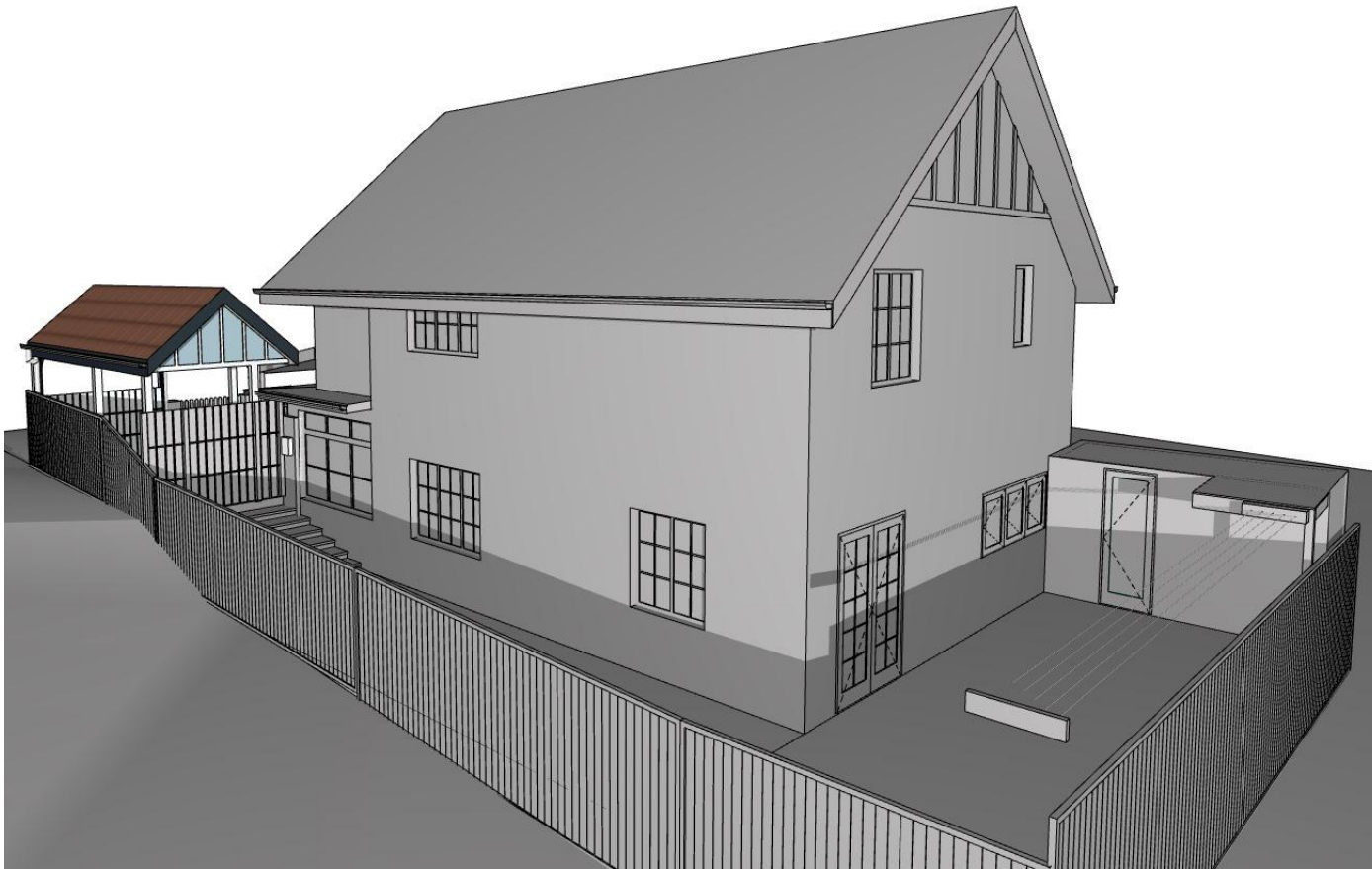

PROPOSED CARPORT 3D VIEW 03

<p>NOTES:</p> <p>This drawing is and remains copyright and is the property of mm+j architects p/l. It may not be used or copied in whole or in part without written consent.</p> <p>All dimensions to be verified on site.</p> <p>This drawing is not to be used for construction purposes.</p> <p>DEVELOPMENT APPLICATION</p>	REV	DATE	DESCRIPTION	 <p>SUITE 8/21 SYDNEY RD, MANLY NSW 2095 9929 1279 admin@mmjarchitects.com.au nominated architect Luisa Manfredini ARB 6666</p>	<p>CLIENTS: LUCY SHEPHERD & IAN DONALDSON</p> <p>PROJECT: CARPORT ADDITIONS TO DETACHED DWELLING</p> <p>64 FAIRLIGHT STREET, FAIRLIGHT NSW 2094</p> <p>TITLE: PROPOSED 3D VIEWS CARPORT</p>	SCALE:	<p>DRAWING NO: DA07</p> <p>ISSUE: A</p>
	A	18.02.2022	DEVELOPMENT APPLICATION ISSUE			DRAWN: MS	
						DATE: 18/02/2022	
						JOB NO: 1915	

1915 Fairlight_AC24_DA_CARPORT__220217_MS.pln

PLOTTED 18/02/2023 9:36 AM