

Soil Erosion and Sediment Control Fence
1. Siltation fencing is to be placed as shown on the site plan as so to prevent silt run off to any adjoining property or to the street. This measure is to be placed prior to any excavation work beginning and is to be removed only when the sites surface as been stabilized, i.e. paved, landscaped or turfed
2. 40mm crushed rock aggregate is to be placed as an access driveway to the site and must be maintained throughout the course of construction.

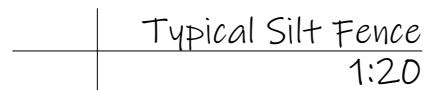

Landscaped Area/Open Space
235.81sqm - 50.77%

LOT 2
DP 235522

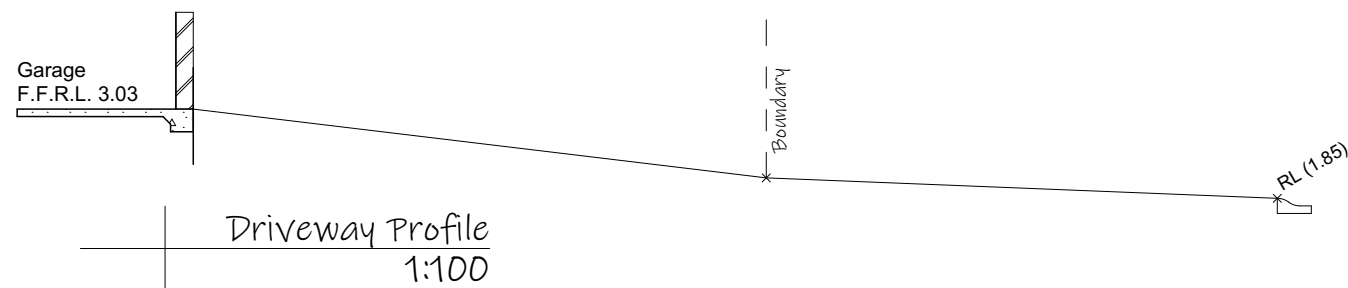
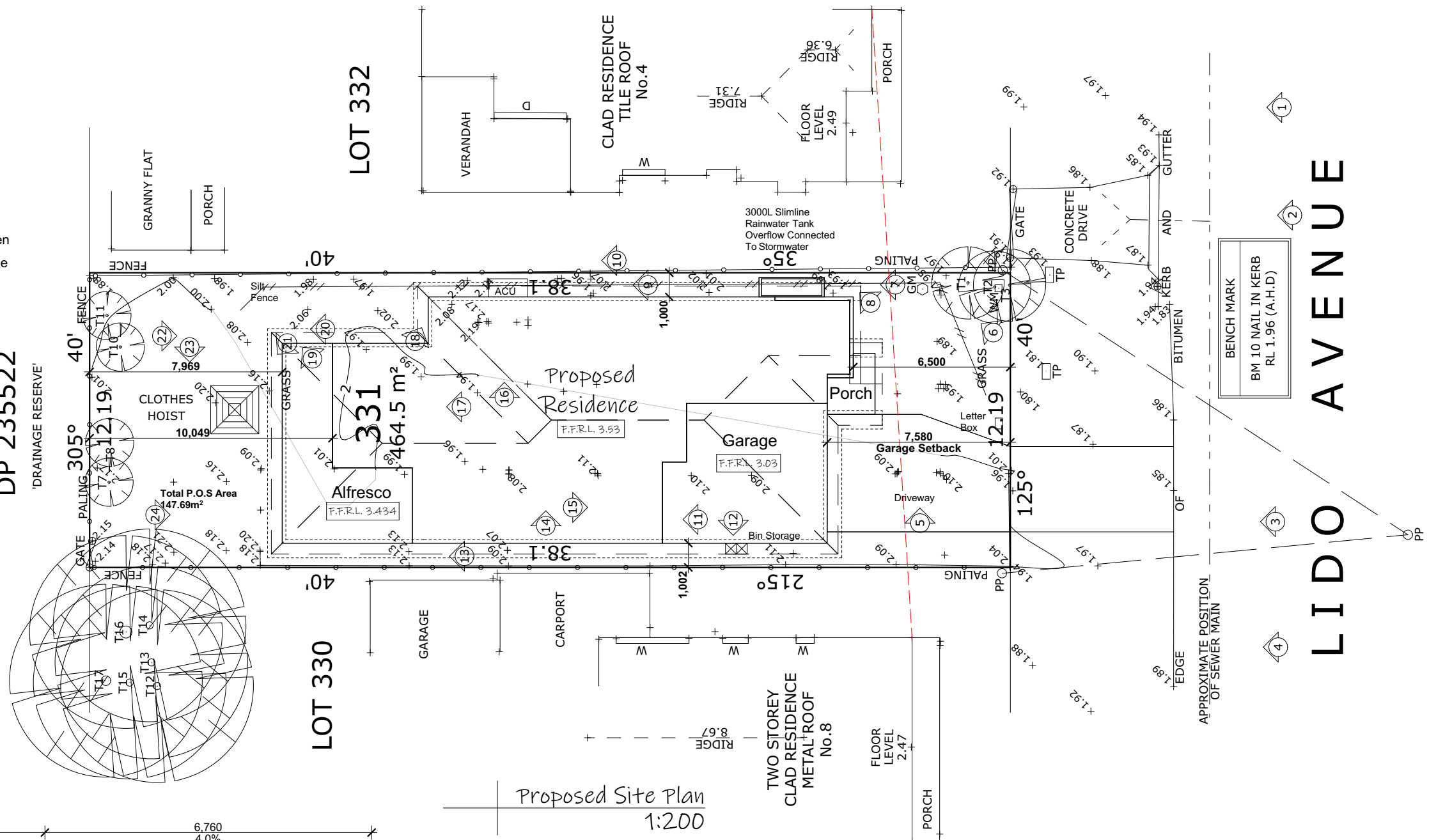

ISSUE: L
DRAWING: 21267-11
SHEET: 5/13
DATE: 3-5-22
PAPER: A3
LOT: 331
DP: 16719

note: all works to be carried out in conjunction with the construction notes on sheet 2

Proposed Residence
#6 Lido Avenue, North Narrabeen
Icon Job Number: J/0901

ACCURATE
design & drafting
info@accuratedesign.com.au
© abeaut designs t/a Accurate Design and Drafting 2022 02 4647 2552

Legend:
ACU - Air Conditioning Unit
AJ - Articulation Joint
CL - Ceiling Level
FGL - Finish Ground Line
FL - Floor Level
HWS - Hot Water System
NGL - Natural Ground Line
OBS - Obscure
DP - Downpipe
RW - Retaining Wall

NOTE
WALL OPENINGS TO SUB-FLOOR TBC WITH ENGINEERS PLANS

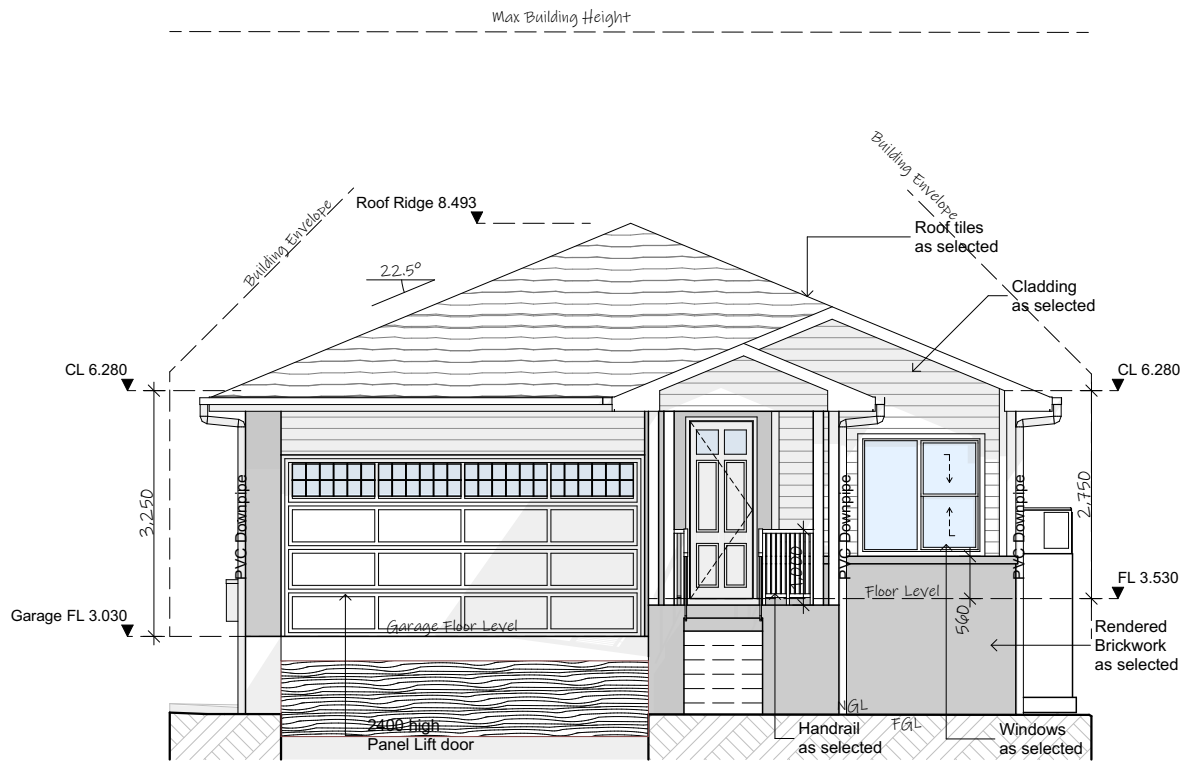

Front Elevation
1:100

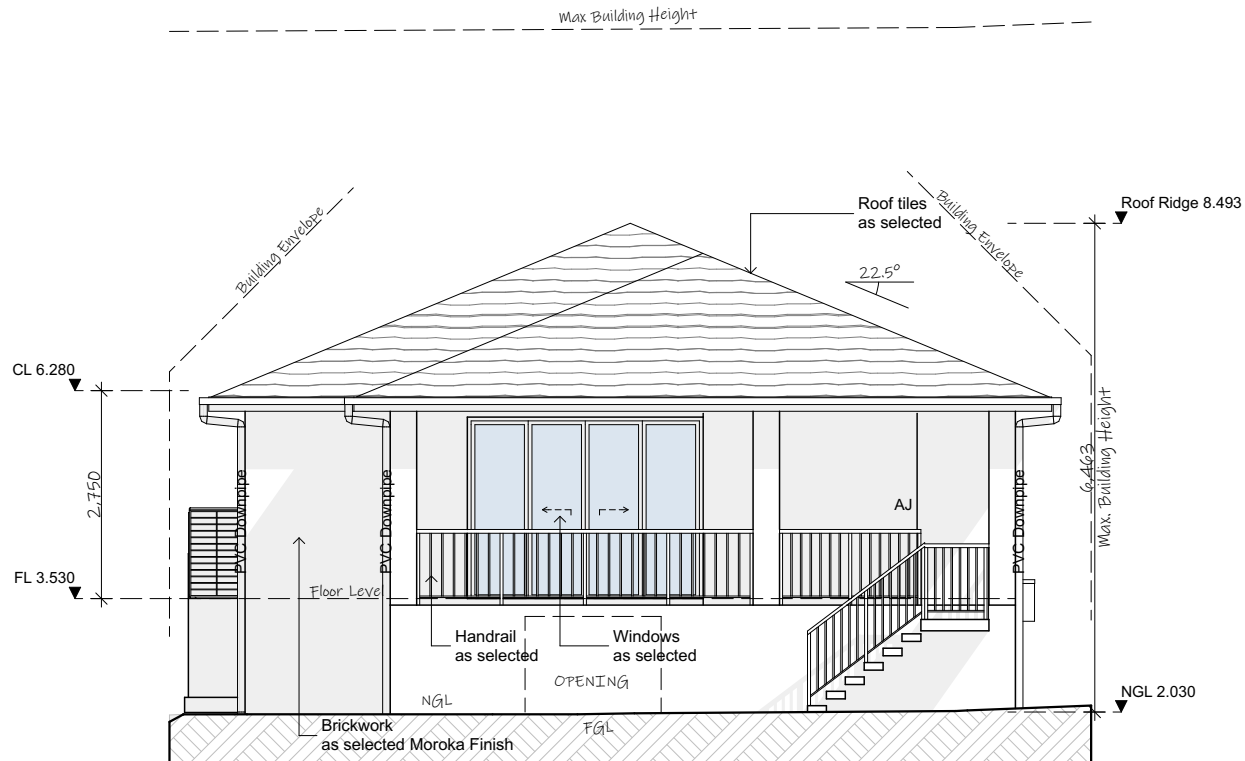

Rear Elevation
1:100

ISSUE: L
DRAWING: 21267-11
SHEET: 9/13
DATE: 3-5-22
PAPER: A3
LOT: 331
DP: 16719

note: all works to be carried out in conjunction with the construction notes on sheet 2

Proposed Residence
#6 Lido Avenue, North Narrabeen
Icon Job Number: J/0901

ACCURATE
design & drafting

info@accuratedesign.com.au
© abeaut designs t/a Accurate Design and Drafting 2022 02 4647 2552

Legend:

ACU - Air Conditioning Unit
AJ - Articulation Joint
CL - Ceiling Level
FGL - Finish Ground Line
FL - Floor Level
HWS - Hot Water System
NGL - Natural Ground Line
OBS - Obscure
DP - Downpipe
RW - Retaining Wall

NOTE

WALL OPENINGS TO SUB-FLOOR TBC WITH ENGINEERS PLANS

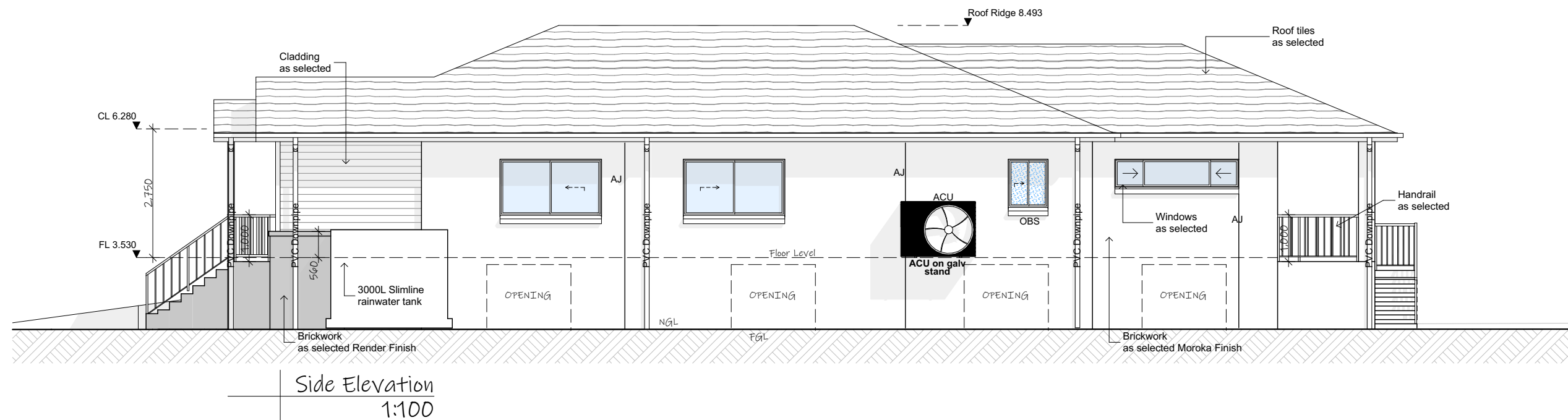
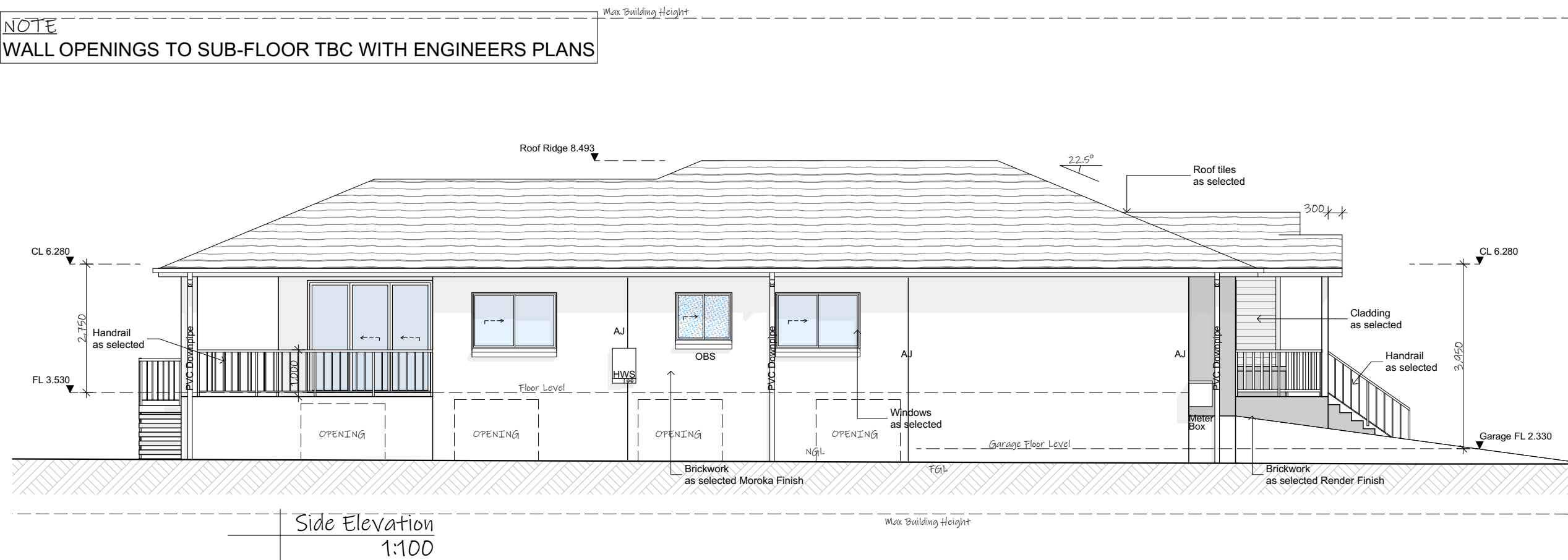

ISSUE:

L

DRAWING:

21267-11

SHEET:

10/13

DATE:

3-5-22

PAPER:

A3

LOT:

331

DP:

16719

note: all works to be carried out in conjunction with the construction notes on sheet 2

Proposed Residence
#6 Lido Avenue, North Narrabeen
Icon Job Number: J/0901

ACCURATE
design & drafting

info@accuratedesign.com.au
© abeaut designs t/a Accurate Design and Drafting 2022

02 4647 2552