

DEVELOPMENT APPLICATION ASSESSMENT REPORT

Application Number:	DA2022/1878
----------------------------	-------------

Responsible Officer:	Nick Keeler
Land to be developed (Address):	Lot 30 DP 215216, 37 Wareham Crescent FRENCHS FOREST NSW 2086
Proposed Development:	Demolition works and construction of a dwelling house
Zoning:	Warringah LEP2011 - Land zoned R2 Low Density Residential
Development Permissible:	Yes
Existing Use Rights:	No
Consent Authority:	Northern Beaches Council
Land and Environment Court Action:	No
Owner:	Andrew Robert Hanson Emma Clare Hanson
Applicant:	PCL & APR Pty Ltd

Application Lodged:	14/11/2022
Integrated Development:	No
Designated Development:	No
State Reporting Category:	Residential - Single new detached dwelling
Notified:	18/11/2022 to 02/12/2022
Advertised:	Not Advertised
Submissions Received:	0
Clause 4.6 Variation:	Nil
Recommendation:	Approval

Estimated Cost of Works:	\$ 751,445.00
---------------------------------	---------------

PROPOSED DEVELOPMENT IN DETAIL

The applicant seeks development consent for the demolition of the existing dwelling and construction of a new two-storey dwelling house with an attached double garage and associated driveway, earthworks and landscaping.

ASSESSMENT INTRODUCTION

The application has been assessed in accordance with the requirements of the Environmental Planning and Assessment Act 1979 and the associated Regulations. In this regard:

- An assessment report and recommendation has been prepared (the subject of this report)

taking into account all relevant provisions of the Environmental Planning and Assessment Act 1979, and the associated regulations;

- A site inspection was conducted and consideration has been given to the impacts of the development upon the subject site and adjoining, surrounding and nearby properties;
- Notification to adjoining and surrounding properties, advertisement (where required) and referral to relevant internal and external bodies in accordance with the Act, Regulations and relevant Development Control Plan;
- A review and consideration of all submissions made by the public and community interest groups in relation to the application;
- A review and consideration of all documentation provided with the application (up to the time of determination);
- A review and consideration of all referral comments provided by the relevant Council Officers, State Government Authorities/Agencies and Federal Government Authorities/Agencies on the proposal.

SUMMARY OF ASSESSMENT ISSUES

Warringah Development Control Plan - B3 Side Boundary Envelope

Warringah Development Control Plan - C9 Waste Management

SITE DESCRIPTION

Property Description:	Lot 30 DP 215216 , 37 Wareham Crescent FRENCHS FOREST NSW 2086
Detailed Site Description:	<p>The subject site consists of one (1) allotment located on the western side of Wareham Crescent.</p> <p>The site is regular in shape with a frontage of 18.29m along Wareham Crescent and a depth of 38.25m. The site has a surveyed area of 699.6m².</p> <p>The site is located within the R2 Low Density Residential zone and accommodates single storey dwelling house.</p> <p>The site falls approx. 4m from the west towards the east.</p> <p>The site contains large landscaped areas at the front and rear of the dwelling with several gardens and small trees.</p> <p>Detailed Description of Adjoining/Surrounding Development</p> <p>Adjoining and surrounding development is characterised by low density residential dwellings, many with ancillary structures and/or outbuildings.</p>

Map:



SITE HISTORY

A search of Council's records has revealed that there are no recent or relevant applications for this site.

The land has been used for residential purposes for an extended period of time.

ENVIRONMENTAL PLANNING AND ASSESSMENT ACT, 1979 (EPAA)

The relevant matters for consideration under the Environmental Planning and Assessment Act, 1979, are:

Section 4.15 Matters for Consideration	Comments
Section 4.15 (1) (a)(i) – Provisions of any environmental planning instrument	See discussion on "Environmental Planning Instruments" in this report.
Section 4.15 (1) (a)(ii) – Provisions of any draft environmental planning instrument	There are no current draft environmental planning instruments.
Section 4.15 (1) (a)(iii) – Provisions of any development control plan	Warringah Development Control Plan applies to this proposal.
Section 4.15 (1) (a)(iia) – Provisions of any planning agreement	None applicable.
Section 4.15 (1) (a)(iv) – Provisions of the Environmental Planning and Assessment Regulation 2021 (EP&A Regulation 2021)	<p><u>Part 4, Division 2</u> of the EP&A Regulation 2021 requires the consent authority to consider "Prescribed conditions" of development consent. These matters have been addressed via a condition of consent.</p> <p><u>Clause 29</u> of the EP&A Regulation 2021 requires the submission of a design verification certificate from the building designer at lodgement of the development application. This clause is not relevant to this application.</p>

Section 4.15 Matters for Consideration	Comments
	<p><u>Clauses 36 and 94</u> of the EP&A Regulation 2021 allow Council to request additional information. No additional information was requested in this case.</p> <p><u>Clause 61</u> of the EP&A Regulation 2021 requires the consent authority to consider AS 2601 - 1991: The Demolition of Structures. This matter has been addressed via a condition of consent.</p> <p><u>Clauses 62 and/or 64</u> of the EP&A Regulation 2021 requires the consent authority to consider the upgrading of a building (including fire safety upgrade of development). This clause is not relevant to this application.</p> <p><u>Clause 69</u> of the EP&A Regulation 2021 requires the consent authority to consider insurance requirements under the Home Building Act 1989. This matter has been addressed via a condition of consent.</p> <p><u>Clause 69</u> of the EP&A Regulation 2021 requires the consent authority to consider the provisions of the Building Code of Australia (BCA). This matter has been addressed via a condition of consent.</p>
Section 4.15 (1) (b) – the likely impacts of the development, including environmental impacts on the natural and built environment and social and economic impacts in the locality	<p>(i) Environmental Impact The environmental impacts of the proposed development on the natural and built environment are addressed under the Warringah Development Control Plan section in this report.</p> <p>(ii) Social Impact The proposed development will not have a detrimental social impact in the locality considering the character of the proposal.</p> <p>(iii) Economic Impact The proposed development will not have a detrimental economic impact on the locality considering the nature of the existing and proposed land use.</p>
Section 4.15 (1) (c) – the suitability of the site for the development	The site is considered suitable for the proposed development.
Section 4.15 (1) (d) – any submissions made in accordance with the EPA Act or EPA Regs	See discussion on “Notification & Submissions Received” in this report.
Section 4.15 (1) (e) – the public interest	No matters have arisen in this assessment that would justify the refusal of the application in the public interest.

EXISTING USE RIGHTS

Existing Use Rights are not applicable to this application.

BUSHFIRE PRONE LAND

The site is not classified as bush fire prone land.

NOTIFICATION & SUBMISSIONS RECEIVED

The subject development application has been publicly exhibited from 18/11/2022 to 02/12/2022 in accordance with the Environmental Planning and Assessment Act 1979, Environmental Planning and Assessment Regulation 2021 and the Community Participation Plan.

As a result of the public exhibition of the application Council received no submissions.

REFERRALS

Internal Referral Body	Comments
NECC (Bushland and Biodiversity)	<p>The proposal seeks approval for the demolition of a dwelling and construction of a new dwelling.</p> <p>The comments on this referral relate to the following provisions:</p> <ul style="list-style-type: none"> Warringah DCP E2 Prescribed Vegetation Warringah DCP E6 Retaining unique environmental features <p>The plans submitted have identified that a total of 9 trees and shrubs will be removed. A desktop survey reveals that the vegetation being removed is exempt. There are therefore no objections.</p>
NECC (Development Engineering)	The application is supported subject to conditions recommended.

External Referral Body	Comments
Ausgrid - SEPP (Transport and Infrastructure) 2021, s2.48	The proposal was referred to Ausgrid who provided a response stating that the proposal is acceptable subject to compliance with the relevant Ausgrid Network Standards and SafeWork NSW Codes of Practice. These recommendations will be included as a condition of consent.

ENVIRONMENTAL PLANNING INSTRUMENTS (EPIs)*

All, Environmental Planning Instruments (SEPPs and LEPs), Development Controls Plans and Council Policies have been considered in the merit assessment of this application.

In this regard, whilst all provisions of each Environmental Planning Instruments (SEPPs and LEPs), Development Controls Plans and Council Policies have been considered in the assessment, many provisions contained within the document are not relevant or are enacting, definitions and operational provisions which the proposal is considered to be acceptable against.

As such, an assessment is provided against the controls relevant to the merit consideration of the application hereunder.

State Environmental Planning Policies (SEPPs) and State Regional Environmental Plans (SREPs)

SEPP (Building Sustainability Index: BASIX) 2004

A BASIX certificate has been submitted with the application (see Certificate No. 1325329S_04, dated 14/09/2022).

The BASIX Certificate indicates that the development will achieve the following:

Commitment	Required Target	Proposed
Water	40	40
Thermal Comfort	Pass	Pass
Energy	50	51

A condition has been included in the recommendation of this report requiring compliance with the commitments indicated in the BASIX Certificate.

SEPP (Transport and Infrastructure) 2021

Ausgrid

Section 2.48 of Chapter 2 requires the Consent Authority to consider any development application (or an application for modification of consent) for any development carried out:

- within or immediately adjacent to an easement for electricity purposes (whether or not the electricity infrastructure exists).
- immediately adjacent to an electricity substation.
- within 5.0m of an overhead power line.
- includes installation of a swimming pool any part of which is: within 30m of a structure supporting an overhead electricity transmission line and/or within 5.0m of an overhead electricity power line.

Comment:

The proposal was referred to Ausgrid who raised no objections.

SEPP (Resilience and Hazards) 2021

Chapter 4 – Remediation of Land

Sub-section 4.6 (1)(a) of Chapter 4 requires the Consent Authority to consider whether land is contaminated. Council records indicate that the subject site has been used for residential purposes for a significant period of time with no prior land uses. In this regard it is considered that the site poses no risk of contamination and therefore, no further consideration is required under sub-section 4.6 (1)(b) and (c) of this Chapter and the land is considered to be suitable for the residential land use.

Warringah Local Environmental Plan 2011

Is the development permissible?	Yes
After consideration of the merits of the proposal, is the development consistent with:	
aims of the LEP?	Yes
zone objectives of the LEP?	Yes

Principal Development Standards

Standard	Requirement	Proposed	% Variation	Complies
Height of Buildings:	8.5m	7.57m	N/A	Yes

Compliance Assessment

Clause	Compliance with Requirements
4.3 Height of buildings	Yes
6.2 Earthworks	Yes
6.4 Development on sloping land	Yes

Warringah Development Control Plan

Built Form Controls

Built Form Control	Requirement	Proposed	% Variation	Complies
B1 Wall height	N - 7.2m	6.8m	N/A	Yes
	S - 7.2m	6.6m	N/A	Yes
B3 Side Boundary Envelope	N - 4m	Within envelope	N/A	Yes
	S - 4m	Outside envelope	5.1% to 11.9%	No
B5 Side Boundary Setbacks	N - 0.9m	1m	N/A	Yes
	S - 0.9m	GF - 1.72m	N/A	Yes
		FF - 1.87m	N/A	Yes
B7 Front Boundary Setbacks	6.5m	Dwelling - 10.36m	N/A	Yes
		Porch - 9.76m	N/A	Yes
B9 Rear Boundary Setbacks	6m	Dwelling - 15.58m	N/A	Yes
		Alfresco - 11.78m	N/A	Yes
D1 Landscaped Open Space (LOS) and Bushland Setting	40% (279.8m ²)	57.8% (401.8m ²)	N/A	Yes

Compliance Assessment

Clause	Compliance with Requirements	Consistency Aims/Objectives
A.5 Objectives	Yes	Yes
B1 Wall Heights	Yes	Yes
B3 Side Boundary Envelope	No	Yes
B5 Side Boundary Setbacks	Yes	Yes
B7 Front Boundary Setbacks	Yes	Yes
B9 Rear Boundary Setbacks	Yes	Yes
C2 Traffic, Access and Safety	Yes	Yes
C3 Parking Facilities	Yes	Yes
C4 Stormwater	Yes	Yes
C7 Excavation and Landfill	Yes	Yes
C8 Demolition and Construction	Yes	Yes
C9 Waste Management	No	Yes
D1 Landscaped Open Space and Bushland Setting	Yes	Yes
D2 Private Open Space	Yes	Yes
D3 Noise	Yes	Yes
D6 Access to Sunlight	Yes	Yes
D7 Views	Yes	Yes
D8 Privacy	Yes	Yes
D9 Building Bulk	Yes	Yes
D10 Building Colours and Materials	Yes	Yes
D11 Roofs	Yes	Yes
D12 Glare and Reflection	Yes	Yes
D14 Site Facilities	Yes	Yes
D20 Safety and Security	Yes	Yes
E1 Preservation of Trees or Bushland Vegetation	Yes	Yes
E2 Prescribed Vegetation	Yes	Yes
E6 Retaining unique environmental features	Yes	Yes
E10 Landslip Risk	Yes	Yes

Detailed Assessment

B3 Side Boundary Envelope

Description of non-compliance

The control requires that a building must be sited within the building envelope which is determined by projecting planes at 45° from a height of 4.0m above the ground level at the side boundary.

The proposed first floor encroaches into the side boundary envelope along the north elevation to a height between 0.3m and 0.7m, representing a variation of between 5.1% and 11.9%.

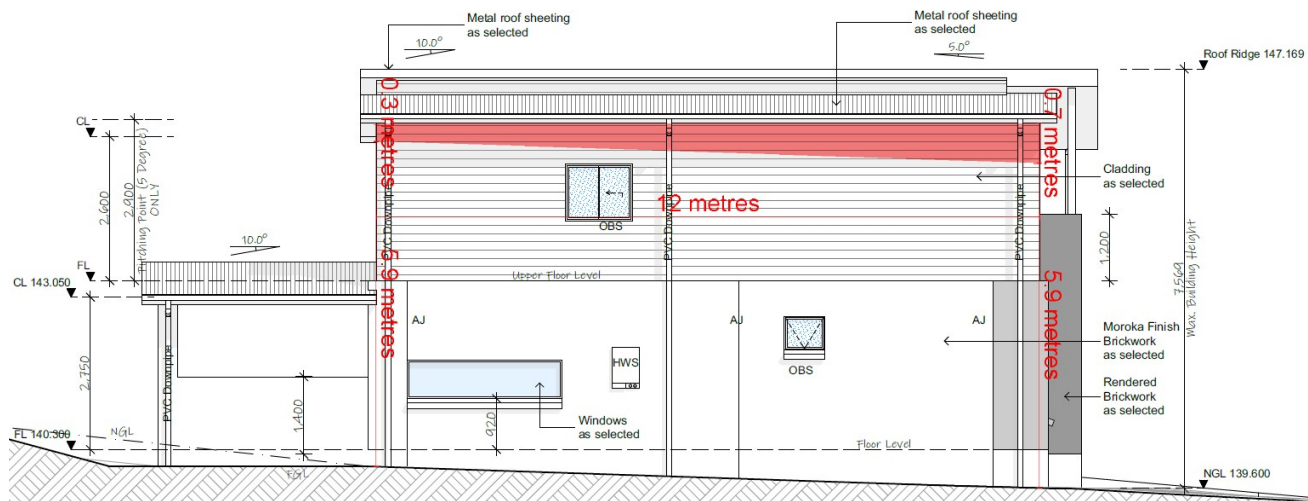

Merit consideration

With regard to the consideration for a variation, the development is considered against the underlying Objectives of the Control as follows:

- *To ensure that development does not become visually dominant by virtue of its height and bulk.*

Comment:

The proposed non-compliance with the building envelope control is not found to cause any unreasonable visual impacts. The dwelling is appropriately setback from the side boundaries and is sufficiently articulated to satisfy the objective. The overall built form is generally consistent with that of surrounding development.

- *To ensure adequate light, solar access and privacy by providing spatial separation between buildings.*

Comment:

The application has demonstrated that the proposal will not have an unreasonable impact with regards to solar access. The adjoining properties will maintained solar access in accordance with the DCP requirements.

- *To ensure that development responds to the topography of the site.*

Comment:

The proposed development does not require alteration to the natural topography of the site. No unreasonable streetscape or amenity impacts are expected to arise as a consequence of the development.

Having regard to the above assessment, it is concluded that the proposed development is consistent with the relevant objectives of WDCP and the objectives specified in s1.3 of the Environmental Planning and Assessment Act, 1979. Accordingly, this assessment finds that the proposal is supported, in this

particular circumstance.

C9 Waste Management

The submitted waste management plan does not include any information regarding the recycling and disposal of demolished material.

To ensure proper disposal of demolition and builders' wastes, a condition has been included in the consent requiring details of waste management in accordance with Council's Development Control Plan and Waste Management Guidelines prior to the issue of a construction certificate.

THREATENED SPECIES, POPULATIONS OR ECOLOGICAL COMMUNITIES

The proposal will not significantly affect threatened species, populations or ecological communities, or their habitats.

CRIME PREVENTION THROUGH ENVIRONMENTAL DESIGN

The proposal is consistent with the principles of Crime Prevention Through Environmental Design.

POLICY CONTROLS

Northern Beaches Section 7.12 Contributions Plan 2022

The proposal is subject to the application of Northern Beaches Section 7.12 Contributions Plan 2022.

A monetary contribution of \$7,514 is required for the provision of new and augmented public infrastructure. The contribution is calculated as 1% of the total development cost of \$751,445.

CONCLUSION

The site has been inspected and the application assessed having regard to all documentation submitted by the applicant and the provisions of:

- Environmental Planning and Assessment Act 1979;
- Environmental Planning and Assessment Regulation 2021;
- All relevant and draft Environmental Planning Instruments;
- Warringah Local Environment Plan;
- Warringah Development Control Plan; and
- Codes and Policies of Council.

This assessment has taken into consideration the submitted plans, Statement of Environmental Effects, all other documentation supporting the application and public submissions, and does not result in any unreasonable impacts on surrounding, adjoining, adjacent and nearby properties subject to the conditions contained within the recommendation.

In consideration of the proposal and the merit consideration of the development, the proposal is considered to be:

- Consistent with the objectives of the DCP
- Consistent with the zone objectives of the LEP

- Consistent with the aims of the LEP
- Consistent with the objectives of the relevant EPIs
- Consistent with the objects of the Environmental Planning and Assessment Act 1979

It is considered that the proposed development satisfies the appropriate controls and that all processes and assessments have been satisfactorily addressed.

RECOMMENDATION

THAT Council as the consent authority grant Development Consent to DA2022/1878 for Demolition works and construction of a dwelling house on land at Lot 30 DP 215216, 37 Wareham Crescent, FRENCHS FOREST, subject to the conditions printed below:

DEVELOPMENT CONSENT OPERATIONAL CONDITIONS

1. Approved Plans and Supporting Documentation

The development must be carried out in compliance with the endorsed stamped plans and documentation listed below, except as amended by any other condition of consent:

a) Approved Plans

Architectural Plans - Endorsed with Council's stamp		
Drawing No.	Dated	Prepared By
21308-13 Issue N Sheet 4/15	14/09/2022	Accurate Design & Drafting
21308-13 Issue N Sheet 5/15	14/09/2022	Accurate Design & Drafting
21308-13 Issue N Sheet 8/15	14/09/2022	Accurate Design & Drafting
21308-13 Issue N Sheet 9/15	14/09/2022	Accurate Design & Drafting
21308-13 Issue N Sheet 10/15	14/09/2022	Accurate Design & Drafting
21308-13 Issue N Sheet 11/15	14/09/2022	Accurate Design & Drafting
21308-13 Issue N Sheet 12/15	14/09/2022	Accurate Design & Drafting

Engineering Plans		
Drawing No.	Dated	Prepared By
010822-01 Issue A Sheet 1 of 1	01/08/2022	VNK Consulting

Reports / Documentation – All recommendations and requirements contained within:		
Report No. / Page No. / Section No.	Dated	Prepared By

BASIX Certificate No. 1325329S_04	14/09/2022	Accurate Design & Drafting
Preliminary Landslip Assessment (Ref: AWT68369)	31/10/2022	AW Geotechnics

c) Any plans and / or documentation submitted to satisfy the Conditions of this consent.

In the event of any inconsistency between conditions of this consent and the drawings/documents referred to above, the conditions of this consent will prevail.

Reason: To ensure the work is carried out in accordance with the determination of Council and approved plans.

2. **Compliance with Other Department, Authority or Service Requirements**

The development must be carried out in compliance with all recommendations and requirements, excluding general advice, within the following:

Other Department, Authority or Service	EDMS Reference	Dated
Ausgrid	Ausgrid Referral Response	15/11/2022

(NOTE: For a copy of the above referenced document/s, please see Application Tracking on Council's website www.northernbeaches.nsw.gov.au)

Reason: To ensure the work is carried out in accordance with the determination and the statutory requirements of other departments, authorities or bodies.

3. **Approved Land Use**

Nothing in this consent shall authorise the use of the site beyond the definition of a *dwelling house*, in accordance with the Dictionary of the Warringah Local Environmental Plan 2011.

Any variation to the approved land use beyond the scope of the above definition will require the submission to Council of a new development application.

Reason: To ensure compliance with the terms of this consent.

4. **Prescribed Conditions**

- (a) All building works must be carried out in accordance with the requirements of the Building Code of Australia (BCA).
- (b) BASIX affected development must comply with the schedule of BASIX commitments specified within the submitted BASIX Certificate (demonstrated compliance upon plans/specifications is required prior to the issue of the Construction Certificate);
- (c) A sign must be erected in a prominent position on any site on which building work, subdivision work or demolition work is being carried out:
 - (i) showing the name, address and telephone number of the Principal Certifier for the work, and
 - (ii) showing the name of the principal contractor (if any) for any building work and a telephone number on which that person may be contacted outside working hours, and

- (iii) stating that unauthorised entry to the work site is prohibited.
- Any such sign is to be maintained while the building work, subdivision work or demolition work is being carried out, but must be removed when the work has been completed.
- (d) Residential building work within the meaning of the Home Building Act 1989 must not be carried out unless the Principal Certifier for the development to which the work relates (not being the Council) has given the Council written notice of the following information:
- (i) in the case of work for which a principal contractor is required to be appointed:
 - A. the name and licence number of the principal contractor, and
 - B. the name of the insurer by which the work is insured under Part 6 of that Act,
 - (ii) in the case of work to be done by an owner-builder:
 - A. the name of the owner-builder, and
 - B. if the owner-builder is required to hold an owner-builder permit under that Act, the number of the owner-builder permit.
- If arrangements for doing the residential building work are changed while the work is in progress so that the information notified under becomes out of date, further work must not be carried out unless the Principal Certifier for the development to which the work relates (not being the Council) has given the Council written notice of the updated information.
- (e) Development that involves an excavation that extends below the level of the base of the footings of a building on adjoining land, the person having the benefit of the development consent must, at the person's own expense:
- (i) protect and support the adjoining premises from possible damage from the excavation, and
 - (ii) where necessary, underpin the adjoining premises to prevent any such damage.
 - (iii) must, at least 7 days before excavating below the level of the base of the footings of a building on an adjoining allotment of land, give notice of intention to do so to the owner of the adjoining allotment of land and furnish particulars of the excavation to the owner of the building being erected or demolished.
 - (iv) the owner of the adjoining allotment of land is not liable for any part of the cost of work carried out for the purposes of this clause, whether carried out on the allotment of land being excavated or on the adjoining allotment of land.

In this clause, allotment of land includes a public road and any other public place.

Reason: Legislative requirement.

5. General Requirements

- (a) Unless authorised by Council:
Building construction and delivery of material hours are restricted to:
- 7.00 am to 5.00 pm inclusive Monday to Friday,
 - 8.00 am to 1.00 pm inclusive on Saturday,
 - No work on Sundays and Public Holidays.

Demolition and excavation works are restricted to:

- 8.00 am to 5.00 pm Monday to Friday only.

(Excavation work includes the use of any excavation machinery and the use of jackhammers, rock breakers, excavators, loaders and the like, regardless of whether the activities disturb or alter the natural state of the existing ground stratum or are breaking up/removing materials from the site).

- (b) Should any asbestos be uncovered on site, its demolition and removal must be carried out in accordance with WorkCover requirements and the relevant Australian Standards.
- (c) At all times after the submission the Notice of Commencement to Council, a copy of the Development Consent and Construction Certificate is to remain onsite at all times until the issue of an Occupation Certificate. The consent shall be available for perusal of any Authorised Officer.
- (d) Where demolition works have been completed and new construction works have not commenced within 4 weeks of the completion of the demolition works that area affected by the demolition works shall be fully stabilised and the site must be maintained in a safe and clean state until such time as new construction works commence.
- (e) Onsite toilet facilities (being either connected to the sewer or an accredited sewer management facility) for workers are to be provided for construction sites at a rate of 1 per 20 persons.
- (f) Prior to the release of the Construction Certificate, payment of the Long Service Levy is required. This payment can be made at Council or to the Long Services Payments Corporation. Payment is not required where the value of the works is less than \$25,000. The Long Service Levy is calculated on 0.35% of the building and construction work. The levy rate and level in which it applies is subject to legislative change. The applicable fee at the time of payment of the Long Service Levy will apply.
- (g) The applicant shall bear the cost of all works associated with the development that occurs on Council's property.
- (h) No skip bins, building materials, demolition or excavation waste of any nature, and no hoist, plant or machinery (crane, concrete pump or lift) shall be placed on Council's footpaths, roadways, parks or grass verges without Council Approval.
- (i) Demolition materials and builders' wastes are to be removed to approved waste/recycling centres.
- (j) No trees or native shrubs or understorey vegetation on public property (footpaths, roads, reserves, etc.) or on the land to be developed shall be removed or damaged during construction unless specifically approved in this consent including for the erection of any fences, hoardings or other temporary works.
- (k) Prior to the commencement of any development onsite for:
 - i) Building/s that are to be erected
 - ii) Building/s that are situated in the immediate vicinity of a public place and is dangerous to persons or property on or in the public place
 - iii) Building/s that are to be demolished
 - iv) For any work/s that is to be carried out
 - v) For any work/s that is to be demolished

The person responsible for the development site is to erect or install on or around the development area such temporary structures or appliances (wholly within the

development site) as are necessary to protect persons or property and to prevent unauthorised access to the site in order for the land or premises to be maintained in a safe or healthy condition. Upon completion of the development, such temporary structures or appliances are to be removed within 7 days.

- (l) A "Road Opening Permit" must be obtained from Council, and all appropriate charges paid, prior to commencement of any work on Council property. The owner/applicant shall be responsible for all public utilities and services in the area of the work, shall notify all relevant Authorities, and bear all costs associated with any repairs and/or adjustments as those Authorities may deem necessary.
- (m) The works must comply with the relevant Ausgrid Network Standards and SafeWork NSW Codes of Practice.
- (n) Requirements for new swimming pools/spas or existing swimming pools/spas affected by building works.
 - (1) Child resistant fencing is to be provided to any swimming pool or lockable cover to any spa containing water and is to be consistent with the following;

Relevant legislative requirements and relevant Australian Standards (including but not limited) to:

 - (i) Swimming Pools Act 1992
 - (ii) Swimming Pools Amendment Act 2009
 - (iii) Swimming Pools Regulation 2018
 - (iv) Australian Standard AS1926 Swimming Pool Safety
 - (v) Australian Standard AS1926.1 Part 1: Safety barriers for swimming pools
 - (vi) Australian Standard AS1926.2 Part 2: Location of safety barriers for swimming pools.
 - (2) A 'KEEP WATCH' pool safety and aquatic based emergency sign, issued by Royal Life Saving is to be displayed in a prominent position within the pool/spa area.
 - (3) Filter backwash waters shall be conveyed to the Sydney Water sewerage system in sewered areas or managed on-site in unsewered areas in a manner that does not cause pollution, erosion or run off, is separate from the irrigation area for any wastewater system and is separate from any onsite stormwater management system.
 - (4) Swimming pools and spas must be registered with the Division of Local Government.

Reason: To ensure that works do not interfere with reasonable amenity expectations of residents and the community.

FEES / CHARGES / CONTRIBUTIONS

6. Policy Controls

Northern Beaches Section 7.12 Contributions Plan 2022

A monetary contribution of \$7,514.45 is payable to Northern Beaches Council for the provision of local infrastructure and services pursuant to section 7.12 of the Environmental Planning & Assessment Act 1979 and the Northern Beaches Section 7.12 Contributions Plan (as amended).

The monetary contribution is based on a development cost of \$751,445.00.

The total amount payable will be adjusted at the time the payment is made, in accordance with the provisions of the Northern Beaches Section 7.12 Contributions Plan (as amended).

Details demonstrating compliance, by way of written receipts issued by Council, are to be submitted to the Certifier prior to issue of any Construction Certificate or, if relevant, the Subdivision Certificate (whichever occurs first).

A copy of the Contributions Plan is available for inspection at 725 Pittwater Road, Dee Why or on Council's website at Northern Beaches Council - Development Contributions.

Reason: To provide for contributions in accordance with the Contribution Plan to fund the provision of new or augmented local infrastructure and services.

7. Security Bond

A bond (determined from cost of works) of \$5,000 and an inspection fee in accordance with Council's Fees and Charges paid as security are required to ensure the rectification of any damage that may occur to the Council infrastructure contained within the road reserve adjoining the site as a result of construction or the transportation of materials and equipment to and from the development site.

An inspection fee in accordance with Council adopted fees and charges (at the time of payment) is payable for each kerb inspection as determined by Council (minimum (1) one inspection).

All bonds and fees shall be deposited with Council prior to Construction Certificate or demolition work commencing, and details demonstrating payment are to be submitted to the Certifier prior to the issue of the Construction Certificate.

To process the inspection fee and bond payment a Bond Lodgement Form must be completed with the payments (a copy of the form is attached to this consent and alternatively a copy is located on Council's website at www.northernbeaches.nsw.gov.au).

Reason: To ensure adequate protection of Council's infrastructure.

CONDITIONS TO BE SATISFIED PRIOR TO THE ISSUE OF THE CONSTRUCTION CERTIFICATE

8. Stormwater Disposal

The applicant is to submit Stormwater Engineering Plans for the new development within this development consent, prepared by an appropriately qualified and practicing Civil Engineer, indicating all details relevant to the collection and disposal of stormwater from the site, buildings, paved areas and where appropriate adjacent catchments. Stormwater shall be conveyed from the proposed development to kerb at Wareham Crescent.

Details demonstrating compliance are to be submitted to the Certifier for approval prior to the issue of the Construction Certificate.

Reason: To ensure appropriate provision for disposal and stormwater management arising from the development.

9. No Clearing of Vegetation

Unless otherwise exempt, no vegetation is to be cleared prior to issue of a Construction Certificate.

Details demonstrating compliance are to be submitted to the Certifier prior to issue of Construction Certificate.

Reason: To protect native vegetation.

10. **Geotechnical Report Recommendations have been Incorporated into Designs and Structural Plans**

The recommendations of the risk assessment required to manage the hazards as identified in the Geotechnical Report referenced in Condition 1 of this consent are to be incorporated into the construction plans.

Details demonstrating compliance are to be submitted to the Certifier prior to the issue of a Construction Certificate.

Reason: To ensure geotechnical risk is mitigated appropriately.

11. **Boundary Identification Survey**

A boundary identification survey, prepared by a Registered Surveyor, is to be prepared in respect of the subject site.

The plans submitted for the Construction Certificate are to accurately reflect the property boundaries as shown on the boundary identification survey, with setbacks between the property boundaries and the approved works consistent with those nominated on the Approved Plans of this consent.

Details demonstrating compliance are to be submitted to the Certifier prior to the issue of any Construction Certificate.

Reason: To ensure all approved works are constructed within the subject site and in a manner anticipated by the development consent.

12. **Vehicle Driveway Gradients**

The Applicant is to ensure driveway gradients within the private property are not to exceed a gradient of 1 in 4 (25%) with a transition gradient of 1 in 10 (10%) for 1.5 metres prior to a level parking facility. Access levels across the road reserve are to comply with the allocated vehicle profile detailed in this consent.

Details demonstrating compliance are to be submitted to the Certifier for approval prior to the issue of the Construction Certificate.

Reason: To ensure suitable vehicular access to private property.

13. **Vehicle Crossings Application**

The Applicant is to submit an application for driveway levels with Council in accordance with Section 138 of the Roads Act 1993. The fee associated with the assessment and approval of the application is to be in accordance with Council's Fee and Charges.

An approval is to be submitted to the Certifier prior to the issue of the Construction Certificate.

Reason: To facilitate suitable vehicular access to private property.

14. Compliance with Standards

The development is required to be carried out in accordance with all relevant Australian Standards.

Details demonstrating compliance with the relevant Australian Standard are to be submitted to the Certifier prior to the issue of the Construction Certificate.

Reason: To ensure the development is constructed in accordance with appropriate standards.

15. External Finishes to Roof

The external finish to the roof shall have a medium to dark range in order to minimise solar reflections to neighbouring properties. Any roof with a metallic steel finish is not permitted.

Details demonstrating compliance are to be submitted to the Certifier prior to the issue of the Construction Certificate.

Reason: To ensure that excessive glare or reflectivity nuisance does not occur as a result of the development.

16. Sydney Water "Tap In"

The approved plans must be submitted to the Sydney Water Tap in service, prior to works commencing, to determine whether the development will affect any Sydney Water assets and/or easements. The appropriately stamped plans must then be submitted to the Certifier demonstrating the works are in compliance with Sydney Water requirements.

Please refer to the website www.sydneywater.com.au for:

- "Tap in" details - see <http://www.sydneywater.com.au/tapin>
- Guidelines for Building Over/Adjacent to Sydney Water Assets.

Or telephone 13 000 TAP IN (1300 082 746).

Reason: To ensure compliance with the statutory requirements of Sydney Water.

17. Waste Management Plan

A Waste Management Plan must be prepared for this development. The Plan must be in accordance with the Development Control Plan.

Details demonstrating compliance must be provided to the Certifier prior to the issue of the Construction Certificate.

Reason: To ensure that any demolition and construction waste, including excavated material, is reused, recycled or disposed of in an environmentally friendly manner.

CONDITIONS TO BE COMPLIED WITH DURING DEMOLITION AND BUILDING WORK

18. Road Reserve

The applicant shall ensure the public footways and roadways adjacent to the site are maintained in a safe condition at all times during the course of the work.

Reason: Public safety.

19. **Wildlife Protection**

If construction activity associated with this development results in injury or displacement of a native mammal, bird, reptile or amphibian, a registered wildlife rescue and rehabilitation organisation must be contacted for advice.

Reason: To protect native wildlife.

20. **Removing, Handling and Disposing of Asbestos**

Any asbestos material arising from the demolition process shall be removed and disposed of in accordance with the following requirements:

- Work Health and Safety Act;
- Work Health and Safety Regulation;
- Code of Practice for the Safe Removal of Asbestos [NOHSC:2002 (1998)];
- Guide to the Control of Asbestos Hazards in Buildings and Structures [NOHSC: 3002 (1998);
- Clause 42 of the Protection of the Environment Operations (Waste) Regulation 2005; and
- The demolition must be undertaken in accordance with Australian Standard AS2601 – The Demolition of Structures.

Reason: For the protection of the environment and human health.

21. **Geotechnical Requirements**

All recommendations (if any) included in the Geotechnical Report referenced in Condition 1 of this consent are required to be complied with during works.

Reason: To ensure geotechnical risk is mitigated appropriately.

22. **Survey Certificate**

A survey certificate prepared by a Registered Surveyor is to be provided demonstrating all perimeter walls columns and or other structural elements, floor levels and the finished roof/ridge height are in accordance with the approved plans.

Details demonstrating compliance are to be submitted to the Principal Certifier when the external structure of the building is complete.

Reason: To demonstrate the proposal complies with the approved plans.

23. **Installation and Maintenance of Sediment Control**

Prior to any works commencing on site, including demolition, sediment and erosion controls must be installed in accordance with Landcom's 'Managing Urban Stormwater: Soils and Construction' (2004). Techniques used for erosion and sediment control on site are to be adequately maintained and monitored at all times, particularly after periods of rain, and shall remain in proper operation until all development activities have been completed and the site is sufficiently stabilised with vegetation.

Reason: To protect the surrounding environment from the effects of sedimentation and erosion from the site.

24. **Vehicle Crossings**

The Applicant is to construct one vehicle crossing 4 metres wide in accordance with Northern Beaches Council Drawing Normal High (NH) profile and the driveway levels application approval. An Authorised Vehicle Crossing Contractor shall construct the vehicle crossing and

associated works within the road reserve in plain concrete. All redundant laybacks and crossings are to be restored to footpath/grass. Prior to the pouring of concrete, the vehicle crossing is to be inspected by Council and a satisfactory "Vehicle Crossing Inspection" card issued.

A copy of the vehicle crossing inspection form is to be submitted to the Certifier.

Reason: To facilitate suitable vehicular access to private property.

25. Waste Management During Development

The reuse, recycling or disposal of waste during works must be done generally in accordance with the Waste Management Plan for this development.

Details demonstrating compliance must be submitted to the Principal Certifier.

Reason: To ensure demolition and construction waste is recycled or reused and to limit landfill.

CONDITIONS WHICH MUST BE COMPLIED WITH PRIOR TO THE ISSUE OF THE OCCUPATION CERTIFICATE

26. Stormwater Disposal

The stormwater drainage works shall be certified as compliant with all relevant Australian Standards and Codes by a suitably qualified person. Details demonstrating compliance are to be submitted to the Principal Certifier prior to the issue of an Occupation Certificate.

Reason: To ensure appropriate provision for the disposal of stormwater arising from the development.

27. Protection of Habitat Features

All natural landscape features, including any rock outcrops, native vegetation and/or watercourses, are to remain undisturbed except where affected by necessary works detailed on approved plans.

Details demonstrating compliance are to be provided to the Principal Certifier prior to issue of any Occupation Certificate.

Reason: To protect wildlife habitat.

28. No Weeds Imported On To The Site

No Priority or environmental weeds (as specified in the Northern Beaches Local Weed Management Plan) are to be imported on to the site prior to or during construction works.

Details demonstrating compliance are to be submitted to the Principal Certifier prior to issue of any Occupation Certificate.

Reason: To reduce the risk of site works contributing to spread of Priority and environmental weeds.

29. Geotechnical Certification Prior to Occupation Certificate

A Geotechnical Engineer or Engineering Geologist is to provide written confirmation that they have inspected the site during construction or reviewed information relating to the construction and that they are satisfied that development referred to in the development consent has been constructed in accordance with the intent of the Geotechnical Report referenced in Condition 1

of this consent.

Written certification is to be provided to the Principal Certifier prior to the issue of the Occupation Certificate.

Reason: To ensure geotechnical risk is mitigated appropriately.

30. **Removal of All Temporary Structures/Material and Construction Rubbish**

Once construction has been completed all silt and sediment fences, silt, rubbish, building debris, straw bales and temporary fences are to be removed from the site.

Details demonstrating compliance are to be submitted to the Principal Certifier prior to the issue of an Occupation Certificate.

Reason: To ensure bushland management.

31. **House / Building Number**

House/building number is to be affixed to the building to be readily visible from the public domain.

Details demonstrating compliance are to be submitted to the Principal Certifier prior to the issue of an Occupation Certificate.

Reason: Proper identification of buildings.

32. **Waste Management Confirmation**

Prior to the issue of an Occupation Certificate, evidence / documentation must be submitted to the Principal Certifier that all waste material from the development site arising from demolition and/or construction works has been appropriately recycled, reused or disposed of generally in accordance with the approved Waste Management Plan.

Reason: To ensure demolition and construction waste is recycled or reused and to limit landfill.

ON-GOING CONDITIONS THAT MUST BE COMPLIED WITH AT ALL TIMES

33. **Protection of Habitat Features**

All natural landscape features, including any rock outcrops, native vegetation, soil and/or watercourses, are to remain undisturbed except where affected by necessary works detailed on approved plans.

Reason: To protect wildlife habitat.

34. **Geotechnical Recommendations**

Any ongoing recommendations of the risk assessment required to manage the hazards identified in the Geotechnical Report referenced in Condition 1 of this consent are to be maintained and adhered to for the life of the development.

Reason: To ensure geotechnical risk is mitigated appropriately.

In signing this report, I declare that I do not have a Conflict of Interest.

Signed



Nick Keeler, Planner

The application is determined on 23/01/2023, under the delegated authority of:



Maxwell Duncan, Acting Development Assessment Manager