

FOR DEVELOPMENT APPLCIATION
LANDSCAPE PLANS

35 MOORE ROAD, FRESHWATER NSW 2096

DRAWING LIST

Sheet No.	Sheet Title	Scale	Sheet Size	Revision	Date
L/00	Cover Sheet	NTS	ISO A3	B	19/5/2025
L/01	Proposed Landscape Plan - Ground Floor	1:100	ISO A3	B	19/5/2025
L/02	Proposed Landscape Plan - First & Second Floors	1:100	ISO A3	B	19/5/2025
L/03	Typical Details	NOTED	ISO A3	B	19/5/2025
L/04	Landscape Specification	NTS	ISO A3	B	19/5/2025

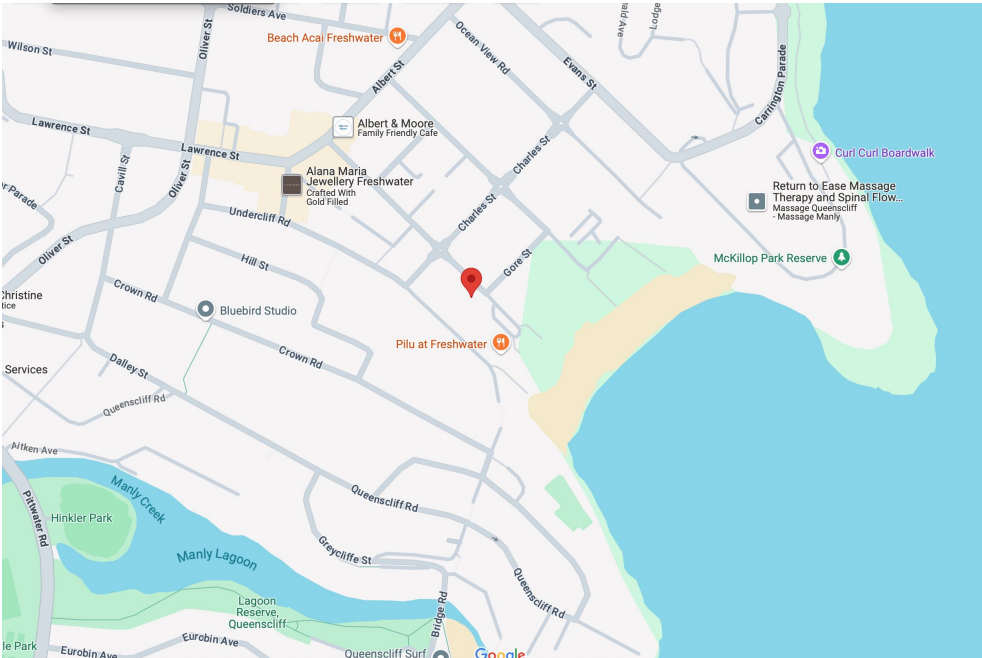

LOCATION PLAN - 35 MOORE ROAD, FRESHWATER NSW 2096 (SOURCE: GOOGLE MAPS)

PLANTING SCHEDULE (ENTIRE PROJECT)

Latin Name	Common Name	Quantity	Scheduled Size	Spread	Height
▲ Imperata cylindrica	Red Baron	6	200mm	500	500
▲ Aloe Bush Baby Yellow	Bare Root Plant	20	140mm	300	300
▲ Banksia integrifolia fastigiata 'Sentinel'	Dwarf Coastal Banksia	2	75lt	4000	5000
▲ Buxus japonica	Japanese Box	10	140mm	1200	800
▲ Callistemon 'Little John'	Bottlebrush	18	200mm	1000	1000
▲ Carpoprotus glaucescens	Aussie Rambler	14	140mm	1000	300
▲ Choisya terrata	Mexican Orange Blossom	12	200mm	1200	1200
▲ Dianella caerulea	Blue Flax Lily	9	140mm	600	500
▲ Myoporum parvifolium	Carpet Spreading Myoporum	24	140mm	500	300
▲ Neomarica gracilis	Walking Iris	6	140mm	600	900
▲ Rosmarinus officinalis 'Prostrata'	Prostrate Rosemary	47	200mm	400	1200
▲ Sedum 'Green Mound'	Creeping Sedum	37	140mm	600	100
▲ Thymus coccineus	Creeping Thyme	19	140mm	400	50
▲ Westringia fruticosa 'Mundi'	Coastal Rosemary	10	200mm	1500	300

- ▲ DENOTES PLANTS FROM THE NATIVE PLANTING GUIDE - CURL CURL WARD
- DENOTES NATIVE PLANTS FROM AUSTRALIA



AERIAL PHOTO - 35 MOORE ROAD, FRESHWATER NSW 2096 (SOURCE: VEXCEL MAPS)

NOTES:

REFER ARCHITECTURAL DOCUMENTATION PREPARED BY ACTION PLANS

LEGEND

--- SITE BOUNDARY

PROPOSED CONCRETE SURFACE

PROPOSED PAVING

PROPOSED DECORATIVE PEBBLE

PROPOSED GARDEN AREA

PROPOSED TURF

PROPOSED RETAINING WALL - REFER TO ARCHITECTURALS

EXISTING TREES TO BE RETAINED AND PROTECTED

PROPOSED PRIVACY SCREEN - REFER TO ARCHITECTURALS

PROPOSED BALUSTRADE - REFER TO ARCHITECTURALS

PROPOSED BOUNDARY AND DIVIDING FENCE

PROPOSED TIMBER EDGE
T/E

NOTES:

REFER ARCHITECTURAL DOCUMENTATION PREPARED BY ACTION PLANS

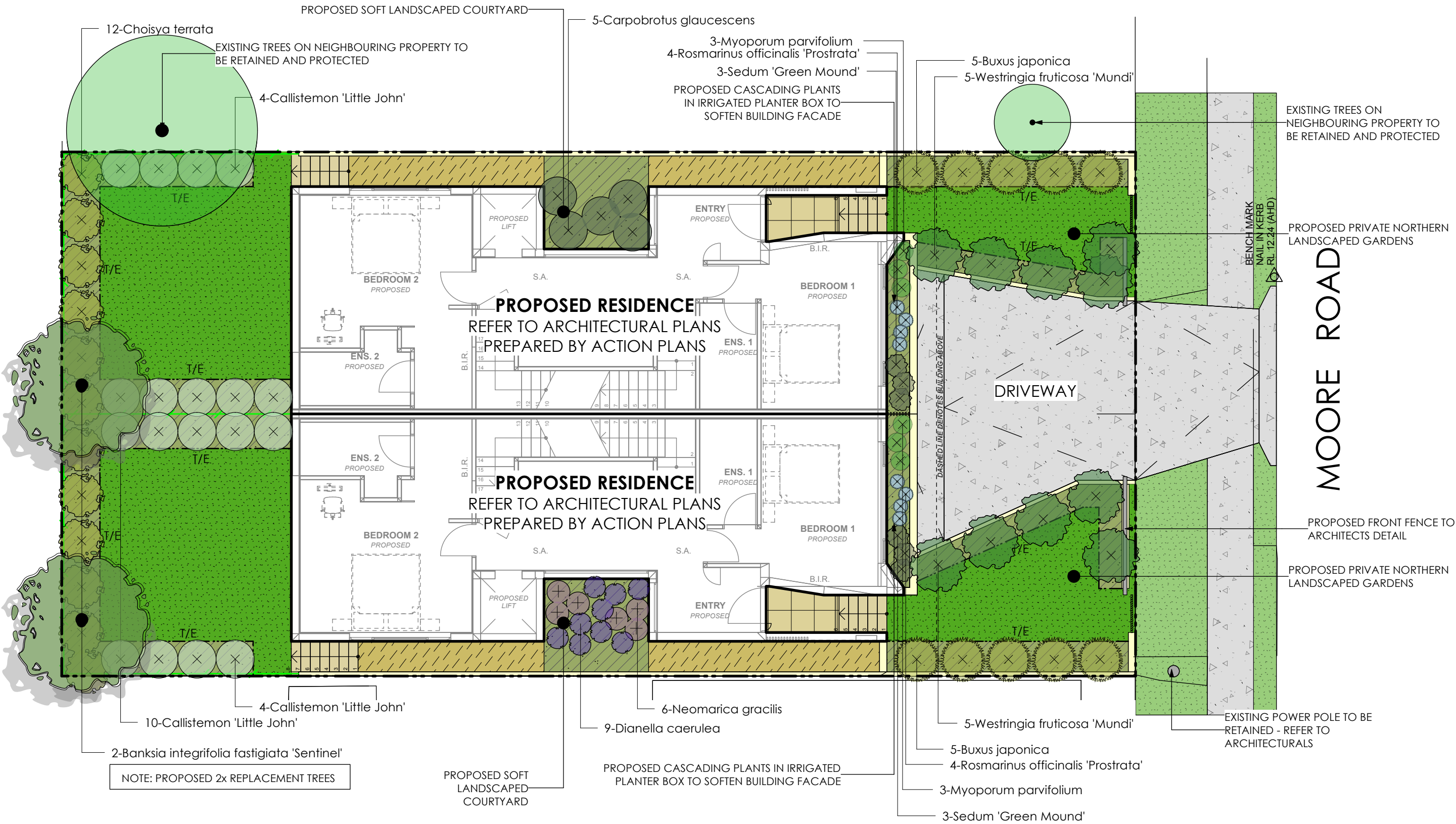

Notes:
1. All dimensions and levels shall be verified by Contractor on site prior to commencement of work.
2. Do not scale from drawings.
3. If in doubt contact Landscape Architect.
4. This design is copyright and shall not be copied, utilised or reproduced in any way without prior written permission of A Total Concept Landscape Architects.
5. This plan has been prepared for DA purposes only.
6. All Building Works shall be installed to Structural Engineers detail.



ActionPlans

Sheet Title:
Proposed Landscape Plan - Ground Floor
Client:
Bill Derrin
Project:
35 Moore Road, Freshwater NSW 2096

atc
a total concept landscape architects
65 west street, north sydney nsw 2060 ph: (02) 9957 5122
w: www.atotalconcept.com.au e: design@atotalconcept.com.au

Scale
1:100
Original Drawing at A3 Size.
A4 Reduction: 71%
Project No.
Drawing No.
Rev #
L/01 B
5
Drawn By | CV
Checked By | JS
Dwg Date: | 7/5/2025
Plot Date: | 19/5/2025
CAD File Name | 35 Moore Rd_V1.vwx
OF

LEGEND

--- SITE BOUNDARY

PROPOSED CONCRETE SURFACE

PROPOSED PAVING

PROPOSED DECORATIVE PEBBLE

PROPOSED GARDEN AREA

PROPOSED TURF

PROPOSED RETAINING WALL - REFER TO ARCHITECTURALS

EXISTING TREES TO BE RETAINED AND PROTECTED

PROPOSED PRIVACY SCREEN - REFER TO ARCHITECTURALS

PROPOSED BALUSTRADE - REFER TO ARCHITECTURALS

PROPOSED BOUNDARY AND DIVIDING FENCE

PROPOSED TIMBER EDGE
T/E

NOTES:

REFER ARCHITECTURAL DOCUMENTATION PREPARED BY ACTION PLANS

PROPOSED CASCADING PLANTS IN IRRIGATED
PLANTER BOX TO SOFTEN BUILDING FACADE
PROPOSED BALUSTRADE TO ARCHITECTS
SPECIFICATION

7-Sedum 'Green Mound'

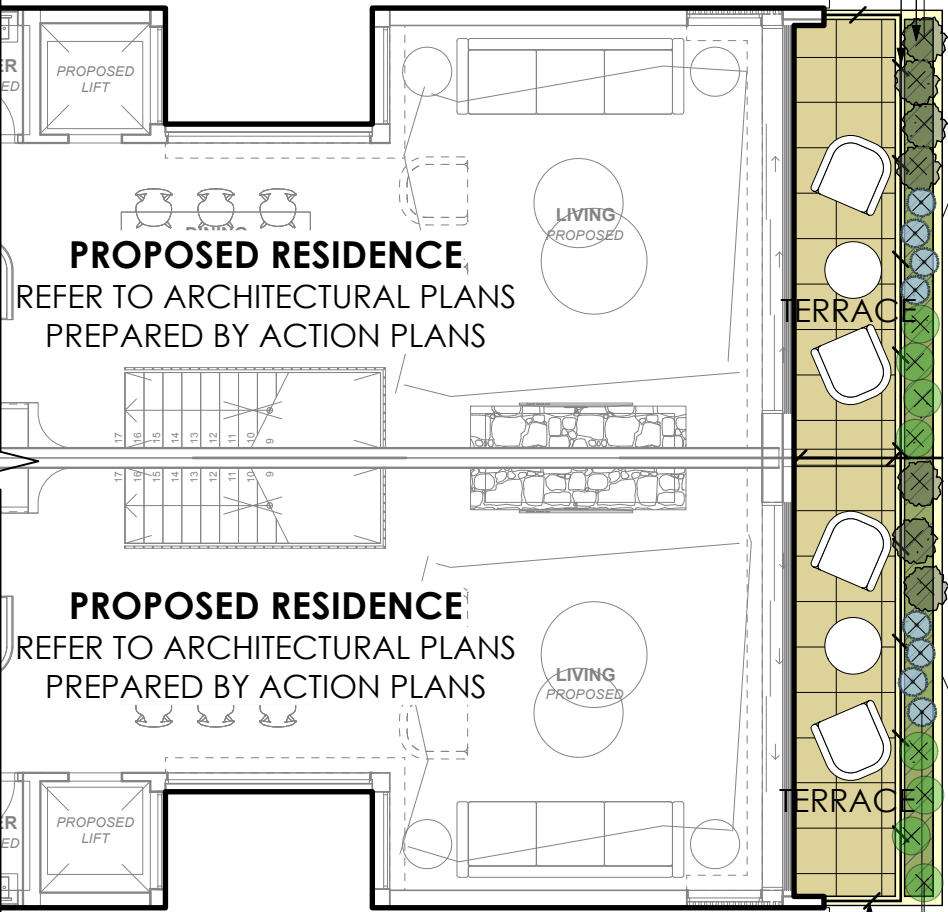

DRIVEWAY
PROPOSED

PROPOSED LANDSCAPE PLAN -
FIRST FLOOR
SCALE 1:100

14-Rosmarinus officinalis 'Prostrata'

19-Thymus coccineas

REFER TO GROUND FLOOR PLAN

10-Aloe Bush Baby Yellow

10-Myoporum parvifolium

9-Carpobrotus glaucescens

NON-ACCESSIBLE ROOF

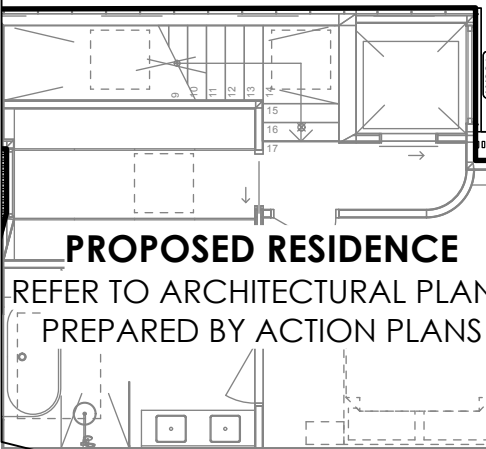

TERRACE

TERRACE

NON-ACCESSIBLE ROOF

PROPOSED CASCADING PLANTS IN IRRIGATED
PLANTER BOX TO SOFTEN BUILDING FACADE

6-Sedum 'Green Mound'

6- Imperata cylindrica

10-Aloe Bush Baby Yellow

17-Rosmarinus officinalis 'Prostrata'

18-Sedum 'Green Mound'

PROPOSED LANDSCAPE PLAN -
SECOND FLOOR
SCALE 1:100

Notes:
1. All dimensions and levels shall be verified by
Contractor on site prior to commencement of work.
2. Do not scale from drawings.
3. If in doubt contact Landscape Architect.
4. This design is copyright and shall not be copied,
utilised or reproduced in any way without prior written
permission of A Total Concept Landscape Architects.
5. This plan has been prepared for DA purposes only.
6. All Building Works shall be installed to Structural
Engineers detail.



ActionPlans

Sheet Title:
Proposed Landscape Plan - First &
Second Floors
Client:
Bill Derrin
Project:
Address:
35 Moore Road, Freshwater NSW 2096

atc
a total concept landscape architects
65 west street, north sydney nsw 2060 ph: (02) 9957 5122
w: www.atotalconcept.com.au e: design@atotalconcept.com.au



Scale
1:100
Original Drawing at A3 Size,
A4 Reduction: 71%
Project No.
Action Plans

Drawing No. Rev #
L/02 B
OF 5
Drawn By | CV
Checked By | JS
CAD File Name |
Dwg Date: | 7/5/2025
Plot Date: | 19/5/2025
35 Moore Rd_V1.vwx

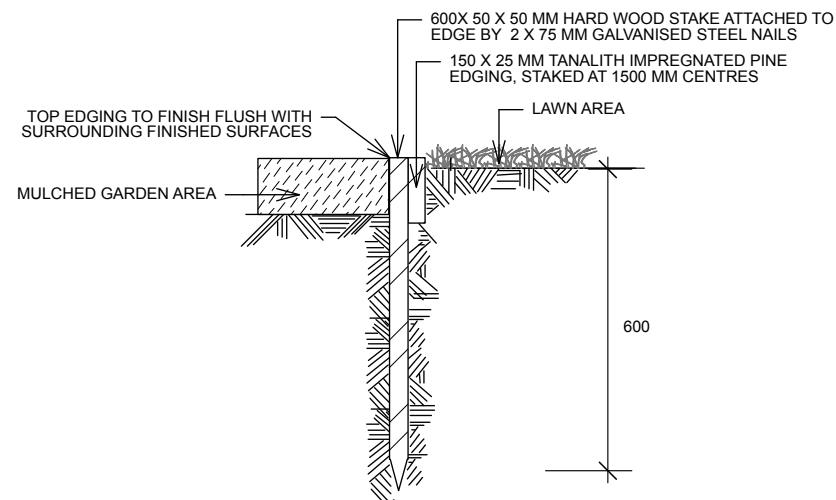

TYPICAL TIMBER EDGE DETAIL
SCALE 1:10
DO NOT SCALE

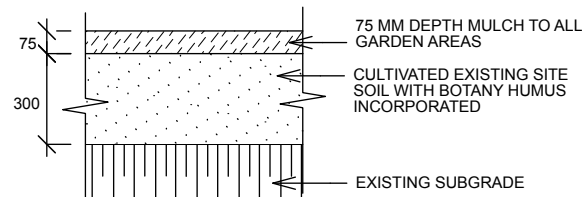

SOIL TO GARDEN AREAS
SCALE 1:20

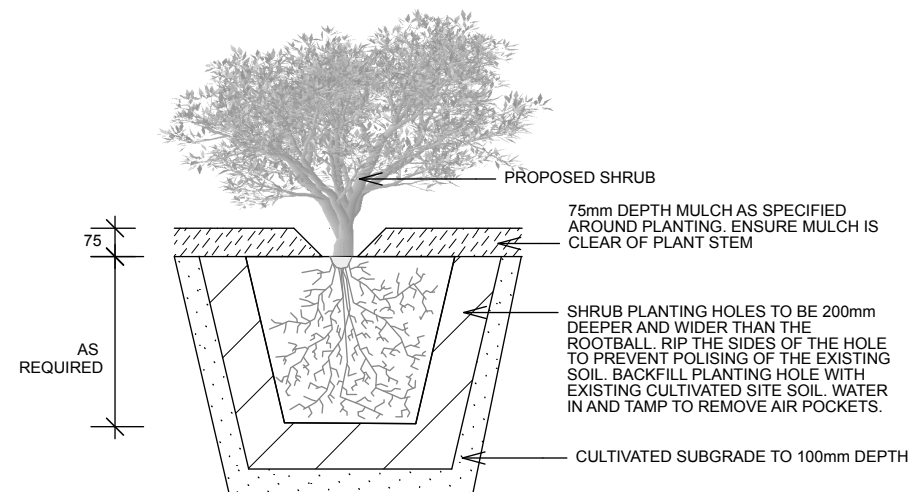

PLANTING DETAIL
SCALE 1:20

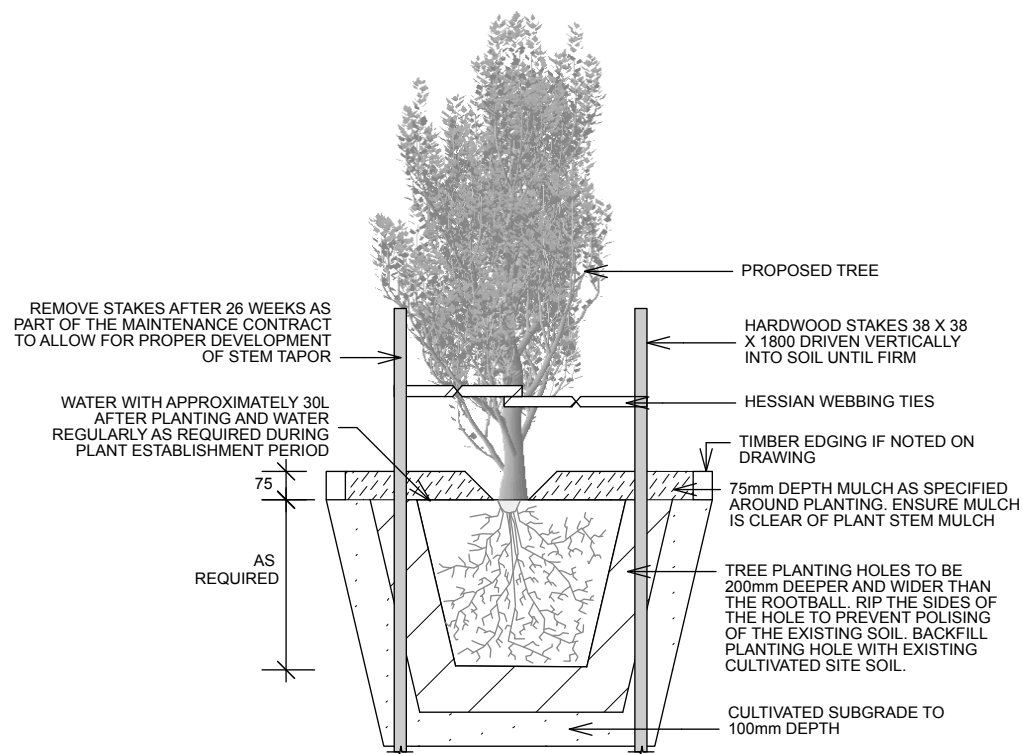

TREE PLANTING & STAKING DETAIL
SCALE 1:20

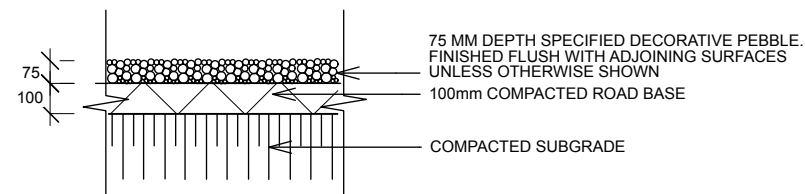

PEBBLE PATHWAY
SCALE 1:10

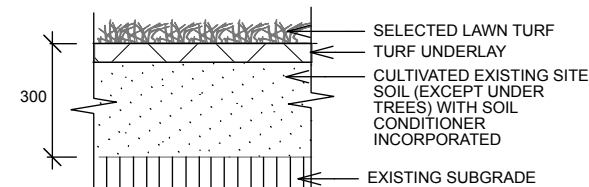

TYPICAL TURF DETAIL
SCALE 1:20

Notes:
1. All dimensions and levels shall be verified by Contractor on site prior to commencement of work.
2. Do not scale from drawings.
3. If in doubt contact Landscape Architect.
4. This design is copyright and shall not be copied, utilised or reproduced in any way without prior written permission of A Total Concept Landscape Architects.
5. This plan has been prepared for DA purposes only.
6. All Building Works shall be installed to Structural Engineers detail.



ActionPlans

Sheet Title:
Typical Details

Client:
Bill Derrin
Project:

Address:
35 Moore Road, Freshwater NSW 2096

atc

a total concept landscape architects
65 west street, north sydney nsw 2060 ph: (02) 9957 5122
w: www.atotalconcept.com.au e: design@atotalconcept.com.au

Scale
NOTED
Original Drawing at A3 Size,
A4 Reduction: 71%.

Action Plans

Drawn By | CV
Checked By | JS
CAD File Name |
Dwg Date: | 7/5/2025
Plot Date: | 19/5/2025
35 Moore Rd_V1.vwx

Drawing No. Rev #
L/03 B
OF 5

19/5/2022	Issue for DA
16/5/2022	Issue for DA
Date	REVISION
By	

OUTLINE LANDSCAPE SPECIFICATION

Preparation by Builder: Builder shall remove all existing concrete pathways, fences, footings, walls etc. not notated to be retained and complete all necessary excavation work prior to commencement on site by Landscape Contractor (Contractor). Builder shall also install new retaining walls, kerbs, layback kerb, crossover, pathways etc. and make good all existing kerbs, gutters etc. as necessary and to approval of Council. Builder shall ensure that a minimum 450mm of topsoil in garden areas and a minimum 150mm of topsoil in lawn areas exists. Should required depths not exist Builder shall contact Landscape Architect and ask for instructions prior to completion of excavation works. Excavate as necessary, then fill with approved site topsoil to allow for minimum 500mm soil depth in garden areas and 150mm soil depth in lawn areas and to gain required shapes & levels. Ensure all garden and lawn areas drain satisfactorily. All levels & surface drainage shall be determined by others & approved on site by Head Contractor. Note: Approved imported topsoil mix may be utilised if there is insufficient site topsoil available. State in Tender a m3 rate for additional imported topsoil and the quantities of both site topsoil and imported topsoil allowed for in Tender.

Initial Preparation: Verify all dimensions & levels on site prior to commencement. Do not scale from drawings. Locate all underground & above ground services & ensure no damage occurs to them throughout contract. Spray approved weedicide to all proposed lawn & garden areas to manufacturer's directions. Remove existing concrete pathways, footings, walls etc. not notated to be retained & weeds from site. Levels indicated on Plan are nominal only and are derived from Architectural Plans & Drawings by others. Final structural integrity of all items shall be the sole responsibility of Landscape Contractor.

Tree Protection: Trees to be retained shall be protected during site works and construction by the erection of solid barricades to the specification of Council. Storage of machinery or materials beneath canopy of trees to be retained shall not be permitted. Changes to soil level and cultivation of soil beneath canopy of trees to be retained shall not be permitted unless under direct supervision of Landscape Architect. Existing trees shall be pruned to Landscape Architects onsite instructions.

Soil Preparation: Cultivate to depth of 300mm all proposed lawn & garden areas incorporating minimum 100mm depth of organic clay breaker into existing site soil. Do not cultivate beneath existing trees to be retained. In areas where fill is required gain required shapes & levels using a premium grade soil mix. In areas where excavation is required (if in clay) over excavate as required to to allow for installation of 500mm depth of premium grade topsoil mix to garden areas and 300mm depth of premium grade topsoil mix to lawn areas. Undertake all required action to ensure that no rootballs of proposed plants sit in clay wells and that all garden areas and lawn areas drain satisfactorily. Note it is intended that wherever possible existing levels shall not be altered through garden and lawn areas. It is the Contractors responsibility to ensure that the end result of the project is that all lawn and garden areas drain sufficiently (both surface & subsurface), are at required finished levels and have sufficient soil depths to enable lawn and plants to thrive and grow. Should alternative works to those specified be required to achieve the above result, Contractor shall inform Builder at time of Tender and request instructions.

Lawn Edging and Stepping Stones:(i) 125 x 25mm approved tanalith impregnated pine edging shall be installed, to lines as indicated on plan and staked with approved stakes at maximum 1500mm centres at ends and changes of direction; stakes shall be nailed to edging with approved galvanised steel nails. Top of edging shall finish flush with surrounding surfaces. Top of stakes shall finish 25mm below top of edging.(ii)Contractor shall install approved bricks on edge on a minimum 100mm deep x 90mm wide concrete footing with brick tor set in, to lines nominated on plan as brick edging. Bricks shall be laid with a nominal 10mm wide approved coloured mortar joint. Bricks needing to be cut shall be done so with clean sharp cuts. Top of edging shall finish flush with surrounding finished surfaces. Approved sandstone stepping stones shall be positioned as indicated on plan on a 25mm river sand bed. Approved sandstone stepping stones shall be positioned as indicated on plan on a 25mm river sand bed.

Retaining Walls: Positions, detail and heights of retaining walls shall be by others.

Planting: Purchase plants from an approved nursery. Plants to be healthy & true to type & species. Set out plants to positions indicated on plan. Following approval, plant holes shall be dug approximately twice width and to 100mm deeper than plant rootballs that they are to receive. Base and sides of hole shall be further loosened. Fertiliser, followed by 100mm depth of topsoil mix shall then be placed into base of hole and lightly consolidated. Base of hole shall then be watered. Remove plant container and install plant into hole. Rootball shall be backfilled with surrounding topsoil and topsoil firmed into place. An approved shallow dish shall be formed to contain water around base of stem. Base of stem of plant shall finish flush with finished soil level. Once installed plant shall be thoroughly watered and maintained for the duration of the Contract.

Staking: All trees shall be staked using 2 x 38mm x 38mm x 2000mm long hardwood stakes per plant and with hessian webbing ties installed to Landscape Architect's on site instructions.

Mulching: Install 75mm depth of 25mm diameter hardwood mulch to all garden areas, coving mulch down around all plant stems & to finish flush with adjacent surfaces.

Turfing: Prepare for, level & lay cultivated Palmetto Buffulo turves to all areas nominated on plan as being lawn. Roll, water, fertilise, mow & maintain lawns as necessary until completion of maintenance period. At same time make good all existing lawn areas using same lawn type. Lawns in shade shall be over sown with an approved seed mix. Allow to retrim and returf councils nature strip as required.

Fencing: Retain all existing fences unless advised otherwise by builder. Install timber paling fences to heights indicated on Plan.

Paving: Areas to be paved shall be excavated or filled to allow for installation of bedding materials. Levels and falls shall be as per Plan. Surface drainage on paving shall be towards grated drains with all drains connected to stormwater system and installed by Builder.

Irrigation: Contractor shall supply and install an approved fully automatic, vandal resistant, computerised irrigation system to all garden and lawn areas, excluding council nature strip. Entire system shall be to approval of Water Board and shall utilise pop-up sprinklers and electronic controllers. Contractor shall be responsible to ensure that system is able to satisfactorily operate on available water pressure. Power supply for use by irrigation system shall be provided to an approved location near southwest corner of residence by others and shall consist of an approved weatherproof G.P.O. The irrigation system controller shall be housed in an approved waterproof cabinet mounted to external wall of residence.

Clotheslines: Contractor shall allow for all necessary labour and materials and shall install clotheslines to positions as indicated on plan to manufacturer's instructions to approval of Landscape Architect. Clothesline type shall be equal to 'Hills Foldaline'.

Completion: Prior to practical completion remove from site all unwanted debris occurring from work. Satisfy Council that all landscaping work has been undertaken in strict accordance with Councils landscape codes & guidelines.

Maintenance Period: A twelve month maintenance period shall be undertaken by owner or owners representative as set out herein. Owner shall have care and maintenance of all work specified under this Contract and shall rectify any defective work for a period of 52 weeks following Practical Completion of Landscape Works. This period shall be herein known as the Maintenance Period. Work shall also include for the care and maintenance of all existing vegetation to be retained and proposed vegetation. Site shall be attended at least weekly and as otherwise required. The following works shall be undertaken during the Maintenance Period.

(a) Recurrent works Undertake recurrent works throughout the Maintenance Period. These works shall include but are not limited to watering, weeding, fertilising, pest and disease control, returfing, staking and tying, replanting, cultivation, pruning, aerating, renovating, top dressing and the like.

(b) Watering Regularly water all plants and lawn areas to maintain optimal growing conditions. Contractor shall adjust the water quantity utilised with regard to climatic conditions prevalent at the time.

(c) Replacements Immediately replace plants which die or fail to thrive (at discretion of Landscape Architect) with plants of same species or variety and of same size and quality unless otherwise specified. Plant replacement shall be at Contractors expense, unless replacement is required due to vandalism or theft, which shall be determined by Landscape Architect. Required replacement of plants due to vandalism or theft shall be undertaken by Contractor and shall be paid for by Client at an agreed predetermined rate.

(d) Mulched surfaces Maintain mulched surfaces in clean, tidy, weed-free condition and shall reinstate mulch as necessary to maintain specified depths.

(e) Stakes & ties Adjust and/or replace stakes and ties as required. Remove stakes and ties at end of Maintenance Period if directed by Landscape Architect.

(f) Lawn areas Lawn areas shall be mown at regular intervals to ensure non heading of lawn with a fine-cutting mulching mower and clippings left on lawn to mulch and self-fertilise lawn areas. Primary cut after laying of lawn by others shall be determined on site taking into consideration season, watering and growth rate of lawn. Following the primary cut all lawns shall be regularly mown as required to ensure a healthy lawn and a neat appearance. Care shall always be taken to ensure that no clippings are left on surrounding roads or garden areas after mowing. Replace lawn areas that fail to thrive at discretion of Landscape Architect. All new and made good lawn areas shall be barricaded off from pedestrian traffic by use of star pickets and brightly coloured plastic safety mesh until establishment of lawn. Barricades shall be removed upon establishment of lawn area.

(g) Weeding Remove by hand, or by carefully supervised use of weedicide, any weed growth that may occur throughout Maintenance Period. This work shall be executed at weekly intervals so that all lawn and garden areas may be observed in a weed-free condition.

(h) Pruning Prune new and existing plants (excluding existing trees) as necessary to maintain dense foliage conditions. Any rogue branches, or branches overhanging or obstructing pathways, roads, doorways, etc., shall be removed by approved horticultural methods.

(i) Spraying Spraying for insect, fungal and disease attack shall be undertaken as required and in accordance with spray manufacturers recommendations at intervals taking into account the season of year during which landscape works are to be implemented.

(j) Tree Care Should any existing trees be damaged during construction works immediately engage an experienced arboriculturist and then undertake any rectification work recommended by arboriculturist.

		Notes: 1. All dimensions and levels shall be verified by Contractor on site prior to commencement of work. 2. Do not scale from drawings. 3. If in doubt contact Landscape Architect. 4. This design is copyright and shall not be copied, utilised or reproduced in any way without prior written permission of A Total Concept Landscape Architects. 5. This plan has been prepared for DA purposes only. 6. All Building Works shall be installed to Structural Engineers detail.		<div><div><div></div></div><div>ActionPlans</div></div>	Sheet Title: Landscape Specification Client: Bill Derrin Project: Address: 35 Moore Road, Freshwater NSW 2096	<div>atc</div> <div>a total concept landscape architects</div> <div>65 west street, north sydney nsw 2060 ph: (02) 9957 5122</div> <div>w: www.atotalconcept.com.au e: design@atotalconcept.com.au</div>	Scale NTS Original Drawing at A3 Size. A4 Reduction: 71%.		Project No.			
B A o.	19/5/2022 16/9/2022	Issue for DA Issue for DA					Drawing No.		Rev #	Action Plans		
Date		REVISION					By	Drawn By CV		Dwg Date: 7/5/2025	L/04 B	
								Checked By JS		Plot Date: 19/5/2025		
								CAD File Name		35 Moore Rd_V1.vwx	OF	5