

© 2019 Architects Johannsen + Associates. All rights reserved. This drawing is the property of Architects Johannsen + Associates and is not to be reproduced without written permission.

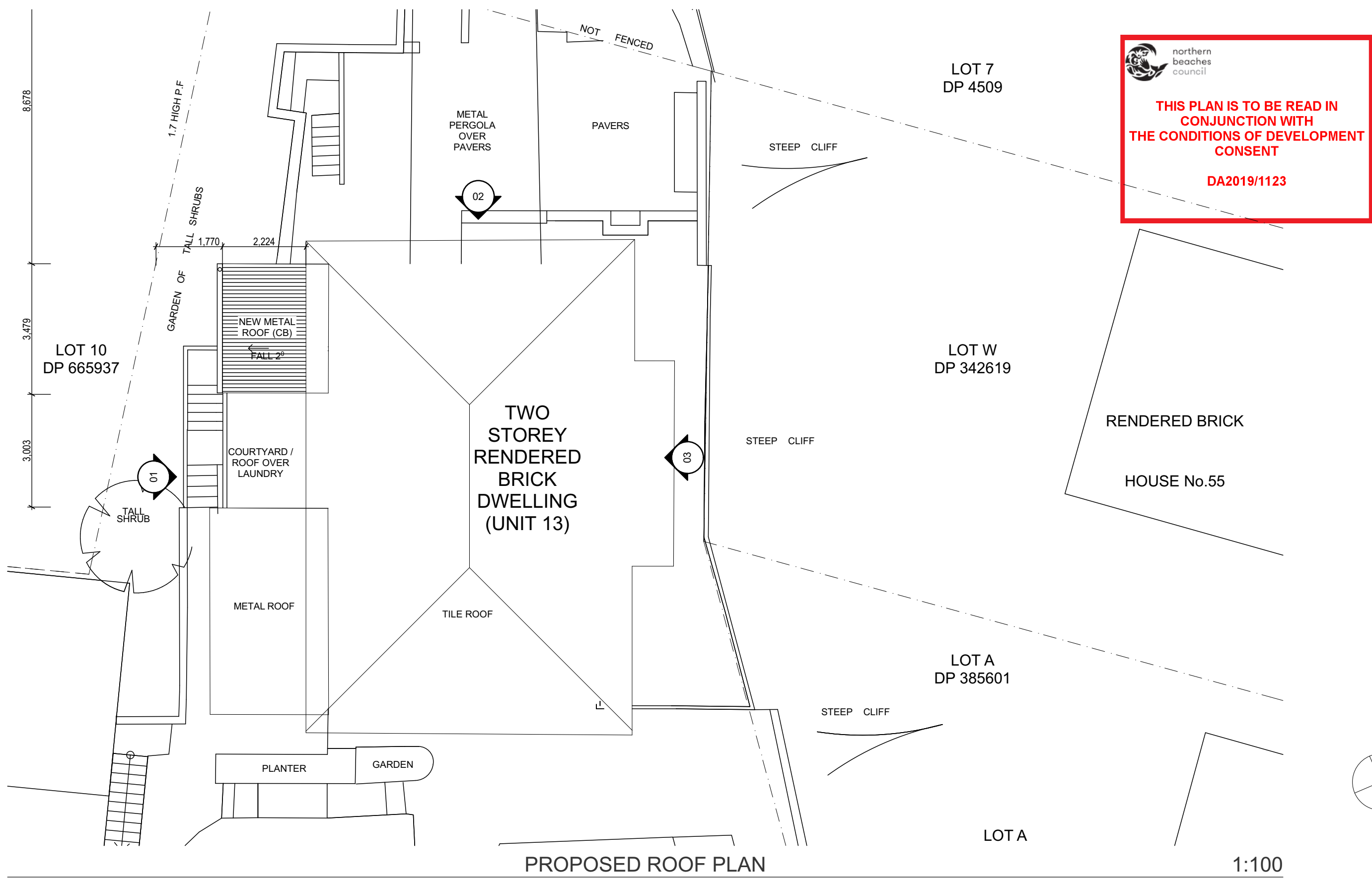

 northern beaches council

THIS PLAN IS TO BE READ IN CONJUNCTION WITH THE CONDITIONS OF DEVELOPMENT CONSENT

DA2019/1123

aja Architects Johannsen + Associates
29 Karilla Ave, Lane Cove NSW 2066
T+61 2 9360 9833 F+61 2 9360 9101
mail@aja.com.au - www.aja.com.au

REV:	DATE:	DESCRIPTION:
A	26.09.2019	DEVELOPMENT APPLICATION

DEVELOPMENT APPLICATION
PROPOSED ROOF PLAN

PROJECT NAME:
**Unit 13, 63 Crown Road
Queenscliff
SP5489**
CLIENT:
Warren Langley

DRAWING NUMBER:
DA09
SCALE:
1:200 @ A3

REVISION:
A

DRAWN BY:
AS
CHECKED BY:

PROJECT NUMBER:
1907

C:\Users\Amelia\Desktop\AJA Work\Queenscliff\Unit 13 63 Crown Road - DA.dwg / DEVELOPMENT APPLICATION / PROPOSED ELEVATIONS / 100.00% / Wednesday, 27 November 2019 11:41 AM

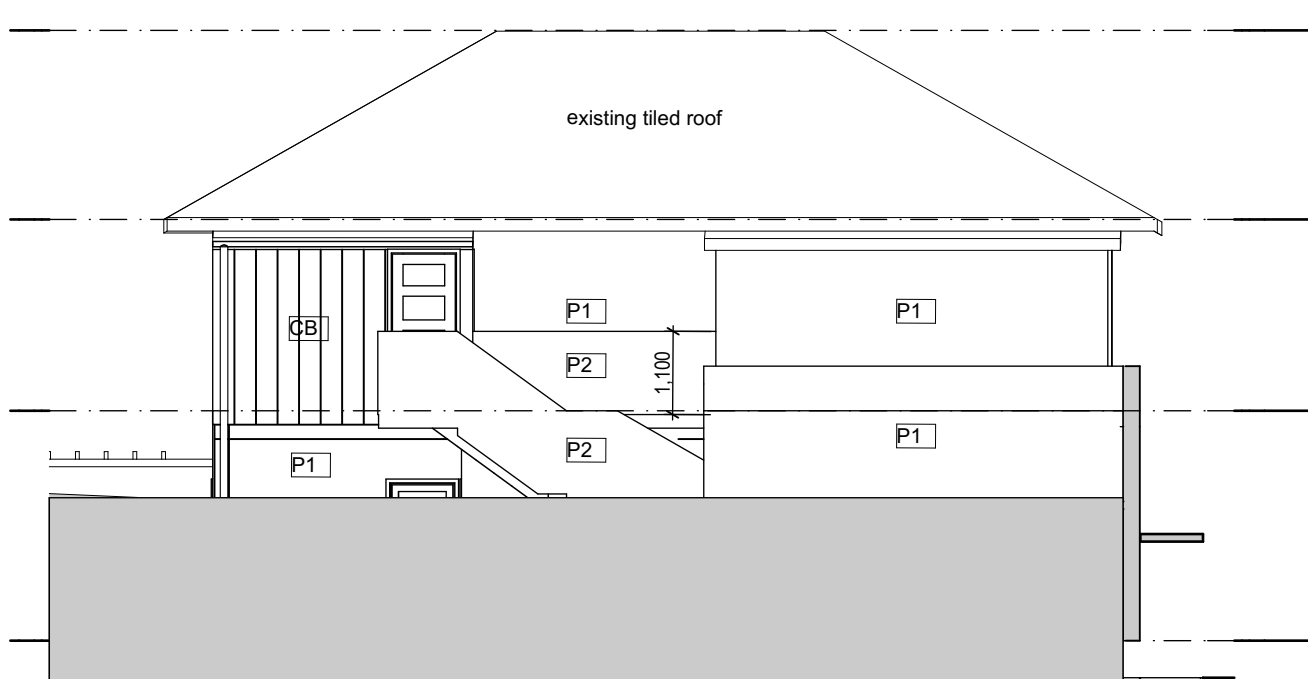

PROPOSED SOUTH ELEVATION (REAR) 1:100

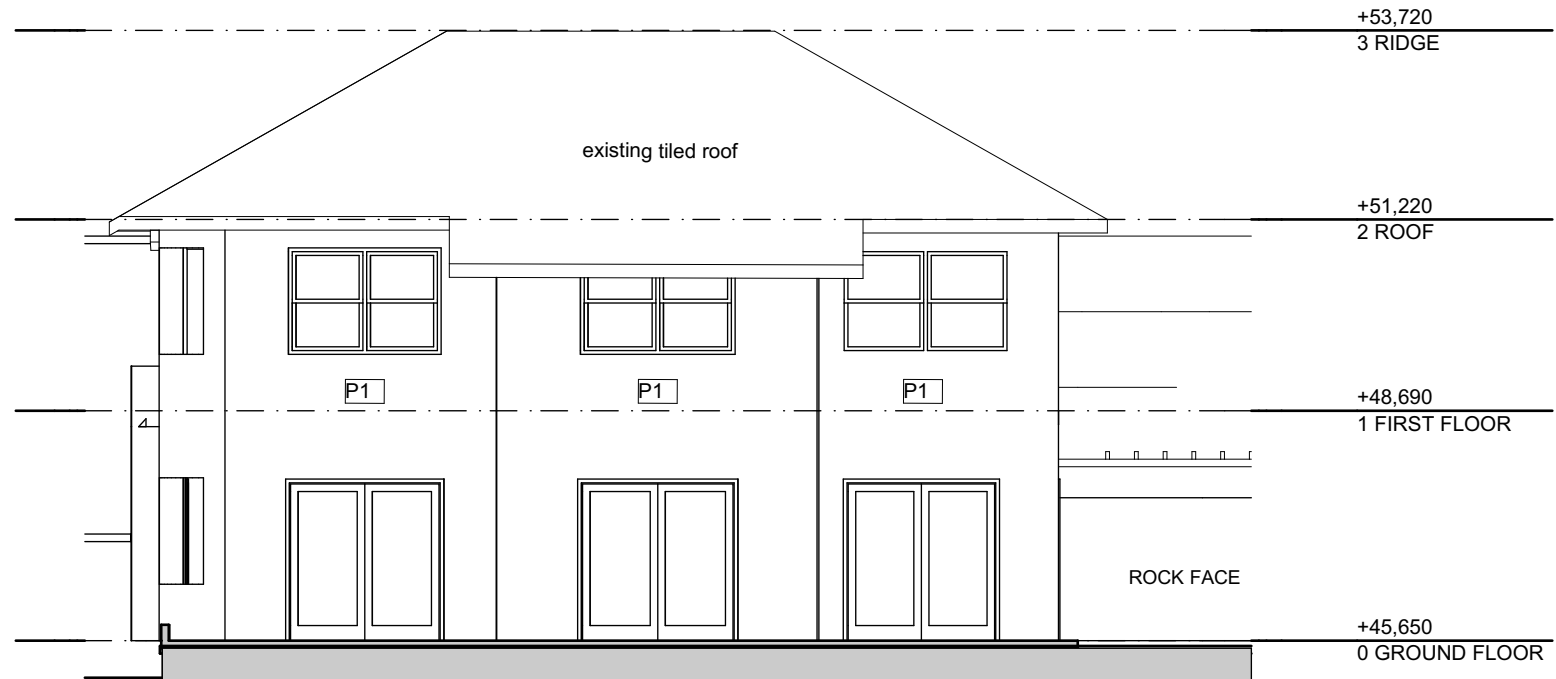

PROPOSED NORTH ELEVATION (FRONT) 1:100

 northern
beaches
council

**THIS PLAN IS TO BE READ IN
CONJUNCTION WITH
THE CONDITIONS OF DEVELOPMENT
CONSENT**

DA2019/1123



PROPOSED WEST ELEVATION 1:100

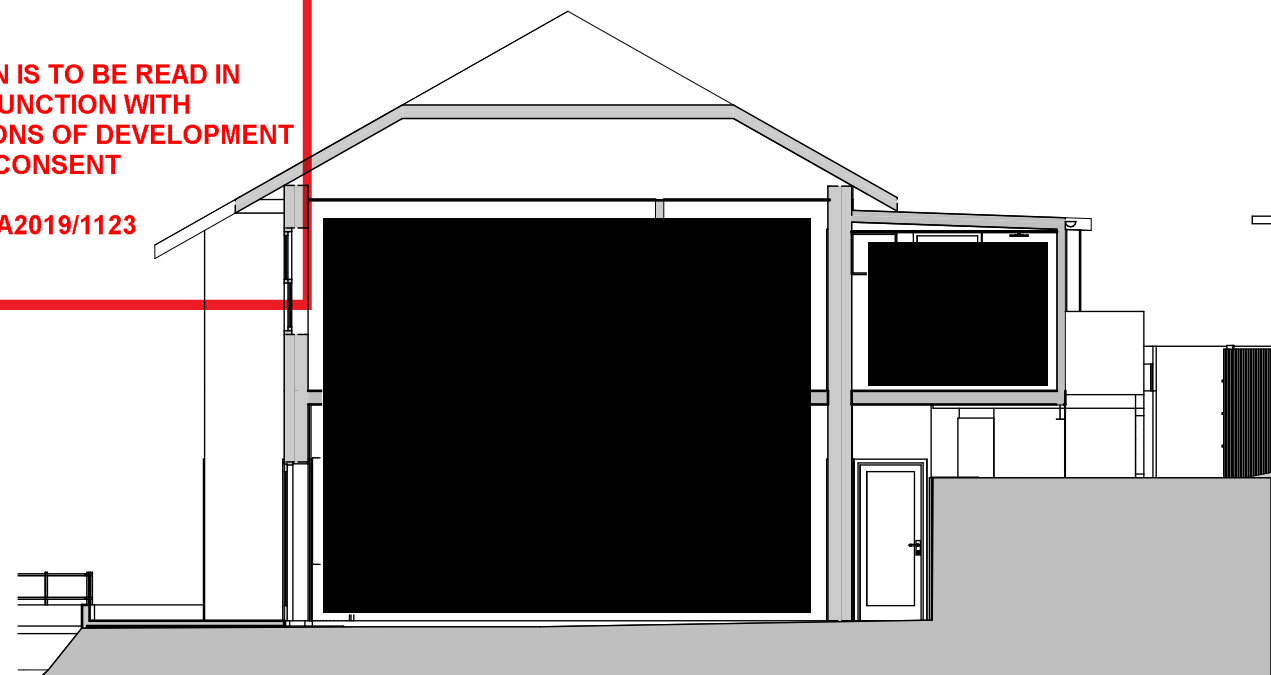

PROPOSED SECTION 1:100

aja Architects Johannsen + Associates
29 Karilla Ave, Lane Cove NSW 2066
T+61 2 9360 9833 F+61 2 9360 9101
mail@aja.com.au - www.aja.com.au

REV:	DATE:	DESCRIPTION:
A	26.09.2019	DEVELOPMENT APPLICATION
B	25.11.2019	DEVELOPMENT APPLICATION - ADDITIONAL INFO

DEVELOPMENT APPLICATION
PROPOSED ELEVATIONS

PROJECT NAME:
**Unit 13, 63 Crown Road
Queenscliff**
SP5489
CLIENT:
Warren Langley

DRAWING NUMBER:
DA10
SCALE:

REVISION:
B

DRAWN BY:
AS
CHECKED BY:

PROJECT NUMBER:
1907