

DEVELOPMENT APPLICATION ASSESSMENT REPORT

Application Number:	DA2020/0213
Responsible Officer:	Jordan Davies
Land to be developed (Address):	Lot 47 DP 20103, 10 Spring Road NORTH CURL CURL NSW 2099
Proposed Development:	Demolition works and construction of a dwelling house
Zoning:	Warringah LEP2011 - Land zoned R2 Low Density Residential
Development Permissible:	Yes
Existing Use Rights:	No
Consent Authority:	Northern Beaches Council
Land and Environment Court Action:	No
Owner:	Clayton Alexander Watson Louise Kate Watson
Applicant:	Classic Country Cottages
Application Lodged:	06/03/2020
Integrated Development:	No
Designated Development:	No
State Reporting Category:	Residential - Single new detached dwelling
Notified:	16/03/2020 to 30/03/2020
Advertised:	Not Advertised
Submissions Received:	0
Clause 4.6 Variation:	Nil
Recommendation:	Approval
Estimated Cost of Works:	\$ 567,400.00

PROPOSED DEVELOPMENT IN DETAIL

The proposed development is for the construction of a two storey dwelling. Specifically, the development consists of:

- Two storey dwelling containing four bedrooms, living areas and a double garage;
- New concrete driveway;
- Removal of existing vegetation/trees.

ASSESSMENT INTRODUCTION

The application has been assessed in accordance with the requirements of the Environmental Planning

and Assessment Act 1979 and the associated Regulations. In this regard:

- An assessment report and recommendation has been prepared (the subject of this report) taking into account all relevant provisions of the Environmental Planning and Assessment Act 1979, and the associated regulations;
- A site inspection was conducted and consideration has been given to the impacts of the development upon the subject site and adjoining, surrounding and nearby properties;
- Notification to adjoining and surrounding properties, advertisement (where required) and referral to relevant internal and external bodies in accordance with the Act, Regulations and relevant Development Control Plan;
- A review and consideration of all submissions made by the public and community interest groups in relation to the application;
- A review and consideration of all documentation provided with the application (up to the time of determination);
- A review and consideration of all referral comments provided by the relevant Council Officers, State Government Authorities/Agencies and Federal Government Authorities/Agencies on the proposal.

SUMMARY OF ASSESSMENT ISSUES

Warringah Development Control Plan - B7 Front Boundary Setbacks

Warringah Development Control Plan - D8 Privacy

SITE DESCRIPTION

Property Description:	Lot 47 DP 20103 , 10 Spring Road NORTH CURL CURL NSW 2099
Detailed Site Description:	<p>The subject site consists of one (1) allotment located on the western side of Spring Road.</p> <p>The site is irregular in shape and has three street frontages. A frontage of 11.5m along Spring Road, 16.89m along Ross Street, 9.1m along Grainger Avenue and a depth of 37.9m. The site has a surveyed area of 495.1m².</p> <p>The site is located within the R2 Low Density Residential zone and accommodates a single storey dwelling and detached garage.</p> <p>The site is relatively level across the whole site. The site contains a number of small trees with a maximum height of 5m around perimeter of the property</p> <p>Detailed Description of Adjoining/Surrounding Development</p> <p>Adjoining and surrounding development is characterised by detached dwelling houses both single storey and double storey. Immediately adjoining the site to the north is a two storey dwelling house.</p>

Map:

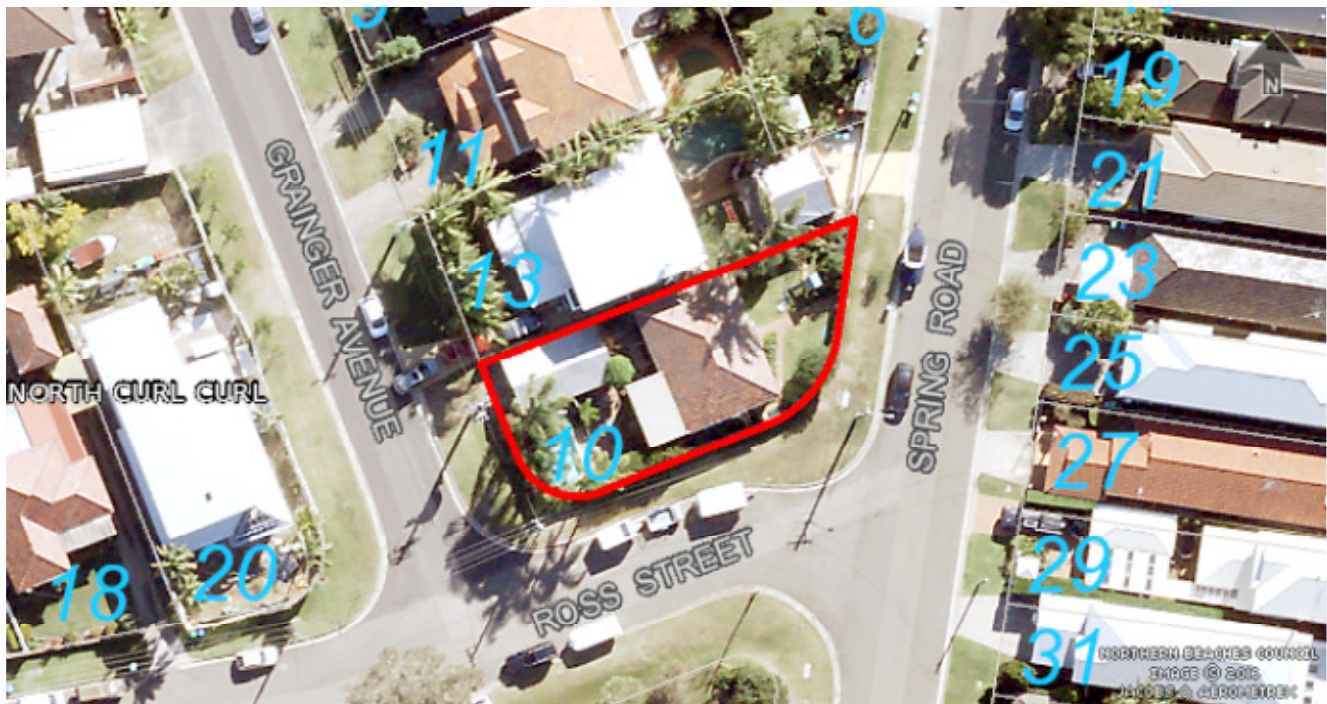

SITE HISTORY

A search of Council's records has revealed that there are no recent or relevant applications for this site.

The land has been used for residential purposes for an extended period of time.

ENVIRONMENTAL PLANNING AND ASSESSMENT ACT, 1979 (EPAA)

The relevant matters for consideration under the Environmental Planning and Assessment Act, 1979, are:

Section 4.15 Matters for Consideration'	Comments
Section 4.15 (1) (a)(i) – Provisions of any environmental planning instrument	See discussion on "Environmental Planning Instruments" in this report.
Section 4.15 (1) (a)(ii) – Provisions of any draft environmental planning instrument	Draft State Environmental Planning Policy (Remediation of Land) seeks to replace the existing SEPP No. 55 (Remediation of Land). Public consultation on the draft policy was completed on 13 April 2018. The subject site has been used for residential purposes for an extended period of time. The proposed development retains the residential use of the site, and is not considered a contamination risk.
Section 4.15 (1) (a)(iii) – Provisions of any development control plan	Warringah Development Control Plan applies to this proposal.
Section 4.15 (1) (a)(iiia) – Provisions of any planning agreement	None applicable.
Section 4.15 (1) (a)(iv) – Provisions of the Environmental Planning and Assessment	Division 8A of the EP&A Regulation 2000 requires the consent authority to consider "Prescribed conditions" of development consent. These matters have been addressed via a condition of

Section 4.15 Matters for Consideration'	Comments
Regulation 2000 (EP&A Regulation 2000)	<p>consent.</p> <p><u>Clause 50(1A)</u> of the EP&A Regulation 2000 requires the submission of a design verification certificate from the building designer at lodgement of the development application. This clause is not relevant to this application.</p> <p><u>Clauses 54 and 109</u> of the EP&A Regulation 2000 allow Council to request additional information. No additional information was requested in this case.</p> <p><u>Clause 92</u> of the EP&A Regulation 2000 requires the consent authority to consider AS 2601 - 1991: The Demolition of Structures. This matter has been addressed via a condition of consent.</p> <p><u>Clauses 93 and/or 94</u> of the EP&A Regulation 2000 requires the consent authority to consider the upgrading of a building (including fire safety upgrade of development). This clause is not relevant to this application.</p> <p><u>Clause 98</u> of the EP&A Regulation 2000 requires the consent authority to consider insurance requirements under the Home Building Act 1989. This matter has been addressed via a condition of consent.</p> <p><u>Clause 98</u> of the EP&A Regulation 2000 requires the consent authority to consider the provisions of the Building Code of Australia (BCA). This matter has been addressed via a condition of consent.</p> <p><u>Clause 143A</u> of the EP&A Regulation 2000 requires the submission of a design verification certificate from the building designer prior to the issue of a Construction Certificate. This clause is not relevant to this application.</p>
Section 4.15 (1) (b) – the likely impacts of the development, including environmental impacts on the natural and built environment and social and economic impacts in the locality	<p>(i) Environmental Impact The environmental impacts of the proposed development on the natural and built environment are addressed under the Warringah Development Control Plan section in this report.</p> <p>(ii) Social Impact The proposed development will not have a detrimental social impact in the locality considering the character of the proposal.</p> <p>(iii) Economic Impact The proposed development will not have a detrimental economic impact on the locality considering the nature of the existing and proposed land use.</p>
Section 4.15 (1) (c) – the suitability of the site for the development	The site is considered suitable for the proposed development.

Section 4.15 Matters for Consideration'	Comments
Section 4.15 (1) (d) – any submissions made in accordance with the EPA Act or EPA Regs	No submissions were received.
Section 4.15 (1) (e) – the public interest	No matters have arisen in this assessment that would justify the refusal of the application in the public interest.

EXISTING USE RIGHTS

Existing Use Rights are not applicable to this application.

BUSHFIRE PRONE LAND

The site is not classified as bush fire prone land.

NOTIFICATION & SUBMISSIONS RECEIVED

The subject development application has been publicly exhibited in accordance with the Environmental Planning and Assessment Act 1979, Environmental Planning and Assessment Regulation 2000 and the relevant Development Control Plan.

As a result of the public exhibition of the application Council received no submissions.

REFERRALS

Internal Referral Body	Comments
Landscape Officer	<p>The Arborists report and Landscape plans submitted with the application are noted.</p> <p>The Arborists Report determined that the 18 trees on the site were exempt, and that a full Arboricultural Impact Assessment was not required. The report also determined that the two trees on the neighbouring property, which are also exempt, would not be impacted by the proposed works, subject to tree protection conditions.</p> <p>In this instance, no objections to tree removal, subject to conditions.</p>
NECC (Coast and Catchments)	<p>The proposal is supported for approval without condition.</p> <p>The subject land has been included on the 'Coastal Environment Area' but not been included on the Coastal Vulnerability Area Map under the State Environmental Planning Policy (Coastal Management) 2018 (CM SEPP). Hence, Clauses 13 and 15 of the CM SEPP apply for this DA.</p> <p>On internal assessment the DA satisfies the requirements under clauses 13 and 15 of the CM SEPP.</p> <p>As such, it is considered that the application does comply with the requirements of the State Environmental Planning Policy (Coastal</p>

Internal Referral Body	Comments
	Management) 2018.
NECC (Development Engineering)	No Development Engineering objection subject to conditions.

External Referral Body	Comments
Ausgrid: (SEPP Infra.)	The proposal was referred to Ausgrid. No response has been received within the 21 day statutory period and therefore, it is assumed that no objections are raised and no conditions are recommended.

ENVIRONMENTAL PLANNING INSTRUMENTS (EPIs)*

All, Environmental Planning Instruments (SEPPs, REPs and LEPs), Development Controls Plans and Council Policies have been considered in the merit assessment of this application.

In this regard, whilst all provisions of each Environmental Planning Instruments (SEPPs, REPs and LEPs), Development Controls Plans and Council Policies have been considered in the assessment, many provisions contained within the document are not relevant or are enacting, definitions and operational provisions which the proposal is considered to be acceptable against.

As such, an assessment is provided against the controls relevant to the merit consideration of the application hereunder.

State Environmental Planning Policies (SEPPs) and State Regional Environmental Plans (SREPs)

SEPP 55 - Remediation of Land

Clause 7 (1) (a) of SEPP 55 requires the Consent Authority to consider whether land is contaminated. Council records indicate that the subject site has been used for residential purposes for a significant period of time with no prior land uses. In this regard it is considered that the site poses no risk of contamination and therefore, no further consideration is required under Clause 7 (1) (b) and (c) of SEPP 55 and the land is considered to be suitable for the residential land use.

SEPP (Building Sustainability Index: BASIX) 2004

A BASIX certificate has been submitted with the application (see Certificate No. 1062661S dated 25 February 2020).

The BASIX Certificate indicates that the development will achieve the following:

Commitment	Required Target	Proposed
Water	40	44
Thermal Comfort	Pass	Pass
Energy	50	52

A condition has been included in the recommendation of this report requiring compliance with the commitments indicated in the BASIX Certificate.

SEPP (Infrastructure) 2007

Ausgrid

Clause 45 of the SEPP requires the Consent Authority to consider any development application (or an application for modification of consent) for any development carried out:

- within or immediately adjacent to an easement for electricity purposes (whether or not the electricity infrastructure exists).
- immediately adjacent to an electricity substation.
- within 5.0m of an overhead power line.
- includes installation of a swimming pool any part of which is: within 30m of a structure supporting an overhead electricity transmission line and/or within 5.0m of an overhead electricity power line.

Comment:

The proposal was referred to Ausgrid. No response has been received within the 21 day statutory period and therefore, it is assumed that no objections are raised and no conditions are recommended.

SEPP (Coastal Management) 2018

The site is subject to SEPP Coastal Management (2018). Accordingly, an assessment under the SEPP has been carried out as follows:

10 Development on certain land within coastal wetlands and littoral rainforests area

- (1) *The following may be carried out on land identified as “coastal wetlands” or “littoral rainforest” on the Coastal Wetlands and Littoral Rainforests Area Map only with development consent:*
- (a) *the clearing of native vegetation within the meaning of Part 5A of the Local Land Services Act 2013,*
 - (b) *the harm of marine vegetation within the meaning of Division 4 of Part 7 of the Fisheries Management Act 1994,*
 - (c) *the carrying out of any of the following:*
 - (i) *earthworks (including the depositing of material on land),*
 - (ii) *constructing a levee,*
 - (iii) *draining the land,*
 - (iv) *environmental protection works,*
 - (d) *any other development.*

Comment:

Not within coastal wetlands or littoral rainforest area.

11 Development on land in proximity to coastal wetlands or littoral rainforest

- (1) *Development consent must not be granted to development on land identified as “proximity area for coastal wetlands” or “proximity area for littoral rainforest” on the Coastal Wetlands and Littoral Rainforests Area Map unless the consent authority is satisfied that the proposed*

development will not significantly impact on:

- (a) *the biophysical, hydrological or ecological integrity of the adjacent coastal wetland or littoral rainforest, or*
- (b) *the quantity and quality of surface and ground water flows to and from the adjacent coastal wetland or littoral rainforest.*

Comment:

Not within coastal wetlands or littoral rainforest proximity area.

12 Development on land within the coastal vulnerability area

Development consent must not be granted to development on land that is within the area identified as “coastal vulnerability area” on the Coastal Vulnerability Area Map unless the consent authority is satisfied that:

- (a) *if the proposed development comprises the erection of a building or works—the building or works are engineered to withstand current and projected coastal hazards for the design life of the building or works, and*
- (b) *the proposed development:*
 - (i) *is not likely to alter coastal processes to the detriment of the natural environment or other land, and*
 - (ii) *is not likely to reduce the public amenity, access to and use of any beach, foreshore, rock platform or headland adjacent to the proposed development, and*
 - (iii) *incorporates appropriate measures to manage risk to life and public safety from coastal hazards, and*
- (c) *measures are in place to ensure that there are appropriate responses to, and management of, anticipated coastal processes and current and future coastal hazards.*

Comment:

Not within coastal vulnerability area.

13 Development on land within the coastal environment area

- (1) *Development consent must not be granted to development on land that is within the coastal environment area unless the consent authority has considered whether the proposed development is likely to cause an adverse impact on the following:*
- (a) *the integrity and resilience of the biophysical, hydrological (surface and groundwater) and ecological environment,*
 - (b) *coastal environmental values and natural coastal processes,*
 - (c) *the water quality of the marine estate (within the meaning of the Marine Estate Management Act 2014), in particular, the cumulative impacts of the proposed development on any of the sensitive coastal lakes identified in Schedule 1,*
 - (d) *marine vegetation, native vegetation and fauna and their habitats, undeveloped headlands and rock platforms,*
 - (e) *existing public open space and safe access to and along the foreshore, beach, headland or rock platform for members of the public, including persons with a disability,*
 - (f) *Aboriginal cultural heritage, practices and places,*
 - (g) *the use of the surf zone.*

Comment:

The proposal has been considered against the matters listed in (1) (a)-(g) and is not considered to have an adverse impact on those matters as a result of the development. The construction of a dwelling house on an existing residential site will not have a further impact and not significant vegetation is proposed to be removed.

- (2) *Development consent must not be granted to development on land to which this clause applies unless the consent authority is satisfied that:*
- (a) *the development is designed, sited and will be managed to avoid an adverse impact referred to in subclause (1), or*
 - (b) *if that impact cannot be reasonably avoided—the development is designed, sited and will be managed to minimise that impact, or*
 - (c) *if that impact cannot be minimised—the development will be managed to mitigate that impact.*

Comment:

The development has been designed to avoid adverse impacts.

14 Development on land within the coastal use area

- (1)
- (a) has considered whether the proposed development is likely to cause an adverse impact on the following:
 - (i) existing, safe access to and along the foreshore, beach, headland or rock platform for members of the public, including persons with a disability,
 - (ii) overshadowing, wind funnelling and the loss of views from public places to foreshores,
 - (iii) the visual amenity and scenic qualities of the coast, including coastal headlands,
 - (iv) Aboriginal cultural heritage, practices and places,
 - (v) cultural and built environment heritage, and
 - (b) is satisfied that:

- (i) the development is designed, sited and will be managed to avoid an adverse impact referred to in paragraph (a), or
 - (ii) if that impact cannot be reasonably avoided—the development is designed, sited and will be managed to minimise that impact, or
 - (iii) if that impact cannot be minimised—the development will be managed to mitigate that impact, and
- (c) has taken into account the surrounding coastal and built environment, and the bulk, scale and size of the proposed development.

Comment:

Not in the coastal use area.

As such, it is considered that the application complies with the requirements of the State Environmental Planning Policy (Coastal Management) 2018.

15 Development in coastal zone generally—development not to increase risk of coastal hazards

Development consent must not be granted to development on land within the coastal zone unless the consent authority is satisfied that the proposed development is not likely to cause increased risk of coastal hazards on that land or other land.

Comment:

The proposed development does not increase coastal risks or hazards being situated well away from the foreshore area.

Warringah Local Environmental Plan 2011

Is the development permissible?	Yes
After consideration of the merits of the proposal, is the development consistent with:	
aims of the LEP?	Yes
zone objectives of the LEP?	Yes

Principal Development Standards

Standard	Requirement	Proposed	% Variation	Complies
Height of Buildings:	8.5m	8.1m	N/A	Yes

Compliance Assessment

Clause	Compliance with Requirements
2.7 Demolition requires consent	Yes
4.3 Height of buildings	Yes
6.2 Earthworks	Yes
6.4 Development on sloping land	Yes

Warringah Development Control Plan

Built Form Controls

Built Form Control	Requirement	Proposed	% Variation*	Complies
B1 Wall height	7.2m	6m	N/A	Yes
B3 Side Boundary Envelope	5m	Within	N/A	Yes
B5 Side Boundary Setbacks	0.9m	1m	N/A	Yes
B7 Front Boundary Setbacks	6.5m - Primary (Spring Road)	5.6m	14%	No
	Secondary - 3.5m (Ross Street)	3.5m		Yes
	(Grainger Avenue)	4.5m		Yes
B9 Rear Boundary Setbacks	6m	No rear setback - Three street frontages	N/A	N/A
D1 Landscaped Open Space (LOS) and Bushland Setting	40%	48%	N/A	Yes

***Note:** The percentage variation is calculated on the *overall* numerical variation (ie: for LOS - Divide the proposed area by the numerical requirement then multiply the proposed area by 100 to equal X, then 100 minus X will equal the percentage variation. Example: $38/40 \times 100 = 95$ then $100 - 95 = 5\%$ variation)

Compliance Assessment

Clause	Compliance with Requirements	Consistency Aims/Objectives
A.5 Objectives	Yes	Yes
B1 Wall Heights	Yes	Yes
B3 Side Boundary Envelope	Yes	Yes
B5 Side Boundary Setbacks	Yes	Yes
B7 Front Boundary Setbacks	No	Yes
B9 Rear Boundary Setbacks	N/A	N/A
C2 Traffic, Access and Safety	Yes	Yes
C3 Parking Facilities	Yes	Yes
C4 Stormwater	Yes	Yes
C5 Erosion and Sedimentation	Yes	Yes
C6 Building over or adjacent to Constructed Council Drainage Easements	Yes	Yes
C7 Excavation and Landfill	Yes	Yes
C8 Demolition and Construction	Yes	Yes
C9 Waste Management	Yes	Yes
D1 Landscaped Open Space and Bushland Setting	Yes	Yes
D2 Private Open Space	Yes	Yes
D3 Noise	Yes	Yes
D6 Access to Sunlight	Yes	Yes

Clause	Compliance with Requirements	Consistency Aims/Objectives
D7 Views	Yes	Yes
D8 Privacy	Yes	Yes
D9 Building Bulk	Yes	Yes
D10 Building Colours and Materials	Yes	Yes
D11 Roofs	Yes	Yes
D12 Glare and Reflection	Yes	Yes
D14 Site Facilities	Yes	Yes
D20 Safety and Security	Yes	Yes
D21 Provision and Location of Utility Services	Yes	Yes
D22 Conservation of Energy and Water	Yes	Yes
E1 Preservation of Trees or Bushland Vegetation	Yes	Yes
E2 Prescribed Vegetation	Yes	Yes
E6 Retaining unique environmental features	Yes	Yes
E10 Landslip Risk	Yes	Yes

Detailed Assessment

B7 Front Boundary Setbacks

Description of non-compliance

The subject site is unusual in that the site has three street frontages. The primary street frontage is considered to be Spring Road, and the two secondary frontages being Ross Street and Grainger Avenue. The proposal is compliant with both secondary street setbacks of 3.5m. However, a portion of the south-eastern corner of the dwelling encroaches the 6.5m front setback to Spring Road.

Merit consideration:

With regard to the consideration for a variation, the development is considered against the underlying Objectives of the Control as follows:

- *To create a sense of openness.*

Comment:

The south-eastern point of the dwelling represents a minor portion of the encroachment and consists of an open deck to provide additional articulation to the dwelling. The actual building facade is setback compliant with the control at 7.23m. Generous landscape area is provided from the remainder of the front setback area to the east of the dwelling creating a sense of openness.

- *To maintain the visual continuity and pattern of buildings and landscape elements.*

Comment:

The site immediately to the north contains a double garage with a nil setback to Spring Road. The proposed development provides a greater setback and additional opportunity for landscape planting when compared to the adjoining property to the north. The dwelling is considered to be sited appropriately and presents well articulated facade to each street frontage, with ample room for landscape planting.

- *To protect and enhance the visual quality of streetscapes and public spaces.*

Comment:

The proposed development is of high quality, well articulated and represents an example of a quality beach house in North Curl Curl. Although the proposal has a point encroachment of the front setback, the remaining front setback area to Spring Road is landscaped and provides generous separation from the road.

- *To achieve reasonable view sharing.*

Comment:

The proposal does not result in a view impact for surrounding properties.

Having regard to the above assessment, it is concluded that the proposed development is consistent with the relevant objectives of WLEP 2011 / WDCP and the objectives specified in s1.3 of the Environmental Planning and Assessment Act, 1979. Accordingly, this assessment finds that the proposal is supported , in this particular circumstance.

D8 Privacy

The applicant, following discussions held the neighboring property to the north, wishes to make Window 24 - Northern Elevation to consist of obscure glazing to ensure reasonable privacy is maintained from the stairwell window. Council has no objection to the inclusion of an obscure glazed window to the stairwell window.

Therefore, to address this issue Council has imposed a condition of development consent for W24 to consist of obscure glazing, which has been agreed to by the applicant.

THREATENED SPECIES, POPULATIONS OR ECOLOGICAL COMMUNITIES

The proposal will not significantly effect threatened species, populations or ecological communities, or their habitats.

CRIME PREVENTION THROUGH ENVIRONMENTAL DESIGN

The proposal is consistent with the principles of Crime Prevention Through Environmental Design.

POLICY CONTROLS

Northern Beaches Section 7.12 Contributions Plan 2019

The proposal is subject to the application of Northern Beaches Section 7.12 Contributions Plan 2019.

A monetary contribution of \$5,674 is required for the provision of new and augmented public infrastructure. The contribution is calculated as 1% of the total development cost of \$567,400.

CONCLUSION

The site has been inspected and the application assessed having regard to all documentation submitted by the applicant and the provisions of:

- Environmental Planning and Assessment Act 1979;
- Environmental Planning and Assessment Regulation 2000;
- All relevant and draft Environmental Planning Instruments;
- Warringah Local Environment Plan;
- Warringah Development Control Plan; and
- Codes and Policies of Council.

This assessment has taken into consideration the submitted plans, Statement of Environmental Effects, all other documentation supporting the application and public submissions, and does not result in any unreasonable impacts on surrounding, adjoining, adjacent and nearby properties subject to the conditions contained within the recommendation.

In consideration of the proposal and the merit consideration of the development, the proposal is considered to be:

- Consistent with the objectives of the DCP
- Consistent with the zone objectives of the LEP
- Consistent with the aims of the LEP
- Consistent with the objectives of the relevant EPIs
- Consistent with the objects of the Environmental Planning and Assessment Act 1979

It is considered that the proposed development satisfies the appropriate controls and that all processes and assessments have been satisfactorily addressed.

RECOMMENDATION

THAT Council as the consent authority grant Development Consent to DA2020/0213 for Demolition works and construction of a dwelling house on land at Lot 47 DP 20103, 10 Spring Road, NORTH CURL CURL, subject to the conditions printed below:

DEVELOPMENT CONSENT OPERATIONAL CONDITIONS

1. **Approved Plans and Supporting Documentation**

The development must be carried out in compliance (except as amended by any other condition of consent) with the following:

a) Approved Plans

Architectural Plans - Endorsed with Council's stamp		
Drawing No.	Dated	Prepared By

01 - Rev A	December 2019	Classic Country Cottages
02 - Rev A	December 2019	Classic Country Cottages
03 - Rev A	December 2019	Classic Country Cottages
04 - Rev A	December 2019	Classic Country Cottages
05 - Rev A	December 2019	Classic Country Cottages
05 - Rev A (Sections)	December 2019	Classic Country Cottages
07 - Rev A	December 2019	Classic Country Cottages
08 - Rev A	December 2019	Classic Country Cottages

Engineering Plans		
Drawing No.	Dated	Prepared By
13 - Rev A - Stormwater Management Plan	December 2019	Classic Country Cottages

Reports / Documentation – All recommendations and requirements contained within:		
Report No. / Page No. / Section No.	Dated	Prepared By
BASIX Certificate No.1062661S	25 February 2020	Classic Country Cottages
Arborist Report	4 February 2020	Margot Blues
Colour and Material Schedule	19 December 2020	Classic Country Cottages

b) Any plans and / or documentation submitted to satisfy the Conditions of this consent.

c) The development is to be undertaken generally in accordance with the following:

Landscape Plans		
Drawing No.	Dated	Prepared By
Landscape Plan	6 February 2020	C.Watson

Waste Management Plan		
Drawing No/Title.	Dated	Prepared By
Waste Management Plan	28 February 2020	Classic Country Cottages

In the event of any inconsistency between conditions of this consent and the drawings/documents referred to above, the conditions of this consent will prevail.

Reason: To ensure the work is carried out in accordance with the determination of Council and approved plans.

2. Prescribed Conditions

- (a) All building works must be carried out in accordance with the requirements of the Building Code of Australia (BCA).
- (b) BASIX affected development must comply with the schedule of BASIX commitments

specified within the submitted BASIX Certificate (demonstrated compliance upon plans/specifications is required prior to the issue of the Construction Certificate);

- (c) A sign must be erected in a prominent position on any site on which building work, subdivision work or demolition work is being carried out:
 - (i) showing the name, address and telephone number of the Principal Certifying Authority for the work, and
 - (ii) showing the name of the principal contractor (if any) for any building work and a telephone number on which that person may be contacted outside working hours, and
 - (iii) stating that unauthorised entry to the work site is prohibited.

Any such sign is to be maintained while the building work, subdivision work or demolition work is being carried out, but must be removed when the work has been completed.
- (d) Residential building work within the meaning of the Home Building Act 1989 must not be carried out unless the Principal Certifying Authority for the development to which the work relates (not being the Council) has given the Council written notice of the following information:
 - (i) in the case of work for which a principal contractor is required to be appointed:
 - A. the name and licence number of the principal contractor, and
 - B. the name of the insurer by which the work is insured under Part 6 of that Act,
 - (ii) in the case of work to be done by an owner-builder:
 - A. the name of the owner-builder, and
 - B. if the owner-builder is required to hold an owner-builder permit under that Act, the number of the owner-builder permit.

If arrangements for doing the residential building work are changed while the work is in progress so that the information notified under becomes out of date, further work must not be carried out unless the Principal Certifying Authority for the development to which the work relates (not being the Council) has given the Council written notice of the updated information.
- (e) Development that involves an excavation that extends below the level of the base of the footings of a building on adjoining land, the person having the benefit of the development consent must, at the person's own expense:
 - (i) protect and support the adjoining premises from possible damage from the excavation, and
 - (ii) where necessary, underpin the adjoining premises to prevent any such damage.
 - (iii) must, at least 7 days before excavating below the level of the base of the footings of a building on an adjoining allotment of land, give notice of intention to do so to the owner of the adjoining allotment of land and furnish particulars of the excavation to the owner of the building being erected or demolished.
 - (iv) the owner of the adjoining allotment of land is not liable for any part of the cost of work carried out for the purposes of this clause, whether carried out on the allotment of land being excavated or on the adjoining allotment of land.

In this clause, allotment of land includes a public road and any other public place.

Reason: Legislative requirement.

3. General Requirements

- (a) Unless authorised by Council:
Building construction and delivery of material hours are restricted to:

- 7.00 am to 5.00 pm inclusive Monday to Friday,
- 8.00 am to 1.00 pm inclusive on Saturday,
- No work on Sundays and Public Holidays.

Demolition and excavation works are restricted to:

- 8.00 am to 5.00 pm Monday to Friday only.

(Excavation work includes the use of any excavation machinery and the use of jackhammers, rock breakers, excavators, loaders and the like, regardless of whether the activities disturb or alter the natural state of the existing ground stratum or are breaking up/removing materials from the site).

- (b) Should any asbestos be uncovered on site, its demolition and removal must be carried out in accordance with WorkCover requirements and the relevant Australian Standards.
- (c) At all times after the submission the Notice of Commencement to Council, a copy of the Development Consent and Construction Certificate is to remain onsite at all times until the issue of a final Occupation Certificate. The consent shall be available for perusal of any Authorised Officer.
- (d) Where demolition works have been completed and new construction works have not commenced within 4 weeks of the completion of the demolition works that area affected by the demolition works shall be fully stabilised and the site must be maintained in a safe and clean state until such time as new construction works commence.
- (e) Onsite toilet facilities (being either connected to the sewer or an accredited sewer management facility) for workers are to be provided for construction sites at a rate of 1 per 20 persons.
- (f) Prior to the release of the Construction Certificate, payment of the Long Service Levy is required. This payment can be made at Council or to the Long Services Payments Corporation. Payment is not required where the value of the works is less than \$25,000. The Long Service Levy is calculated on 0.35% of the building and construction work. The levy rate and level in which it applies is subject to legislative change. The applicable fee at the time of payment of the Long Service Levy will apply.
- (g) The applicant shall bear the cost of all works associated with the development that occurs on Council's property.
- (h) No skip bins, building materials, demolition or excavation waste of any nature, and no hoist, plant or machinery (crane, concrete pump or lift) shall be placed on Council's footpaths, roadways, parks or grass verges without Council Approval.
- (i) Demolition materials and builders' wastes are to be removed to approved waste/recycling centres.
- (j) No trees or native shrubs or understorey vegetation on public property (footpaths, roads, reserves, etc.) or on the land to be developed shall be removed or damaged during construction unless specifically approved in this consent including for the erection of any fences, hoardings or other temporary works.
- (k) Prior to the commencement of any development onsite for:

- i) Building/s that are to be erected
- ii) Building/s that are situated in the immediate vicinity of a public place and is dangerous to persons or property on or in the public place
- iii) Building/s that are to be demolished
- iv) For any work/s that is to be carried out
- v) For any work/s that is to be demolished

The person responsible for the development site is to erect or install on or around the development area such temporary structures or appliances (wholly within the development site) as are necessary to protect persons or property and to prevent unauthorised access to the site in order for the land or premises to be maintained in a safe or healthy condition. Upon completion of the development, such temporary structures or appliances are to be removed within 7 days.

- (l) A "Road Opening Permit" must be obtained from Council, and all appropriate charges paid, prior to commencement of any work on Council property. The owner/applicant shall be responsible for all public utilities and services in the area of the work, shall notify all relevant Authorities, and bear all costs associated with any repairs and/or adjustments as those Authorities may deem necessary.
- (m) Requirements for new swimming pools/spas or existing swimming pools/spas affected by building works.
 - (1) Child resistant fencing is to be provided to any swimming pool or lockable cover to any spa containing water and is to be consistent with the following;

Relevant legislative requirements and relevant Australian Standards (including but not limited) to:

- (i) Swimming Pools Act 1992
- (ii) Swimming Pools Amendment Act 2009
- (iii) Swimming Pools Regulation 2008
- (iv) Australian Standard AS1926 Swimming Pool Safety
- (v) Australian Standard AS1926.1 Part 1: Safety barriers for swimming pools
- (vi) Australian Standard AS1926.2 Part 2: Location of safety barriers for swimming pools.
- (2) A 'KEEP WATCH' pool safety and aquatic based emergency sign, issued by Royal Life Saving is to be displayed in a prominent position within the pool/spa area.
- (3) Filter backwash waters shall be conveyed to the Sydney Water sewerage system in sewered areas or managed on-site in unsewered areas in a manner that does not cause pollution, erosion or run off, is separate from the irrigation area for any wastewater system and is separate from any onsite stormwater management system.
- (4) Swimming pools and spas must be registered with the Division of Local Government.

Reason: To ensure that works do not interfere with reasonable amenity expectations of residents and the community.

FEES / CHARGES / CONTRIBUTIONS

4. Policy Controls

Northern Beaches 7.12 Contributions Plan 2019

A monetary contribution of \$5,674.00 is payable to Northern Beaches Council for the provision of local infrastructure and services pursuant to section 7.12 of the Environmental Planning & Assessment Act 1979 and the Northern Beaches Section 7.12 Contributions Plan 2019. The monetary contribution is based on a development cost of \$567,400.00.

The monetary contribution is to be paid prior to the issue of the first Construction Certificate or Subdivision Certificate whichever occurs first, or prior to the issue of the Subdivision Certificate where no Construction Certificate is required. If the monetary contribution (total or in part) remains unpaid after the financial quarter that the development consent is issued, the amount unpaid (whether it be the full cash contribution or part thereof) will be adjusted on a quarterly basis in accordance with the applicable Consumer Price Index. If this situation applies, the cash contribution payable for this development will be the total unpaid monetary contribution as adjusted.

The proponent shall provide to the Certifying Authority written evidence (receipt/s) from Council that the total monetary contribution has been paid.

The Northern Beaches Section 7.12 Contributions Plan 2019 may be inspected at 725 Pittwater Rd, Dee Why and at Council's Customer Service Centres or alternatively, on Council's website at www.northernbeaches.nsw.gov.au

This fee must be paid prior to the issue of the Construction Certificate. Details demonstrating compliance are to be submitted to the Principal Certifying Authority.

Reason: To provide for contributions in accordance with the Contribution Plan to fund the provision of new or augmented local infrastructure and services.

5. **Security Bond**

A bond (determined from cost of works) of \$2,000 and an inspection fee in accordance with Council's Fees and Charges paid as security to ensure the rectification of any damage that may occur to the Council infrastructure contained within the road reserve adjoining the site as a result of construction or the transportation of materials and equipment to and from the development site.

An inspection fee in accordance with Council adopted fees and charges (at the time of payment) is payable for each kerb inspection as determined by Council (minimum (1) one inspection).

All bonds and fees shall be deposited with Council prior to Construction Certificate or demolition work commencing, details demonstrating payment are to be submitted to the Certifying Authority prior to the issue of the Construction Certificate.

To process the inspection fee and bond payment a Bond Lodgement Form must be completed with the payments (a copy of the form is attached to this consent and alternatively a copy is located on Council's website at www.northernbeaches.nsw.gov.au).

Reason: To ensure adequate protection of Council's infrastructure.

CONDITIONS TO BE SATISFIED PRIOR TO THE ISSUE OF THE CONSTRUCTION CERTIFICATE

6. **Amendments to the approved plans**

The following amendments are to be made to the approved plans:

- Stairwell window (Window 24 - Northern Elevation) shall consists of obscure glazing.

Details demonstrating compliance are to be submitted to the Certifying Authority prior to the issue of the construction certificate.

Reason: To ensure development minimises unreasonable impacts upon surrounding land.

7. **On-site Stormwater Detention Details**

The Applicant is to provide a certification of drainage plans detailing the provision of on-site stormwater detention in accordance with Northern Beaches Council's, WARRINGAH WATER MANAGEMENT POLICY PL850 . Detailed drainage plans are to be prepared by a suitably qualified Civil Engineer, who has membership to the Institution of Engineers Australia, National Professional Engineers Register (NPER) and registered in the General Area of Practice for civil engineering.

Detailed on site stormwater detention drainage plans, including engineering certification, are to be submitted to the Certifying Authority for approval prior to the issue of the Construction Certificate.

Reason: To ensure appropriate provision for the disposal of stormwater and stormwater management arising from the development.

8. **Vehicle Crossings Application**

The Applicant is to submit an application for driveway levels with Council in accordance with Section 138 of the Roads Act 1993. The fee associated with the assessment and approval of the application is to be in accordance with Council's Fee and Charges.

An approval is to be submitted to the Certifying Authority prior to the issue of the Construction Certificate.

Reason: To facilitate suitable vehicular access to private property.

9. **Compliance with Standards**

The development is required to be carried out in accordance with all relevant Australian Standards.

Details demonstrating compliance with the relevant Australian Standard are to be submitted to the Certifying Authority prior to the issue of the Construction Certificate.

Reason: To ensure the development is constructed in accordance with appropriate standards.

10. **External Finishes to Roof**

The external finish to the roof shall have a medium to dark range in order to minimise solar reflections to neighbouring properties. Any roof with a metallic steel finish is not permitted.

Details demonstrating compliance are to be submitted to the Certifying Authority prior to the issue of the Construction Certificate.

Reason: To ensure that excessive glare or reflectivity nuisance does not occur as a result of the development.

CONDITIONS THAT MUST BE ADDRESSED PRIOR TO ANY COMMENCEMENT

11. Tree protection

- (a) Existing trees which must be retained
 - i) All trees not indicated for removal on the approved plans, unless exempt under relevant planning instruments or legislation
 - ii) Trees located on adjoining land
- (b) Tree protection
 - i) No tree roots greater than 25mm diameter are to be cut from protected trees unless authorised by a qualified Arborist on site.
 - ii) All structures are to bridge tree roots greater than 25mm diameter unless directed otherwise by a qualified Arborist on site.
 - iii) All tree protection to be in accordance with AS4970-2009 Protection of trees on development sites, with particular reference to Section 4 Tree Protection Measures.
 - iv) All tree pruning within the subject site is to be in accordance with WDCP2011 Clause E1 Private Property Tree Management and AS 4373 Pruning of amenity trees
 - v) All tree protection measures, including fencing, are to be in place prior to commencement of works.

Reason: To ensure compliance with the requirement to retain and protect significant planting on the site.

CONDITIONS TO BE COMPLIED WITH DURING DEMOLITION AND BUILDING WORK

12. Road Reserve

The applicant shall ensure the public footways and roadways adjacent to the site are maintained in a safe condition at all times during the course of the work.

Reason: Public safety.

13. Survey Certificate

A survey certificate prepared by a Registered Surveyor at the following stages of construction:

- (a) Commencement of perimeter walls columns and or other structural elements to ensure the wall or structure, to boundary setbacks are in accordance with the approved details.
- (b) At ground level to ensure the finished floor levels are in accordance with the approved levels, prior to concrete slab being poured/flooring being laid.
- (c) At completion of the roof frame confirming the finished roof/ridge height is in accordance with levels indicated on the approved plans.

Details demonstrating compliance are to be submitted to the Principal Certifying Authority.

Reason: To determine the height of buildings under construction comply with levels shown on approved plans.

14. Installation and Maintenance of Sediment Control

Prior to any works commencing on site, including demolition, sediment and erosion controls must be installed in accordance with Landcom's 'Managing Urban Stormwater: Soils and

Construction' (2004). Techniques used for erosion and sediment control on site are to be adequately maintained and monitored at all times, particularly after periods of rain, and shall remain in proper operation until all development activities have been completed and the site is sufficiently stabilised with vegetation.

Reason: To protect the surrounding environment from the effects of sedimentation and erosion from the site.

15. **Vehicle Crossings**

The Applicant is to construct one vehicle crossing 3.0 metres wide in accordance with Northern Beaches Council Drawing No A4-3330/1 and the driveway levels application approval. An Authorised Vehicle Crossing Contractor shall construct the vehicle crossing and associated works within the road reserve in plain concrete. All redundant laybacks and crossings are to be restored to footpath/grass. Prior to the pouring of concrete, the vehicle crossing is to be inspected by Council and a satisfactory "Vehicle Crossing Inspection" card issued.

A copy of the vehicle crossing inspection form is to be submitted to the Principal Certifying Authority.

Reason: To facilitate suitable vehicular access to private property.

**CONDITIONS WHICH MUST BE COMPLIED WITH PRIOR TO THE ISSUE OF THE
OCCUPATION CERTIFICATE**

16. **Positive Covenant and Restriction as to User for On-site Stormwater Disposal Structures**

The Applicant shall lodge the Legal Documents Authorisation Application with the original completed request forms (NSW Land Registry standard forms 13PC and/or 13RPA) to Council and a copy of the Works-as-Executed plan (details overdrawn on a copy of the approved drainage plan), hydraulic engineers' certification.

The Applicant shall create on the Title a restriction on the use of land and a positive covenant in respect to the ongoing maintenance and restriction of the on-site stormwater disposal structures within this development consent. The terms of the positive covenant and restriction are to be prepared to Council's standard requirements at the applicant's expense and endorsed by Northern Beaches Council's delegate prior to lodgement with the NSW Land Registry Services. Northern Beaches Council shall be nominated as the party to release, vary or modify such covenant.

A copy of the certificate of title demonstrating the creation of the positive covenant and restriction for on-site storm water detention as to user with the Land Registry Services must be provided to the PCA.

Details demonstrating compliance are to be submitted to the Principal Certifying Authority prior to the issue of final Occupation Certificate.

Reason: To ensure the on-site stormwater disposal system is maintained to an appropriate operational standard.

17. **Required Planting**

Trees shall be planted in accordance with the following schedule:

No. of Trees	Species	Location	Pot Size

Required.			
2	Tree species capable of attaining a minimum height of 5 metres at maturity	On Grounds of property	200mm

Details demonstrating compliance are to be submitted to the Principal Certifying Authority prior to the issue of any interim / final Occupation Certificate.

Reason: To maintain environmental amenity.

In signing this report, I declare that I do not have a Conflict of Interest.

Signed



Jordan Davies, Planner

The application is determined on 16/04/2020, under the delegated authority of:



Rodney Piggott, Manager Development Assessments