

SECTION 96 DOCUMENTATION FOR:

RESIDENTIAL FLAT BUILDING

ADDRESS

10 FERN CREEK ROAD WARRIEWOOD NSW 2102



GHAZI AL ALI  
ARCHITECT  
PTY LTD  
NSW reg. no. 7542

T. +612 9744 7035 | E. office@ghazia.com  
ACN: 67167131848  
LEVEL 2 UNIT 2  
14 RAILWAY PARADE  
BURWOOD NSW 2134

SITE INFORMATION

FSR	UNIT MIX
SITE AREA: 949m2	STUDIO: 1
PERMISSIBLE FSR: NA	1 BED: 6
PERMISSIBLE GFA: NA	2 BED: 5
APPROVED FSR: 1.01:1	3 BED: 1
GROUND LEVEL: 225m2	
LEVEL 1: 374m2	UNITS TOTAL: 13
LEVEL 2: 365m2	
GFA: 964m2	
TOTAL FSR: 1.01:1	
Zone:	R3 Medium Density Residential
Maximum Height:	10.5m
Urban Release Area:	Warriewood Valley Release Area- Sector 901A
Acid Sulphate Soils:	Class 5

CARPARKING

Studio Apartment (1x1):	1
1 Bed Apartment (6x1):	6
2 Bed Apartment (5x2):	10
3 Bed Apartment (1x2):	2
1 Visitor space per 3 units:	5 (1 adaptable)
Total:	24

LIST OF AMENDMENTS

- BASEMENT 02:
- SOUTH-WEST STAIR REMOVED AS PART OF PERFORMANCE SOLUTION
  - 5X STORAGE CAGES RELOCATED FROM GROUND FLOOR STORAGE ROOM
- BASEMENT 01:
- SOUTH-WEST STAIR REMOVED AS PART OF PERFORMANCE SOLUTION
  - MAINTENANCE W/C RELOCATED
  - ADDITIONAL REQUIRED SPACE FOR CARWASH BAY AND ASSOCIATED OIL SEPERATOR
  - 2X STORAGE CAGES RELOCATED FROM GROUND FLOOR STORAGE ROOM
- GROUND FLOOR:
- INCLUSION OF REQUIRED DIESEL PUMP ROOM, REDUCED SIZE OF STORAGE ROOM AS A RESULT
  - INCLUSION OF REQUIRED ELECTRICAL PLANT ROOM, REDUCED SIZE OF STORAGE ROOM AS A RESULT
  - FIRE STAIR RECONFIGURED DUE TO HEAD HEIGHT NON-COMPLIANCE WITH RELEVANT BCA CODES
  - BALCONY ADJUSTED DUE TO REMOVAL OF SOUTH-WEST FIRE EXIT PATH
- LEVEL 01:
- ACCESSIBILITY AND CIRCULATION AT THE SITE ENTRY RECONFIGURED DUE TO NON COMPLIANCE WITH AS1428.1

SITE PLAN 1:200

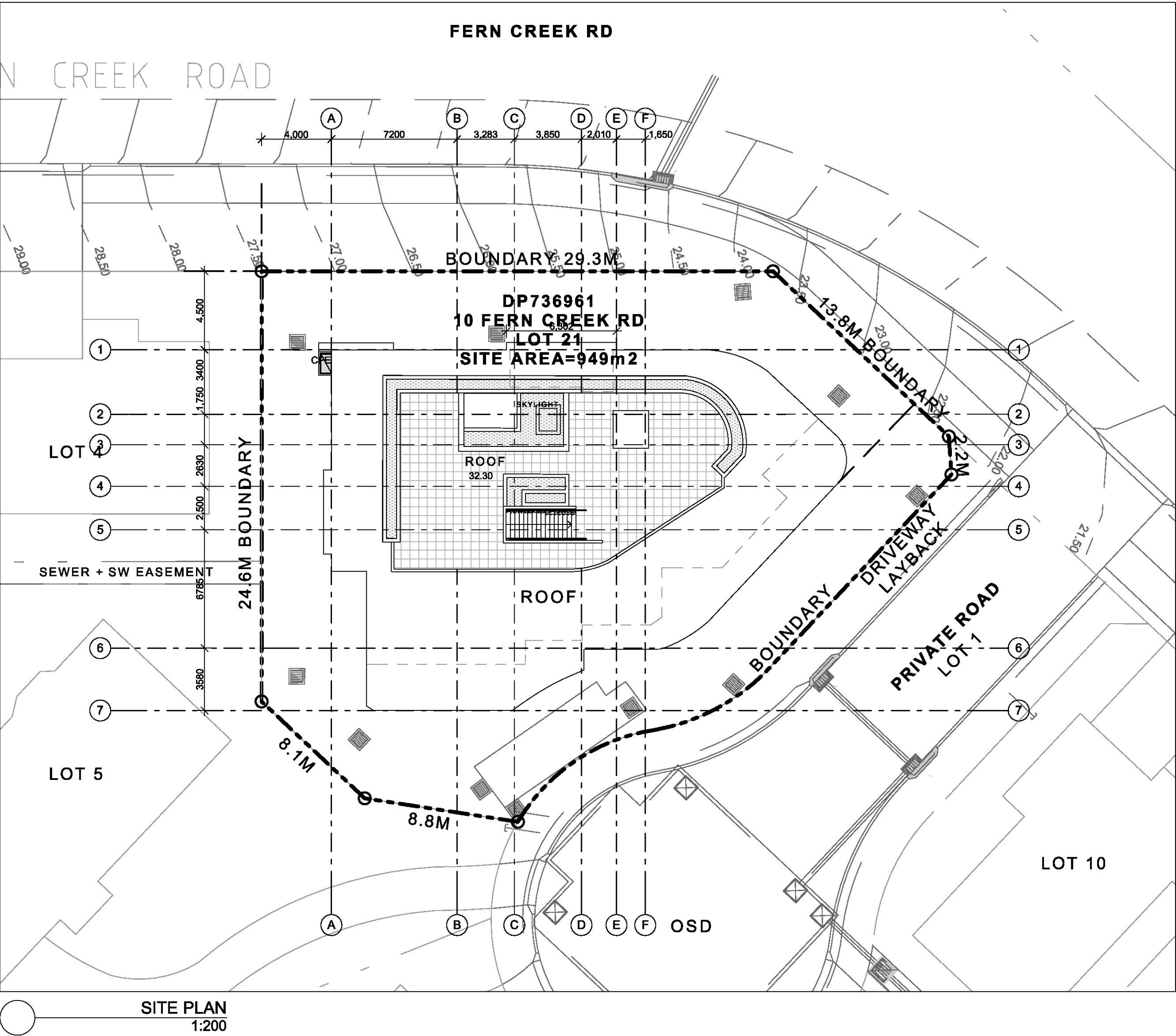

DRAWING SCHEDULE

A 01.001	Site Plan
A 02.001	Basement 02 Plan
A 02.002	Basement 01 plan
A 02.003	Ground Floor Plan
A 02.004	Level 01 Plan
A 03.001	North & South Elevation
A 04.001	Section AA, BB, CC
A 05.001	Notification

© COPYRIGHT GHAZI AL ALI ARCHITECT PTY LTD

ANY FORM OF REPRODUCTION OF THIS DRAWING IN FULL OR IN PART WITHOUT THE WRITTEN PERMISSION OF GHAZI AL ALI ARCHITECT PTY LTD CONSTITUTES AN INFRINGEMENT OF COPYRIGHT

NOTE:  
ALL DRAWINGS TO BE READ IN CONJUNCTION WITH SERVICES DRAWINGS & SPECIFICATIONS  
ALL DIMENSIONS TO BE CHECKED ON SITE BEFORE COMMENCEMENT  
OF WORK  
ALL DISCREPANCIES TO BE BROUGHT TO THE ATTENTION OF THE ARCHITECT  
DO NOT SCALE FROM DRAWINGS

PROJECT STAGE

FOR  
SECTION 96

A FIRST ISSUE MO 13/02/2018

REV DESCRIPTION BY DATE

ARCHITECT



GHAZI AL ALI  
ARCHITECT  
PTY LTD  
NSW reg. no. 7542

T. +612 9744 7035 | E. office@ghazia.com  
ACN: 67167131848  
LEVEL 2 UNIT 2, 14 RAILWAY PARADE  
BURWOOD NSW 2134

CONSULTANTS

STRUCTURE

NAME  
ADDRESS  
TEL / FAX  
E

ACCESS

NAME  
ADDRESS  
TEL / FAX  
E

TRAFFIC

NAME  
ADDRESS  
TEL / FAX  
E

FIRE

NAME  
ADDRESS  
TEL / FAX  
E

ACOUSTIC

NAME  
ADDRESS  
TEL / FAX  
E

GEOTECHNICAL

NAME  
ADDRESS  
TEL / FAX  
E

MECHANICAL/ELECTRICAL/PLUMBING

NAME  
ADDRESS  
TEL / FAX  
E

LANDSCAPING

NAME  
ADDRESS  
TEL / FAX  
E

STORMWATER

NAME  
ADDRESS  
TEL / FAX  
E

CLIENT

TNJ PROPERTY DEVELOPMENTS PTY LTD

PROJECT

RESIDENTIAL FLAT BUILDING

10 FERN CREEK ROAD

WARRIEWOOD NSW 2102

DRAWING TITLE

Site Plan

DRAWN

MO

SCALE

1:100 (A1), 1:200 (A3)

PROJECT ARCHITECT

GR

DATE

13-Feb-18

PROJECT DIRECTOR

GA

REV

A

JOB NUMBER

35.17

DRAWING NUMBER

A 01.001

GHAZI AL ALI ARCHITECT PTY LTD ACN: 67167131848

THIS PLAN TO BE READ IN CONJUNCTION WITH  
MOD2018/0073  
NORTHERN BEACHES COUNCIL











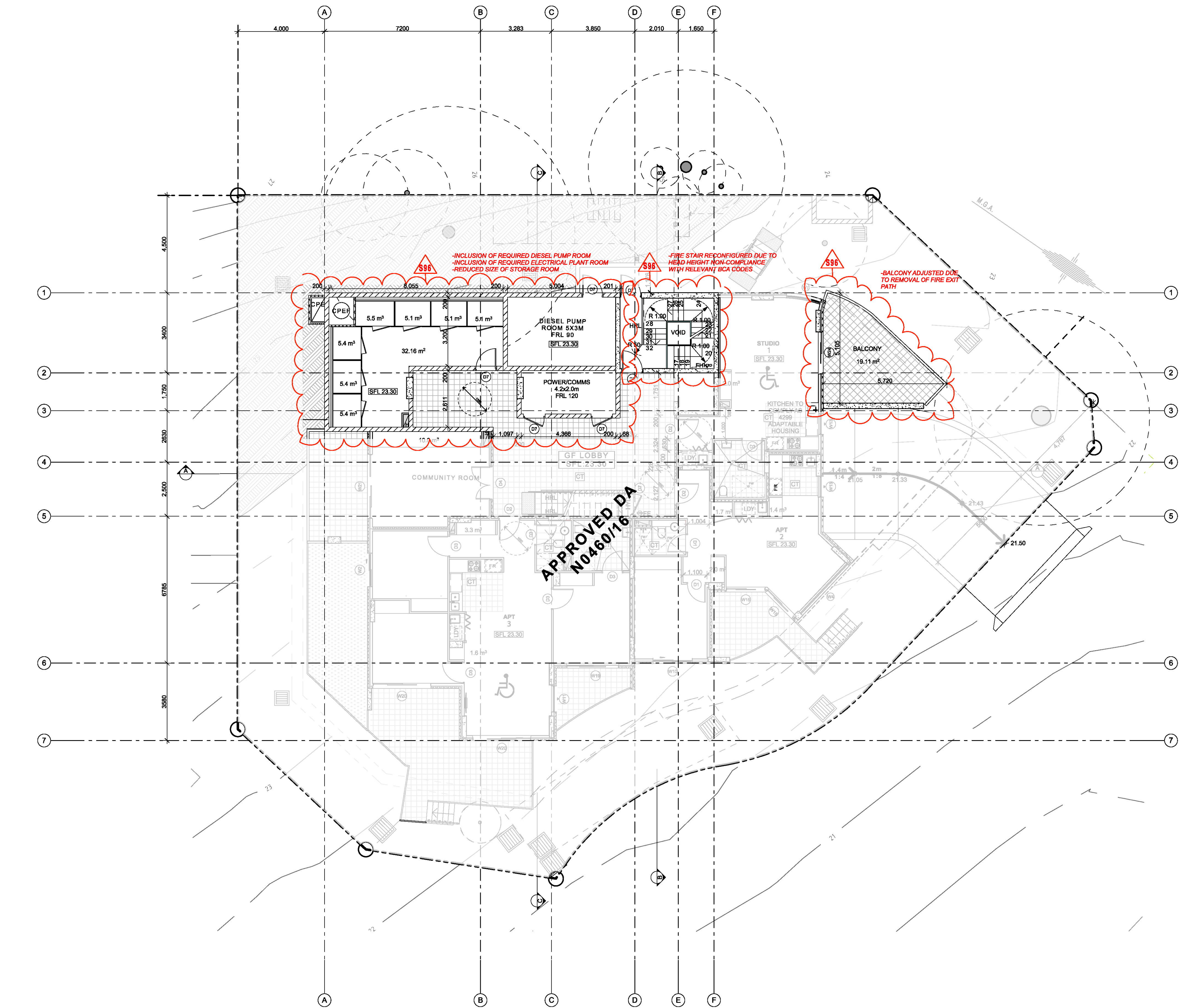

GROUND FLOOR

S96 CHANGES

THIS PLAN TO BE READ IN CONJUNCTION WITH  
MOD2018/0073  
NORTHERN BEACHES COUNCIL

© COPYRIGHT GHAZI ALI ARCHITECT PTY LTD

ANY FORM OF REPRODUCTION OF THIS DRAWING IN FULL OR IN PART WITHOUT THE WRITTEN PERMISSION OF GHAZI ALI ARCHITECT PTY LTD CONSTITUTES AN INFRINGEMENT OF COPYRIGHT

NOTE:  
ALL DRAWINGS TO BE READ IN CONJUNCTION WITH SERVICES DRAWINGS & SPECIFICATIONS  
ALL DIMENSIONS TO BE CHECKED ON SITE BEFORE COMMENCEMENT  
OF WORK  
ALL DISCREPANCIES TO BE BROUGHT TO THE ATTENTION OF THE ARCHITECT  
DO NOT SCALE FROM DRAWINGS

PROJECT STAGE

**FOR SECTION 96**

REV	DESCRIPTION	BY	DATE
A	FIRST ISSUE	MO	13/02/2018

ARCHITECT

**GHAZI ALI ARCHITECT PTY LTD**  
NSW reg. no. 7542

T: +612 9744 7035 | E: office@ghaziala.com  
ACN: 67167131848  
LEVEL 2 UNIT 2, 14 RAILWAY PARADE  
BURWOOD NSW 2134

CONSULTANTS

**STRUCTURE**  
NAME  
ADDRESS  
TEL / FAX  
E

**ACCESS**  
NAME  
ADDRESS  
TEL / FAX  
E

**TRAFFIC**  
NAME  
ADDRESS  
TEL / FAX  
E

**FIRE**  
NAME  
ADDRESS  
TEL / FAX  
E

**ACOUSTIC**  
NAME  
ADDRESS  
TEL / FAX  
E

**GEOTECHNICAL**  
NAME  
ADDRESS  
TEL / FAX  
E

**MECHANICAL/ELECTRICAL/PLUMBING**  
NAME  
ADDRESS  
TEL / FAX  
E

**LANDSCAPING**  
NAME  
ADDRESS  
TEL / FAX  
E

**STORMWATER**  
NAME  
ADDRESS  
TEL / FAX  
E

CLIENT

**TNJ PROPERTY DEVELOPMENTS PTY LTD**

PROJECT

**RESIDENTIAL FLAT BUILDING  
10 FERN CREEK ROAD  
WARRIEWOOD NSW 2102**

DRAWING TITLE

**Ground Floor Plan**

DRAWN	MO	SCALE
PROJECT ARCHITECT	GR	1:100 (A1), 1:200 (A3)
PROJECT DIRECTOR	GA	DATE 13-Feb-18
JOB NUMBER	35.17	REV A
DRAWING NUMBER	A 02.003	NORTH

GHAZI ALI ARCHITECT PTY LTD, ACN: 67167131848



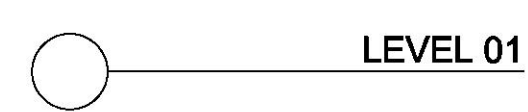

 S96 CHANGES

THIS PLAN TO BE READ IN CONJUNCTION WITH  
MOD2018/0073  
NORTHERN BEACHES COUNCIL







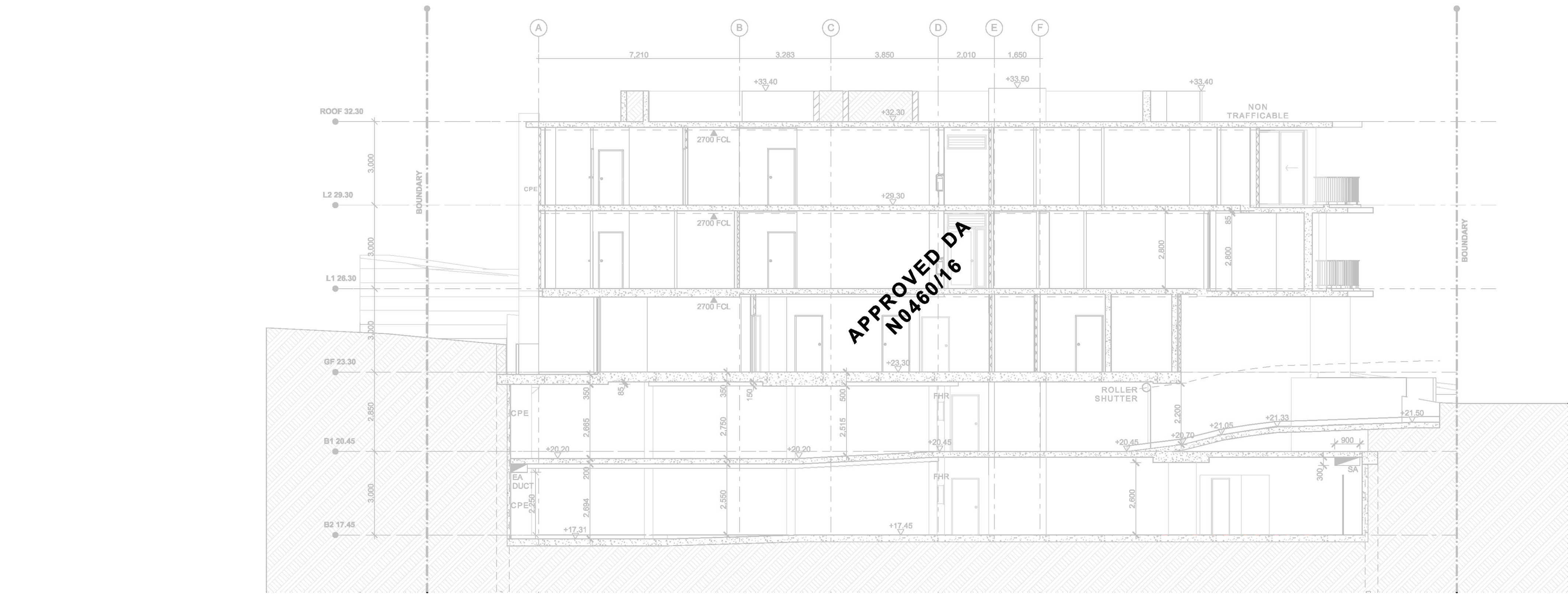

SECTION A-A

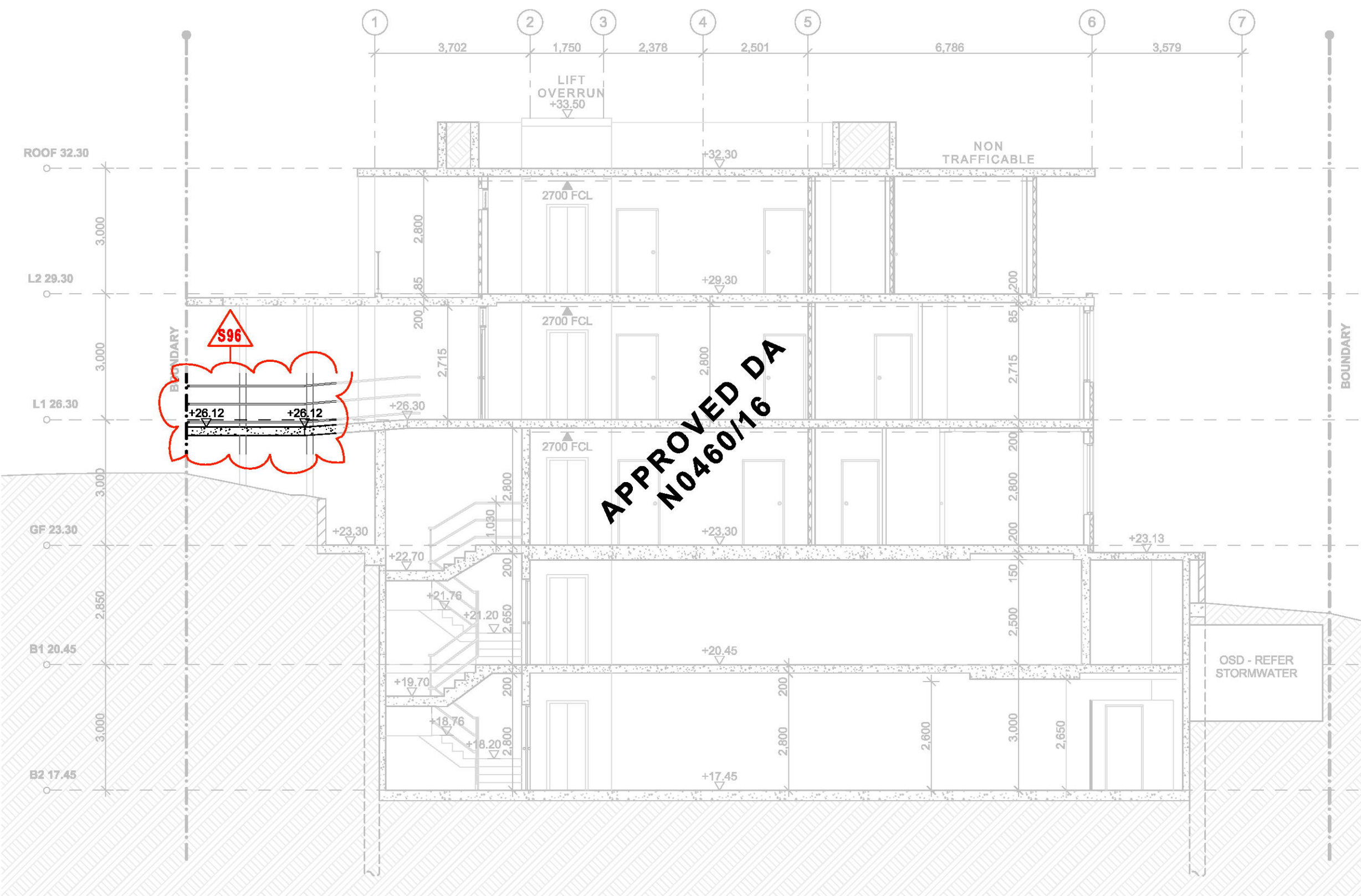

SECTION B-B

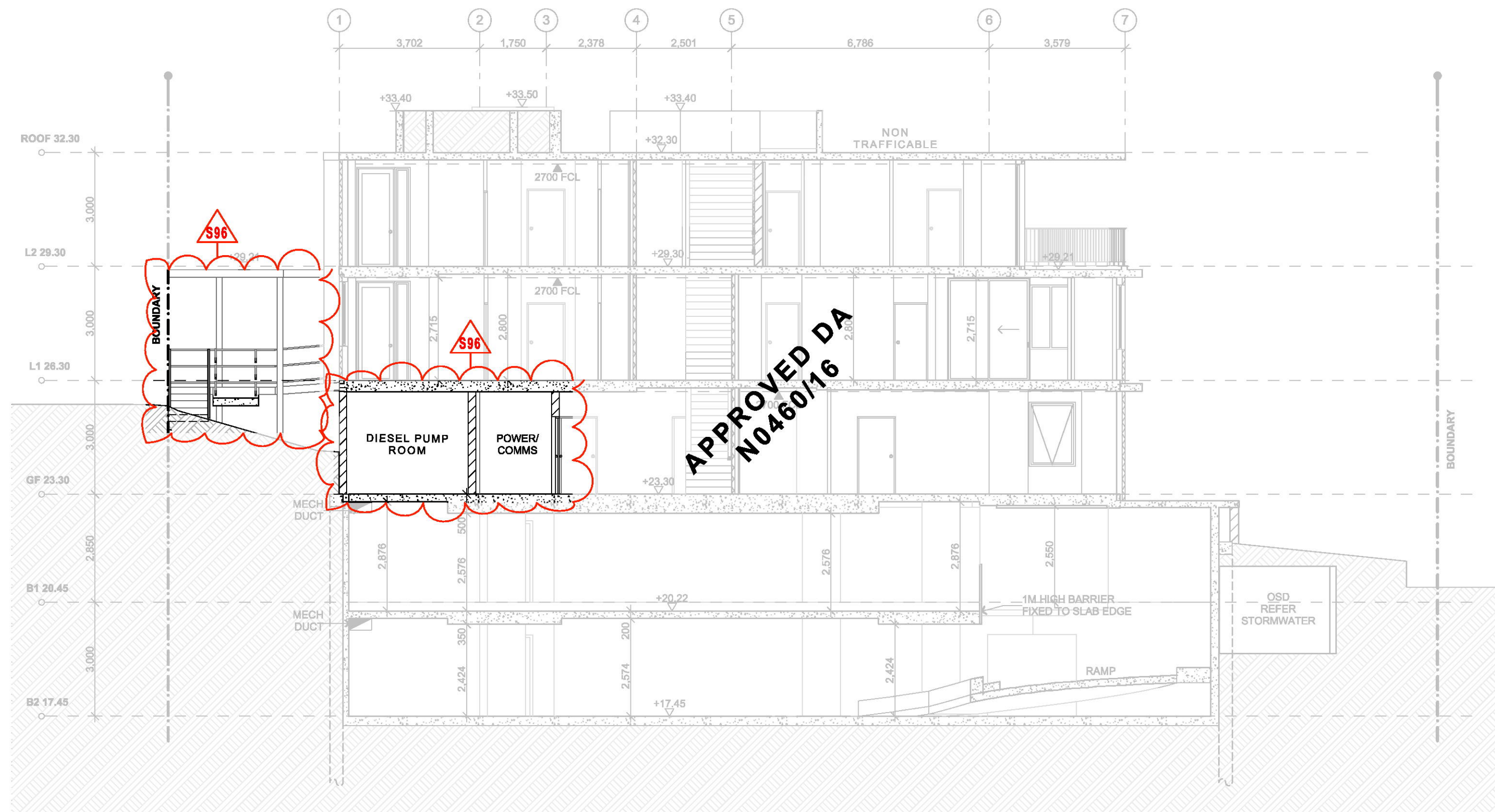

SECTION C-C

© COPYRIGHT GHAZI AL ALI ARCHITECT PTY LTD

ANY FORM OF REPRODUCTION OF THIS DRAWING IN FULL OR IN PART WITHOUT THE WRITTEN PERMISSION OF GHAZI AL ALI ARCHITECT PTY LTD CONSTITUTES AN INFRINGEMENT OF COPYRIGHT

NOTE:  
ALL DRAWINGS TO BE READ IN CONJUNCTION WITH SERVICES DRAWINGS & SPECIFICATIONS  
ALL DIMENSIONS TO BE CHECKED ON SITE BEFORE COMMENCEMENT  
OF WORK  
ALL DISCREPANCIES TO BE BROUGHT TO THE ATTENTION OF THE ARCHITECT  
DO NOT SCALE FROM DRAWINGS

PROJECT STAGE  
**FOR  
SECTION 96**

B	AMENDMENTS TO COUNCIL	MO	05/04/2016
A	FIRST ISSUE	MO	13/02/2016
REV	DESCRIPTION	BY	DATE

ARCHITECT



**GHAZI AL ALI  
ARCHITECT**  
PTY LTD  
NSW reg. no. 7542

T. +612 9744 7035 | E. office@ghazialali.com  
ACN: 67167131848  
LEVEL 2 UNIT 2, 14 RAILWAY PARADE  
BURWOOD NSW 2134

CONSULTANTS
STRUCTURE
NAME
ADDRESS
TEL / FAX
E
ACCESS
NAME
ADDRESS
TEL / FAX
E
TRAFFIC
NAME
ADDRESS
TEL / FAX
E
FIRE
NAME
ADDRESS
TEL / FAX
E
ACOUSTIC
NAME
ADDRESS
TEL / FAX
E
GEOTECHNICAL
NAME
ADDRESS
TEL / FAX
E
MECHANICAL/ELECTRICAL/PLUMBING
NAME
ADDRESS
TEL / FAX
E
LANDSCAPING
NAME
ADDRESS
TEL / FAX
E
STORMWATER
NAME
ADDRESS
TEL / FAX
E

CLIENT  
**TNJ PROPERTY DEVELOPMENTS PTY LTD**

PROJECT  
**RESIDENTIAL FLAT BUILDING  
10 FERN CREEK ROAD  
WARRIEWOOD NSW 2102**

DRAWING TITLE  
**Section AA, BB, CC**

DRAWN	MO	SCALE
PROJECT ARCHITECT	GR	1:100 (A1), 1:200 (A3)
PROJECT DIRECTOR	GA	DATE
JOB NUMBER	35.17	05-Apr-18
DRAWING NUMBER	A 04.001	REV
		B
		NORTH



GHAZI AL ALI ARCHITECT PTY LTD ACN: 67167131848

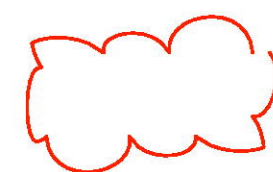

**S96 CHANGES**

THIS PLAN TO BE READ IN CONJUNCTION WITH

MOD2018/0073

NORTHERN BEACHES COUNCIL