

Copyright BRAD INWOOD ARCHITECTS. All rights reserved.
This drawing may not be reproduced or transmitted by
any means in part or in whole for use other than its
intended use without the written permission of BRAD
INWOOD ARCHITECTS.
Figured dimensions are to be used in preference to
scaling. Contractor to check all dimensions prior to the
commencement of work

PROJECT
PROPOSED ALTERATIONS AND ADDITIONS
LOCATION
50 COWAN DRIVE COTTAGE POINT

DRAWING
SITE PLAN

SCALE
1:200
DRAWN
BJI
DATED
27.11.19

DRAWING

0909-01

BRAD INWOOD ARCHITECTS
ARCHITECTURE+PLANNING+INTERIORS

277 TRAFALGAR STREET PETERSHAM NSW 2049
P.O. BOX 442 PETERSHAM NSW 2049
p.9590 4592 f.9590 4592 blarchitect@optusnet.com.au

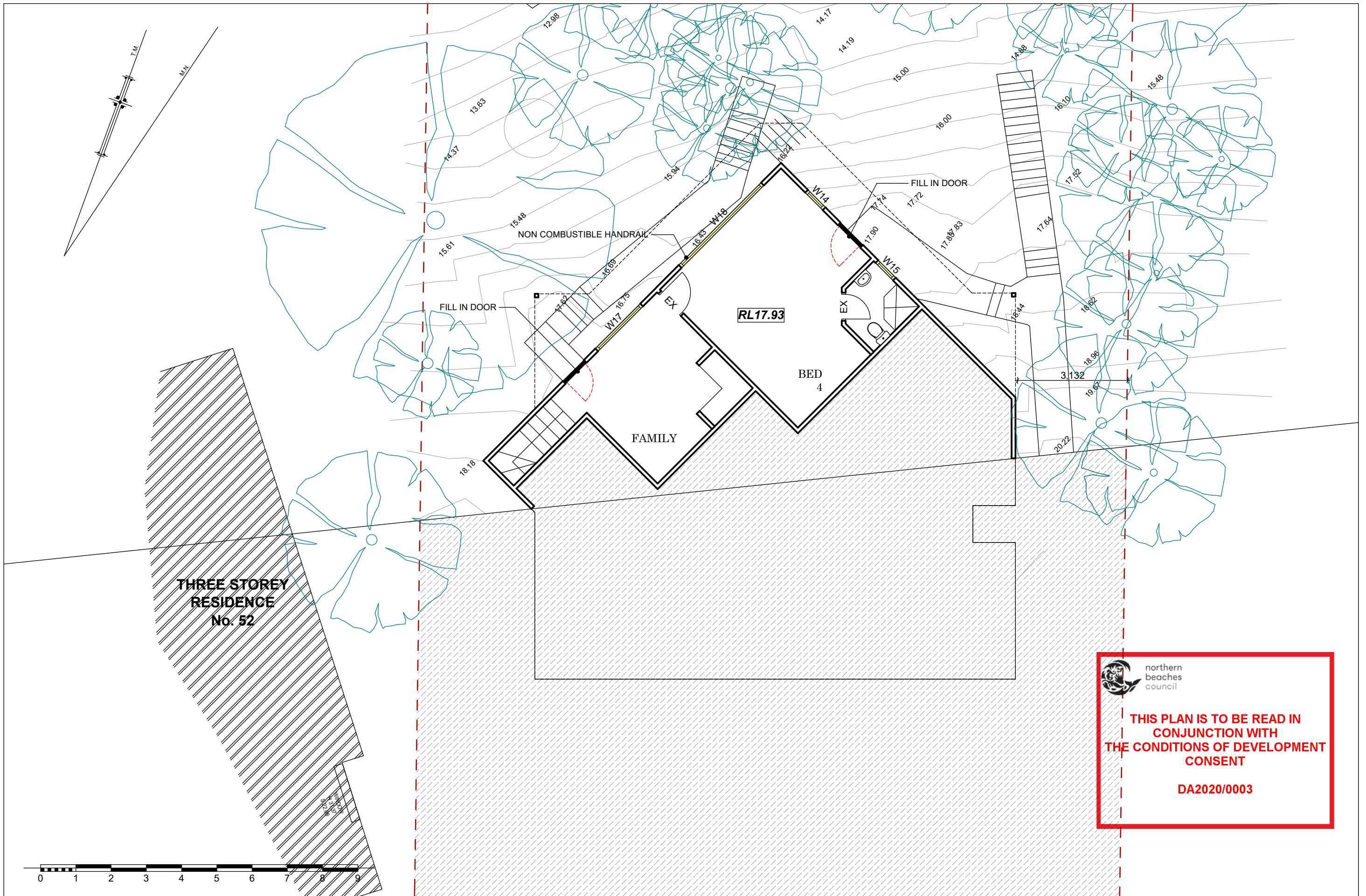



northern
beaches
council

THIS PLAN IS TO BE READ IN
CONJUNCTION WITH
THE CONDITIONS OF DEVELOPMENT
CONSENT

DA2020/0003

Copyright BRAD INWOOD ARCHITECTS. All rights reserved.
This drawing may not be reproduced or transmitted by
any means in part or in whole for use other than its
intended use without the written permission of BRAD
INWOOD ARCHITECTS.
Figured dimensions are to be used in preference to
scaling. Contractor to check all dimensions prior to the
commencement of work

PROJECT	PROPOSED ALTERATIONS AND ADDITIONS
LOCATION	50 COWAN DRIVE COTTAGE POINT

DRAWING	LOWER GROUND FLOOR

SCALE	1:100
DRAWN	BJI
DATED	27.09.16

DRAWING	0909-02

BRAD INWOOD ARCHITECTS

ARCHITECTURE+PLANNING+INTERIORS

277 TRAFALGAR STREET PETERSHAM NSW 2049

P.O. BOX 442 PETERSHAM NSW 2049

p.9590 4592 f.9590 4592 biarchitect@optusnet.com.au



northern
beaches
council

THIS PLAN IS TO BE READ IN
CONJUNCTION WITH
THE CONDITIONS OF DEVELOPMENT
CONSENT

DA2020/0003

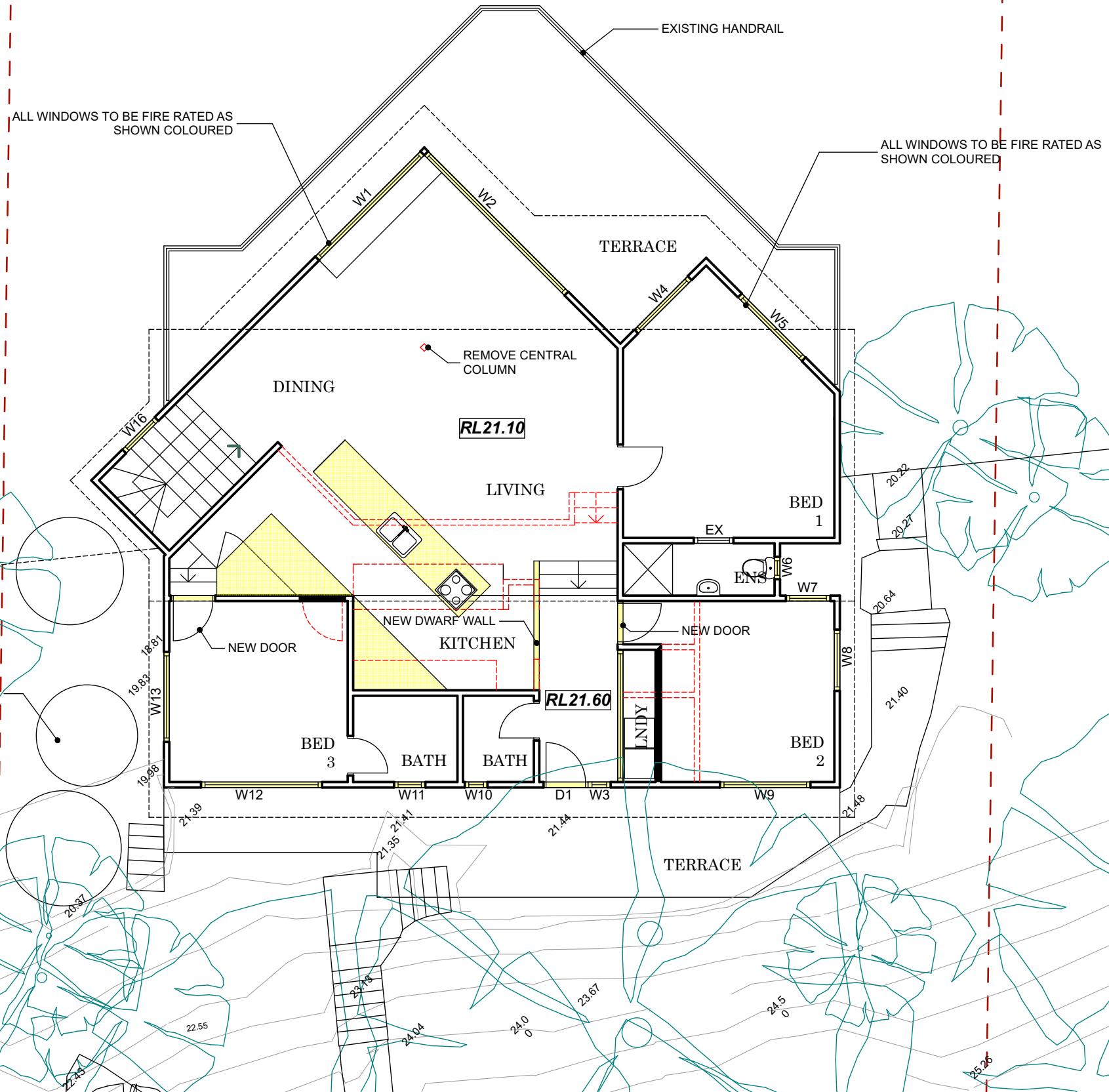
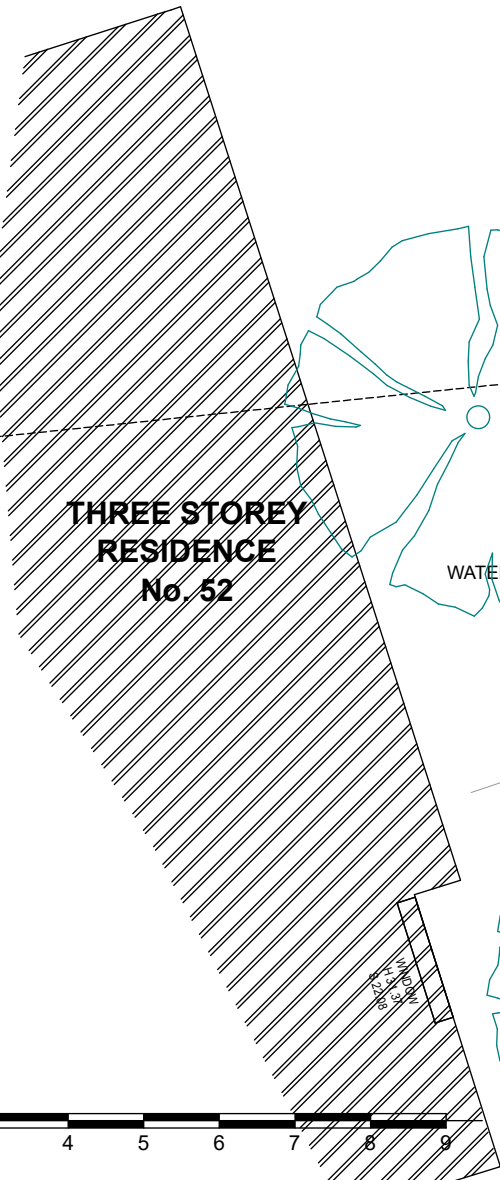

Copyright BRAD INWOOD ARCHITECTS. All rights reserved.
This drawing may not be reproduced or transmitted by
any means in part or in whole for use other than its
intended use without the written permission of BRAD
INWOOD ARCHITECTS.
Figured dimensions are to be used in preference to
scaling. Contractor to check all dimensions prior to the
commencement of work

PROJECT	PROPOSED ALTERATIONS AND ADDITIONS
LOCATION	50 COWAN DRIVE COTTAGE POINT

GROUND FLOOR PLAN

SCALE	1:100
DRAWN	BJI
DATED	27.09.16

DRAWING
0909-03

BRAD INWOOD ARCHITECTS
ARCHITECTURE+PLANNING+INTERIORS
277 TRAFALGAR STREET PETERSHAM NSW 2049
P.O. BOX 442 PETERSHAM NSW 2049
p.9590 4592 f.9590 4592 biarchitect@optusnet.com.au



northern
beaches
council

THIS PLAN IS TO BE READ IN
CONJUNCTION WITH
THE CONDITIONS OF DEVELOPMENT
CONSENT

DA2020/0003

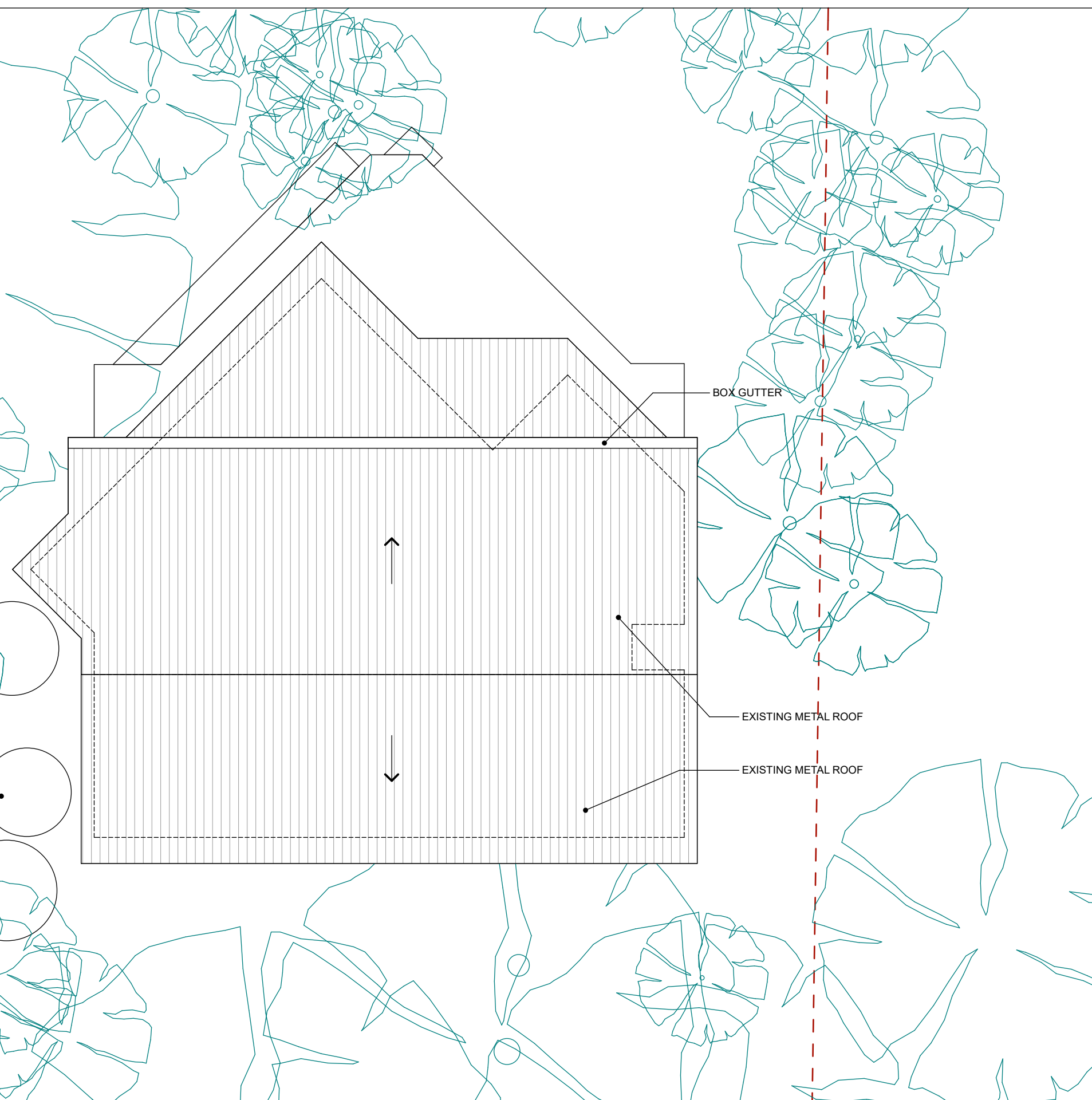



northern
beaches
council

THIS PLAN IS TO BE READ IN
CONJUNCTION WITH
THE CONDITIONS OF DEVELOPMENT
CONSENT

DA2020/0003

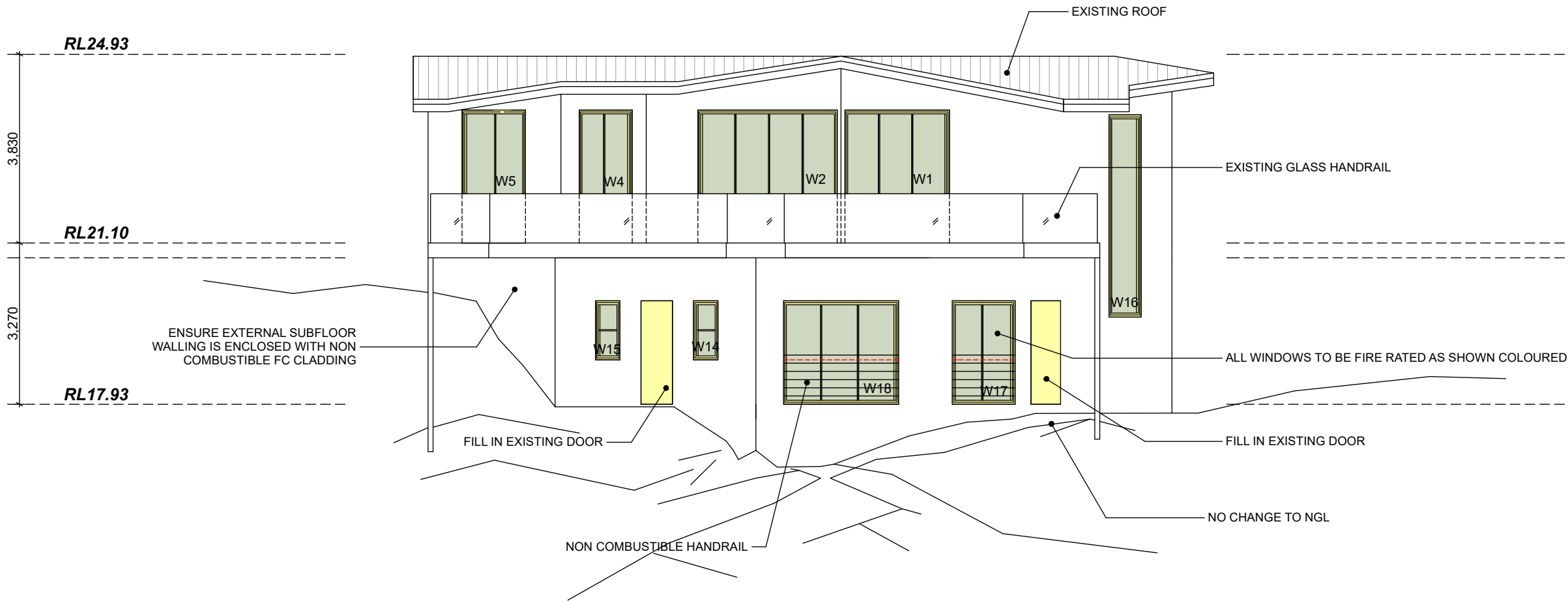

Copyright BRAD INWOOD ARCHITECTS. All rights reserved.
This drawing may not be reproduced or transmitted by
any means in part or in whole for use other than its
intended use without the written permission of BRAD
INWOOD ARCHITECTS.
Figured dimensions are to be used in preference to
scaling. Contractor to check all dimensions prior to the
commencement of work

PROJECT
PROPOSED ALTERATIONS AND ADDITIONS
LOCATION
50 COWAN DRIVE COTTAGE POINT

DRAWING
NORTH

SCALE
1:100
DRAWN
BJI
DATED
27.09.16

DRAWING

0909-05

BRAD INWOOD ARCHITECTS
ARCHITECTURE+PLANNING+INTERIORS

277 TRAFALGAR STREET PETERSHAM NSW 2049
P.O. BOX 442 PETERSHAM NSW 2049
p.9590 4592 f.9590 4592 biarchitect@optusnet.com.au



northern
beaches
council

THIS PLAN IS TO BE READ IN
CONJUNCTION WITH
THE CONDITIONS OF DEVELOPMENT
CONSENT

DA2020/0003

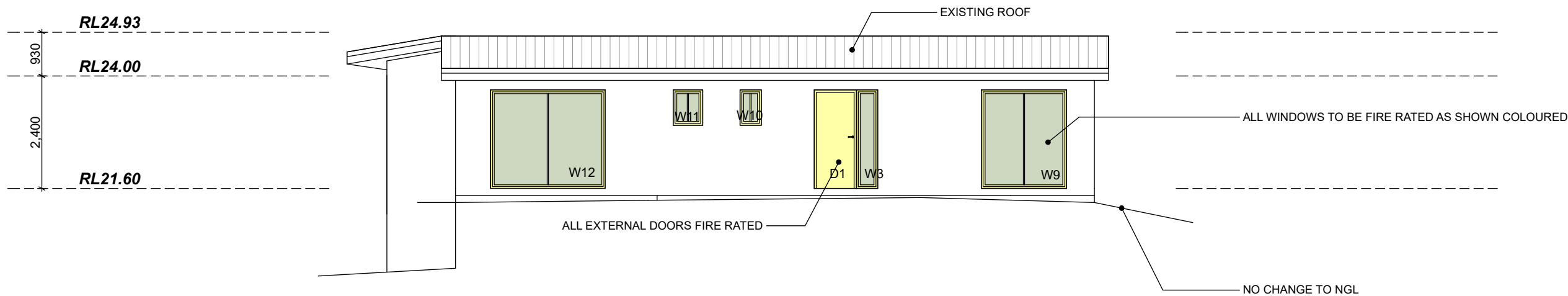

Copyright BRAD INWOOD ARCHITECTS. All rights reserved.
This drawing may not be reproduced or transmitted by
any means in part or in whole for use other than its
intended use without the written permission of BRAD
INWOOD ARCHITECTS.
Figured dimensions are to be used in preference to
scaling. Contractor to check all dimensions prior to the
commencement of work

PROJECT	PROPOSED ALTERATIONS AND ADDITIONS
LOCATION	50 COWAN DRIVE COTTAGE POINT

DRAWING	SOUTH

SCALE	1:100
DRAWN	BJI
DATED	27.09.16

DRAWING	0909-06

BRAD INWOOD ARCHITECTS
ARCHITECTURE+PLANNING+INTERIORS

277 TRAFALGAR STREET PETERSHAM NSW 2049
P.O. BOX 442 PETERSHAM NSW 2049
p.9590 4592 f.9590 4592 biarchitect@optusnet.com.au



northern
beaches
council

THIS PLAN IS TO BE READ IN
CONJUNCTION WITH
THE CONDITIONS OF DEVELOPMENT
CONSENT

DA2020/0003

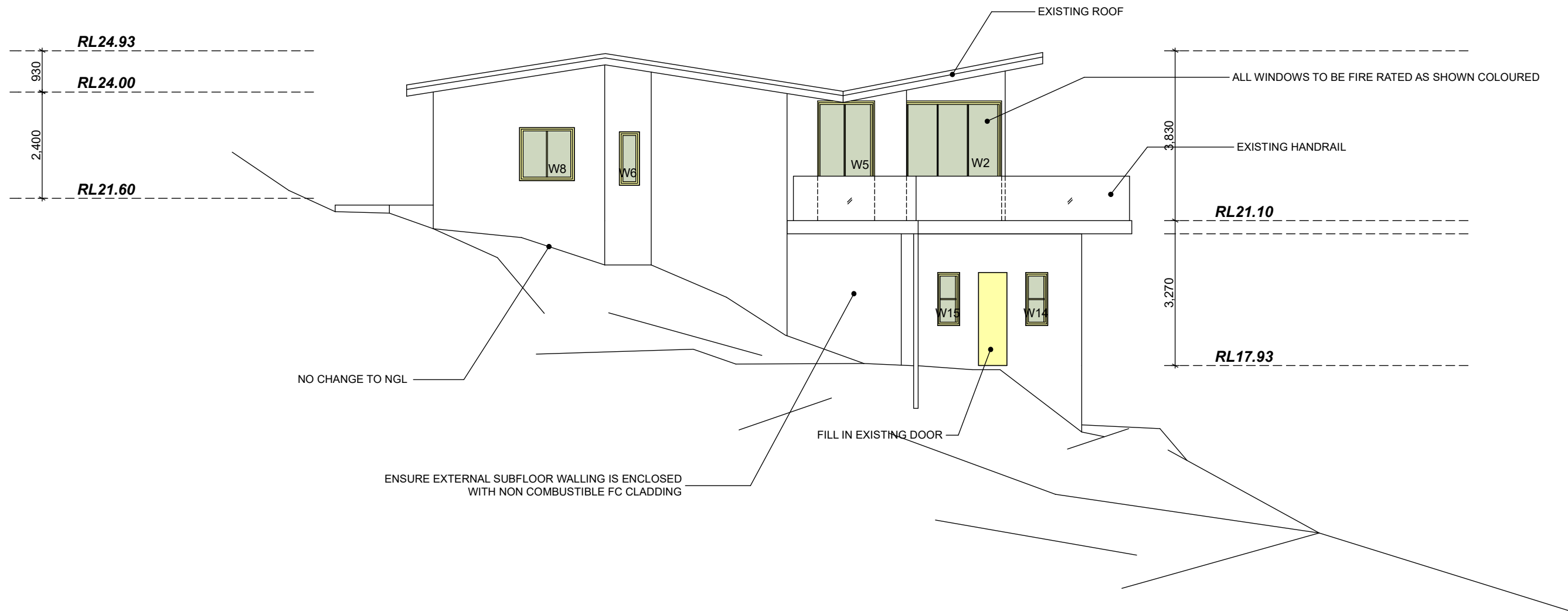

Copyright BRAD INWOOD ARCHITECTS. All rights reserved.
This drawing may not be reproduced or transmitted by
any means in part or in whole for use other than its
intended use without the written permission of BRAD
INWOOD ARCHITECTS.
Figured dimensions are to be used in preference to
scaling. Contractor to check all dimensions prior to the
commencement of work

PROJECT	PROPOSED ALTERATIONS AND ADDITIONS
LOCATION	50 COWAN DRIVE COTTAGE POINT

DRAWING	EAST
SCALE	1:100
DRAWN	BJI
DATED	27.09.16

DRAWING

0909-07

BRAD INWOOD ARCHITECTS
ARCHITECTURE+PLANNING+INTERIORS

277 TRAFALGAR STREET PETERSHAM NSW 2049
P.O. BOX 442 PETERSHAM NSW 2049
p.9590 4592 f.9590 4592 biarchitect@optusnet.com.au



northern
beaches
council

THIS PLAN IS TO BE READ IN
CONJUNCTION WITH
THE CONDITIONS OF DEVELOPMENT
CONSENT

DA2020/0003

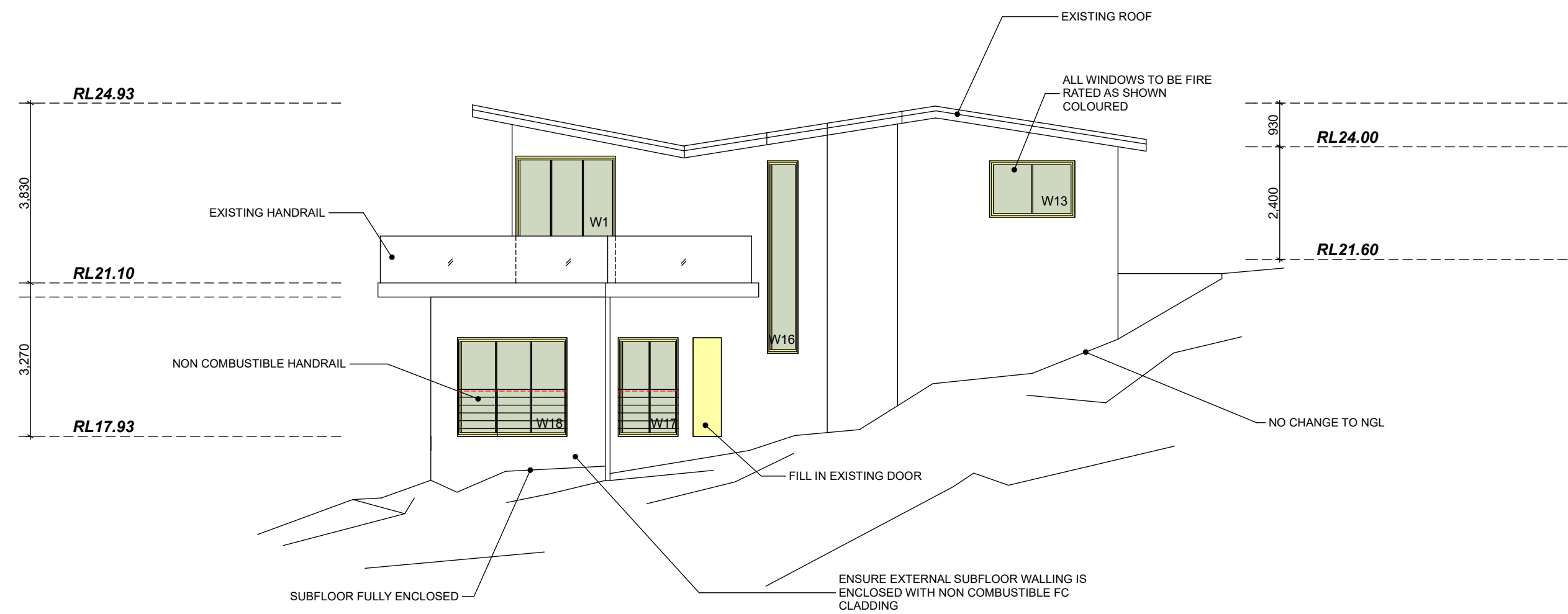



THIS PLAN IS TO BE READ IN
CONJUNCTION WITH
THE CONDITIONS OF DEVELOPMENT
CONSENT

DA2020/0003

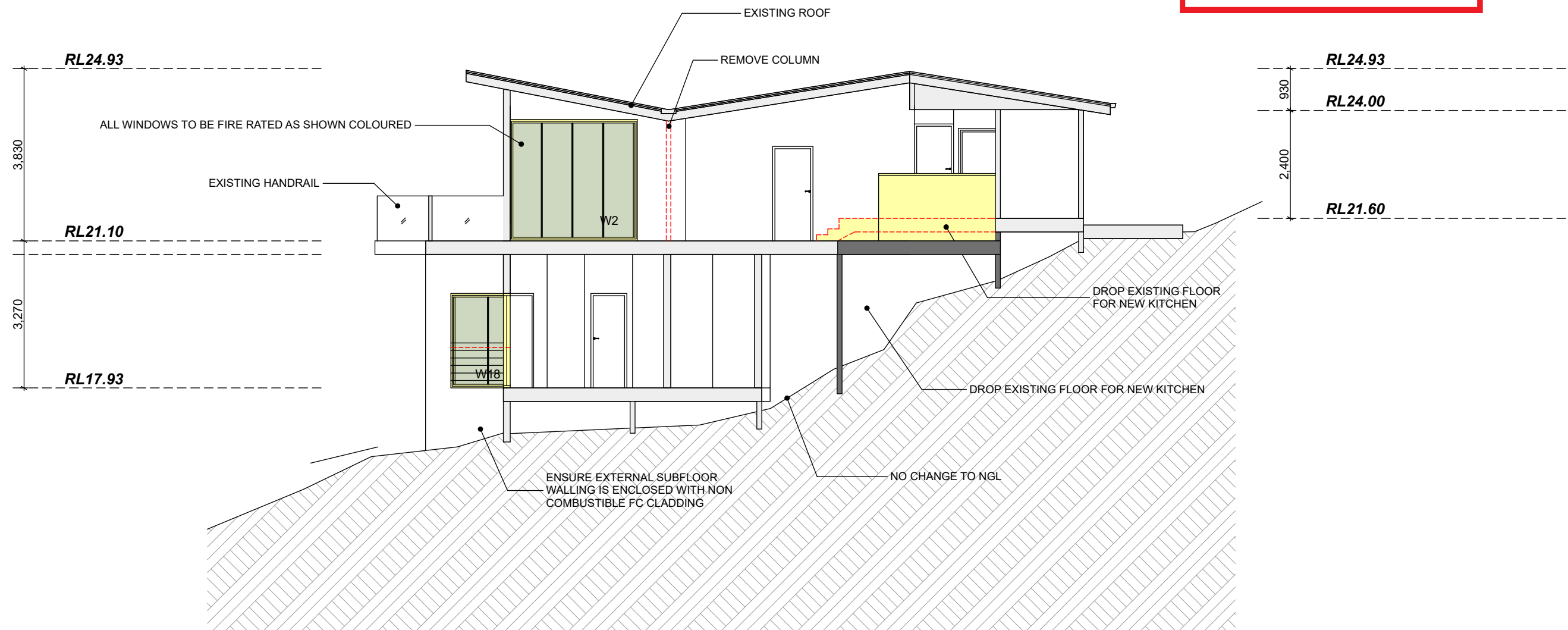

Copyright BRAD INWOOD ARCHITECTS. All rights reserved.
This drawing may not be reproduced or transmitted by
any means in part or in whole for use other than its
intended use without the written permission of BRAD
INWOOD ARCHITECTS.
Figured dimensions are to be used in preference to
scaling. Contractor to check all dimensions prior to the
commencement of work

PROJECT
PROPOSED ALTERATIONS AND ADDITIONS
LOCATION
50 COWAN DRIVE COTTAGE POINT

DRAWING
SECTION

SCALE
1:100
DRAWN
BJI
DATED
27.09.16

DRAWING
0909-09

BRAD INWOOD ARCHITECTS
ARCHITECTURE+PLANNING+INTERIORS
277 TRAFALGAR STREET PETERSHAM NSW 2049
P.O. BOX 442 PETERSHAM NSW 2049
p.9590 4592 f.9590 4592 biarchitect@optusnet.com.au



THIS PLAN IS TO BE READ IN
CONJUNCTION WITH
THE CONDITIONS OF DEVELOPMENT
CONSENT

DA2020/0003



WALL COLOUR
DULUX WHITE CABBAGE



TRIM AND WINDDOW COLOUR
COLORBOND WOODLAND GREY



Copyright BRAD INWOOD ARCHITECTS. All rights reserved.
This drawing may not be reproduced or transmitted by
any means in part or in whole for use other than its
intended use without the written permission of BRAD
INWOOD ARCHITECTS.
Figured dimensions are to be used in preference to
scaling. Contractor to check all dimensions prior to the
commencement of work

PROJECT
PROPOSED ALTERATIONS AND ADDITIONS
LOCATION
50 COWAN DRIVE COTTAGE POINT

DRAWING
**COLOUR AND
MATERIALS**

SCALE
1:100
DRAWN
BJI
DATED
27.09.16

DRAWING
0909-12

BRAD INWOOD ARCHITECTS
ARCHITECTURE+PLANNING+INTERIORS

277 TRAFALGAR STREET PETERSHAM NSW 2049
P.O. BOX 442 PETERSHAM NSW 2049
p.9590 4592 f.9590 4592 biarchitect@optusnet.com.au