

**1 Notification Site Plan**  
 SCALE 1 : 100

PROPOSED SITE CALCULATIONS		
Name	Area	%
EXISTING DWELLING (H)	131.34 m <sup>2</sup>	22.7%
FRONT - SOUTH LAWN (S)	70.30 m <sup>2</sup>	12.1%
FRONT LAWN (S)	55.96 m <sup>2</sup>	9.7%
FRONT PATH	15.30 m <sup>2</sup>	2.6%
GARDEN BED (S)	2.10 m <sup>2</sup>	0.4%
NORTHERN SIDE GARDEN (S)	30.31 m <sup>2</sup>	5.2%
POOL COPING (H)	27.36 m <sup>2</sup>	4.7%
PROPOSED DRIVEWAY (H)	40.23 m <sup>2</sup>	6.9%
PROPOSED WORKS (H)	70.30 m <sup>2</sup>	12.1%
REAR DECK (H)	25.02 m <sup>2</sup>	4.3%
REAR GARDEN (S)	30.96 m <sup>2</sup>	5.3%
REAR LAWN (S)	48.89 m <sup>2</sup>	8.4%
STAIRS 1 (S)	1.43 m <sup>2</sup>	0.2%
STAIRS 2 (H)	4.31 m <sup>2</sup>	0.7%
SWIMMING POOL (H)	25.02 m <sup>2</sup>	4.3%
<b>TOTAL</b>	<b>579.40 m<sup>2</sup></b>	<b>100%</b>

PROPOSED SOFT AREA		
Name	Area	%
FRONT - SOUTH LAWN (S)	70.30 m <sup>2</sup>	12.1%
FRONT LAWN (S)	55.96 m <sup>2</sup>	9.7%
GARDEN BED (S)	2.10 m <sup>2</sup>	0.4%
NORTHERN SIDE GARDEN (S)	30.31 m <sup>2</sup>	5.2%
REAR GARDEN (S)	30.96 m <sup>2</sup>	5.3%
REAR LAWN (S)	48.89 m <sup>2</sup>	8.4%
STAIRS 1 (S)	1.43 m <sup>2</sup>	0.2%
<b>TOTAL</b>	<b>239.96 m<sup>2</sup></b>	<b>41.4%</b>

PROPOSED HARD AREA		
Name	Area	%
EXISTING DWELLING (H)	131.74 m <sup>2</sup>	22.7%
POOL COPING (H)	27.36 m <sup>2</sup>	4.7%
PROPOSED DRIVEWAY (H)	40.23 m <sup>2</sup>	6.9%
PROPOSED WORKS (H)	70.30 m <sup>2</sup>	12.1%
REAR DECK (H)	25.02 m <sup>2</sup>	4.3%
STAIRS 2 (H)	4.31 m <sup>2</sup>	0.7%
SWIMMING POOL (H)	25.02 m <sup>2</sup>	4.3%
<b>TOTAL</b>	<b>324.14 m<sup>2</sup></b>	<b>55.9%</b>

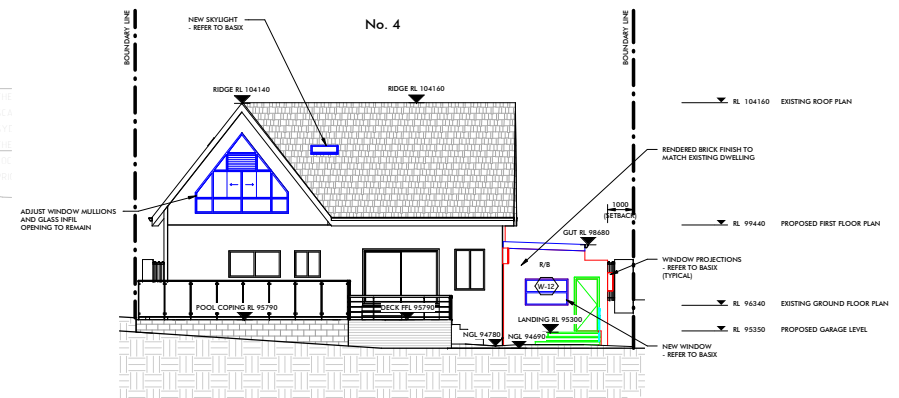

**2 PROPOSED EAST ELEVATION - Notification**  
 SCALE 1 : 100

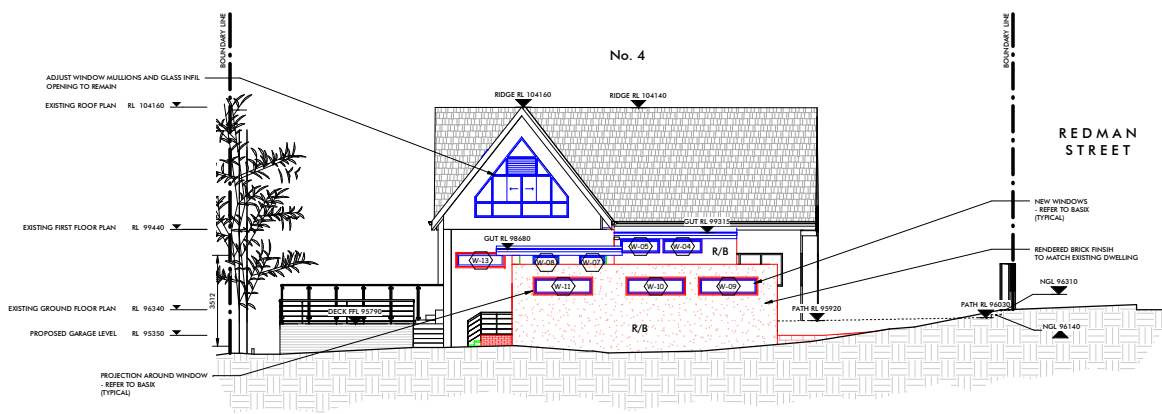

**3 PROPOSED NORTH ELEVATION - Notification**  
 SCALE 1 : 100

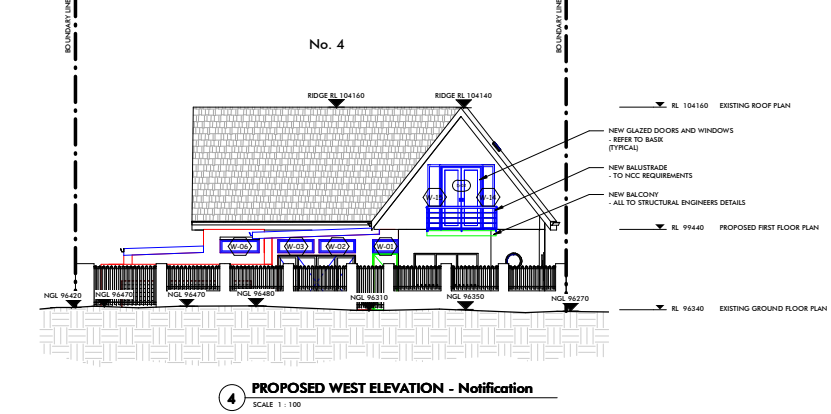

**4 PROPOSED WEST ELEVATION - Notification**  
 SCALE 1 : 100

Note: This drawing is the exclusive property of the Client and must not be used, reproduced or copied wholly or in part without the written permission of the Client. Fenced ground levels are subject to site conditions. The express purpose of the documents supplied by Romeo Computer Aided Design Pty Ltd is that they will be lodged as a Development Application to Council. The documents shall not be used to serve any other purpose. Do not scale from drawings. This drawing, the survey plan and any other documents lodged as part of the Development Application shall not be used to determine the boundary locations. A Boundary Survey has not been conducted and as such the boundaries are shown indicatively only and shall not be used for building setout or any other construction use. Before any works are undertaken, including demolition, the builder shall confirm the boundaries from a registered Surveyors Boundary Survey and any discrepancies in the drawings or any other document shall be reported to Romeo Computer Aided Design Pty Ltd and the Council or the Private Certifying Authority. Refer to the Council Development Approval Conditions of Consent document as amendments to this drawing may be required prior to construction.

Rev	Description & Purpose of Issue	Date
A	Issued for DA Lodgement	09/9/2019
B		

Client: **Ben Hildyard**

Scale: **1 : 100**

Print Date: **09-Sep-19 3:48:17 PM**

Drawn: **RBF** Job Number: **A16179**

Council: **Northern Beaches Council**

Proposed alterations and additions to: **4 Redman Street, Seaforth NSW, Lot 2 DP 21231**

Title: **Notification Plan**

Drawing No: **N-01 A**

Revision: **A**

