

CONCEPT STORMWATER MANAGEMENT PLANS

PROPOSED NEW RESIDENTIAL DEVELOPMENT

LOT 26, PROPOSED ROAD, WARRIEWOOD NSW 2102

LEGEND	
	GRATED INLET PIT
450x450	450mm SQUARE INTERNAL
GRT 75.54	GRATE LEVEL = RL 75.54
IL 75.12	INVERT LEVEL = RL 75.12
o ID	INSPECTION OPENING CAP
o DP	PROPOSED DOWNPIPE 90mm dia or 100mm x 50mm RECTANGULAR UNO
	EXISTING TREE
	GRATED TRENCH DRAIN
	GRATED ROUND OUTLET 100mm DIAMETER
	PROPOSED DOWNPIPE SPREADER
	STRUCTURE No 1 (FOR HYDRAULIC CALCS)
	STORMWATER DRAINAGE
	100 DIA CHARGED/1% MIN ROOF AREA ONLY UNO

NORTHERN BEACHES COUNCIL-STORMWATER MANAGEMENT DESIGN REQUIREMENTS
DESIGN CODE: NORTHERN BEACHES COUNCIL- STORMWATER MANAGEMENT CODE.
PROPOSED DEVELOPMENT: NEW SINGLE DWELLING DEVELOPMENT. SITE AREA = 271.06m ²
COMMUNITY OSD BASIN BUILT AS PART OF RECENT SUBDIVISION. REFER TO 88B INSTRUMENT
THEREFORE COLLECT NEW ROOF AREA OF DWELLING AND DISCHARGE INTO 4030 LITRE BASIX RAINWATER TANK WITH THE OVERFLOW AND DRIVEWAY RUNOFF DISCHARGING TO THE KERB & GUTTER ON BUBALO STREET(PROPOSED ROAD).
DESIGN BASED ON AR & R, AS3500 & RELEVANT STORMWATER MANAGEMENT CODE.

GENERAL NOTES
1. FINAL LOCATION OF NEW DOWNPIPES TO BE DETERMINED BY BUILDER/ARCHITECT AT TIME OF CONSTRUCTION.
2. THESE DRAWINGS TO BE READ IN CONJUNCTION WITH ARCHITECTS AND OTHER CONSULTANTS DRAWINGS. ANY DISCREPANCIES TO BE REFERRED TO THE ENGINEER BEFORE PROCEEDING WITH WORK.
3. ALL MATERIALS AND WORKMANSHIP TO BE IN ACCORDANCE WITH AS/NZS 3500.3:2003 STORMWATER DRAINAGE, BCA AND LOCAL COUNCIL POLICY/CONSENT/REQUIREMENTS.
4. ALL DIMENSIONS AND LEVELS TO BE VERIFIED BY BUILDER ON-SITE PRIOR TO COMMENCEMENT OF WORKS. THESE DRAWINGS ARE NOT TO BE SCALED FOR DIMENSIONS NOR TO BE USED FOR SETOUT PURPOSES.
5. ALL SURVEY INFORMATION AND PROPOSED BUILDING AND FINISHED SURFACE LEVELS SHOWN IN THESE DRAWINGS ARE BASED ON LEVELS OBTAINED FROM DRAWINGS BY OTHERS.
6. THESE DRAWINGS DEPICT THE DESIGN OF SURFACE STORMWATER RUNOFF DRAINAGE SYSTEMS ONLY AND DO NOT DEPICT ROOF DRAINAGE OR SUBSOIL DRAINAGE SYSTEMS UNLESS NOTED OTHERWISE. THE DESIGN OF ROOF AND SUBSOIL DRAINAGE SYSTEMS IS THE RESPONSIBILITY OF OTHERS.
7. ALL STORMWATER DRAINAGE PIPES ARE TO BE 100mm DIAMETER uPVC AT MINIMUM 1% GRADE UNLESS NOTED OTHERWISE.
8. IT IS THE CONTRACTORS RESPONSIBILITY TO LOCATE AND LEVEL ALL EXISTING SERVICES OR OTHER STRUCTURES WHICH MAY AFFECT/BE AFFECTED BY THIS DESIGN PRIOR TO COMMENCEMENT OF WORKS.
9. ALL PITS WITHIN DRIVEWAYS TO BE 150mm THICK CONCRETE OR EQUAL.
10. THIS PLAN IS THE PROPERTY OF EZE DRAINAGE SOLUTIONS PTY LTD AND MAY NOT BE USED OR REPRODUCED WITHOUT WRITTEN PERMISSION FROM EZE DRAINAGE SOLUTIONS PTY LTD.

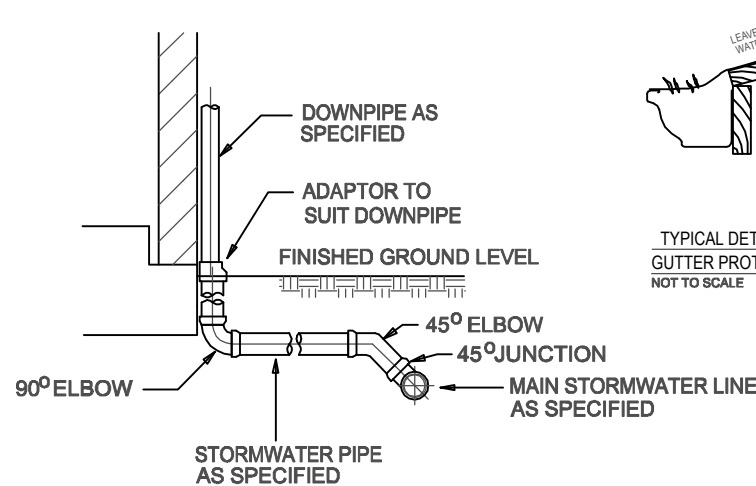

TYPICAL DETAIL - DOWNPIPE CONNECTION
NOT TO SCALE

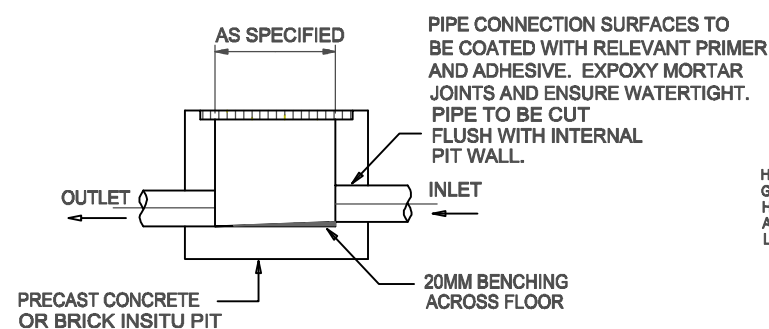
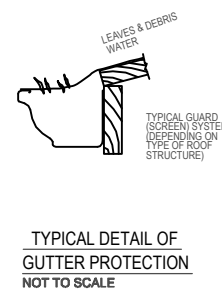

TYPICAL DETAIL - STANDARD PIT
NOT TO SCALE

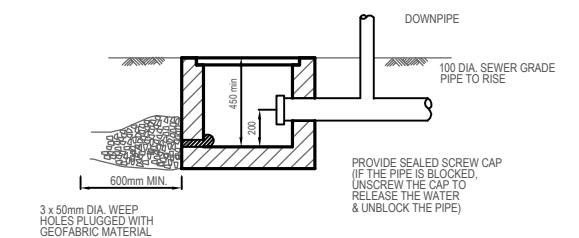
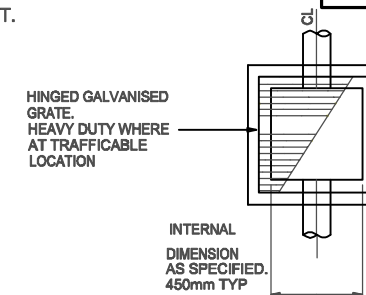

TYPICAL DETAIL - CHARGED SYSTEM CLEANOUT PIT
NOT TO SCALE

A	30.09.19	DA ISSUE
ISS	DATE	AMENDMENT

ARCHITECT/BUILDER WINCREST HOMES
CLIENT MAHONEY & CAREY

EZE DRAINAGE SOLUTIONS Pty Ltd ACN 619 135 198	CONSULTING ENGINEERS CIVIL & STORMWATER MANAGEMENT
Ph: (02) 97067767 Fax: (02) 94754315	Mobile: 0405507654 Email: info@ezeeng.com.au

DWG TITLE COVER SHEET & DESIGN SUMMARY TABLE
PROJECT TITLE PROPOSED NEW RESIDENTIAL DEVELOPMENT LOT 26, PROPOSED ROAD, WARRIEWOOD NSW 2102

DESIGNED BY : EZ	ISSUED BY : 		
JOB No 18031	DWG No D1	No IN SET 3	ISSUE A

BASIX COMMITMENT
PROPOSED DWELLING TO HAVE A 4030 LITRE (MINIMUM) RAINWATER TANK TO BE CONNECTED TO 60m² OF ROOF AREA IN ACCORDANCE WITH BASIX REQUIREMENTS.

NOTE
 LOCATION OF NEW DOWNPIPES SHOWN ON THIS DRAWING ARE SUBJECT TO VERIFICATION BY BUILDER DURING CONSTRUCTION. DOWNPIPE LOCATION MAY BE VARIED PROVIDED INTENT OF THIS DESIGN IS MAINTAINED.

NOTE
 ENSURE THAT THE 100 DIA 1% MIN OVERFLOW PIPE FOR THE RAINWATER TANK IS LAID BEFORE THE GARAGE SLAB IS POURED.

NOTE
 CONNECT ONLY ROOF AREA TO PROPOSED RAINWATER TANK. FIRST FLUSH DEVICES TO BE INSTALLED TO MANUFACTURERS SPECIFICATIONS.

NOTE
 THIS DRAWING IS TO BE READ IN CONJUNCTION WITH ARCHITECTURAL DRAWINGS :
WINCREST HOMES
JOB NO.17295 ISSUE F
DATED 04.09.2019

NOTE
 LOCATION OF NEW PITS SHOWN ON THIS DRAWING ARE SUBJECT TO VERIFICATION BY BUILDER DURING CONSTRUCTION. PIT LOCATIONS MAY BE VARIED PROVIDED INTENT OF THIS DESIGN IS MAINTAINED.

NOTE
 THIS DRAWING IS FOR STORMWATER MANAGEMENT DESIGN AND DOES NOT COVER ANY OVERLAND FLOW DESIGN REQUIREMENTS.

100 DIA ROOF ONLY.
 CHARGED LINE PRESSURE GRADE uPVC SOLVENT WELDED.
 NOTE CHARGED SYSTEM TO BE FULLY SEALED FROM TANK INLET TO ROOF GUTTER LEVEL.
 ROOF GUTTER RL = 9.50
 TANK INLET RL = 8.50
 DIFFERENTIAL HEAD = 1.00
 SUFFICIENT TO DRIVE SYSTEM.

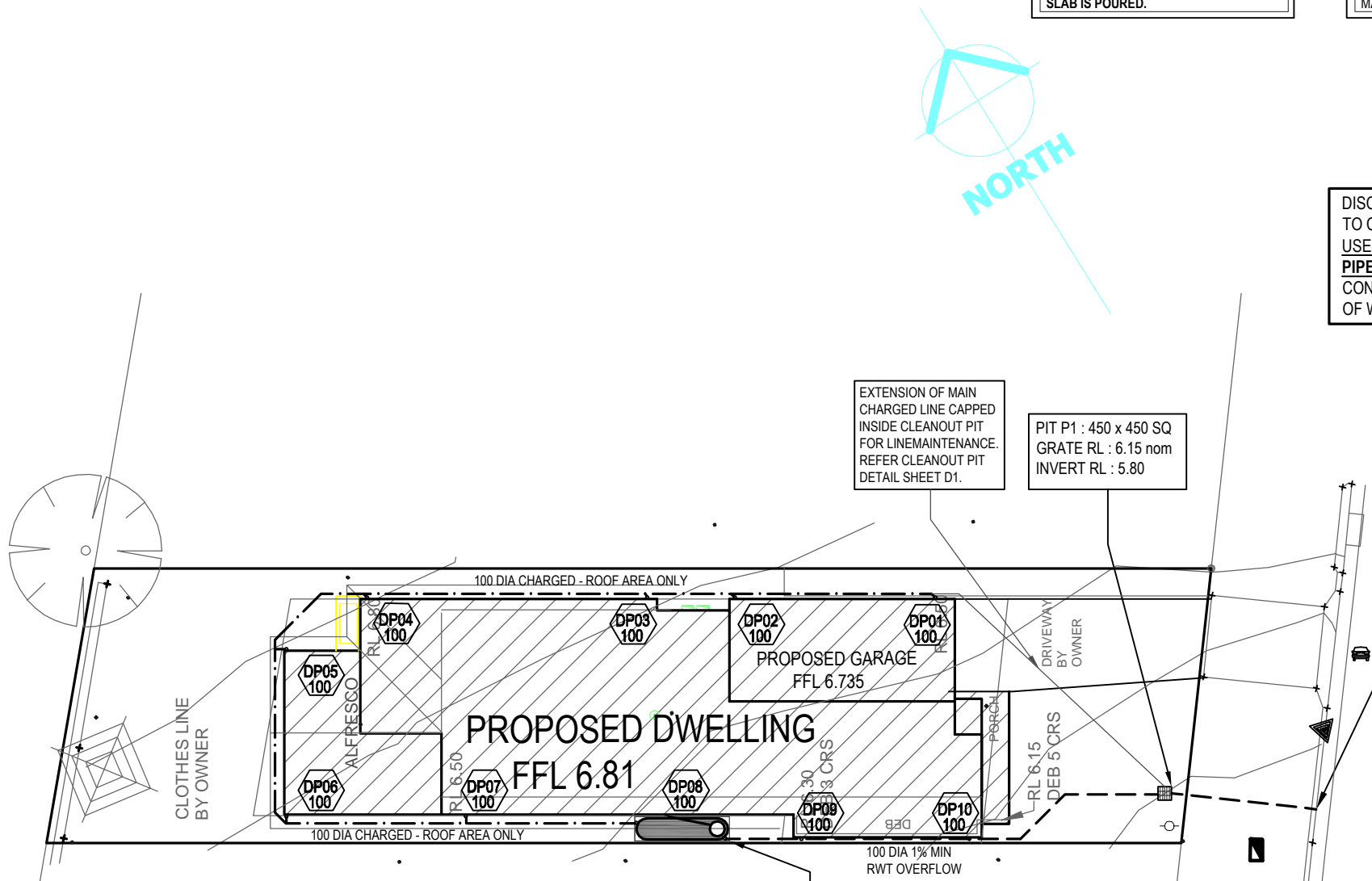

DISCHARGE TO KERB & GUTTER TO COUNCIL REQUIREMENTS.
 USE 100 DIA uPVC AT 1% MIN GRADE.
PIPE INVERT RL 5.75 AHD TO BE CONFIRMED PRIOR TO COMMENCEMENT OF WORKS.

BASIX RAINWATER/RE-USE TANK
1 x 4030 litre ABOVE GROUND TANK
DIMENSIONS : 3000 long x 2020 high x 700 wide
"TANKWORKS EVOLUTION SERIES MKII TANK"
 OR EQUAL FOR RE-USE IN ACCORDANCE WITH BASIX CERTIFICATE. INSTALL TO MANUFACTURERS SPECIFICATIONS, AS 3500, DEPT HEALTH AND COUNCIL'S REQUIREMENTS. REFER TYPICAL DETAIL SHEET D3.
 TANK INVERT = RL 6.50 nom
 TOP TANK = RL 8.52
 CONNECT AT LEAST 60m² OF ROOF AREA TO TANK AS REQUIRED BASIX CERTIFICATE

NOTE
 THIS DRAWING IS NOT TO BE USED FOR SETOUT PURPOSES- REFER TO ARCHITECTURAL DRAWINGS.

WARNING
 LOCATION AND DEPTH OF ALL UNDERGROUND SERVICES TO BE INVESTIGATED WITH THE RELEVANT AUTHORITIES PRIOR TO COMMENCING WORKS.



STORMWATER MANAGEMENT PLAN
 SCALE 1:200 A3

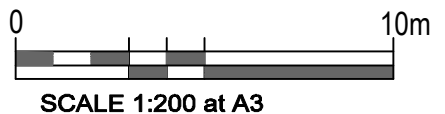

A	30.09.19	DA ISSUE
ISS	DATE	AMENDMENT

ARCHITECT/BUILDER
WINCREST HOMES
 CLIENT
MAHONEY & CAREY

EZE DRAINAGE SOLUTIONS
 Pty Ltd ACN 619 135 198
 CONSULTING ENGINEERS
 CIVIL & STORMWATER MANAGEMENT
 Ph: (02) 97067767 Mobile: 0405507654
 Fax: (02) 94754315 Email : info@ezeeng.com.au

DWG TITLE **STORMWATER MANAGEMENT PLAN**
 PROJECT TITLE
PROPOSED NEW RESIDENTIAL DEVELOPMENT
LOT 26, PROPOSED ROAD, WARRIEWOOD NSW 2102

DESIGNED BY : EZ	ISSUED BY : 		
JOB No 18031	DWG No D2	No IN SET 3	ISSUE A

RAINWATER RE-USE SYSTEM NOTES

- TOWNWATER CONNECTION TO RAINWATER TANK TO BE TO THE SATISFACTION OF SYDNEY WATER. THIS MAY REQUIRE PROVISION OF:
 - PERMANENT AIR GAP.
 - A BACKFLOW PREVENTION DEVICE.
 - NO DIRECT CONNECTION BETWEEN TOWN WATER SUPPLY AND THE RAIN WATER SUPPLY.
 - AN APPROVED STOP VALVE AND/OR PRESSURE LIMITING VALVE AT THE RAINWATER TANK.
- PROVIDE AT LEAST ONE (1) EXTERNAL HOSE COCK ON THE TOWN WATER SUPPLY FOR FIRE FIGHTING.
- PROVIDE APPROPRIATE FLOAT VALVES AND/OR SOLENOID VALVES
- ALL PLUMBING WORKS ARE TO BE CARRIED OUT BY LICENSED PLUMBERS IN ACCORDANCE WITH AS3500.1 NATIONAL PLUMBING AND DRAINAGE CODE.
- PRESSURE PUMP ELECTRICAL CONNECTION TO BE CARRIED OUT BY LICENSED ELECTRICIAN.
- ONLY ROOF RUN-OFF IS TO BE DIRECTED TO THE RAINWATER TANK. SURFACE WATER INLETS ARE NOT TO BE CONNECTED.
- PIPE MATERIALS FOR RAINWATER SUPPLY PLUMBING ARE TO BE APPROVED MATERIALS TO AS 3500 PART 1 SECTION 2 AND TO BE CLEARLY AND PERMANENTLY IDENTIFIED "RAINWATER". THIS MAY BE ACHIEVED FOR BELOW GROUND PIPES USING IDENTIFICATION TAPE (MADE IN ACCORDANCE WITH AS 2648) OR FOR ABOVE GROUND PIPES BY USING ADHESIVE PIPE MARKERS (MADE IN ACCORDANCE WITH AS1345).
- EVERY RAINWATER SUPPLY OUTLET POINT AND THE RAINWATER TANK ARE TO BE LABELLED "RAINWATER" ON A METALLIC SIGN IN ACCORDANCE WITH AS 1319.
- ALL INLETS AND OUTLETS TO THE RAINWATER TANK ARE TO HAVE SUITABLE MEASURES PROVIDED TO PREVENT MOSQUITO AND VERMIN ENTRY.
- SYSTEM TO COMPLY WITH SYDNEY WATER REQUIREMENTS AND ANY CONDITIONS OF LOCAL COUNCIL DEVELOPMENT CONSENT.

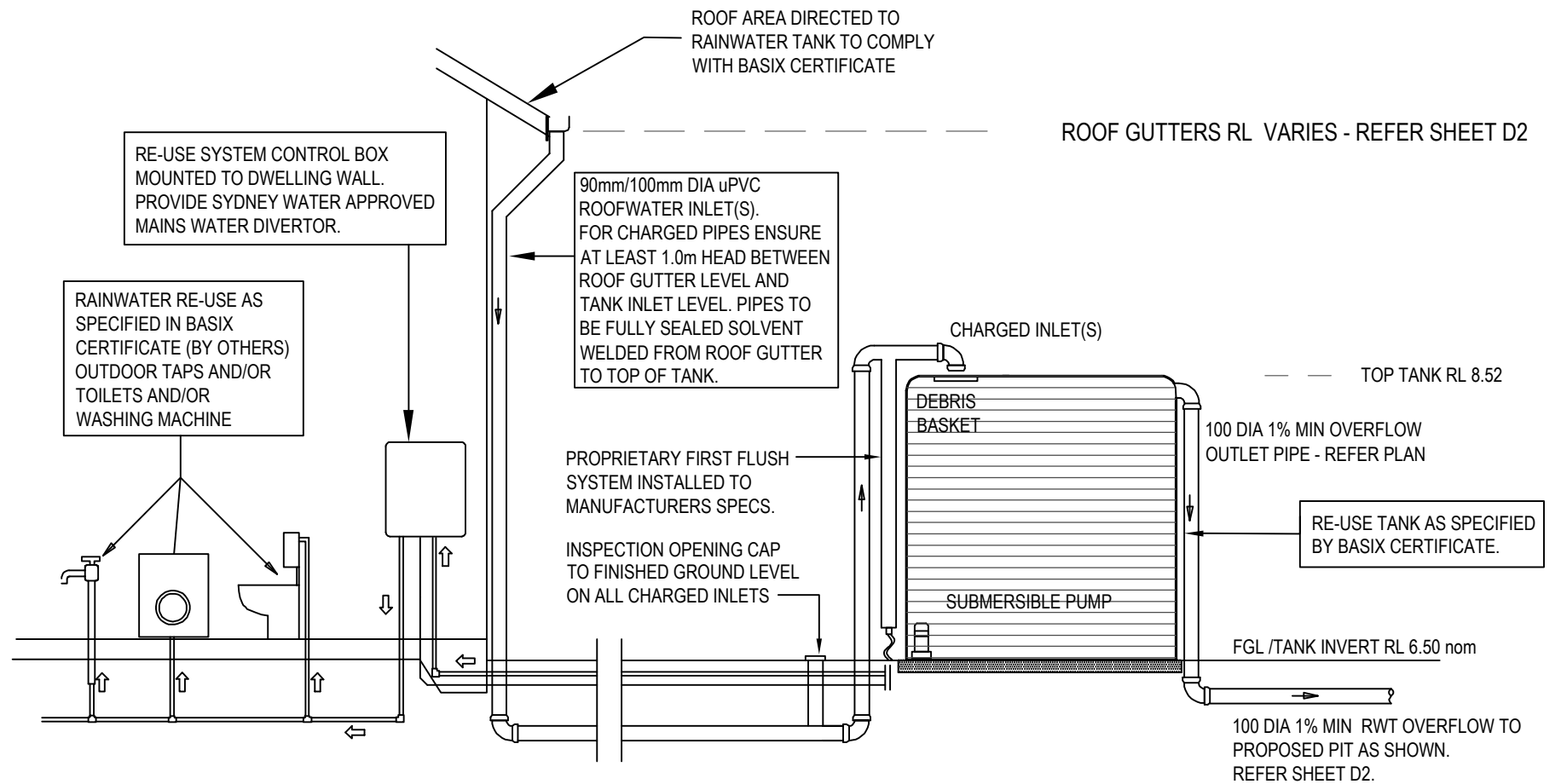

TYPICAL DETAIL - RAINWATER RE-USE TANK

NOT TO SCALE

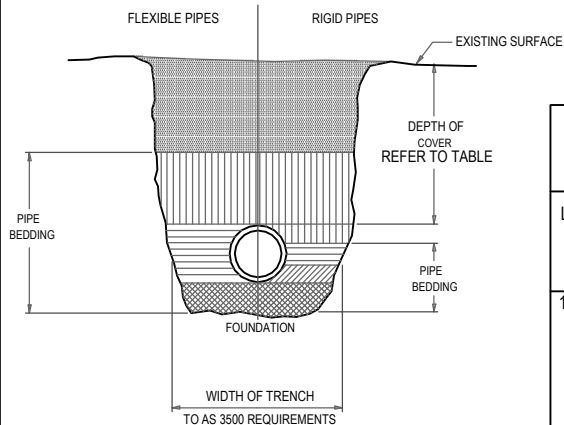

NOTE A
STORMWATER DRAINS CONSTRUCTED OF OTHER THAN CAST IRON, DUCTILE IRON OR GALVANISED STEEL HAVING COVER LESS THAN THAT SPECIFIED IN TABLE SHALL BE COVERED WITH AT LEAST 50mm OVERLAY AND SHALL BE PAVED WITH AT LEAST—
(a) 100mm THICKNESS OF REINFORCED CONCRETE WHERE SUBJECT TO HEAVY VEHICULAR LOADING

LEGEND - TRENCH BACKFILL

SYMBOL	FLEXIBLE PIPES	RIGID PIPES
[Pattern]	BACKFILL	
[Pattern]	PIPE OVERLAY	
[Pattern]	PIPE SIDE SUPPORT	SIDE ZONE
[Pattern]	—	HAUNCH ZONE
[Pattern]	PIPE UNDERLAY	BED ZONE

LOCATION	MINIMUM COVER (mm)	
	CAST/DUCTILE IRON GAL STEEL	OTHER AUTHORISED PRODUCTS (*)
1. NOT SUBJECT TO VEHICULAR LOADING:		
	A. WITHOUT PAVEMENT:	
i. FOR SINGLE DWELLINGS -	0	100
ii. OTHER THAN SINGLE DWELLINGS -	0	300
B. WITH PAVEMENT OF BRICK/UNREINFORCED CONCRETE -		0 (**)
2. SUBJECT TO VEHICULAR LOADING:		
	A. OTHER THAN ROADS:	
i. WITHOUT PAVEMENT -	300	450
ii. WITH PAVEMENT OF:		
- REINF. CONC. FOR HEAVY VEHICLES -	0 (** #)	100 (** #)
- BRICK/UNREINF. CONC LIGHT VEHICLES -	0 (** #)	75 (** #)
B. ROADS		
i. SEALED	300	500 (#)
ii. UNSEALED	300	500 (#)
3. SUBJECT TO CONSTRUCTION VEHICLES OR IN EMBANKMENT CONDITIONS	300	500 (#)

(*) INCLUDES OVERLAY ABOVE THE TOP OF THE PIPE OF NOT LESS THAN 50mm THICK
(**) BELOW THE UNDERSIDE OF THE PAVEMENT
(#) SUBJECT TO COMPLIANCE WITH AS1762, AS2033, AS/NZS 2566.1, AS3725 OR AS 4060

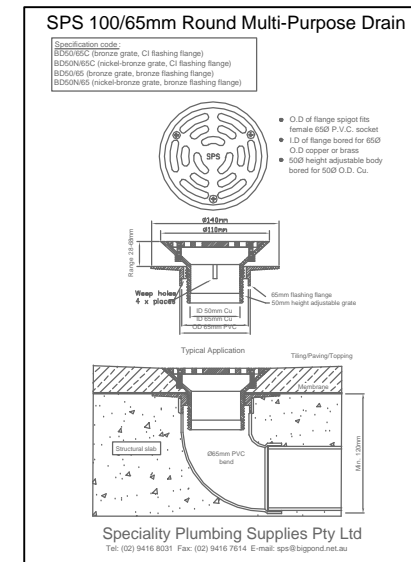

TYPICAL DETAIL - BALCONY DRAINAGE SYSTEM

NOT TO SCALE

ISS	DATE	AMENDMENT
A	30.09.19	DA ISSUE

ARCHITECT/BUILDER WINCREST HOMES
CLIENT MAHONEY & CAREY

EZE DRAINAGE SOLUTIONS
Pty Ltd ACN 619 135 198

CONSULTING ENGINEERS
CIVIL & STORMWATER MANAGEMENT

Ph: (02) 97067767 Mobile: 0405507654
Fax: (02) 94754315 Email: info@ezeeng.com.au

DWG TITLE TYPICAL DETAILS
PROJECT TITLE PROPOSED NEW RESIDENTIAL DEVELOPMENT LOT 26, PROPOSED ROAD, WARRIEWOOD NSW 2102

DESIGNED BY: EZ	ISSUED BY: 		
JOB No 18031	DWG No D3	No IN SET 3	ISSUE A