

DUST CONTROL :
TO REDUCE DUST GENERATED BY WIND ACTION, THE REMOVAL OF THE TOP SOIL IS TO BE MINIMISED. TO PREVENT DUST GENERATION, WATERING DOWN OF THE SITE, ESPECIALLY DURING THE MOVEMENT OF MACHINERY IS REQUIRED. WHERE EXCAVATING INTO ROCK, KEEP THE SURFACE MOIST TO MINIMISE DUST. CONSTRUCT A GRAVEL ENTRY/EXIT POINT USING BLUE METAL AND RESTRICT ALL VEHICLE MOVEMENTS WITHIN THE SITE TO A MINIMUM. ENSURE WIND BREAKS, SUCH AS EXISTING FENCES ARE MAINTAINED DURING THE CONSTRUCTION PHASE UNTIL NEW LANDSCAPING IS PROVIDED OR REINSTATED. PREVENT DUST BY COVERING STOCKPILES

SEDIMENT NOTE :
1. ALL EROSION AND SEDIMENT CONTROL MEASURES TO BE INSPECTED AND MAINTAINED DAILY BY THE SITE MANAGER.
2. MINIMISE DISTURBED AREAS, REMOVE EXCESS SOIL FROM EXCAVATED AREA AS SOON AS POSSIBLE.
3. ALL MATERIAL STOCKPILE TO BE CLEAR FROM DRAINS, GUTTERS AND FOOTPATHS, OR WITHIN SEDIMENT FENCE AREA.
4. DRAINAGE TO BE CONNECTED TO STORMWATER AS SOON AS POSSIBLE. IF STORED ON SITE, IT MUST BE FILTERED BEFORE RELEASING INTO STORMWATER SYSTEM OR WATERWAYS.
5. ROADS AND FOOTPATHS TO BE SWEEPED DAILY.

STOCKPILES :
ALL STOCKPILES ARE TO BE KEPT ON-SITE WHERE POSSIBLE. ANY MATERIALS PLACED ON THE FOOTPATHS OR NATURE STRIPS REQUIRE COUNCIL'S PERMISSION.
ALL STOCKPILES ARE TO BE PLACED AWAY FROM THE DRAINAGE LINES AND STREET GUTTERS. IT IS BEST TO LOCATE THESE ON THE HIGHEST PART OF THE SITE IF POSSIBLE. PLACE WATERPROOF COVERING OVER STOCKPILES.
IF REQUIRED PROVIDE DIVERSION DRAIN & BANK AROUND STOCKPILES.

GUTTER PROTECTION :
PROVIDE PROTECTION TO DOWNHILL GRATE IN GUTTER BY MEANS OF SAND BAGS OR BLUE METAL WRAPPED IN GEOTEXTILE FABRIC. WHEN SOIL OR SAND BUILDS UP AROUND THIS SEDIMENT BARRIER, THE MATERIAL SHOULD BE RELOCATED BACK TO THE SITE FOR DISPOSAL.

NOTE: ALL PROPOSED STORMWATER TO CONNECT WITH EXISTING

 northern beaches council

THIS PLAN IS TO BE READ IN CONJUNCTION WITH THE CONDITIONS OF DEVELOPMENT CONSENT

DADA2020/0051

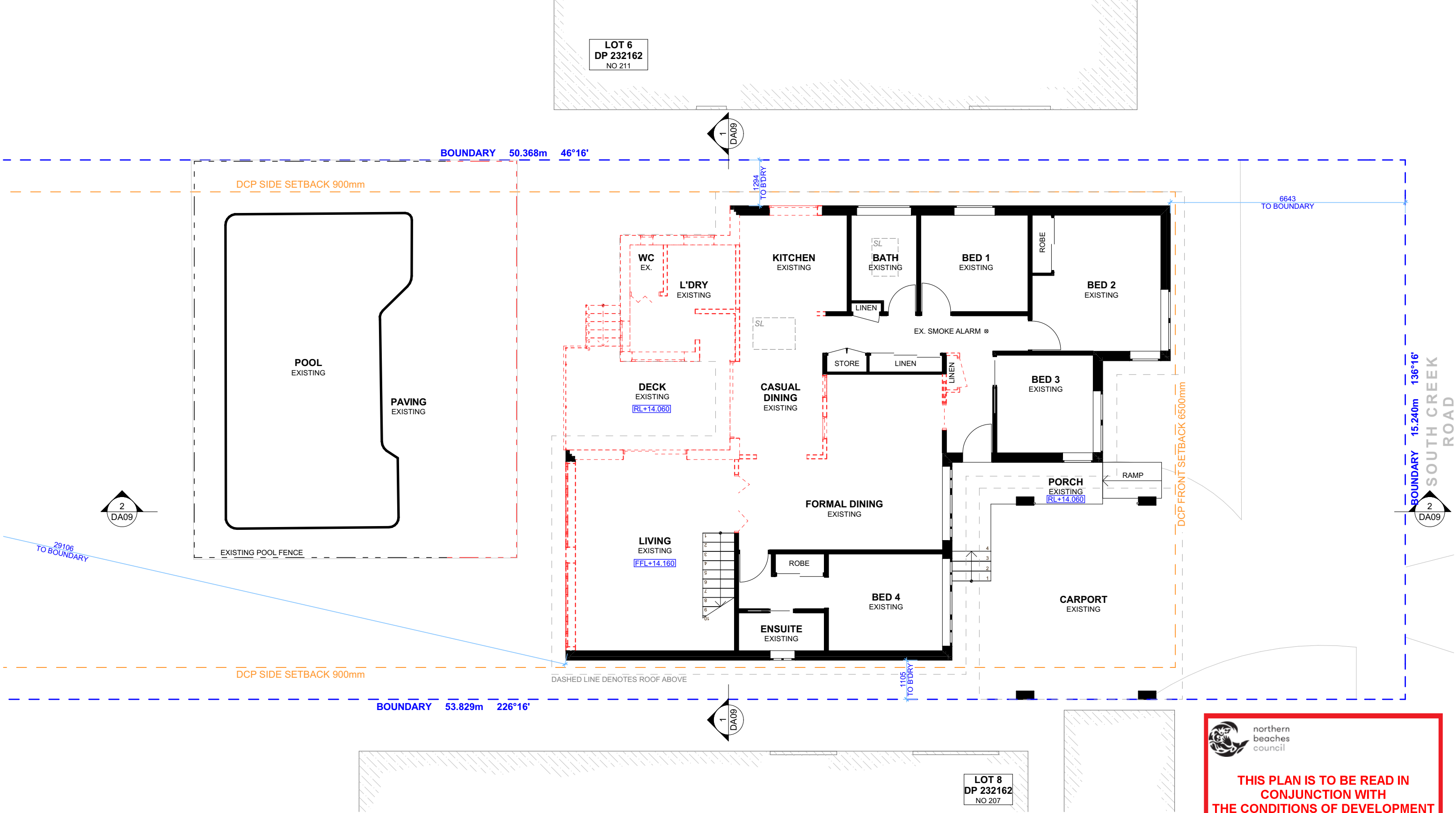

1

EXISTING GROUND FLOOR PLAN

1:100

NOTE: ALL DEMOLISHED ELEMENTS TO ENG. SPECIFICATIONS AND AS. 2601 - 2001



ACTION PLANS

m: 0426 957 518
e:operations@actionplans.com.au
w: www.actionplans.com.au

REV.	DATE	COMMENTS	DRWN	NOTES
A	01.11.19	INITIAL DESIGN PLAN	EAS	This drawing is the copyright of Action Plans and not be altered, reproduced or transmitted in any form or by any means in part or in whole with the written permission of Action Plans. Do not scale measure from drawings. Figured dimensions are to be used only. The Builder/Contractor shall check and verify all levels and dimensions on site prior to commencement of any work, creation of shop drawings, or fabrication of components. All errors and omissions are to be verified by the Builder/Contractor and referred to the designer prior to the commencement of works.
B	15.11.19	FIRST DESIGN AMENDMENT	RNA	
C	21.11.19	FINAL DESIGN AMENDMENT	EAS	
D	28.11.19	DA 'PROOF READ'	EAS	

LEGEND

EXISTING

PROPOSED

DEMOLISHED

CLIENT

KYLIE & ROB HARRISON

PROJECT ADDRESS

209 SOUTH CREEK ROAD WHEELER HEIGHTS NSW 2097

DRAWING NO.

DA03

DATE

Tuesday, 3 December 2019

DRAWING NAME

EXISTING GROUND FLOOR PLAN

SCALE

1:100 @A3

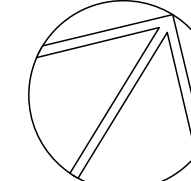



northern beaches council

THIS PLAN IS TO BE READ IN CONJUNCTION WITH THE CONDITIONS OF DEVELOPMENT CONSENT

DADA2020/0051

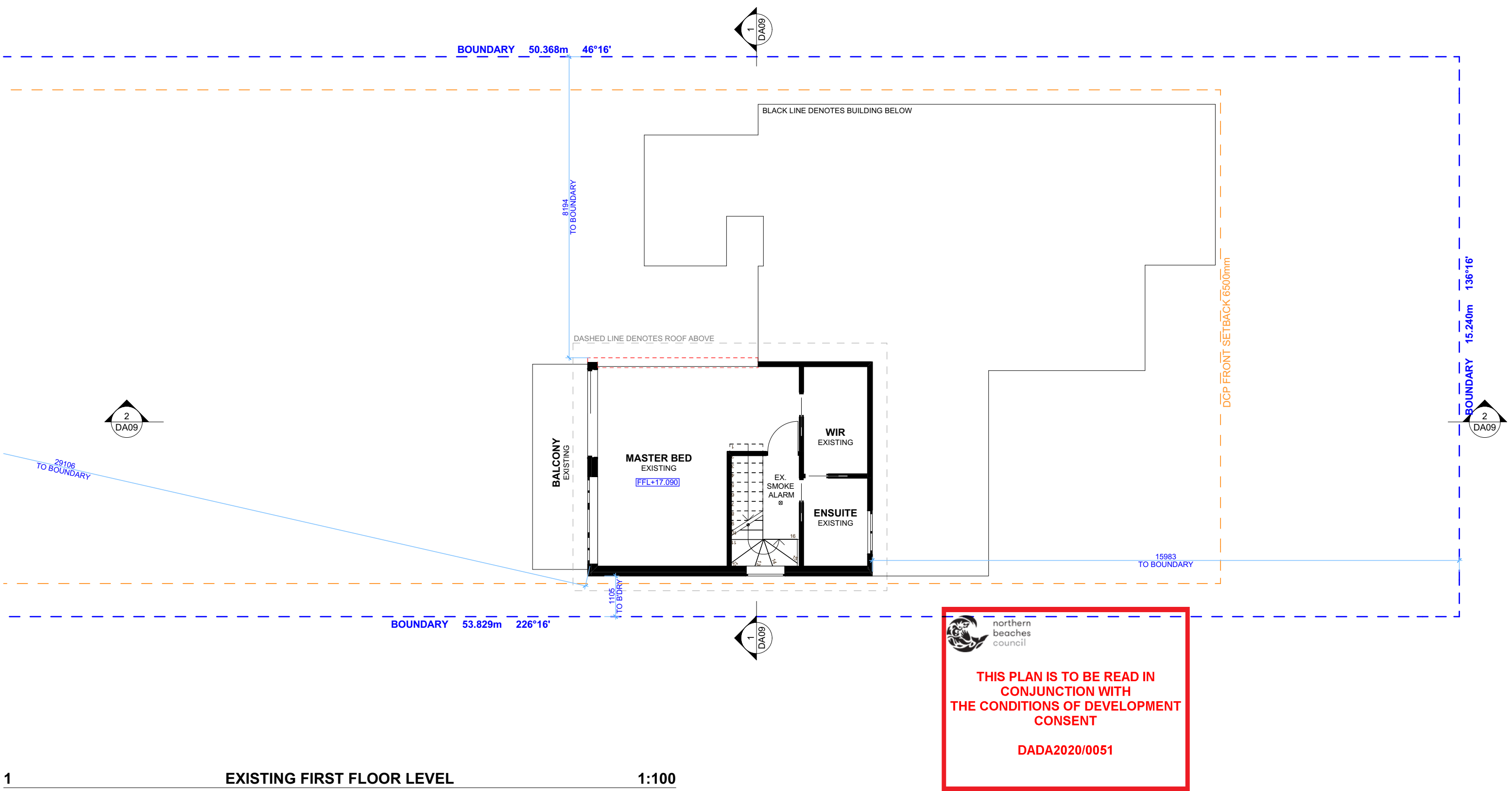

NOTE: ALL DEMOLISHED ELEMENTS TO ENG. SPECIFICATIONS AND AS. 2601 - 2001

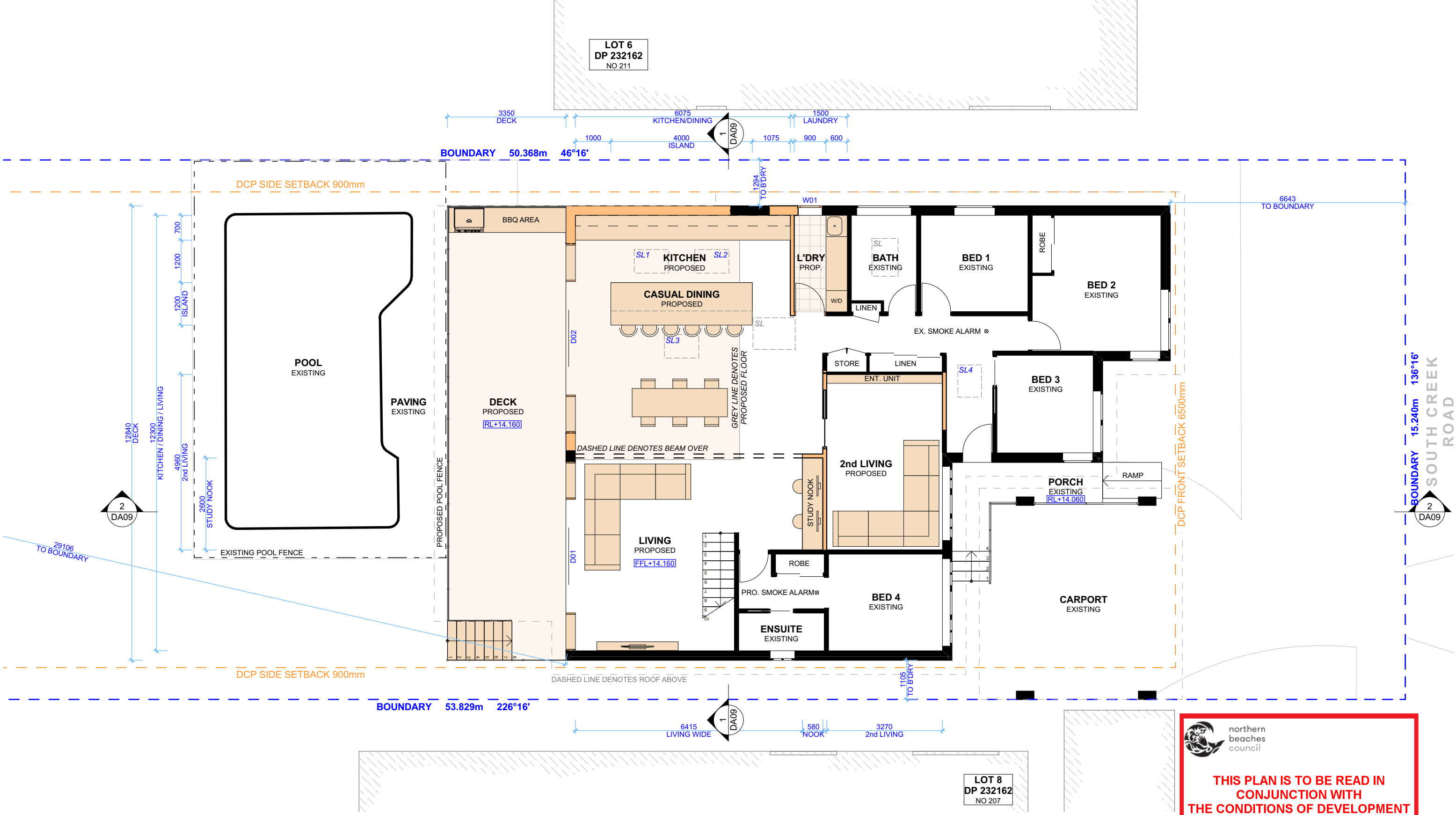

1

PROPOSED GROUND FLOOR PLAN

1:100

THIS PLAN IS TO BE READ IN CONJUNCTION WITH THE CONDITIONS OF DEVELOPMENT CONSENT

DADA2020/0051

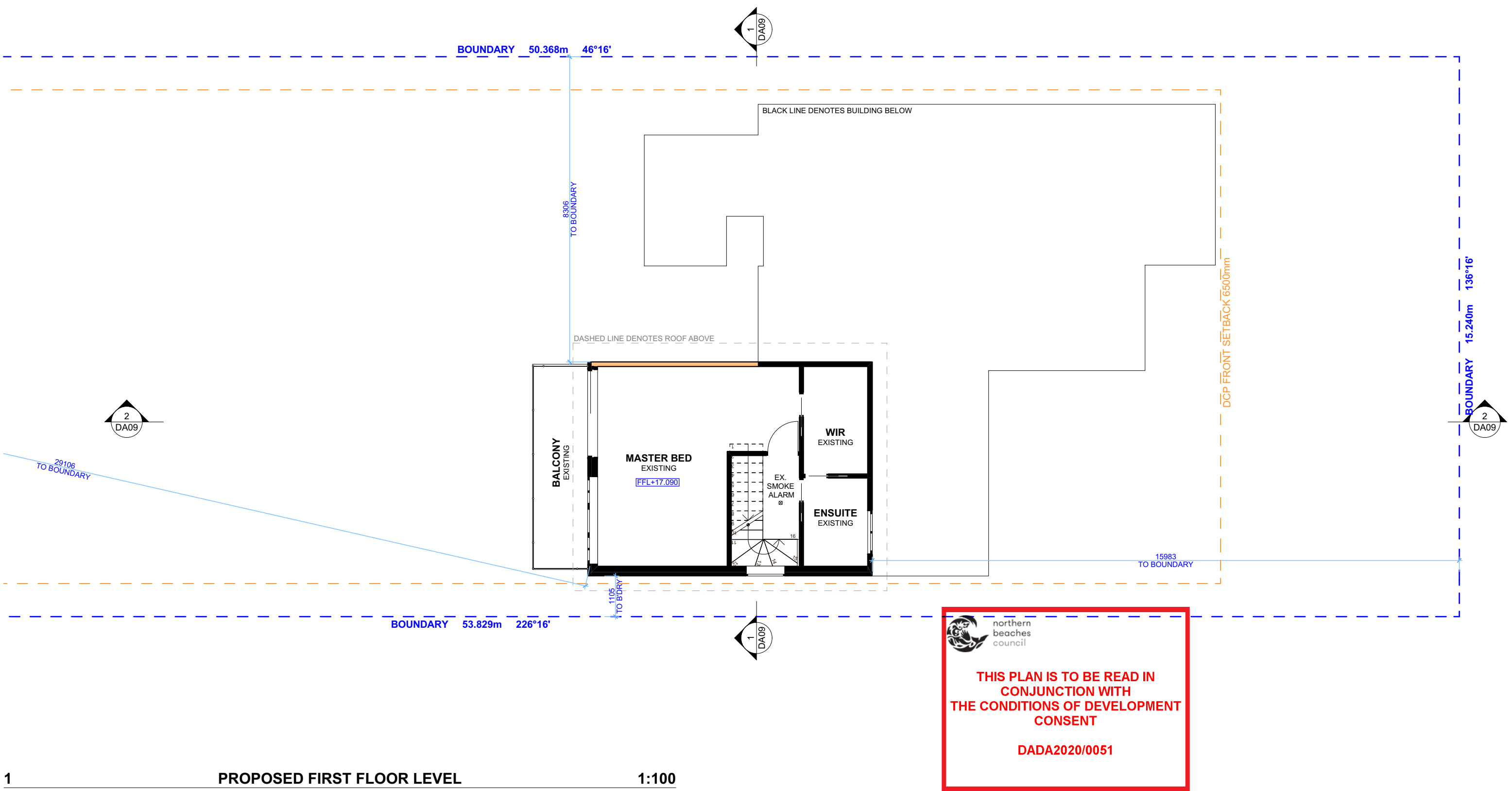

REV.	DATE	COMMENTS	DRWN	NOTES
A	01.11.19	INITIAL DESIGN PLAN	EAS	This drawing is the copyright of Action Plans and not be altered, reproduced or transmitted in any form or by any means in part or in whole with the written permission of Action Plans. Do not scale measure from drawings. Figured dimensions are to be used only. The Builder/Contractor shall check and verify all levels and dimensions on site prior to commencement of any work, creation of shop drawings, or fabrication of components. All errors and omissions are to be verified by the Builder/Contractor and referred to the designer prior to the commencement of works.
B	15.11.19	FIRST DESIGN AMENDMENT	RNA	
C	21.11.19	FINAL DESIGN AMENDMENT	EAS	
D	28.11.19	DA 'PROOF READ'	EAS	

LEGEND

EXISTING

PROPOSED

DEMOLISHED

CLIENT
KYLIE & ROB
HARRISON

PROJECT ADDRESS
209 SOUTH CREEK
ROAD WHEELER
HEIGHTS NSW 2097

DRAWING NO.
DA06

DATE
Tuesday, 3 December
2019

DRAWING NAME
PROPOSED FIRST FLOOR
PLAN

SCALE
1:100 @A3

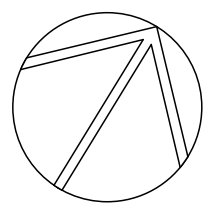

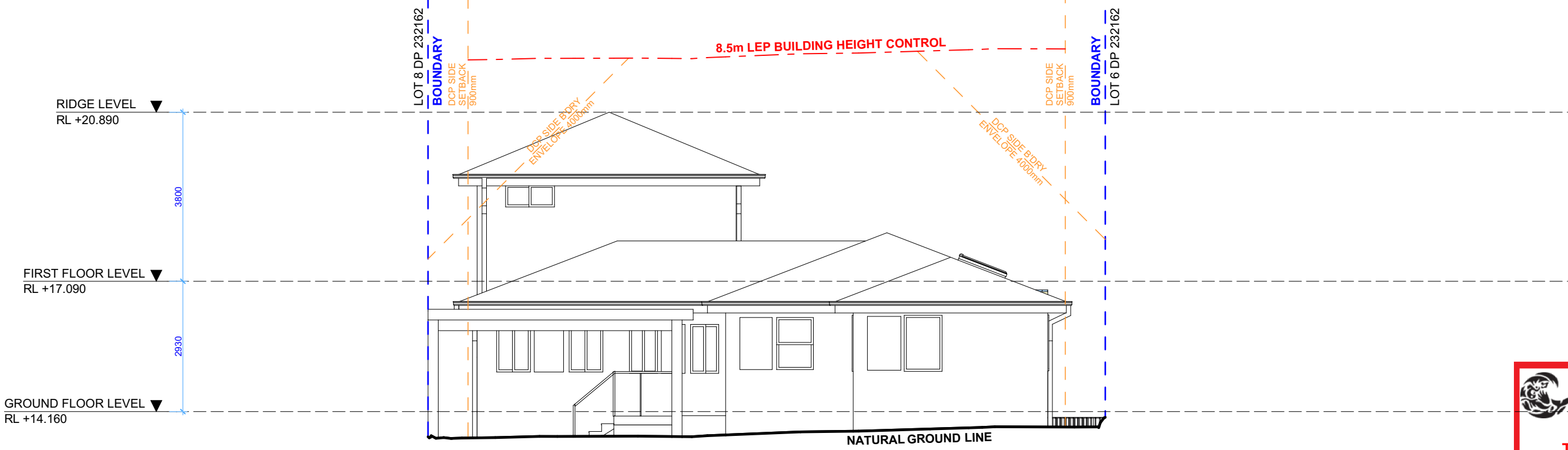

1 EAST ELEVATION 1:100

 northern
beaches
council

**THIS PLAN IS TO BE READ IN
CONJUNCTION WITH
THE CONDITIONS OF DEVELOPMENT
CONSENT**

DADA2020/0051

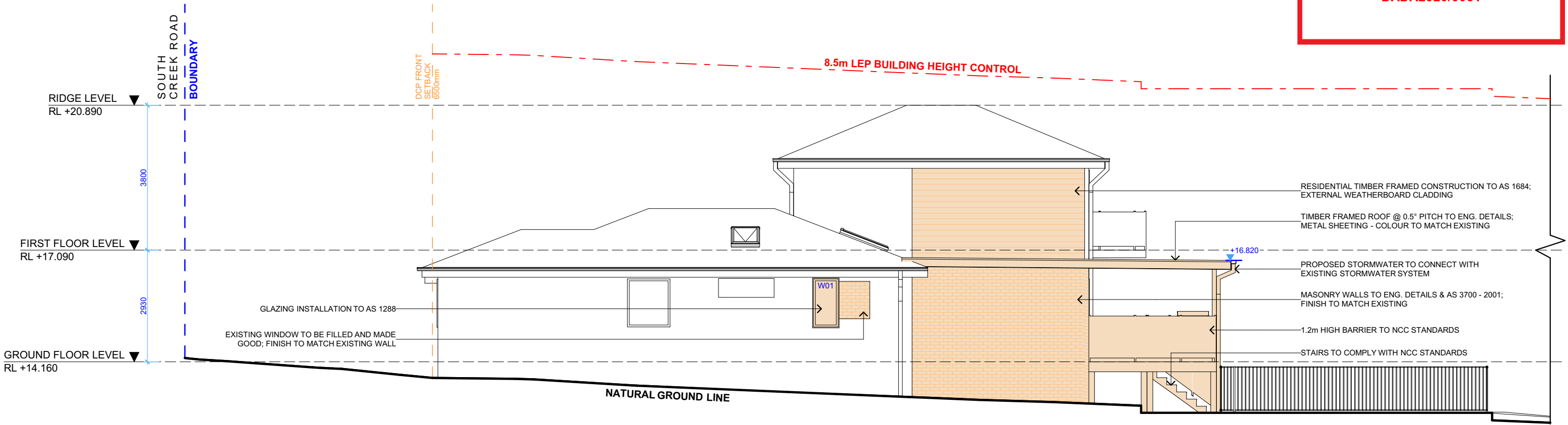

2 NORTH ELEVATION 1:100



ACTION PLANS

m: 0426 957 518
e:operations@actionplans.com.au
w: www.actionplans.com.au

REV.	DATE	COMMENTS	DRWN	NOTES
A	01.11.19	INITIAL DESIGN PLAN	EAS	This drawing is the copyright of Action Plans and not be altered, reproduced or transmitted in any form or by any means in part or in whole with the written permission of Action Plans. Do not scale measure from drawings. Figured dimensions are to be used only. The Builder/Contractor shall check and verify all levels and dimensions on site prior to commencement of any work, creation of shop drawings, or fabrication of components. All errors and omissions are to be verified by the Builder/Contractor and referred to the designer prior to the commencement of works.
B	15.11.19	FIRST DESIGN AMENDMENT	RNA	
C	21.11.19	FINAL DESIGN AMENDMENT	EAS	
D	28.11.19	DA 'PROOF READ'	EAS	

LEGEND

EXISTING

PROPOSED

CLIENT

KYLIE & ROB HARRISON

PROJECT ADDRESS

209 SOUTH CREEK ROAD WHEELER HEIGHTS NSW 2097

DRAWING NO.

DA07

DATE

Tuesday, 3 December 2019

DRAWING NAME

NORTH / EAST ELEVATION

SCALE

1:100 @A3

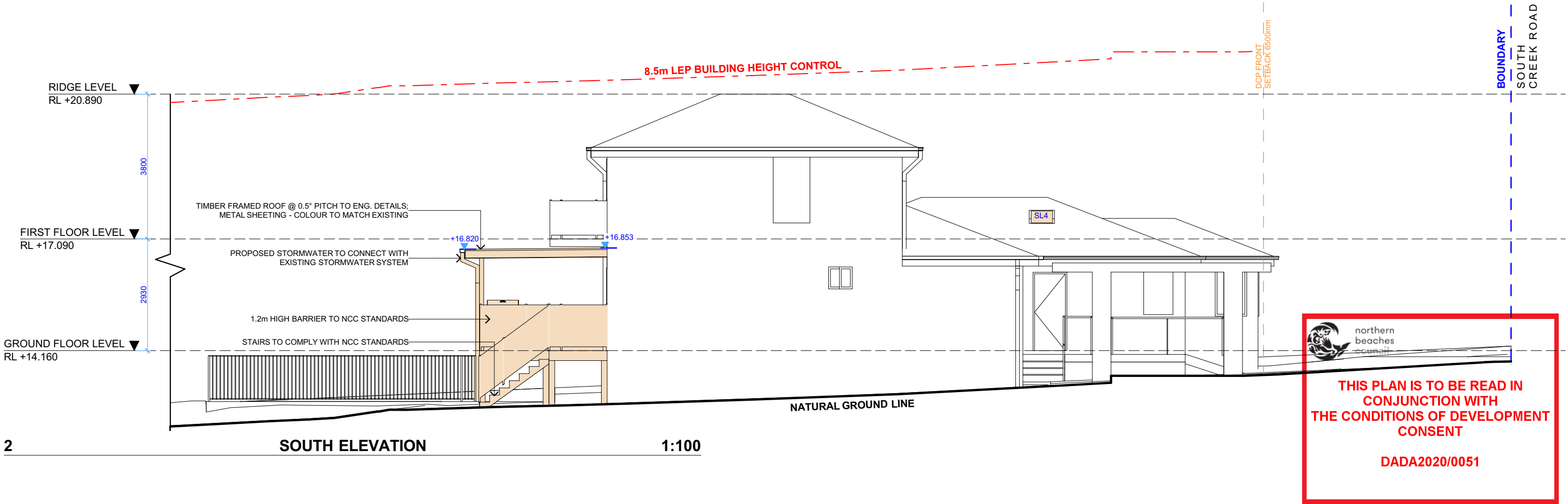
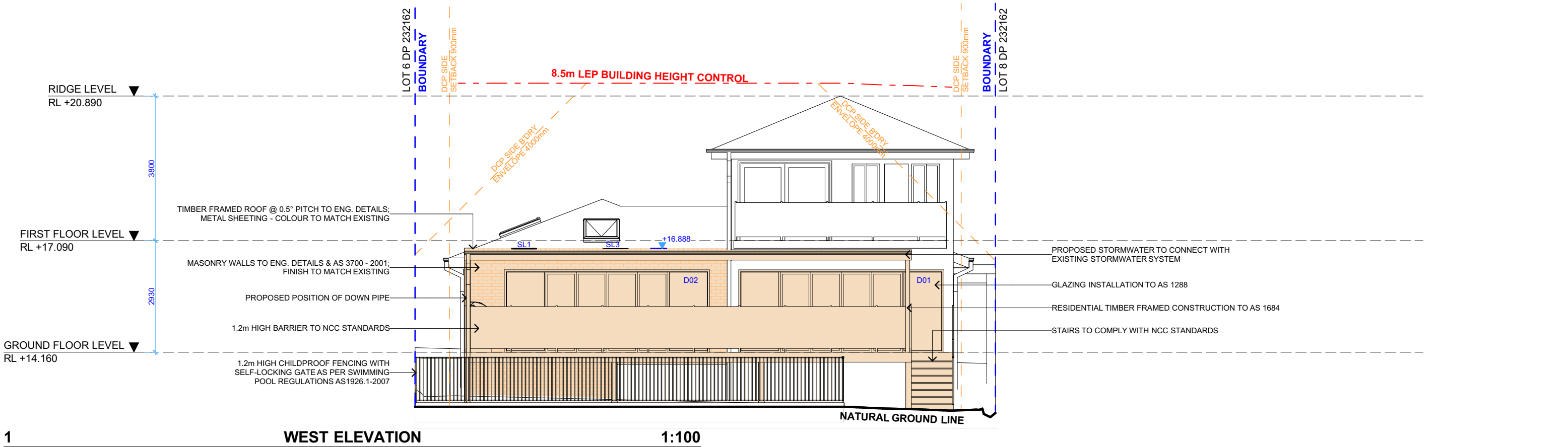

 **northern beaches council**

THIS PLAN IS TO BE READ IN CONJUNCTION WITH THE CONDITIONS OF DEVELOPMENT CONSENT

DADA2020/0051

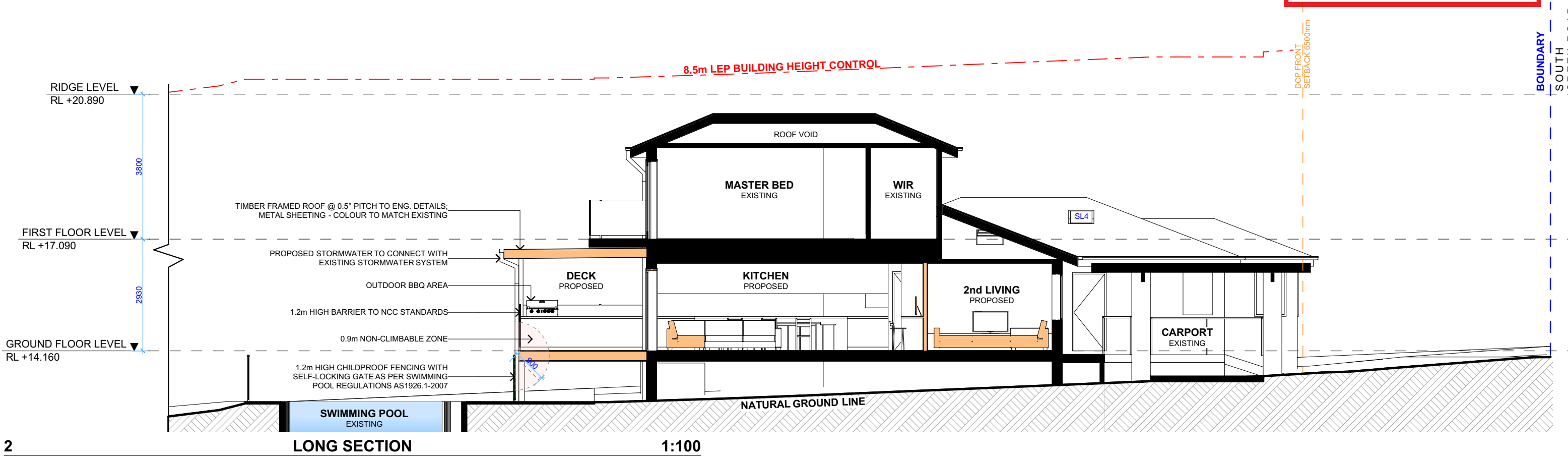
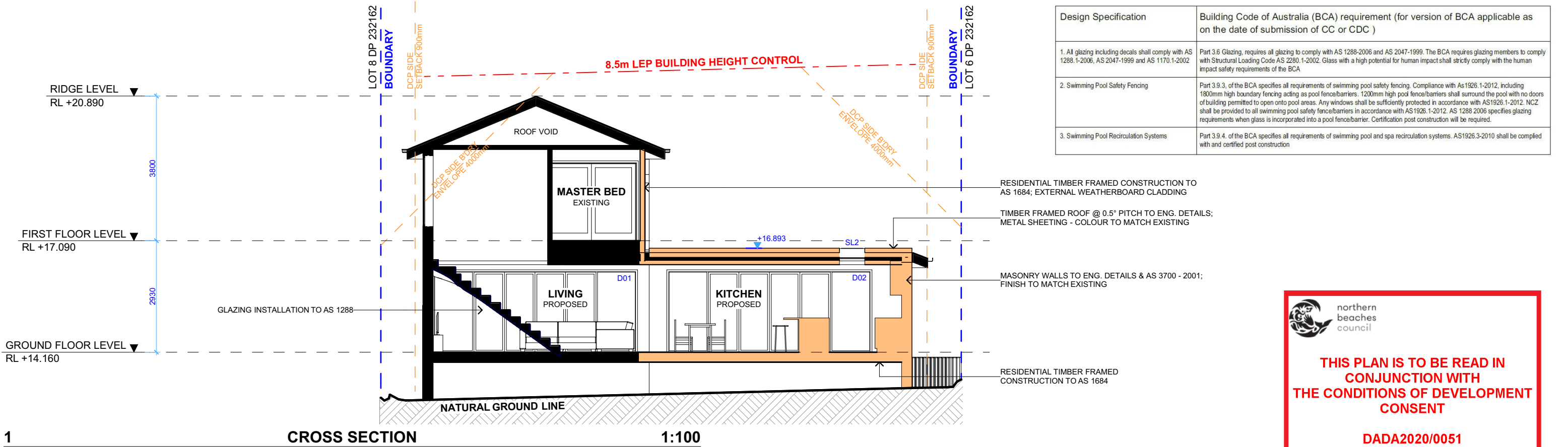



BRICK WALL
COLOUR AND TYPE TO MATCH EXISTING

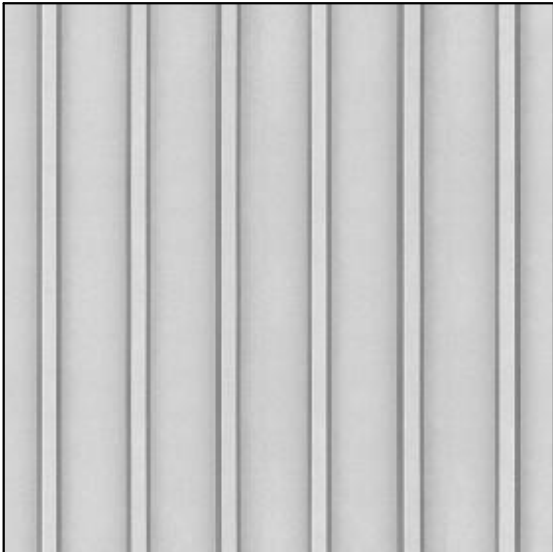

METAL ROOF SHEET
COLOUR TO MATCH EXISTING



ALUMINIUM FRAMED SLIDING DOORS
STYLE TO BE CONFIRMED BY CLIENT

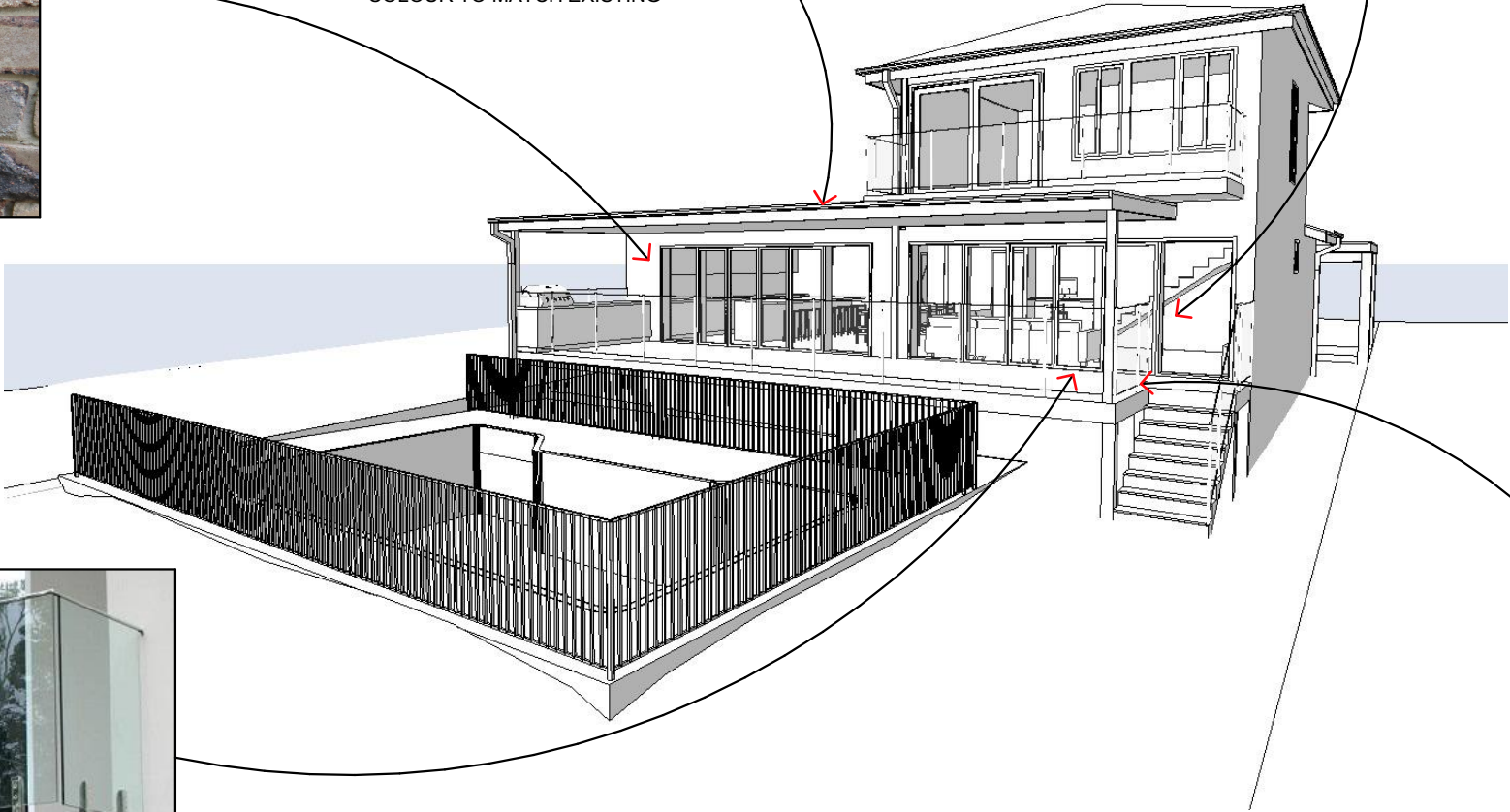

TIMBER DECKING
STYLE TO BE CONFIRMED BY CLIENT



GLASS HANDRAIL
STYLE TO BE CONFIRMED BY CLIENT

1 SAMPLE BOARD



northern
beaches
council

**THIS PLAN IS TO BE READ IN
CONJUNCTION WITH
THE CONDITIONS OF DEVELOPMENT
CONSENT**

DADA2020/0051



ACTION PLANS
m: 0426 957 518
e:operations@actionplans.com.au
w: www.actionplans.com.au

REV.	DATE	COMMENTS	DRWN	NOTES
A	01.11.19	INITIAL DESIGN PLAN	EAS	This drawing is the copyright of Action Plans and not be altered, reproduced or transmitted in any form or by any means in part or in whole with the written permission of Action Plans. Do not scale measure from drawings. Figured dimensions are to be used only. The Builder/Contractor shall check and verify all levels and dimensions on site prior to commencement of any work, creation of shop drawings, or fabrication of components. All errors and omissions are to be verified by the Builder/Contractor and referred to the designer prior to the commencement of works.
B	15.11.19	FIRST DESIGN AMENDMENT	RNA	
C	21.11.19	FINAL DESIGN AMENDMENT	EAS	
D	28.11.19	DA 'PROOF READ'	EAS	

LEGEND

CLIENT
KYLIE & ROB
HARRISON

PROJECT ADDRESS
209 SOUTH CREEK
ROAD WHEELER
HEIGHTS NSW 2097

DRAWING NO.
DA11

DATE
Tuesday, 3 December
2019

DRAWING NAME
SAMPLE BOARD

SCALE
@A3