

WARRIEWOOD ROAD

Site Plan

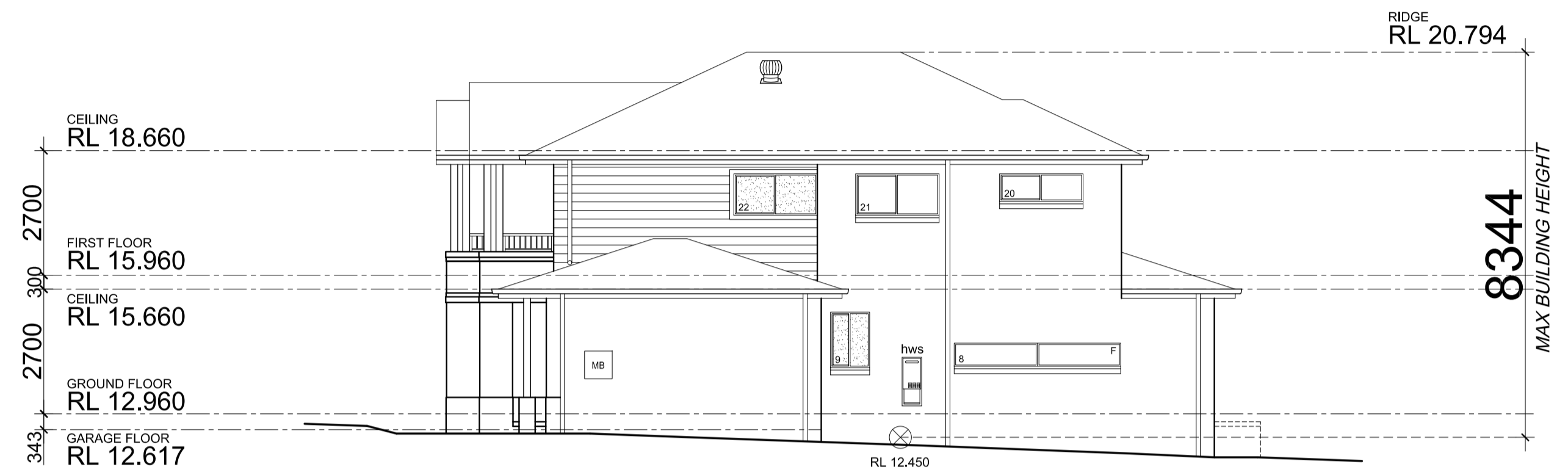

Warriewood Road (North Eastern) Elevation



Right (North Western) Elevation

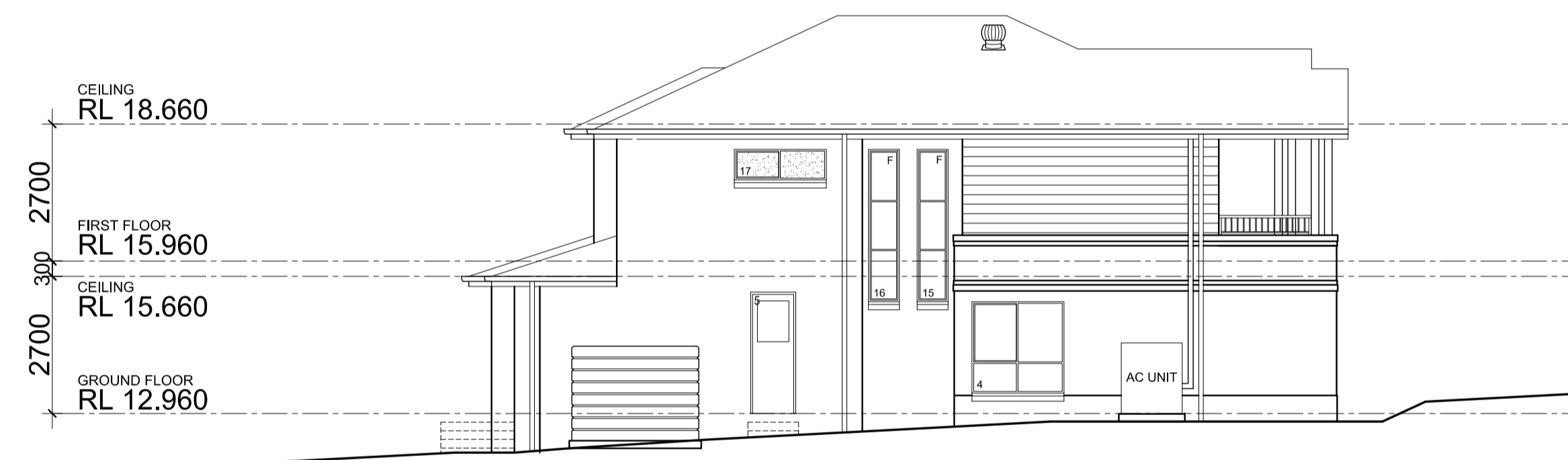

Left (South Eastern) Elevation

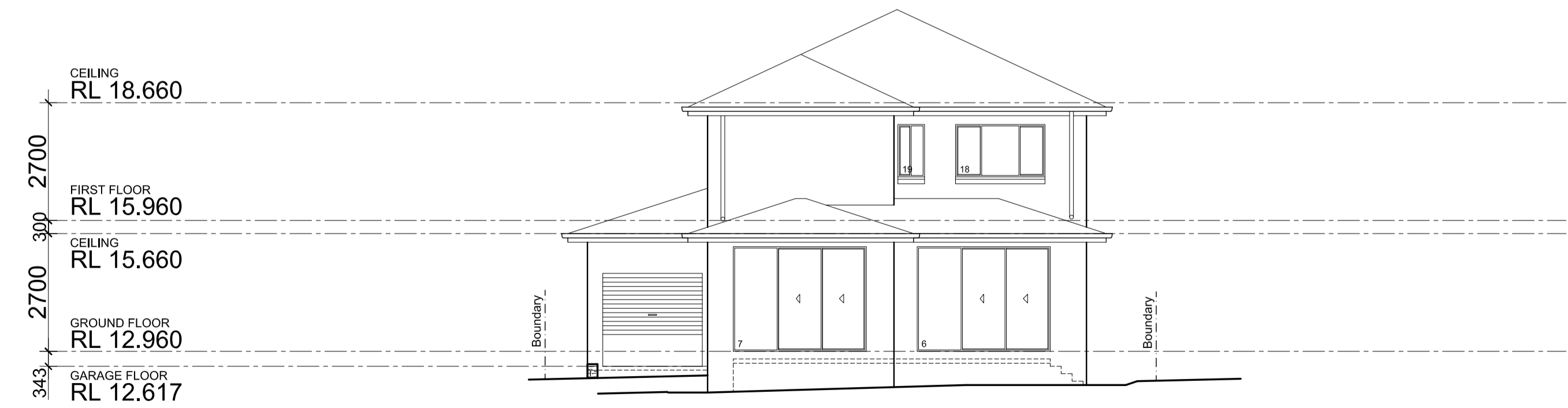

Rear (South Western) Elevation

REVISION	DATE	DRAWN BY	COMMENTS

Copyright ©

Copyright in and to these plans remains at all times with Masterton Homes P/L and these plans shall not be used or be permitted to be used for any other purpose other than the erection of the home on the subject site.

MASTERTON HOMES

MASTERTON HOMES PTY/LTD
CNR SAFFO RD & HUME HWY
WARRICK FARM NSW 2170
Lic. No.: 35558C
ABN: 52 002 873 047

www.masterton.com.au

HEAD OFFICE 02 9601 4000
SALES CENTRE 1300 4HOMES

RESIDENTIAL LOGISTICS P/L

Suite 1, Level 1
208 -210 Northumberland St,
Liverpool NSW 2170

Email: mail@r.net.au Phone: 9602 7700 Fax: 9734 6633

NOTIFICATION PLAN

CLIENT: Mr Tan Hung Nguyen

SITE ADDRESS: No.49 (Lot 5 in DP 1206507) Warriewood Road,

SUBURB: Warriewood SCALE: nts

COUNCIL: Northern Beaches JOB No.: RL 5778