

DEVELOPMENT APPLICATION ASSESSMENT REPORT

Application Number:	DA2021/1694
----------------------------	-------------

Responsible Officer:	Claire Ryan
Land to be developed (Address):	Lot 7 DP 7090, 38 Lindley Avenue NARRABEEN NSW 2101
Proposed Development:	Construction of a dwelling house
Zoning:	Warringah LEP2011 - Land zoned R2 Low Density Residential
Development Permissible:	Yes
Existing Use Rights:	No
Consent Authority:	Northern Beaches Council
Land and Environment Court Action:	No
Owner:	Michael Stephen Greer Mia Catherine Robertson
Applicant:	Metricon Homes Pty Ltd

Application Lodged:	23/09/2021
Integrated Development:	No
Designated Development:	No
State Reporting Category:	Residential - Single new detached dwelling
Notified:	06/10/2021 to 20/10/2021
Advertised:	Not Advertised
Submissions Received:	0
Clause 4.6 Variation:	Nil
Recommendation:	Approval

Estimated Cost of Works:	\$ 928,921.00
---------------------------------	---------------

PROPOSED DEVELOPMENT IN DETAIL

The proposal seeks consent for construction of a new dwelling house. The demolition of the existing dwelling house is under separate application.

Amended plans were received on 22 October 2021. The amendments sought to remove frosting from the northern windows to the upper level walk-in-robe and ensuite, and eastern bathroom and toilet. The amended plans were referred to affected adjoining owners via an email notification on 26 October 2021. The email included a link to the amended plans and any responses were requested to be submitted by 2 November 2021. No submissions were received in response.

ASSESSMENT INTRODUCTION

The application has been assessed in accordance with the requirements of the Environmental Planning and Assessment Act 1979 and the associated Regulations. In this regard:

- An assessment report and recommendation has been prepared (the subject of this report) taking into account all relevant provisions of the Environmental Planning and Assessment Act 1979, and the associated regulations;
- A site inspection was conducted and consideration has been given to the impacts of the development upon the subject site and adjoining, surrounding and nearby properties;
- Notification to adjoining and surrounding properties, advertisement (where required) and referral to relevant internal and external bodies in accordance with the Act, Regulations and relevant Development Control Plan;
- A review and consideration of all submissions made by the public and community interest groups in relation to the application;
- A review and consideration of all documentation provided with the application (up to the time of determination);
- A review and consideration of all referral comments provided by the relevant Council Officers, State Government Authorities/Agencies and Federal Government Authorities/Agencies on the proposal.

SUMMARY OF ASSESSMENT ISSUES

Warringah Local Environmental Plan 2011 - 6.2 Earthworks

Warringah Local Environmental Plan 2011 - 6.4 Development on sloping land

Warringah Development Control Plan - B3 Side Boundary Envelope

SITE DESCRIPTION

Property Description:	Lot 7 DP 7090 , 38 Lindley Avenue NARRABEEN NSW 2101
Detailed Site Description:	<p>The subject site consists of one allotment located on the northern side of Lindley Avenue, Narrabeen.</p> <p>The site is regular in shape with a frontage of 15.24m along Lindley Avenue and a depth of 40.595m. The site has a surveyed area of 618.7m².</p> <p>The site is located within the R2 Low Density Residential zone and accommodates a single-storey detached dwelling house.</p> <p>The site slopes approximately 4m from south-west (front) to north-east (rear) and contains some mature vegetation.</p> <p>Detailed Description of Adjoining/Surrounding Development</p> <p>Adjoining and surrounding development is characterised by one- and two-storey detached dwelling houses.</p>

Map:

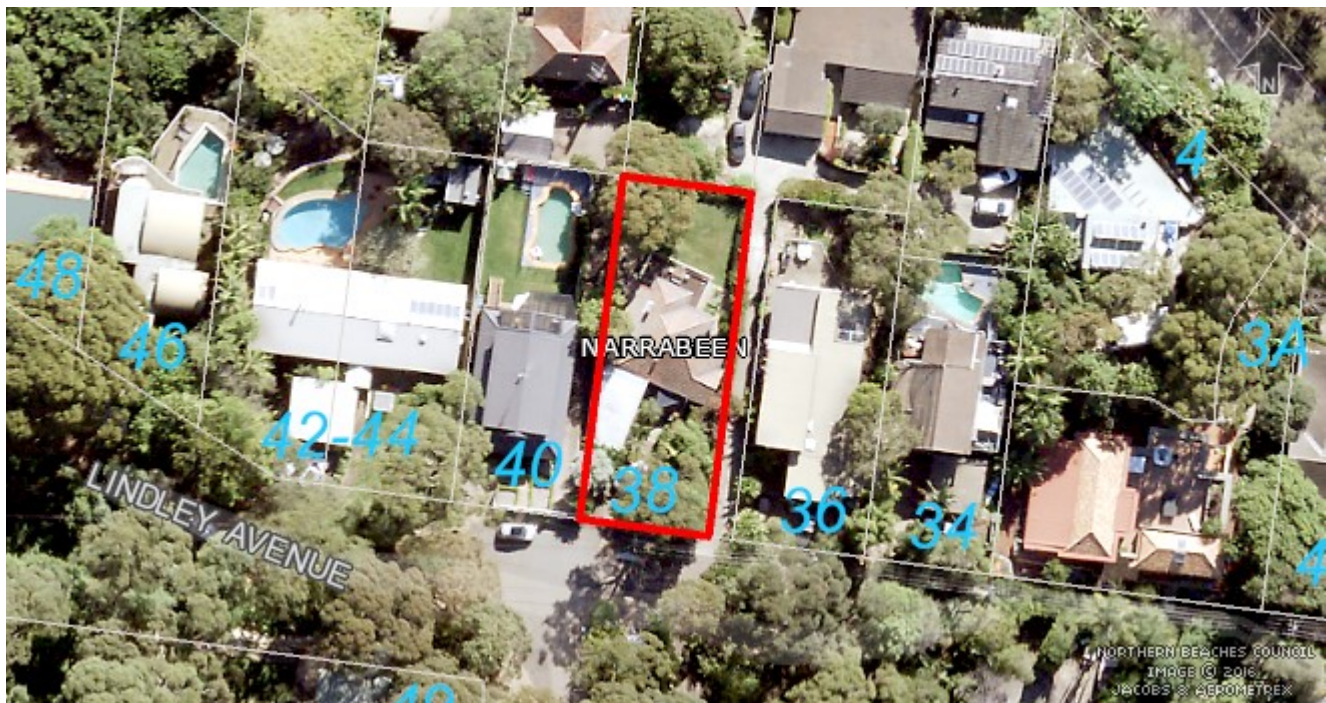

SITE HISTORY

The land has been used for residential purposes for an extended period of time. A search of Council's records has revealed the following relevant history:

- DA2016/0893 for construction of a dwelling house with swimming pool and carport was withdrawn on 17 February 2017 by the Applicant.
- DA2017/0275 for construction of a dwelling house with swimming pool and carport was approved on 16 August 2017 by Council.
- DA2019/1256 for demolition works and construction of a dwelling house was approved on 21 January 2020 by Council.

The building footprints of the potential three dwelling houses overlap each other and could not be constructed on the site at one time or result in more than 1 dwelling house on site so surrender of consent is not required.

ENVIRONMENTAL PLANNING AND ASSESSMENT ACT, 1979 (EPAA)

The relevant matters for consideration under the Environmental Planning and Assessment Act, 1979, are:

Section 4.15 Matters for Consideration'	Comments
Section 4.15 (1) (a)(i) – Provisions of any environmental planning instrument	See discussion on "Environmental Planning Instruments" in this report.
Section 4.15 (1) (a)(ii) – Provisions of any draft environmental planning instrument	Draft State Environmental Planning Policy (Remediation of Land) seeks to replace the existing SEPP No. 55 (Remediation of Land). Public consultation on the draft policy was completed on 13 April 2018. The subject site has been used for residential purposes for an extended period of time. The proposed

Section 4.15 Matters for Consideration'	Comments
	development retains the residential use of the site, and is not considered a contamination risk.
Section 4.15 (1) (a)(iii) – Provisions of any development control plan	Warringah Development Control Plan applies to this proposal.
Section 4.15 (1) (a)(iia) – Provisions of any planning agreement	None applicable.
Section 4.15 (1) (a)(iv) – Provisions of the Environmental Planning and Assessment Regulation 2000 (EP&A Regulation 2000)	<p><u>Division 8A</u> of the EP&A Regulation 2000 requires the consent authority to consider "Prescribed conditions" of development consent. These matters have been addressed via a condition of consent.</p> <p><u>Clause 50(1A)</u> of the EP&A Regulation 2000 requires the submission of a design verification certificate from the building designer at lodgement of the development application. This clause is not relevant to this application.</p> <p><u>Clauses 54 and 109</u> of the EP&A Regulation 2000 allow Council to request additional information. No additional information was requested in this case.</p> <p><u>Clause 92</u> of the EP&A Regulation 2000 requires the consent authority to consider AS 2601 - 1991: The Demolition of Structures. This clause is not relevant to this application.</p> <p><u>Clauses 93 and/or 94</u> of the EP&A Regulation 2000 requires the consent authority to consider the upgrading of a building (including fire safety upgrade of development). This clause is not relevant to this application.</p> <p><u>Clause 98</u> of the EP&A Regulation 2000 requires the consent authority to consider insurance requirements under the Home Building Act 1989. This matter has been addressed via a condition of consent.</p> <p><u>Clause 98</u> of the EP&A Regulation 2000 requires the consent authority to consider the provisions of the Building Code of Australia (BCA). This matter has been addressed via a condition of consent.</p> <p><u>Clause 143A</u> of the EP&A Regulation 2000 requires the submission of a design verification certificate from the building designer prior to the issue of a Construction Certificate. This clause is not relevant to this application.</p>
Section 4.15 (1) (b) – the likely impacts of the development, including environmental impacts on the natural and built environment and social and economic impacts in the locality	<p>(i) Environmental Impact The environmental impacts of the proposed development on the natural and built environment are addressed under the Warringah Development Control Plan section in this report.</p> <p>(ii) Social Impact</p>

Section 4.15 Matters for Consideration'	Comments
	<p>The proposed development will not have a detrimental social impact in the locality considering the character of the proposal.</p> <p>(iii) Economic Impact The proposed development will not have a detrimental economic impact on the locality considering the nature of the existing and proposed land use.</p>
Section 4.15 (1) (c) – the suitability of the site for the development	The site is considered suitable for the proposed development.
Section 4.15 (1) (d) – any submissions made in accordance with the EPA Act or EPA Regs	No submissions were received in relation to this application.
Section 4.15 (1) (e) – the public interest	No matters have arisen in this assessment that would justify the refusal of the application in the public interest.

EXISTING USE RIGHTS

Existing Use Rights are not applicable to this application.

BUSHFIRE PRONE LAND

The site is not classified as bush fire prone land.

NOTIFICATION & SUBMISSIONS RECEIVED

The subject development application has been publicly exhibited from 06/10/2021 to 20/10/2021 in accordance with the Environmental Planning and Assessment Act 1979, Environmental Planning and Assessment Regulation 2000 and the Community Participation Plan.

As a result of the public exhibition of the application Council received no submissions.

REFERRALS

Internal Referral Body	Comments
Landscape Officer	<p>The development application is for the construction of a new dwelling and associated works.</p> <p>The application is assessed by Landscape Referral against Warringah Local Environmental Plan 2011 and the following Warringah Development Control Plan 2011 controls (but not limited to):</p> <ul style="list-style-type: none"> • D1 Landscaped Open Space and Bushland Setting • E1 Preservation of Trees or Bushland Vegetation and E2 Prescribed Vegetation <p>A Landscape Plan and a Arboricultural Impact Assessment are submitted with the application. The Landscape Plan provides an indication of existing trees and vegetation to be retained and removed, and provides additional landscape treatment to enhance the</p>

Internal Referral Body	Comments
	<p>setting of the development.</p> <p>The Arboricultural Impact Assessment reports on five existing native trees within the frontage of the site, recommending four of the native trees to be retained and protected. Additionally the existing native tree at the rear of the property is proposed for retention and protection. The existing vegetation to be removed is Exempt Species by type and by height and does not require Council consent.</p>
NECC (Coast and Catchments)	<p>This application was assessed in consideration of:</p> <ul style="list-style-type: none"> • Supplied plans and reports; • Coastal Management Act 2016; • State Environmental Planning Policy (Coastal Management) 2018 (clauses 13, 14 & 15); and • Relevant LEP and DCP clauses. <p>The application meets the requirements of the relevant Environmental Planning Instruments and policies.</p> <p>The application is supported subject to conditions:</p> <ul style="list-style-type: none"> • Stormwater management (prior to construction certificate) • Installation and maintenance of erosion and sediment controls (prior to commencement)
NECC (Development Engineering)	No objections to approval subject to conditions as recommended.

External Referral Body	Comments
Ausgrid: (SEPP Infra.)	The proposal was referred to Ausgrid. No response has been received within the 21 day statutory period and therefore, it is assumed that no objections are raised and no conditions are recommended.

ENVIRONMENTAL PLANNING INSTRUMENTS (EPIs)*

All, Environmental Planning Instruments (SEPPs, REPs and LEPs), Development Controls Plans and Council Policies have been considered in the merit assessment of this application.

In this regard, whilst all provisions of each Environmental Planning Instruments (SEPPs, REPs and LEPs), Development Controls Plans and Council Policies have been considered in the assessment, many provisions contained within the document are not relevant or are enacting, definitions and operational provisions which the proposal is considered to be acceptable against.

As such, an assessment is provided against the controls relevant to the merit consideration of the application hereunder.

State Environmental Planning Policies (SEPPs) and State Regional Environmental Plans (SREPs)

SEPP 55 - Remediation of Land

Clause 7 (1) (a) of SEPP 55 requires the Consent Authority to consider whether land is contaminated. Council records indicate that the subject site has been used for residential purposes for a significant period of time with no prior land uses. In this regard it is considered that the site poses no risk of contamination and therefore, no further consideration is required under Clause 7 (1) (b) and (c) of SEPP 55 and the land is considered to be suitable for the residential land use.

SEPP (Building Sustainability Index: BASIX) 2004

A BASIX certificate has been submitted with the application (see Certificate No. 1166230S_03 dated 19 July 2021). The BASIX Certificate indicates that the development will achieve the following:

Commitment	Required Target	Proposed
Water	40	42
Thermal Comfort	Pass	Pass
Energy	50	81

A condition has been included in the recommendation of this report requiring compliance with the commitments indicated in the BASIX Certificate.

SEPP (Infrastructure) 2007

Ausgrid

Clause 45 of the SEPP requires the Consent Authority to consider any development application (or an application for modification of consent) for any development carried out:

- within or immediately adjacent to an easement for electricity purposes (whether or not the electricity infrastructure exists).
- immediately adjacent to an electricity substation.
- within 5.0m of an overhead power line.
- includes installation of a swimming pool any part of which is: within 30m of a structure supporting an overhead electricity transmission line and/or within 5.0m of an overhead electricity power line.

Comment:

The proposal was referred to Ausgrid. No response has been received within the 21 day statutory period and therefore, it is assumed that no objections are raised and no conditions are recommended.

SEPP (Coastal Management) 2018

The site is classified as coastal use area and coastal environment area, pursuant to the State Environmental Planning Policy (Coastal Management) 2018. Accordingly, an assessment under the SEPP has been carried out as follows:

13 Development on land within the coastal environment area

(1) *Development consent must not be granted to development on land that is within the coastal*

environment area unless the consent authority has considered whether the proposed development is likely to cause an adverse impact on the following:

- (a) the integrity and resilience of the biophysical, hydrological (surface and groundwater) and ecological environment,*
- (b) coastal environmental values and natural coastal processes,*
- (c) the water quality of the marine estate (within the meaning of the Marine Estate Management Act 2014), in particular, the cumulative impacts of the proposed development on any of the sensitive coastal lakes identified in Schedule 1,*
- (d) marine vegetation, native vegetation and fauna and their habitats, undeveloped headlands and rock platforms,*
- (e) existing public open space and safe access to and along the foreshore, beach, headland or rock platform for members of the public, including persons with a disability,*
- (f) Aboriginal cultural heritage, practices and places,*
- (g) the use of the surf zone.*

Comment:

The proposed development is not likely to cause adverse impact to the above matters, as assessed by Council's Environment Officer.

- (2) Development consent must not be granted to development on land to which this clause applies unless the consent authority is satisfied that:*
 - (a) the development is designed, sited and will be managed to avoid an adverse impact referred to in subclause (1), or*
 - (b) if that impact cannot be reasonably avoided—the development is designed, sited and will be managed to minimise that impact, or*
 - (c) if that impact cannot be minimised—the development will be managed to mitigate that impact.*

Comment:

The proposed modifications have been designed, sited and will be managed to avoid an adverse impact on the cultural and environmental aspects referred to in subclause (1).

14 Development on land within the coastal use area

Comment:

The proposed development is not likely to cause adverse impact to the above matters as assessed by Council's Environment Officer.

15 Development in coastal zone generally—development not to increase risk of coastal hazards

Development consent must not be granted to development on land within the coastal zone unless the consent authority is satisfied that the proposed development is not likely to cause increased risk of coastal hazards on that land or other land.

Comment:

The proposed development is not likely to cause increased risk of coastal hazards on the subject site or other land, as assessed by Council's Environment Officer.

Warringah Local Environmental Plan 2011

Is the development permissible?	Yes
After consideration of the merits of the proposal, is the development consistent with:	
aims of the LEP?	Yes
zone objectives of the LEP?	Yes

Principal Development Standards

Standard	Requirement	Proposed	% Variation	Complies
Height of Buildings:	8.5m	8.3m	-	Yes

Compliance Assessment

Clause	Compliance with Requirements
4.3 Height of buildings	Yes
6.2 Earthworks	Yes
6.4 Development on sloping land	Yes

Detailed Assessment

6.2 Earthworks

The objectives of Clause 6.2 Earthworks require development:

- (a) to ensure that earthworks for which development consent is required will not have a detrimental impact on environmental functions and processes, neighbouring uses, cultural or heritage items or features of the surrounding land, and*
- (b) to allow earthworks of a minor nature without requiring separate development consent.*

In this regard, before granting development consent for earthworks, Council must consider the following matters:

- (a) the likely disruption of, or any detrimental effect on, existing drainage patterns and soil stability in the locality*

Comment:

The proposal is unlikely to unreasonably disrupt existing drainage patterns and soil stability in the locality.

(b) the effect of the proposed development on the likely future use or redevelopment of the land
Comment:

The proposal will not unreasonably limit the likely future use or redevelopment of the land.

(c) the quality of the fill or the soil to be excavated, or both
Comment:

The excavated material will be processed according to the Waste Management Plan for the development. A condition has been included in the recommendation of this report requiring any fill to be of a suitable quality.

(d) the effect of the proposed development on the existing and likely amenity of adjoining properties
Comment:

The proposed earthworks will not result in unreasonable amenity impacts on adjoining properties. Conditions have been included in the recommendation of this report to limit impacts during excavation/construction.

(e) the source of any fill material and the destination of any excavated material
Comment:

The excavated material will be processed according to the Waste Management Plan for the development. A condition has been included in the recommendation of this report requiring any fill to be of a suitable quality.

(f) the likelihood of disturbing relics
Comment:

The site is not mapped as being a potential location of Aboriginal or other relics.

(g) the proximity to and potential for adverse impacts on any watercourse, drinking water catchment or environmentally sensitive area
Comment:

The site is not located in the vicinity of any watercourse, drinking water catchment or environmentally sensitive areas.

6.4 Development on sloping land

Under this clause, development consent must not be granted to development on land to which this clause applies unless the consent authority is satisfied that:

(a) the application for development has been assessed for the risk associated with landslides in relation to both property and life, and
Comment:

The applicant has submitted a Geotechnical Assessment Report prepared by a suitably qualified geotechnical expert. This report concludes that the proposed development is acceptable from a geotechnical perspective and therefore, Council is satisfied that the development has been assessed for the risk associated with landslides in relation to both property and life.

(b) the development will not cause significant detrimental impacts because of stormwater discharge from the development site, and
Comment:

The applicant has submitted a Geotechnical Assessment Report prepared by a suitably qualified

geotechnical expert. This report concludes that the proposed development is acceptable from a geotechnical perspective. The application has also been assessed by Council's Development Engineers in relation to stormwater. Council's Engineers have raised no objections to approval, subject to conditions. Therefore, Council is satisfied that the development will not cause significant detrimental impacts because of stormwater discharge from the development site.

(c) the development will not impact on or affect the existing subsurface flow conditions.

Comment:

The applicant has submitted a Geotechnical Assessment Report prepared by a suitably qualified geotechnical expert. This report concludes that the proposed development is acceptable from a geotechnical perspective. The application has also been assessed by Council's Development Engineers in relation to stormwater. Council's Engineers have raised no objections to approval, subject to conditions. Therefore, Council is satisfied that the development will not result in adverse impacts or effects on the existing subsurface flow conditions.

Warringah Development Control Plan

Built Form Controls

Built Form Control	Requirement	Proposed	% Variation*	Complies
B1 Wall height	7.2m	7.2m	-	Yes
B3 Side Boundary Envelope	E: 4m	Outside Envelope	40.32%	No
	W: 4m	Outside Envelope	23%	No
B5 Side Boundary Setbacks	E: 900mm	1.6m	-	Yes
	W: 900mm	930mm	-	Yes
B7 Front Boundary Setbacks	6.5m	6.75m	-	Yes
B9 Rear Boundary Setbacks	6m	15.846m	-	Yes
D1 Landscaped Open Space (LOS) and Bushland Setting	40% (247.48sqm)	58.14% (359.7sqm)	-	Yes

***Note:** The percentage variation is calculated on the *overall* numerical variation (ie: for LOS - Divide the proposed area by the numerical requirement then multiply the proposed area by 100 to equal X, then 100 minus X will equal the percentage variation. Example: $38/40 \times 100 = 95$ then $100 - 95 = 5\%$ variation)

Compliance Assessment

Clause	Compliance with Requirements	Consistency Aims/Objectives
A.5 Objectives	Yes	Yes
B1 Wall Heights	Yes	Yes
B3 Side Boundary Envelope	No	Yes
B5 Side Boundary Setbacks	Yes	Yes
B7 Front Boundary Setbacks	Yes	Yes
B9 Rear Boundary Setbacks	Yes	Yes

Clause	Compliance with Requirements	Consistency Aims/Objectives
C2 Traffic, Access and Safety	Yes	Yes
C3 Parking Facilities	Yes	Yes
C4 Stormwater	Yes	Yes
C7 Excavation and Landfill	Yes	Yes
C8 Demolition and Construction	Yes	Yes
C9 Waste Management	Yes	Yes
D1 Landscaped Open Space and Bushland Setting	Yes	Yes
D2 Private Open Space	Yes	Yes
D3 Noise	Yes	Yes
D6 Access to Sunlight	Yes	Yes
D7 Views	Yes	Yes
D8 Privacy	Yes	Yes
D9 Building Bulk	Yes	Yes
D10 Building Colours and Materials	Yes	Yes
D11 Roofs	Yes	Yes
D12 Glare and Reflection	Yes	Yes
D14 Site Facilities	Yes	Yes
D20 Safety and Security	Yes	Yes
D21 Provision and Location of Utility Services	Yes	Yes
D22 Conservation of Energy and Water	Yes	Yes
E1 Preservation of Trees or Bushland Vegetation	Yes	Yes
E2 Prescribed Vegetation	Yes	Yes
E6 Retaining unique environmental features	Yes	Yes
E10 Landslip Risk	Yes	Yes

Detailed Assessment

B3 Side Boundary Envelope

The proposed development includes breaches to the building envelope control on both the eastern and western elevations, of 40.3% and 23% respectively. With regard to the consideration for a variation, the development is considered against the underlying Objectives of the Control as follows:

To ensure that development does not become visually dominant by virtue of its height and bulk.

Comment:

The proposed development is compliant with all built form controls with the exception of Clause B3 Side Boundary Envelope, due to the topography of the land, which slopes away from the street. This demonstrates that the proposed dwelling is of a suitable scale that is anticipated for the subject site.

To ensure adequate light, solar access and privacy by providing spatial separation between buildings.

Comment:

The proposed development is designed and sited so as to provide suitable light, solar access and privacy to the subject site and adjacent sites. The proposed development is compliant with the relevant

side boundary setback requirements, thereby providing acceptable spatial separation between the proposed dwelling and adjacent dwellings.

To ensure that development responds to the topography of the site.

Comment:

The proposed development does not step down with the slope of the site to the rear. However, the proposed upper level is setback further than the ground floor, so as to provide alternative visual relief in relation to the building bulk.

THREATENED SPECIES, POPULATIONS OR ECOLOGICAL COMMUNITIES

The proposal will not significantly affect threatened species, populations or ecological communities, or their habitats.

CRIME PREVENTION THROUGH ENVIRONMENTAL DESIGN

The proposal is consistent with the principles of Crime Prevention Through Environmental Design.

POLICY CONTROLS

Northern Beaches Section 7.12 Contributions Plan 2021

The proposal is subject to the application of Northern Beaches Section 7.12 Contributions Plan 2021.

A monetary contribution of \$9,289 is required for the provision of new and augmented public infrastructure. The contribution is calculated as 1% of the total development cost of \$928,921.

CONCLUSION

The site has been inspected and the application assessed having regard to all documentation submitted by the applicant and the provisions of:

- Environmental Planning and Assessment Act 1979;
- Environmental Planning and Assessment Regulation 2000;
- All relevant and draft Environmental Planning Instruments;
- Warringah Local Environment Plan;
- Warringah Development Control Plan; and
- Codes and Policies of Council.

This assessment has taken into consideration the submitted plans, Statement of Environmental Effects, all other documentation supporting the application and public submissions, and does not result in any unreasonable impacts on surrounding, adjoining, adjacent and nearby properties subject to the conditions contained within the recommendation.

In consideration of the proposal and the merit consideration of the development, the proposal is considered to be:

- Consistent with the objectives of the DCP
- Consistent with the zone objectives of the LEP
- Consistent with the aims of the LEP
- Consistent with the objectives of the relevant EPIs

- Consistent with the objects of the Environmental Planning and Assessment Act 1979

It is considered that the proposed development satisfies the appropriate controls and that all processes and assessments have been satisfactorily addressed.

RECOMMENDATION

THAT Council as the consent authority grant Development Consent to DA2021/1694 for Construction of a dwelling house on land at Lot 7 DP 7090, 38 Lindley Avenue, NARRABEEN, subject to the conditions printed below:

DEVELOPMENT CONSENT OPERATIONAL CONDITIONS

1. Approved Plans and Supporting Documentation

The development must be carried out in compliance (except as amended by any other condition of consent) with the following:

a) Approved Plans

Architectural Plans - Endorsed with Council's stamp		
Drawing No.	Dated	Prepared By
Site Plan Sheet 1 of 11	20 October 2020	Metricon
Ground Floor Plan Revision H Sheet 2 of 11	16 October 2020	Metricon
First Floor Plan Revision H Sheet 3 of 12	16 October 2020	Metricon
Elevations Revision H Sheet 4 of 11	16 October 2020	Metricon
Elevations Revision H Sheet 5 of 11	16 October 2020	Metricon
Section Revision H Sheet 6 of 11	16 October 2020	Metricon

Engineering Plans		
Drawing No.	Dated	Prepared By
Erosion & Sediment Control Plan	29 July 2021	Metricon
Stormwater Layout SH.1 Revision A Sheet 1 of 2	10 August 2021	Ibrahim Stormwater Consultants
Stormwater Layout SH.1 Revision A Sheet 2 of 2	10 August 2021	Ibrahim Stormwater Consultants

Reports / Documentation – All recommendations and requirements contained within:		
Report No. / Page No. / Section No.	Dated	Prepared By
Revised Arboricultural Impact Assessment	27 January 2021	Lee Hancock Consulting Arborist
Geotechnical site Investigation and Landslide Risk Assessment	9 September 2021	Intrax Consulting Engineers

b) Any plans and / or documentation submitted to satisfy the Conditions of this consent.

c) The development is to be undertaken generally in accordance with the following:

Landscape Plans		
Drawing No.	Dated	Prepared By
L-01B DA Landscape Plan	1 March 2021	Site Design Studios

Waste Management Plan		
Drawing No/Title.	Dated	Prepared By
Waste Management Plan	29 July 2021	Applicant

In the event of any inconsistency between conditions of this consent and the drawings/documents referred to above, the conditions of this consent will prevail.

Reason: To ensure the work is carried out in accordance with the determination of Council and approved plans.

2. **Prescribed Conditions**

- (a) All building works must be carried out in accordance with the requirements of the Building Code of Australia (BCA).
- (b) BASIX affected development must comply with the schedule of BASIX commitments specified within the submitted BASIX Certificate (demonstrated compliance upon plans/specifications is required prior to the issue of the Construction Certificate);
- (c) A sign must be erected in a prominent position on any site on which building work, subdivision work or demolition work is being carried out:
 - (i) showing the name, address and telephone number of the Principal Certifying Authority for the work, and
 - (ii) showing the name of the principal contractor (if any) for any building work and a telephone number on which that person may be contacted outside working hours, and
 - (iii) stating that unauthorised entry to the work site is prohibited.

Any such sign is to be maintained while the building work, subdivision work or demolition work is being carried out, but must be removed when the work has been completed.
- (d) Residential building work within the meaning of the Home Building Act 1989 must not be carried out unless the Principal Certifying Authority for the development to which the work relates (not being the Council) has given the Council written notice of the following information:
 - (i) in the case of work for which a principal contractor is required to be appointed:
 - A. the name and licence number of the principal contractor, and
 - B. the name of the insurer by which the work is insured under Part 6 of that Act,
 - (ii) in the case of work to be done by an owner-builder:
 - A. the name of the owner-builder, and
 - B. if the owner-builder is required to hold an owner-builder permit under that Act, the number of the owner-builder permit.

If arrangements for doing the residential building work are changed while the work is in

progress so that the information notified under becomes out of date, further work must not be carried out unless the Principal Certifying Authority for the development to which the work relates (not being the Council) has given the Council written notice of the updated information.

- (e) Development that involves an excavation that extends below the level of the base of the footings of a building on adjoining land, the person having the benefit of the development consent must, at the person's own expense:
- (i) protect and support the adjoining premises from possible damage from the excavation, and
 - (ii) where necessary, underpin the adjoining premises to prevent any such damage.
 - (iii) must, at least 7 days before excavating below the level of the base of the footings of a building on an adjoining allotment of land, give notice of intention to do so to the owner of the adjoining allotment of land and furnish particulars of the excavation to the owner of the building being erected or demolished.
 - (iv) the owner of the adjoining allotment of land is not liable for any part of the cost of work carried out for the purposes of this clause, whether carried out on the allotment of land being excavated or on the adjoining allotment of land.

In this clause, allotment of land includes a public road and any other public place.

Reason: Legislative requirement.

3. **General Requirements**

- (a) Unless authorised by Council:
Building construction and delivery of material hours are restricted to:

- 7.00 am to 5.00 pm inclusive Monday to Friday,
- 8.00 am to 1.00 pm inclusive on Saturday,
- No work on Sundays and Public Holidays.

Demolition and excavation works are restricted to:

- 8.00 am to 5.00 pm Monday to Friday only.

(Excavation work includes the use of any excavation machinery and the use of jackhammers, rock breakers, excavators, loaders and the like, regardless of whether the activities disturb or alter the natural state of the existing ground stratum or are breaking up/removing materials from the site).

- (b) Should any asbestos be uncovered on site, its demolition and removal must be carried out in accordance with WorkCover requirements and the relevant Australian Standards.
- (c) At all times after the submission the Notice of Commencement to Council, a copy of the Development Consent and Construction Certificate is to remain onsite at all times until the issue of a final Occupation Certificate. The consent shall be available for perusal of any Authorised Officer.
- (d) Where demolition works have been completed and new construction works have not commenced within 4 weeks of the completion of the demolition works that area affected by the demolition works shall be fully stabilised and the site must be maintained in a safe and clean state until such time as new construction works

commence.

- (e) Onsite toilet facilities (being either connected to the sewer or an accredited sewer management facility) for workers are to be provided for construction sites at a rate of 1 per 20 persons.
- (f) Prior to the release of the Construction Certificate, payment of the Long Service Levy is required. This payment can be made at Council or to the Long Services Payments Corporation. Payment is not required where the value of the works is less than \$25,000. The Long Service Levy is calculated on 0.35% of the building and construction work. The levy rate and level in which it applies is subject to legislative change. The applicable fee at the time of payment of the Long Service Levy will apply.
- (g) The applicant shall bear the cost of all works associated with the development that occurs on Council's property.
- (h) No skip bins, building materials, demolition or excavation waste of any nature, and no hoist, plant or machinery (crane, concrete pump or lift) shall be placed on Council's footpaths, roadways, parks or grass verges without Council Approval.
- (i) Demolition materials and builders' wastes are to be removed to approved waste/recycling centres.
- (j) No trees or native shrubs or understorey vegetation on public property (footpaths, roads, reserves, etc.) or on the land to be developed shall be removed or damaged during construction unless specifically approved in this consent including for the erection of any fences, hoardings or other temporary works.
- (k) Prior to the commencement of any development onsite for:
 - i) Building/s that are to be erected
 - ii) Building/s that are situated in the immediate vicinity of a public place and is dangerous to persons or property on or in the public place
 - iii) Building/s that are to be demolished
 - iv) For any work/s that is to be carried out
 - v) For any work/s that is to be demolished

The person responsible for the development site is to erect or install on or around the development area such temporary structures or appliances (wholly within the development site) as are necessary to protect persons or property and to prevent unauthorised access to the site in order for the land or premises to be maintained in a safe or healthy condition. Upon completion of the development, such temporary structures or appliances are to be removed within 7 days.
- (l) A "Road Opening Permit" must be obtained from Council, and all appropriate charges paid, prior to commencement of any work on Council property. The owner/applicant shall be responsible for all public utilities and services in the area of the work, shall notify all relevant Authorities, and bear all costs associated with any repairs and/or adjustments as those Authorities may deem necessary.
- (m) The works must comply with the relevant Ausgrid Network Standards and SafeWork NSW Codes of Practice.
- (n) Requirements for new swimming pools/spas or existing swimming pools/spas affected by building works.
 - (1) Child resistant fencing is to be provided to any swimming pool or lockable cover to any spa containing water and is to be consistent with the following;

Relevant legislative requirements and relevant Australian Standards (including but not limited) to:

- (i) Swimming Pools Act 1992

- (ii) Swimming Pools Amendment Act 2009
 - (iii) Swimming Pools Regulation 2018
 - (iv) Australian Standard AS1926 Swimming Pool Safety
 - (v) Australian Standard AS1926.1 Part 1: Safety barriers for swimming pools
 - (vi) Australian Standard AS1926.2 Part 2: Location of safety barriers for swimming pools.
- (2) A 'KEEP WATCH' pool safety and aquatic based emergency sign, issued by Royal Life Saving is to be displayed in a prominent position within the pool/spa area.
 - (3) Filter backwash waters shall be conveyed to the Sydney Water sewerage system in sewered areas or managed on-site in unsewered areas in a manner that does not cause pollution, erosion or run off, is separate from the irrigation area for any wastewater system and is separate from any onsite stormwater management system.
 - (4) Swimming pools and spas must be registered with the Division of Local Government.

Reason: To ensure that works do not interfere with reasonable amenity expectations of residents and the community.

FEES / CHARGES / CONTRIBUTIONS

4. **Policy Controls**

Northern Beaches 7.12 Contributions Plan 2021

A monetary contribution of \$9,289.21 is payable to Northern Beaches Council for the provision of local infrastructure and services pursuant to section 7.12 of the Environmental Planning & Assessment Act 1979 and the Northern Beaches Section 7.12 Contributions Plan 2021. The monetary contribution is based on a development cost of \$928,921.00.

The monetary contribution is to be paid prior to the issue of the first Construction Certificate or Subdivision Certificate whichever occurs first, or prior to the issue of the Subdivision Certificate where no Construction Certificate is required. If the monetary contribution (total or in part) remains unpaid after the financial quarter that the development consent is issued, the amount unpaid (whether it be the full cash contribution or part thereof) will be adjusted on a quarterly basis in accordance with the applicable Consumer Price Index. If this situation applies, the cash contribution payable for this development will be the total unpaid monetary contribution as adjusted.

The proponent shall provide to the Certifying Authority written evidence (receipt/s) from Council that the total monetary contribution has been paid.

The Northern Beaches Section 7.12 Contributions Plan 2021 may be inspected at 725 Pittwater Rd, Dee Why and at Council's Customer Service Centres or alternatively, on Council's website at www.northernbeaches.nsw.gov.au

This fee must be paid prior to the issue of the Construction Certificate. Details demonstrating compliance are to be submitted to the Principal Certifying Authority.

Reason: To provide for contributions in accordance with the Contribution Plan to fund the

provision of new or augmented local infrastructure and services.

5. **Security Bond**

A bond (determined from cost of works) of \$2,000 and an inspection fee in accordance with Council's Fees and Charges paid as security are required to ensure the rectification of any damage that may occur to the Council infrastructure contained within the road reserve adjoining the site as a result of construction or the transportation of materials and equipment to and from the development site.

An inspection fee in accordance with Council adopted fees and charges (at the time of payment) is payable for each kerb inspection as determined by Council (minimum (1) one inspection).

All bonds and fees shall be deposited with Council prior to Construction Certificate or demolition work commencing, and details demonstrating payment are to be submitted to the Certifying Authority prior to the issue of the Construction Certificate.

To process the inspection fee and bond payment a Bond Lodgement Form must be completed with the payments (a copy of the form is attached to this consent and alternatively a copy is located on Council's website at www.northernbeaches.nsw.gov.au).

Reason: To ensure adequate protection of Council's infrastructure.

CONDITIONS TO BE SATISFIED PRIOR TO THE ISSUE OF THE CONSTRUCTION CERTIFICATE

6. **Stormwater Drainage Disposal**

The stormwater drainage systems for the development are to be designed, installed and maintained in accordance with Council's Water Management for Development Policy.

All stormwater drainage systems must comply with the requirements of Council's Water Management for Development Policy. Any recommendations identified within a Geotechnical Report relevant to the development are to be incorporated into the design of the stormwater drainage system. Details demonstrating compliance from a qualified and practising Civil Engineer and where relevant a Geotechnical Engineer must be submitted to and approved by the Certifying Authority prior to the issue of a Construction Certificate.

When the proposed discharge point for the development in this consent cannot strictly comply with the Water Management for Development Policy, the Applicant must apply to verify the proposed discharge point by gaining Council approval via a Stormwater Drainage Application. Council approval must be provided to the Certifying Authority prior to the issue of a Construction Certificate when a Stormwater Drainage Application is required. The Stormwater Drainage Application form can be found on Council's website.

Compliance with this condition must not result in variations to the approved development or additional tree removal.

Reason: To ensure satisfactory management of stormwater.

7. **On-site Stormwater Detention Details**

The Applicant is to provide a certification of drainage plans detailing the provision of on-site stormwater detention in accordance with Northern Beaches Council's Water Management for Development Policy, and generally in accordance with the concept drainage plans prepared by

Ibrahim Stormwater Consultants, drawing number M9915-714763, dated 10/8/2021. Detailed drainage plans are to be prepared by a suitably qualified Civil Engineer, who has membership to the Institution of Engineers Australia, National Professional Engineers Register (NPER) and registered in the General Area of Practice for civil engineering.

The drainage plans must address the following:

- i. Outlet from pit P1 shall be connected to the level spreader

Detailed drainage plans, including engineering certification, are to be submitted to the Certifying Authority for approval prior to the issue of the Construction Certificate.

Reason: To ensure appropriate provision for the disposal of stormwater and stormwater management arising from the development.

8. Vehicle Driveway Gradients

The Applicant is to ensure driveway gradients within the private property are not to exceed a gradient of 1 in 4 (25%) with a transition gradient of 1 in 10 (10%) for 1.5 metres prior to a level parking facility. Access levels across the road reserve are to comply with the allocated vehicle profile detailed in this consent.

Details demonstrating compliance are to be submitted to the Certifying Authority for approval prior to the issue of the Construction Certificate.

Reason: To ensure suitable vehicular access to private property.

9. Structural Adequacy and Excavation Work

Excavation work is to ensure the stability of the soil material of adjoining properties, the protection of adjoining buildings, services, structures and / or public infrastructure from damage using underpinning, shoring, retaining walls and support where required. All retaining walls are to be structurally adequate for the intended purpose, designed and certified by a Structural Engineer, except where site conditions permit the following:

- (a) maximum height of 900mm above or below ground level and at least 900mm from any property boundary, and
- (b) Comply with AS3700, AS3600 and AS1170 and timber walls with AS1720 and AS1170.

Details demonstrating compliance are to be submitted to the Principal Certifying Authority prior to the issue of the Construction Certificate.

Reason: To provide public and private safety.

10. Vehicle Crossings Application

The Applicant is to submit an application for driveway levels with Council in accordance with Section 138 of the Roads Act 1993. The fee associated with the assessment and approval of the application is to be in accordance with Council's Fee and Charges.

An approval is to be submitted to the Certifying Authority prior to the issue of the Construction Certificate.

Reason: To facilitate suitable vehicular access to private property.

11. Stormwater Management

Stormwater shall be disposed of in accordance with Council's Policy. The stormwater management plan is to be implemented to ensure that there is no increase in stormwater

pollutant loads arising from the approved development. Details demonstrating compliance are to be submitted to the Certifying Authority for approval prior to issue of the Construction Certificate.

Reason: To ensure appropriate provision for disposal and stormwater management arising from development, ensuring that the proposed works do not negatively impact receiving waters.

12. Compliance with Standards

The development is required to be carried out in accordance with all relevant Australian Standards.

Details demonstrating compliance with the relevant Australian Standard are to be submitted to the Certifying Authority prior to the issue of the Construction Certificate.

Reason: To ensure the development is constructed in accordance with appropriate standards.

CONDITIONS THAT MUST BE ADDRESSED PRIOR TO ANY COMMENCEMENT

13. Tree Removal Within the Property

This consent approves the removal of the following tree(s) within the property (as recommended in the Arboricultural Impact Assessment by Lee Hancock Consulting Arborist):

- T1 - Smooth Barked Apple

Note 1: on the Survey Plan and the Landscape Plan the above T1 tree is identified as T9.

Note 2 : Exempt Species as listed in the Development Control Plan or the Arboricultural Impact Assessment do not require Council consent for removal.

Reason: To enable authorised building works.

14. Installation and Maintenance of Sediment and Erosion Control

Sediment and erosion controls must be installed in accordance with Landcom's 'Managing Urban Stormwater: Soils and Construction' (2004). Techniques used for erosion and sediment control on site are to be adequately maintained and monitored at all times, particularly after periods of rain, and shall remain in proper operation until all development activities have been completed and the site is sufficiently stabilised with vegetation.

Reason: To protect the surrounding environment from the effects of sedimentation and erosion from the site

CONDITIONS TO BE COMPLIED WITH DURING DEMOLITION AND BUILDING WORK

15. Tree and Vegetation Protection

a) Existing trees and vegetation shall be retained and protected, including:

- i) all trees and vegetation within the site not approved for removal, excluding exempt trees and vegetation under the relevant planning instruments of legislation,
- ii) all trees and vegetation located on adjoining properties,
- iii) all road reserve trees and vegetation.

b) Tree protection to the existing trees nominated in the Arboricultural Impact Assessment and the Landscape Plan shall be undertaken as follows:

- i) tree protection shall be in accordance with Australian Standard 4970-2009 Protection of Trees

on Development Sites, including the provision of temporary fencing to protect existing trees within 5 metres of development,

- ii) existing ground levels shall be maintained within the tree protection zone of trees to be retained, unless authorised by an Arborist with minimum AQF Level 5 in arboriculture,
- iii) removal of existing tree roots at or >25mm (Ø) diameter is not permitted without consultation with an Arborist with minimum AQF Level 5 in arboriculture,
- iv) no excavated material, building material storage, site facilities, nor landscape materials are to be placed within the canopy dripline of trees and other vegetation required to be retained,
- v) structures are to bridge tree roots at or >25mm (Ø) diameter unless directed by an Arborist with minimum AQF Level 5 in arboriculture on site,
- vi) excavation for stormwater lines and all other utility services is not permitted within the tree protection zone, without consultation with an Arborist with minimum AQF Level 5 in arboriculture including advice on root protection measures,
- vii) should either or all of v) or vi) occur during site establishment and construction works, an Arborist with minimum AQF Level 5 in arboriculture shall provide recommendations for tree protection measures. Details including photographic evidence of works undertaken shall be submitted by the Arborist to the Certifying Authority,
- viii) any temporary access to, or location of scaffolding within the tree protection zone of a protected tree or any other tree to be retained during the construction works is to be undertaken using the protection measures specified in sections 4.5.3 and 4.5.6 of Australian Standard 4970-2009 Protection of Trees on Development Sites,
- ix) the activities listed in section 4.2 of Australian Standard 4970-2009 Protection of Trees on Development Sites shall not occur within the tree protection zone of any tree on the lot or any tree on an adjoining site,
- x) tree pruning from within the site to enable approved works shall not exceed 10% of any tree canopy, and shall be in accordance with Australian Standard 4373-2007 Pruning of Amenity Trees,
- xi) the tree protection measures specified in this clause must: i) be in place before work commences on the site, and ii) be maintained in good condition during the construction period, and iii) remain in place for the duration of the construction works.

c) Tree protection shall specifically be undertaken in accordance with the recommendations in the Arboricultural Impact Assessment, as listed in the following sections:

- i) section 10. Tree Protection Specifications, including Project Arborist supervision and certification,
- ii) appendix A. Tree Protection Fencing,
- iii) appendix B. Tree Retention Management Plan

The Certifying Authority must ensure that:

- d) The arboricultural works listed in c) are undertaken and certified by an Arborist as compliant to the recommendations of the Arboricultural Impact Assessment.
- e) The activities listed in section 4.2 of Australian Standard 4970-2009 Protection of Trees on Development Sites, do not occur within the tree protection zone of any tree, and any temporary access to, or location of scaffolding within the tree protection zone of a protected tree, or any other tree to be retained on the site during the construction, is undertaken using the protection measures specified in sections 4.5.3 and 4.5.6 of that standard.

Note: All street trees within the road verge and trees within private property are protected under Northern Beaches Council development control plans, except where Council's written consent for removal has been obtained. The felling, lopping, topping, ringbarking, or removal of any tree (s) is prohibited.

Reason: Tree and vegetation protection.

16. **Road Reserve**

The applicant shall ensure the public footways and roadways adjacent to the site are maintained in a safe condition at all times during the course of the work.

Reason: Public safety.

17. **Survey Certificate**

A survey certificate prepared by a Registered Surveyor at the following stages of construction:

(a) Commencement of perimeter walls columns and or other structural elements to ensure the wall or structure, to boundary setbacks are in accordance with the approved details.

(b) At ground level to ensure the finished floor levels are in accordance with the approved levels, prior to concrete slab being poured/flooring being laid.

(c) At completion of the roof frame confirming the finished roof/ridge height is in accordance with levels indicated on the approved plans.

Details demonstrating compliance are to be submitted to the Principal Certifying Authority.

Reason: To determine the height of buildings under construction comply with levels shown on approved plans.

18. **Vehicle Crossings**

The Applicant is to construct one vehicle crossing 3.5 metres wide in accordance with Northern Beaches Council Drawing No A4-3330/ 3NL and the driveway levels application approval. An Authorised Vehicle Crossing Contractor shall construct the vehicle crossing and associated works within the road reserve in plain concrete. All redundant laybacks and crossings are to be restored to footpath/grass. Prior to the pouring of concrete, the vehicle crossing is to be inspected by Council and a satisfactory "Vehicle Crossing Inspection" card issued.

A copy of the vehicle crossing inspection form is to be submitted to the Principal Certifying Authority.

Reason: To facilitate suitable vehicular access to private property.

**CONDITIONS WHICH MUST BE COMPLIED WITH PRIOR TO THE ISSUE OF THE
OCCUPATION CERTIFICATE**

19. **Landscape Completion**

Landscaping is to be implemented in accordance with the approved Landscape Plan, and inclusive of the following conditions:

i) all tree planting shall be a minimum planting size of 75 litres, and shall meet the requirements of Natspec - Specifying Trees,

ii) all trees shall be planted into a prepared planting hole 1m x 1m x 600mm depth, backfilled with a sandy loam mix or approved similar, mulched to 75mm depth minimum and maintained, and watered until established, and shall be located at least 5.0 metres from buildings, 2.0 metres from structures including driveways, walling and paths, and at least 1.5 metres from common side boundaries,

iii) mass planting shall be installed in a garden bed prepared with a suitable free draining soil mix and minimum 50mm depth of mulch.

Prior to the issue of an Occupation Certificate, details (from a landscape architect or landscape designer) shall be submitted to the Certifying Authority, certifying that the landscape works have been completed in accordance with any conditions of consent.

Reason: Environmental amenity.

Note: Please consider registering your new tree through the link below to be counted as part of the NSW State Governments 5 Million trees initiative.

<https://5milliontrees.nsw.gov.au/>

20. **Stormwater Drainage Disposal Certification**

Certification from an appropriately qualified and practising Civil Engineer demonstrating the stormwater drainage systems have been designed and installed in accordance with the requirements of Council's Water Management for Development Policy and where relevant a Geotechnical Engineer shall be provided to the Certifying Authority prior to the issue of an Occupation Certificate, and;

If any on site stormwater detention system is installed the Applicant shall lodge the Legal Documents Authorisation Application with Council.

The application is to include the completed request forms (NSW Land Registry standard forms 13PC and/or 13RPA) and a copy of the Works-as-Executed plan (details overdrawn on a copy of the approved drainage plan), hydraulic engineers' certification. A guide to the process and associated Legal Document Authorisation Application form can be found on Council's website. The Applicant shall create on the Title a positive covenant in respect to the ongoing maintenance and restriction as to user over the on-site stormwater detention system within this development consent.

The terms of the positive covenant and restriction are to be prepared to Council's standard requirements at the applicant's expense and endorsed by Northern Beaches Council's delegate prior to lodgement with the NSW Land Registry Services. Northern Beaches Council shall be nominated as the party to release, vary or modify such covenant. A copy of the certificate of title demonstrating the creation of the positive covenant and restriction as to user for the on-site stormwater detention system is to be submitted.

Details demonstrating compliance are to be submitted to the Principal Certifying Authority prior to the issue of final Occupation Certificate.

Reason: To ensure satisfactory management of stormwater.

21. **Positive Covenant and Restriction as to User for On-site Stormwater Disposal Structures**

The Applicant shall lodge a Legal Documents Authorisation Application with Council. The application is to include the original completed request forms (NSW Land Registry standard forms 13PC and/or 13RPA) and a copy of the Works-as-Executed plan (details overdrawn on a copy of the approved drainage plan by a Registered Surveyor) and Hydraulic Engineers' certification for the completed on-site stormwater detention system works. A guide to the process can be found on Council's website using the following link.

<https://files.northernbeaches.nsw.gov.au/sites/default/files/documents/pdf-forms/legal-documents-authorisation-on-site-stormwater-detention-systems/guide-submitting-ldaa-nov19.pdf>

The form for the application can be found on Council's website using the following link.

<https://files.northernbeaches.nsw.gov.au/sites/default/files/documents/pdf-forms/legal-documents-authorisation-on-site-stormwater-detention-systems/4023-legal-documents-authorisation-oct19.pdf>

The Applicant shall create on the Title a positive covenant in respect to the ongoing maintenance and restriction as to user over the on-site stormwater detention system within this development consent. The terms of the positive covenant and restriction are to be prepared to Council's standard requirements at the applicant's expense and endorsed by Northern Beaches Council's delegate prior to lodgement with the NSW Land Registry Services. Northern Beaches Council shall be nominated as the party to release, vary or modify such covenant. A copy of the certificate of title demonstrating the creation of the positive covenant and restriction as to user for the on-site stormwater detention system is to be submitted.

Details demonstrating compliance are to be submitted to the Principal Certifying Authority prior to the issue of final Occupation Certificate.

Reason: To ensure the on-site stormwater detention system is maintained to an appropriate operational standard and not altered.

ON-GOING CONDITIONS THAT MUST BE COMPLIED WITH AT ALL TIMES

22. **Landscape Maintenance**

If any landscape materials/components or planting under this consent fails, they are to be replaced with similar materials/components. Trees, shrubs and groundcovers required to be planted under this consent are to be mulched, watered and fertilised as required at the time of planting.

If any tree, shrub or groundcover required to be planted under this consent fails, they are to be replaced with similar species to maintain the landscape theme and be generally in accordance with the approved Landscape Plan and any conditions of consent.

All weeds are to be removed and controlled in accordance with the NSW Biosecurity Act 2015.

Reason: To maintain local environmental amenity.

23. **Geotechnical Recommendations**

Any ongoing recommendations of the risk assessment required to manage the hazards identified in the Geotechnical Report referenced in Condition 1 of this consent are to be maintained and adhered to for the life of the development.

Reason: To ensure geotechnical risk is mitigated appropriately.

In signing this report, I declare that I do not have a Conflict of Interest.

Signed



Claire Ryan, Principal Planner

The application is determined on 04/11/2021, under the delegated authority of:



Rodney Piggott, Manager Development Assessments