

EXISTING SITE PLAN

Scale 1:200

TEPKO ROAD



* This drawing and design are copyright and no portion may be reproduced without the written permission of Lounging Lizards. Locate & Protect all services prior to construction.
* Use written dimensions or grid lines in preference to scaled dimensions. Measurements to existing work are to be checked on site. DO NOT SCALE FROM DRAWINGS.
* This drawing is to be read in conjunction with all relevant consultant reports, the Engineer's Drawings & Specification, Conditions of Contract and Accompanying Natspec Specification.
* Electronic data transfer should be scanned for viruses before use and any loss or damage (incl. consequential damage) caused to the recipient of electronic data, by its direct or indirect use, is not the liability of the designer or Lounging Lizards.
* All work in accordance to BCA - N.C.C, Australian Standards & all relevant authorities.
* Waterproof/ Weatherproofing Details to Master Builders Industry Guidelines and to meet performance standards as well as Australian Standards.

TITLE
CLIENT
AT

Warehouse Extension

Existing Site Plan & Analysis

Peter Rust & Richard Howley
7 Tepko Road, Terry Hills, 2084
Lot 56 - DP - 590144

Issue	Description	Date	DATE
A	Preliminary Development Application	14.03.2017	29.11.2019
B	Development Application	29.03.2019	SCALE 1:200@ A3
C	DA Revisions & Updates	07.06.2019	DRAWN JGW
D	Development Application	29.11.2019	JOB NO. 1611

DWG
{DA01}
ISSUE **D**

	Control	Existing	Proposed
Site Area:		2247m ²	2247m ²
Landscape Open Space:		729m ²	537.3m ²
Percentage Landscape Open Space (Min 40%):		36%	24%
Complies with control:		No	No
SITE COVER: BUILT FORM, PARKING, PATH :		1518m ²	1710m ²

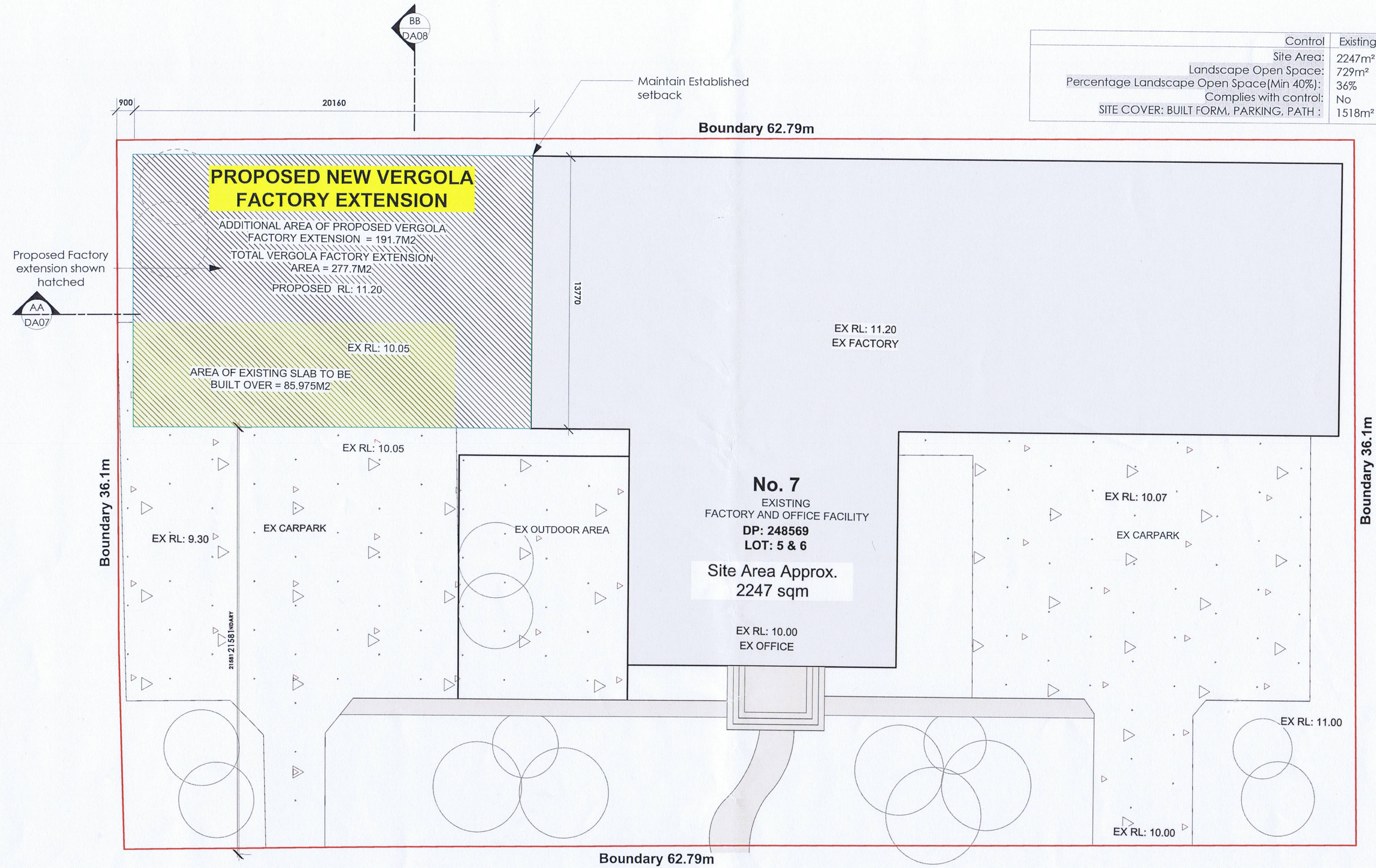

PROPOSED SITE PLAN
Scale 1:200

TEPKO ROAD



* This drawing and design are copyright and no portion may be reproduced without the written permission of Lounging Lizards. Locate & Protect all services prior to construction.
* Use written dimensions or grid lines in preference to scaled dimensions. Measurements to existing work are to be checked on site. DO NOT SCALE FROM DRAWINGS.
* This drawing is to be read in conjunction with all relevant consultant reports, the Engineer's Drawings & Specification, Conditions of Contract and Accompanying Natspec Specification.
* Electronic data transfer should be scanned for viruses before use and any loss or damage (incl. consequential damage) caused to the recipient of electronic data, by its direct or indirect use, is not the liability of the designer or Lounging Lizards.
* All work in accordance to BCA - N.C.C. Australian Standards & all relevant authorities.
* Waterproof/ Weatherproofing Details to Master Builders Industry Guidelines and to meet performance standards as well as Australian Standards.

Warehouse Extension

TITLE	Proposed Site & Calculations Plan	
CLIENT	Peter Rust & Richard Howley	
AT	7 Tepko Road, Terry Hills, 2084 Lot 56 - DP - 590144	

Issue	Description	Date
A	Preliminary Development Application	14.03.2017
B	Development Application	29.03.2019
C	DA Revisions & Updates	07.06.2019
D	Development Application	29.11.2019

DATE

29.11.2019

SCALE

1:200@ A3

DRAWN

JGW

JOB NO.

1611

DWG
{DA02}
ISSUE **D**

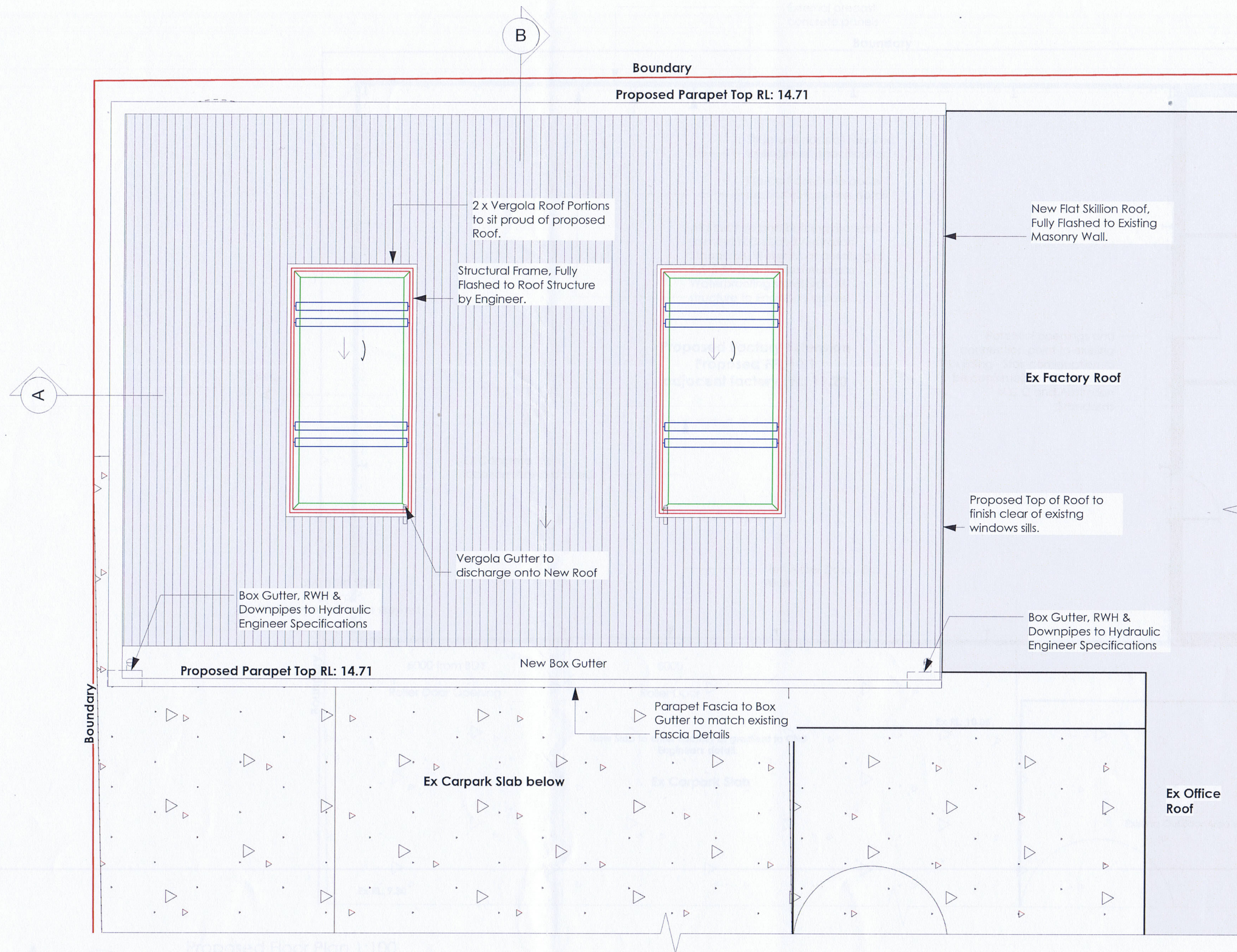

Warehouse Extension

Proposed Roof Plan 1:100

CLIENT Peter Rust & Richard Howley
7 Tepko Road, Terry Hills, 2084
Lot 56 - DP - 590144

Issue	Description	Date
A	Preliminary Development Application	14.03.2017
B	Development Application	29.03.2019
C	DA Revisions & Updates	07.06.2019
D	Development Application	29.11.2019

DATE 29.11.2019
SCALE 1:100@ A3
DRAWN JGW
JOB NO. 1611

DWG {DA03}
ISSUE D

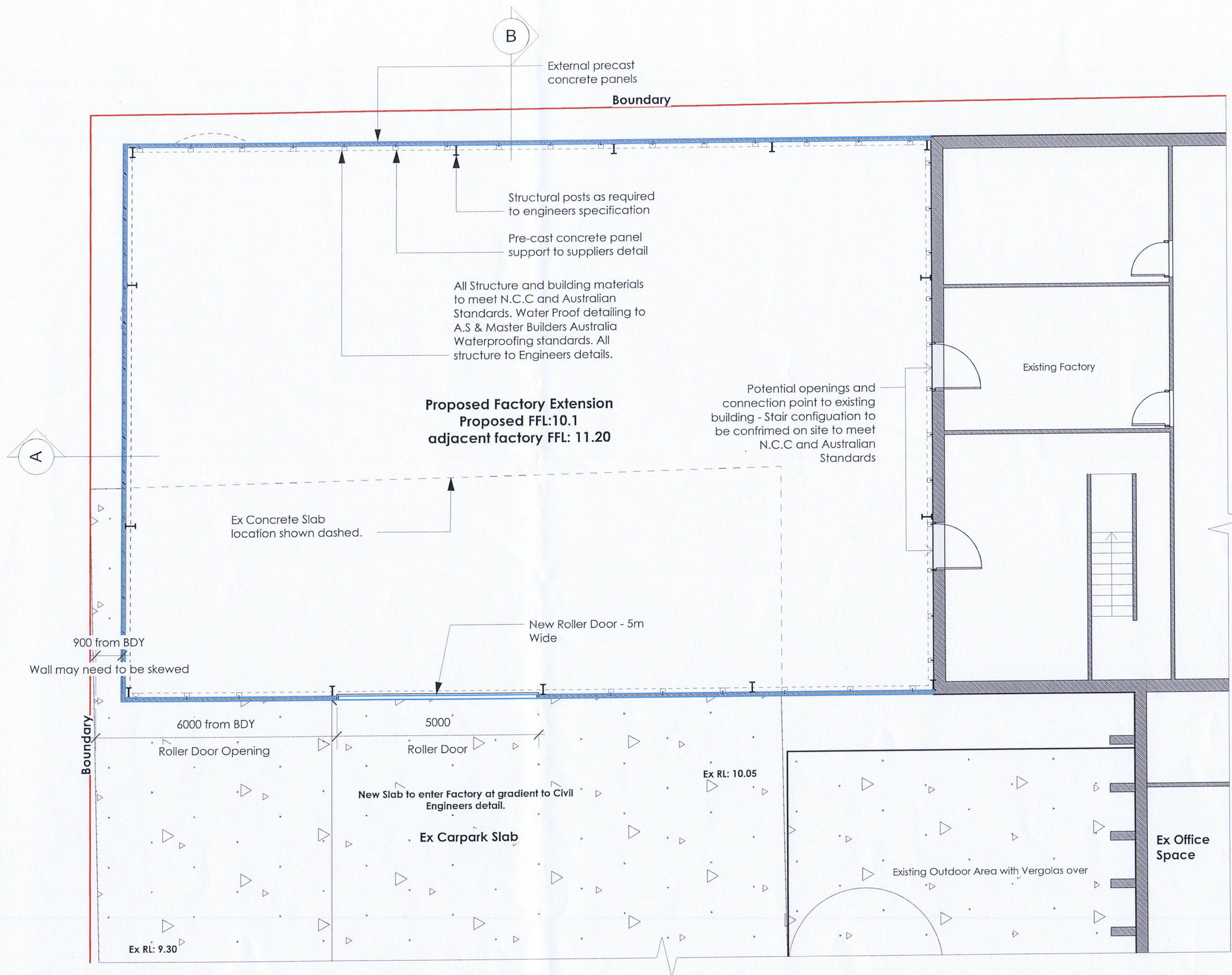

Proposed Floor Plan 1:100

- Legend**
- C.P Precast Concrete Panels
 - GL Glass
 - P.1 Paint Finish 1
 - M.R Metal Roofing
 - R.D Roller Door



North Elevation 1:200



South Elevation - No Change

Warehouse Extension

TITLE	North & South Elevation
CLIENT	Peter Rust & Richard Howley
AT	7 Tepko Road, Terry Hills, 2084 Lot 56 - DP - 590144

Issue	Description	Date
A	Preliminary Development Application	14.03.2017
B	Development Application	29.03.2019
C	DA Revisions & Updates	07.06.2019
D	Development Application	29.11.2019

DATE	29.11.2019
SCALE	1:200@ A3
DRAWN	JGW
JOB NO.	1611

- Legend**
- C.P Precast Concrete Panels
 - GL Glass
 - P.1 Paint Finish 1
 - M.R Metal Roofing
 - R.D Roller Door

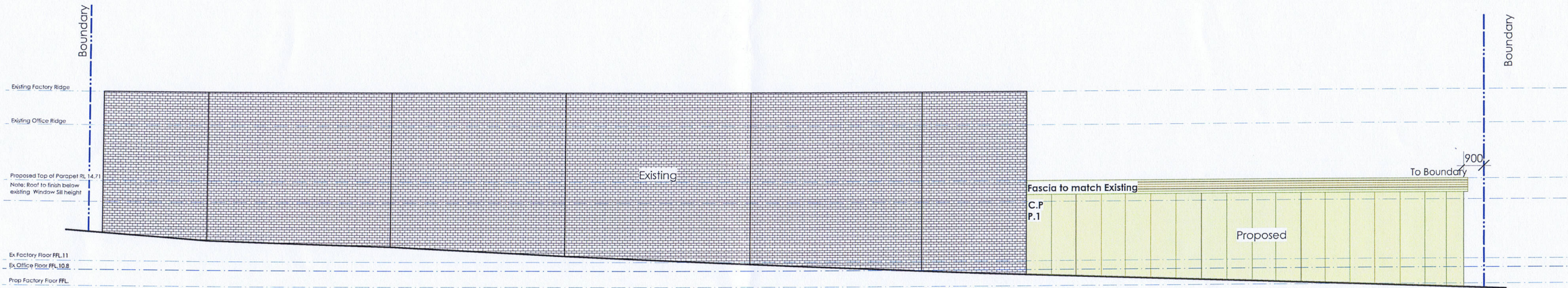

East Elevation 1:200

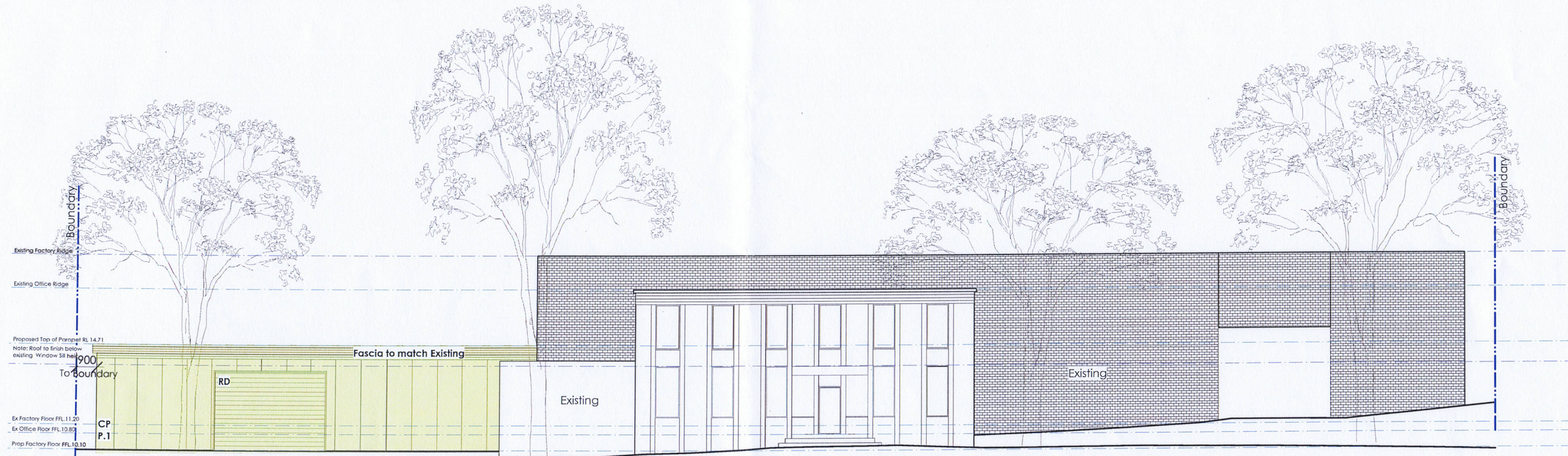

West Elevation 1:200



* This drawing and design are copyright and no portion may be reproduced without the written permission of Lounging Lizards. Locate & Protect all services prior to construction.
* Use written dimensions or grid lines in preference to scaled dimensions. Measurements to existing work are to be checked on site. DO NOT SCALE FROM DRAWINGS.
* This drawing is to be read in conjunction with all relevant consultant reports, the Engineer's Drawings & Specification, Conditions of Contract and Accompanying Natspec Specification.
* Electronic data transfer should be scanned for viruses before use and any loss or damage (incl. consequential damage) caused to the receipt of electronic data, by its direct or indirect use, is not the liability of the designer or Lounging Lizards.
* All work in accordance to BCA - N.C.C, Australian Standards & all relevant authorities.
* Waterproof/ Weatherproofing Details to Master Builders Industry Guidelines and to meet performance standards as well as Australian Standards.

Warehouse Extension

TITLE East & West Elevation
CLIENT Peter Rust & Richard Howley
AT 7 Tepko Road, Terry Hills, 2084
Lot 56 - DP - 590144

Issue	Description	Date
A	Preliminary Development Application	14.03.2017
B	Development Application	29.03.2019
C	DA Revisions & Updates	07.06.2019
D	Development Application	29.11.2019

DATE 29.11.2019
SCALE 1:200@ A3
DRAWN JGW
JOB NO. 1611

DWG {DA06}
ISSUE D

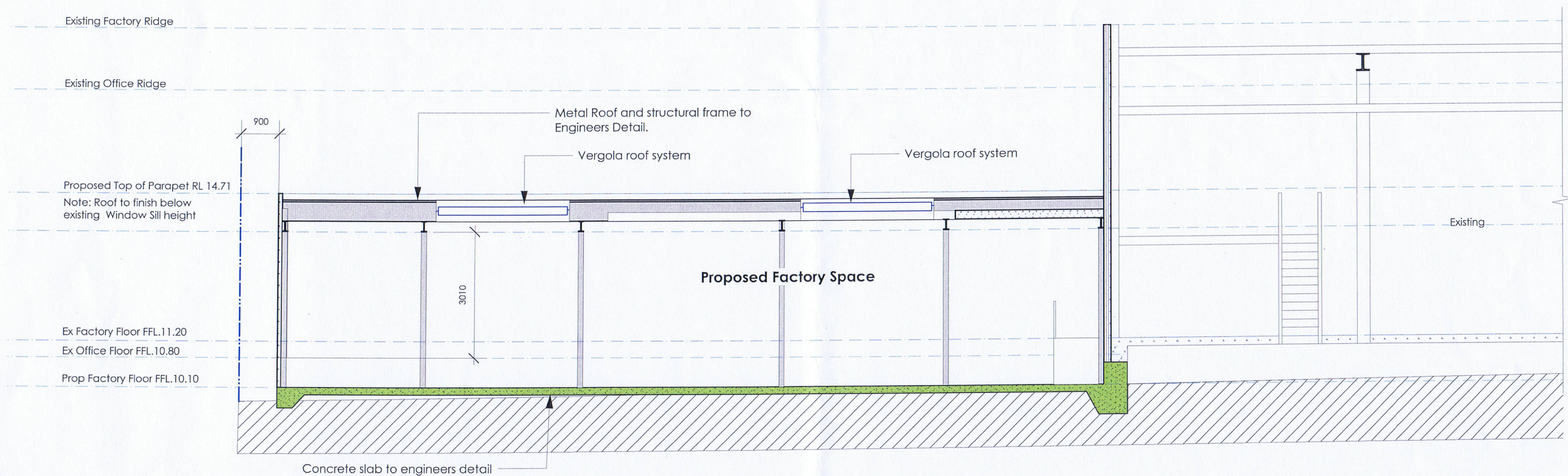

Section A

Warehouse Extension

Section A

TITLE

CLIENT

AT

Peter Rust & Richard Howley
 7 Tepko Road, Terry Hills, 2084
 Lot 56 - DP - 590144

Issue	Description	Date	DATE	29.11.2019
A	Preliminary Development Application	14.03.2017	SCALE	1:100@ A3
B	Development Application	29.03.2019	DRAWN	JGW
C	DA Revisions & Updates	07.06.2019	JOB NO.	1611
D	Development Application	29.11.2019		

DWG

{DA07}

ISSUE D

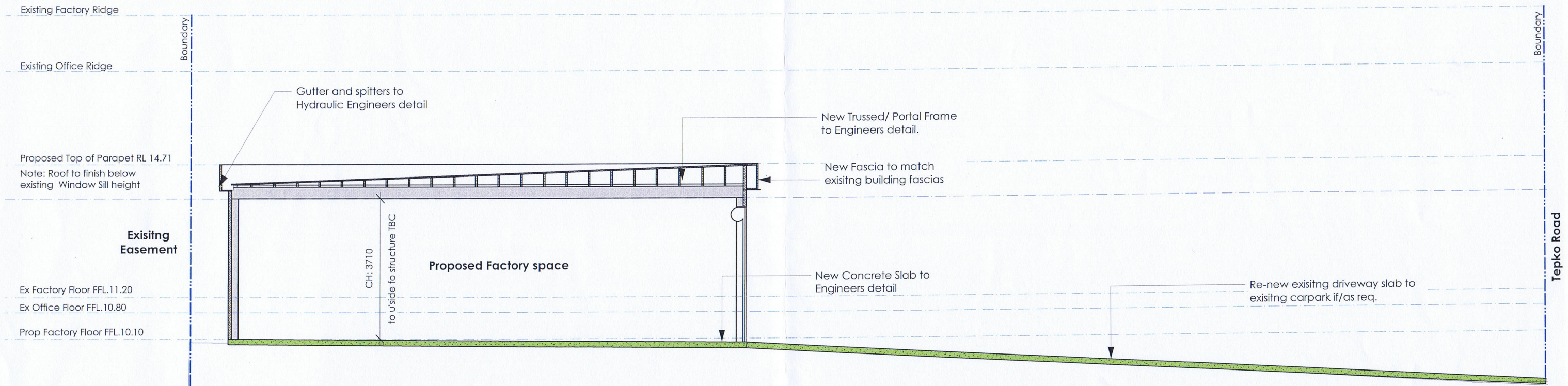

Section B

Warehouse Extension

TITLE	SectionB
CLIENT	Peter Rust & Richard Howley
AT	7 Tepko Road, Terry Hills, 2084 Lot 56 - DP - 590144

Issue	Description	Date
A	Preliminary Development Application	14.03.2017
B	Development Application	29.03.2019
C	DA Revisions & Updates	07.06.2019
D	Development Application	29.11.2019

DATE	29.11.2019
SCALE	1:100@ A3
DRAWN	JGW
JOB NO.	1611