

APPROVED WORKS SHOWN HATCHED

COLOURS:
— PROPOSED ITEM IS BLACK
— EXISTING ITEM IS BLUE / BLUE
DA COLOURS TO:
AS 1100.301-1985 & AS2700S-1996

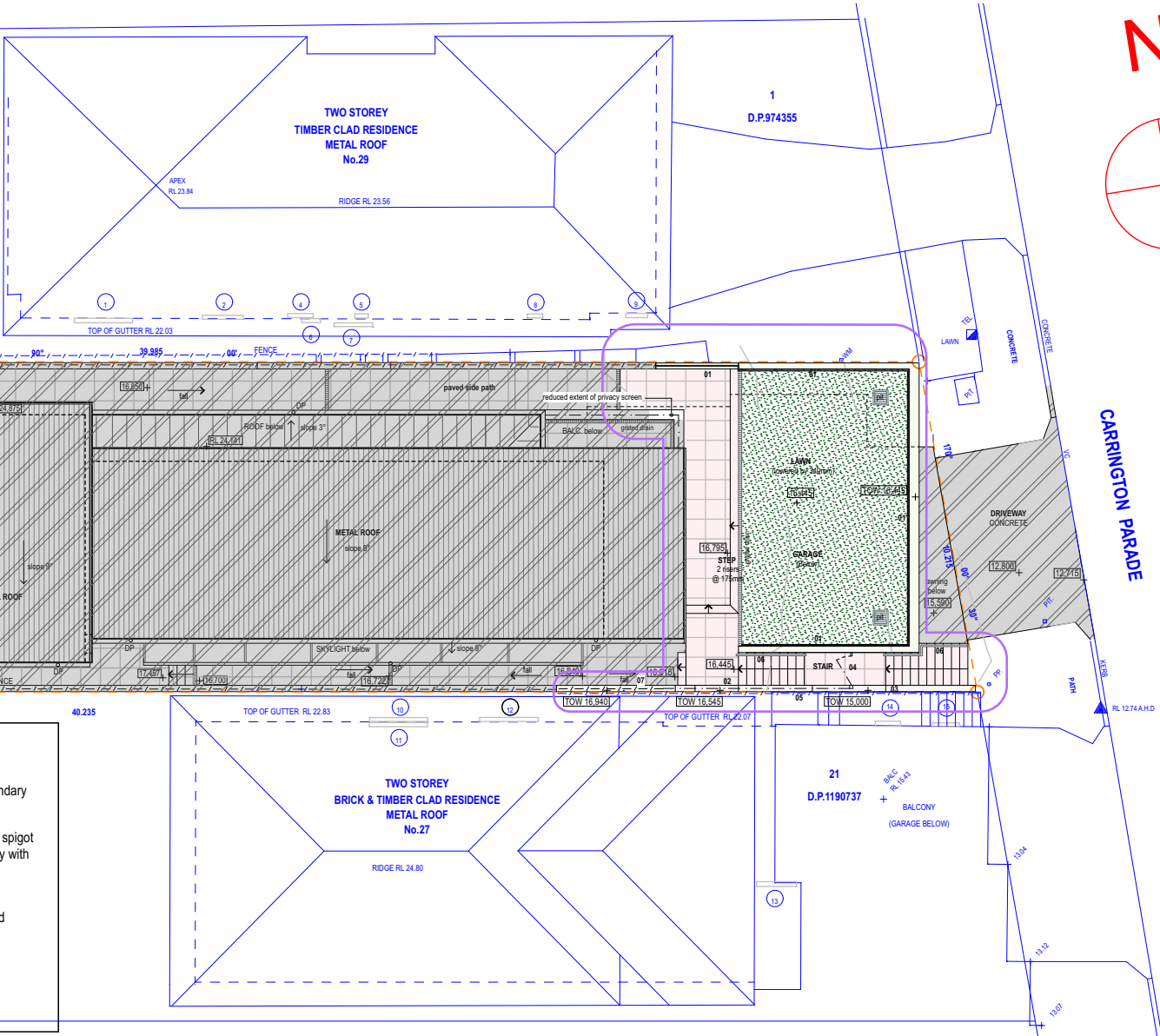

- NOTES:**
- 01 Terrace balustrade in frameless glass with continuous 25x25 stainless steel top rail to comply with BCA and AS1288
 - 02 Stair balustrade in frameless glass, spigot fixed off blockwork hob to comply with BCA and AS1288
 - 03 Cement rendered concrete blockwork hob 100-150 nominal height above nosing and paving levels
 - 04 Metal security gate to 1500 nominal height above path level
 - 05 Existing slatted metal dividing fence to boundary
 - 06 Stair handrail in stainless steel 60x25 nom. spigot fixed off wall and glass balustrade to comply with BCA and AS1288
 - 07 Balustrade or fence as required by BCA and AS1288



Address:
Suite 206, 20 Dale Street
Brookvale NSW 2100
info@aaarchitect.com.au
www.aaarchitect.com.au
ABN 95 492 673 232

Architect:
Adam Pressley FRAIA
Principal & Nominated
Architect NSW #6007
Mobile: 0412 348 575

Project:
New Dwelling
Printed: Friday, 3 February 2017
/Projects/Woo/CAD/
Woo_Model_New_DA.pln

Client:
Howard & Christine Wood
28 Carrington Parade
Freshwater 2096
Lot B & D.P.943357

Title:
Notification Plans - Site Plan
NTS
0 2 4

Woo
DA.08
Issue:
-

DA Submission - Notification Plans

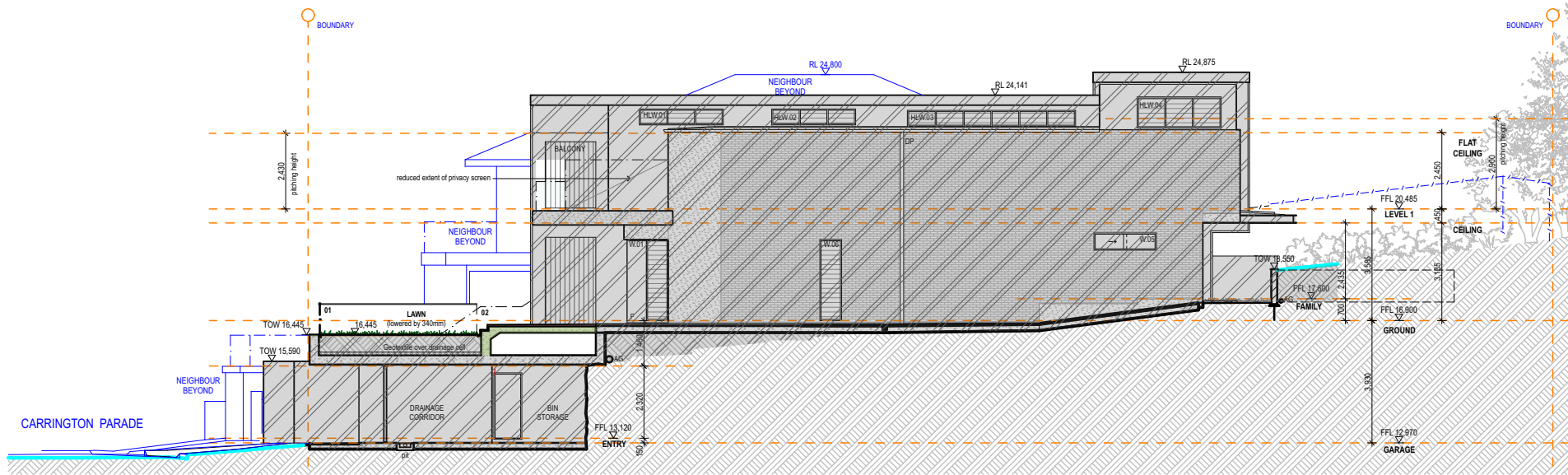

1. NORTH ELEVATION

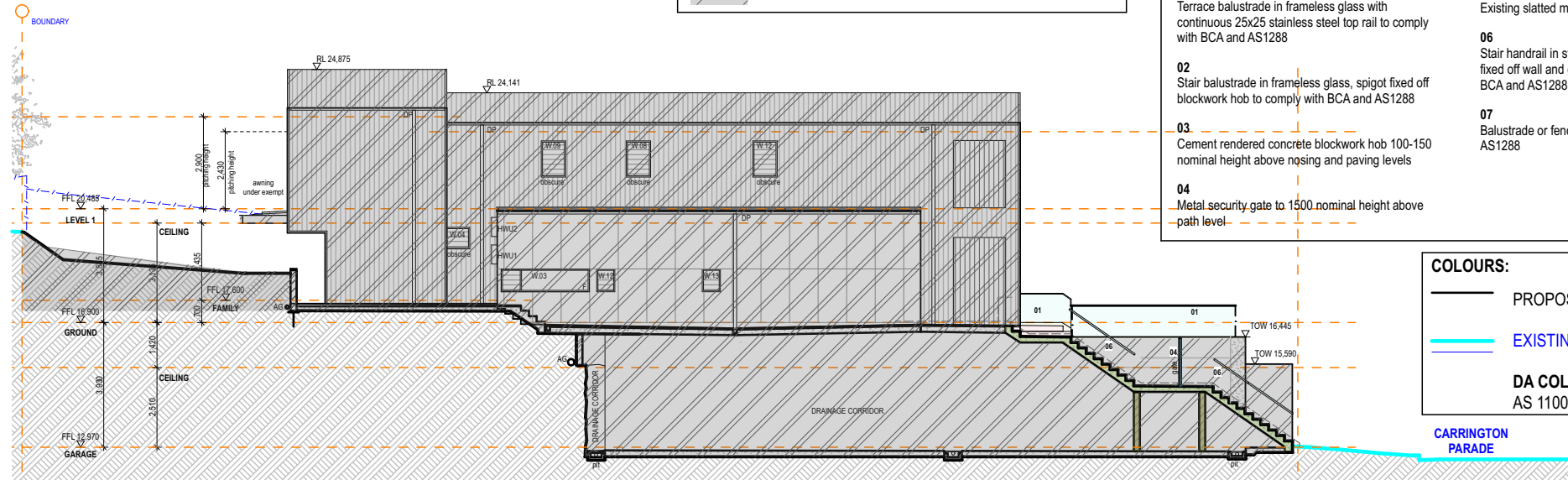

2. SOUTH ELEVATION

APPROVED WOKRS SHOWN HATCHED

- NOTES:**
- 01 Terrace balustrade in frameless glass with continuous 25x25 stainless steel top rail to comply with BCA and AS1288
 - 02 Stair balustrade in frameless glass, spigot fixed off wall and glass balustrade to comply with BCA and AS1288
 - 03 Cement rendered concrete blockwork hob 100-150 nominal height above nosing and paving levels
 - 04 Metal security gate to 1500 nominal height above path level
 - 05 Existing slatted metal dividing fence to boundary
 - 06 Stair handrail in stainless steel 60x25 nom. spigot fixed off wall and glass balustrade to comply with BCA and AS1288
 - 07 Balustrade or fence as required by BCA and AS1288

COLOURS:

PROPOSED ITEM IS BLACK

EXISTING ITEM IS BLUE / BLUE

DA COLOURS TO:
AS 1100.301-1985 & AS2700S-1996



Address:
Suite 206, 20 Dale Street
Brookvale NSW 2100
info@aaarchitect.com.au
www.aaarchitect.com.au
ABN 95 492 673 232

Architect:
Adam Pressley FRAIA
Principal & Nominated
Architect NSW #6007
Mobile: 0412 348 575

Project:
New Dwelling
Printed: Friday, 3 February 2017
/Projects/Woo/CAD/
Woo_Model_New_DA.pln

Client:
Howard & Christine Wood
28 Carrington Parade
Freshwater 2096
Lot B & D.P.943357

Title:
Notification Plans - North /
South Elevations
NTS 0 2 4

Woo
DA.09
Issue:
-

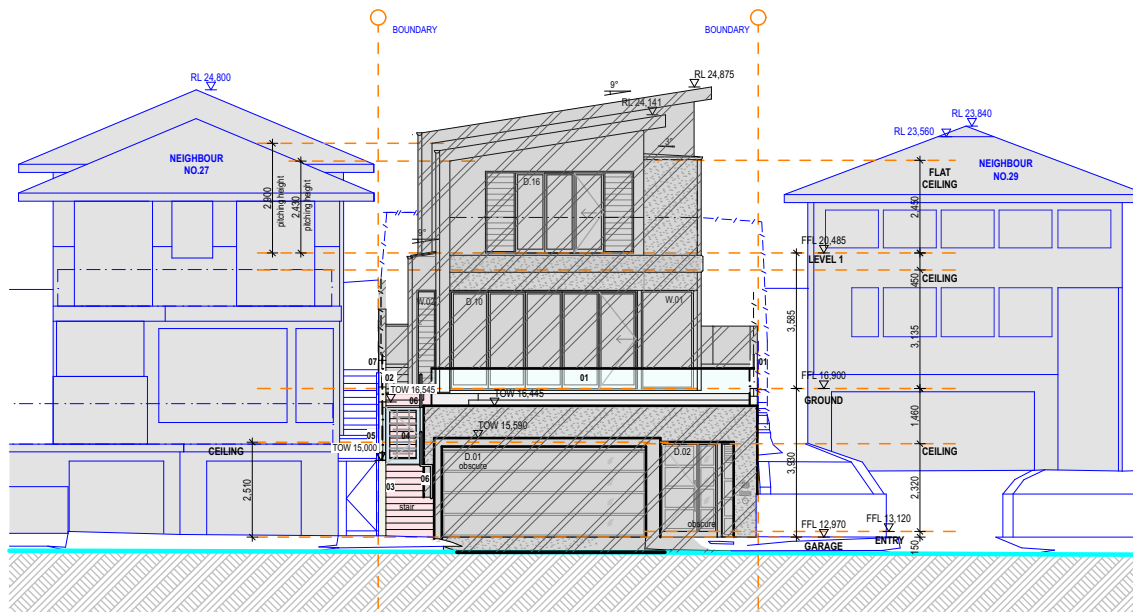

1. STREET ELEVATION

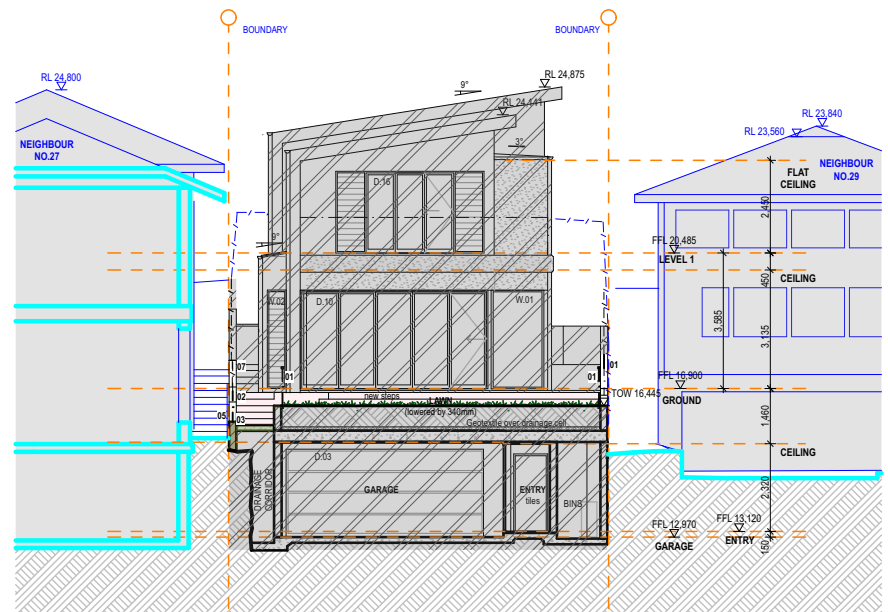

2. EAST ELEVATION

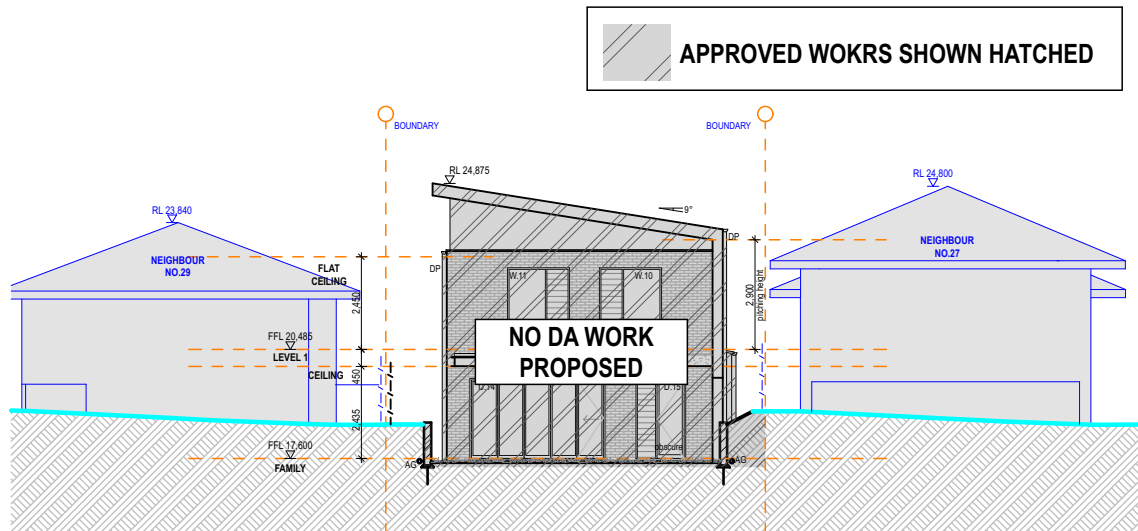

3. WEST ELEVATION

APPROVED WORKS SHOWN HATCHED

NOTES:

- 01 Terrace balustrade in frameless glass with continuous 25x25 stainless steel top rail to comply with BCA and AS1288
- 02 Stair balustrade in frameless glass, spigot fixed off blockwork hob to comply with BCA and AS1288
- 03 Cement rendered concrete blockwork hob 100-150 nominal height above nosing and paving levels
- 04 Metal security gate to 1500 nominal height above path level
- 05 Existing slatted metal dividing fence to boundary
- 06 Stair handrail in stainless steel 60x25 nom. spigot fixed off wall and glass balustrade to comply with BCA and AS1288
- 07 Balustrade or fence as required by BCA and AS1288

COLOURS:

- PROPOSED ITEM IS BLACK
- EXISTING ITEM IS BLUE / BLUE
- DA COLOURS TO:
AS 1100.301-1985 & AS2700S-1996



Address:
Suite 206, 20 Dale Street
Brookvale NSW 2100
info@aaarchitect.com.au
www.aaarchitect.com.au
ABN 95 492 673 232

Architect:
Adam Pressley FRAIA
Principal & Nominated
Architect NSW #6007
Mobile: 0412 348 575

Project:
New Dwelling

Printed: Friday, 3 February 2017
/Projects/Woo/CAD/
Woo_Model_New_DA.pln

Client:
Howard & Christine Wood
28 Carrington Parade
Freshwater 2096
Lot B & D.P.943357

Title:
Notification Plans - Street / East
/ West Elevations

NTS 0 2 4

Woo
DA.10

Issue:
-