

2. PROPOSED\_GROUND FLOOR PLAN 1:100

|       |    |   |            |       |    |  |
|-------|----|---|------------|-------|----|--|
| G     | RP | DEVELOPMENT APPLICATION SUBMISSION & COORDINATION | 22.02.2022 |       |    |  |
| F     | RP | DEVELOPMENT APPLICATION SUBMISSION & COORDINATION | 18.02.2022 |       |    |  |
| E     | RP | CLIENT DESIGN: ISSUE FOR FINAL APPROVAL           | 17.12.2021 |       |    |  |
| D     | RP | OPTION 3: ISSUED FOR APPROVAL                     | 02.12.2021 |       |    |  |
| C     | RP | OPTION 2: ISSUED FOR FURTHER CONSIDERATION        | 02.12.2021 |       |    |  |
| B     | RP | OPTION 2: ISSUED FOR INITIAL REVIEW               | 25.11.2021 | I     | RP | INCREASED SIDE SETBACK: FOR CLIENT CONSIDERATION |
| A     | RP | ISSUED FOR INITIAL REVIEW                         | 24.11.2021 | H     | RP | DEVELOPMENT APPLICATION: WESTERN ELEVATION       |
| ISSUE | BY | DESCRIPTION                                       | DATE       | ISSUE | BY | DESCRIPTION                                      |

**GENERAL NOTES**  
1. ALL DIMENSIONS, LEVELS, SEWER AND STORMWATER INVERT LEVELS AND FLOOR AREAS ARE TO BE CHECKED AND VERIFIED. ANY DISCREPANCIES ARE TO BE BROUGHT TO THE ATTENTION OF THE DESIGNER PRIOR TO THE COMMENCEMENT OF ANY BUILDING WORK.  
2. DO NOT SCALE OFF DRAWINGS.

**DEVELOPMENT APPLICATION**  
**- NOT FOR CONSTRUCTION**

3. ALL BUILDING WORK IS TO BE DONE IN ACCORDANCE WITH THE MOST CURRENT EDITION or AS APPROVED EDITION OF THE BCA (NATIONAL CONSTRUCTION CODE), THE AUSTRALIAN STANDARDS and CONDITIONS OF CONSENT.  
4. THE INFORMATION PROVIDED ON THESE PLANS HAVE BEEN PRODUCED BASED ON THE INFORMATION PROVIDED TO US BY THE CLIENT, AND THE CLIENT'S CONSULTANTS. THE INTERNAL LAYOUT IS THE CLIENT'S DESIGN.  
5. IT IS THE RESPONSIBILITY OF THE CONTRACTOR TO HAVE ALL DIMENSIONS, LEVELS, SEWER AND STORMWATER INVERT LEVELS, UNDERGROUND AND OVERHEAD SERVICES, AND FLOOR AREAS CHECKED AND VERIFIED.

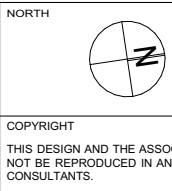

LOT & DP  
**LOT 61; DP 8871**  
COUNCIL  
**NORTHERN BEACHES COUNCIL**  
**WARRINGAH**

PROJECT  
**ALTERATIONS and ADDITIONS:**  
- Upper Floor Addition; Internal and External modifications; Rectifications and Improvements; and Landscape Concept incl. Semi in-ground Swimming Pool  
32 ETALONG STREET, WHEELER HEIGHTS NSW, 2097

CLIENT  
JASON and VERINA CUMMINGS

|   |                             |   |
|---|-----------------------------|---|
| Designer<br><b>HARGROVES DESIGN CONSULTANTS</b> |                             | M: 0410 669 148<br>E: jacqui@hargroves.com.au |
| DATE<br>OCT 2021                                | TITLE<br>AS NOTED<br>8/12   | Sheet No<br><b>PROPOSED GROUND FLOOR PLAN</b> |
| SCALE<br>DRAWN<br>R.P.                          | ISSUE<br><b>DA2022/0570</b> | Issue<br><b>DA-104</b>                        |

GENERAL NOTES:

1. NEW DUCTED AIR CONDITIONING THROUGHOUT
2. TIMBER FLOORBOARDS THROUGHOUT, EXCEPT WET AREAS.



northern  
beaches  
council

THIS PLAN IS TO BE READ IN  
CONJUNCTION WITH  
THE CONDITIONS OF DEVELOPMENT  
CONSENT

DA2022/0570

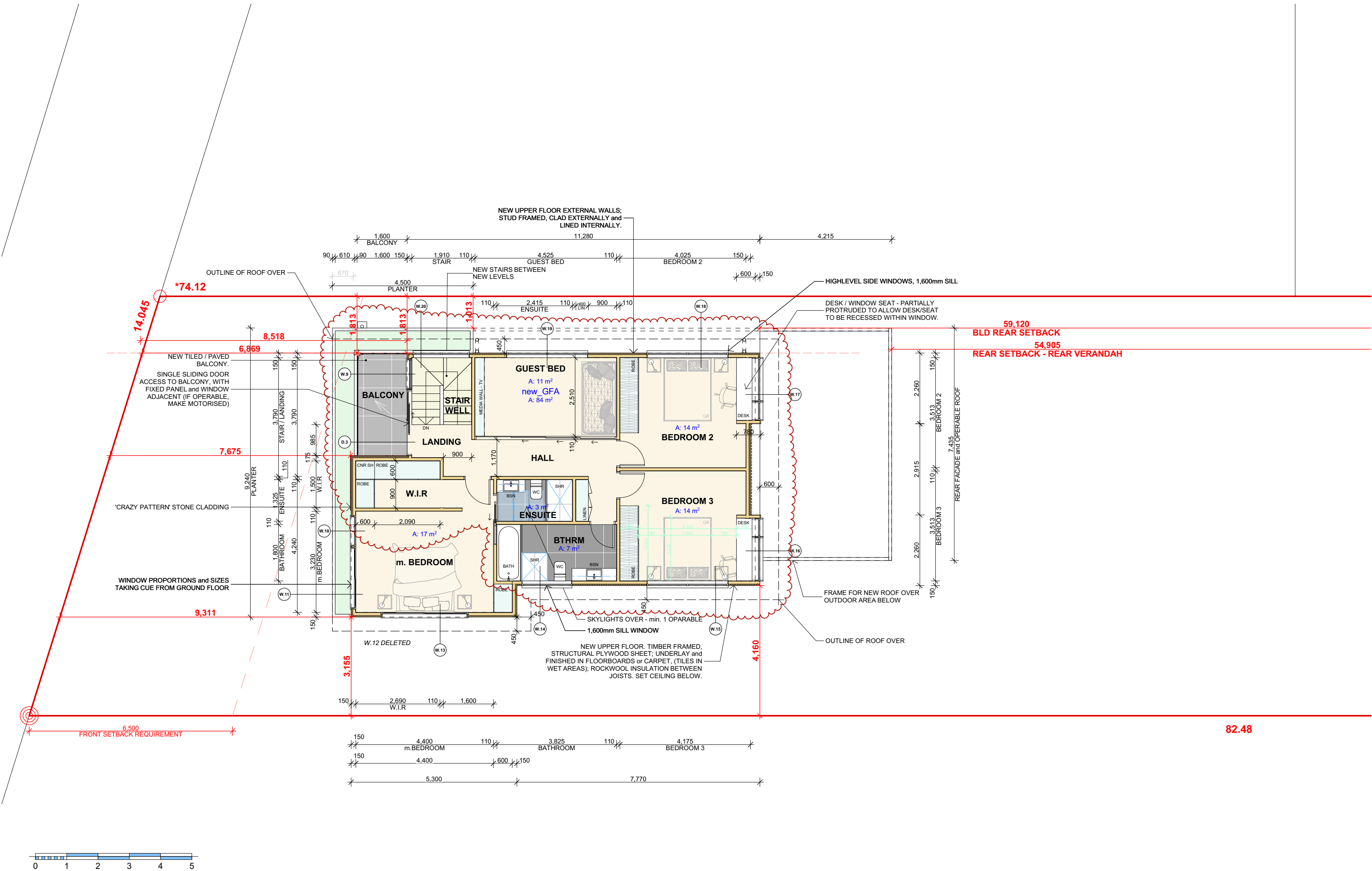

3. PROPOSED FIRST FLOOR PLAN 1:100

|       |    |   |            |       |    |  |
|-------|----|---|------------|-------|----|--|
| G     | RP | DEVELOPMENT APPLICATION SUBMISSION & COORDINATION                             | 22.02.2022 |       |    |  |
| F     | RP | DEVELOPMENT APPLICATION SUBMISSION & COORDINATION - not issued for submission | 18.02.2022 |       |    |  |
| E     | RP | CLIENT DESIGN: ISSUE FOR FINAL APPROVAL                                       | 17.12.2021 |       |    |  |
| D     | RP | OPTION 3: ISSUED FOR APPROVAL   | 02.12.2021 |       |    |  |
| C     | RP | OPTION 2: ISSUED FOR FURTHER CONSIDERATION                                    | 02.12.2021 |       |    |  |
| B     | RP | OPTION 2: ISSUED FOR INITIAL REVIEW   | 25.11.2021 | I     | RP | INCREASED SIDE SETBACK: FOR CLIENT CONSIDERATION |
| A     | RP | ISSUED FOR INITIAL REVIEW   | 24.11.2021 | H     | RP | DEVELOPMENT APPLICATION: WESTERN ELEVATION       |
| ISSUE | BY | DESCRIPTION   | DATE       | ISSUE | BY | DESCRIPTION                                      |

GENERAL NOTES

1. ALL DIMENSIONS, LEVELS, SEWER AND STORMWATER INVERT LEVELS AND FLOOR AREAS ARE TO BE CHECKED AND VERIFIED. ANY DISCREPANCIES ARE TO BE BROUGHT TO THE ATTENTION OF THE DESIGNER PRIOR TO THE COMMENCEMENT OF ANY BUILDING WORK.

2. DO NOT SCALE OFF DRAWINGS.

DEVELOPMENT APPLICATION

- NOT FOR CONSTRUCTION

3. ALL BUILDING WORK IS TO BE DONE IN ACCORDANCE WITH THE MOST CURRENT EDITION or AS APPROVED EDITION OF THE BCA (NATIONAL CONSTRUCTION CODE), THE AUSTRALIAN STANDARDS and CONDITIONS OF CONSENT.
4. THE INFORMATION PROVIDED ON THESE PLANS HAVE BEEN PRODUCED BASED ON THE INFORMATION PROVIDED TO US BY THE CLIENT, and THE CLIENT'S CONSULTANTS. THE INTERNAL LAYOUT IS THE CLIENT'S DESIGN.
5. IT IS THE RESPONSIBILITY OF THE CONTRACTOR TO HAVE ALL DIMENSIONS, LEVELS, SEWER AND STORMWATER INVERT LEVELS, UNDERGROUND AND OVERHEAD SERVICES, and FLOOR AREAS CHECKED AND VERIFIED.



COPYRIGHT  
THIS DESIGN AND THE ASSOCIATED DOCUMENTS ARE SUBJECT TO COPYRIGHT LAWS AND MAY NOT BE REPRODUCED IN ANY FORM WITHOUT WRITTEN CONSENT FROM HARGROVES DESIGN CONSULTANTS



LOT & DP  
LOT 61; DP 8871  
COUNCIL  
NORTHERN BEACHES COUNCIL  
WARRINGAH

PROJECT  
ALTERATIONS and ADDITIONS:  
- Upper Floor Addition; Internal and External modifications; Rectifications and Improvements; and Landscape Concept incl. Semi in-ground Swimming Pool  
32 ETTALONG STREET, WHEELER HEIGHTS NSW, 2097

CLIENT  
JASON and VERINA CUMMINGS

|                              |          |       |   |  |
|------------------------------|----------|-------|---|--|
| HARGROVES DESIGN CONSULTANTS |          |       | M: 0410 669 148<br>E: jacqui@hargroves.com.au |  |
| DATE                         | OCT 2021 | TITLE | PROPOSED UPPER FLOOR PLAN                     |  |
| SCALE                        | AS NOTED |       | DA-105  |  |
| DRAWN                        | R.P.     |       | i   |  |



STORMWATER FROM NEW ROOF AREAS TO CONNECT TO NEW RAINWATER TANK and OVERFLOW TO EXISTING SITE STORMWATER SYSTEM. GRAVITY FED DIVERTED TO EXISTING STREET DISCHARGE POINT, WHERE LOCATED ADJACENT TO SITE - ALL TO ENGINEER'S SPECIFICATION and DETAILED DESIGN, AND COUNCIL'S CONDITIONS OF CONSENT.

ALL NEW ROOF AREAS TO HAVE METAL GUTTERS TO COLLECT WATER RUNOFF TO METAL DOWNPIPES and UNDERGROUND UPVC PIPE (min. 100dia). ENSURE APPROPRIATELY GRAVITY FED TO TANK and ALL OVERFLOW TO AN APPROVED DISCHARGE POINT. ALL TO ENGINEER'S SPECIFICATION and IN ACCORDANCE WITH THE MOST CURRENT EDITION OF AS3500

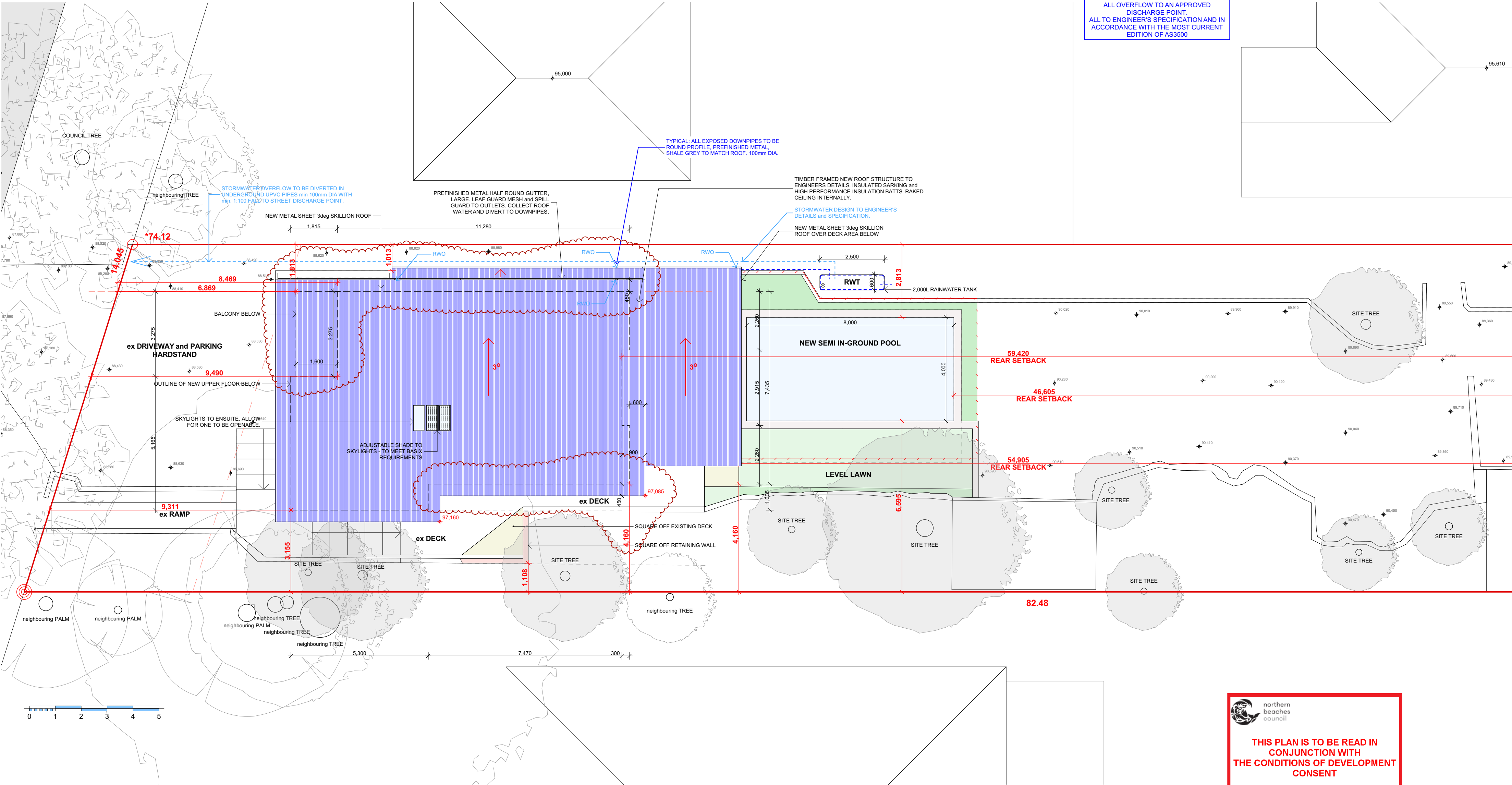
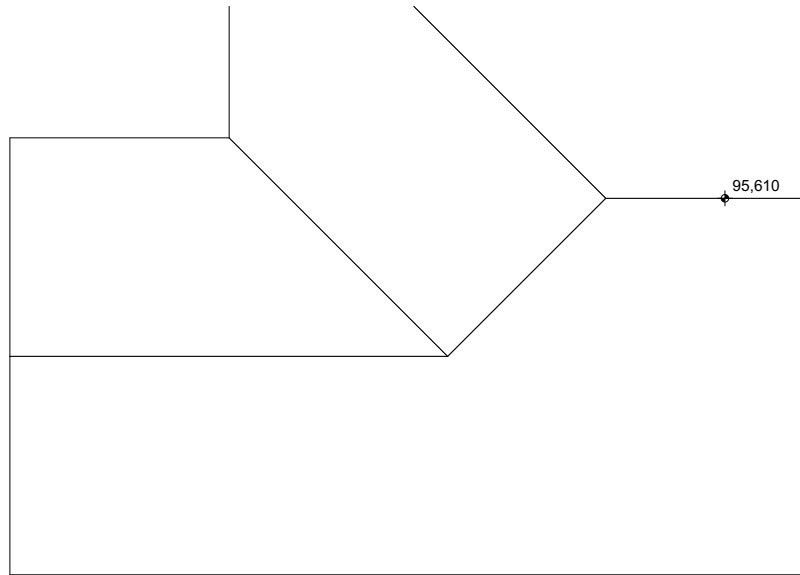

4. PROPOSED ROOF PLAN 1:100

**THIS PLAN IS TO BE READ IN CONJUNCTION WITH THE CONDITIONS OF DEVELOPMENT CONSENT**

**DA2022/0570**

|       |    |   |            |       |    |  |            |
|-------|----|---|------------|-------|----|--|------------|
| G     | RP | DEVELOPMENT APPLICATION SUBMISSION & COORDINATION | 22.02.2022 |       |    |  |            |
| F     | RP | DEVELOPMENT APPLICATION SUBMISSION & COORDINATION | 18.02.2022 |       |    |  |            |
| E     | RP | CLIENT DESIGN: ISSUE FOR FINAL APPROVAL           | 17.12.2021 |       |    |  |            |
| D     | RP | OPTION 3: ISSUED FOR APPROVAL                     | 02.12.2021 |       |    |  |            |
| C     | RP | OPTION 2: ISSUED FOR FURTHER CONSIDERATION        | 02.12.2021 | I     | RP | INCREASED SIDE SETBACK: FOR CLIENT CONSIDERATION | 21.06.2022 |
| B     | RP | OPTION 2: ISSUED FOR INITIAL REVIEW               | 25.11.2021 | H     | RP | DEVELOPMENT APPLICATION: WESTERN ELEVATION       | 06.06.2022 |
| A     | RP | ISSUED FOR INITIAL REVIEW                         |            |       |    |  |            |
| ISSUE | BY | DESCRIPTION                                       | DATE       | ISSUE | BY | DESCRIPTION                                      | DATE       |

**GENERAL NOTES**

1. ALL DIMENSIONS, LEVELS, SEWER AND STORMWATER INVERT LEVELS AND FLOOR AREAS ARE TO BE CHECKED AND VERIFIED. ANY DISCREPANCIES ARE TO BE BROUGHT TO THE ATTENTION OF THE DESIGNER PRIOR TO THE COMMENCEMENT OF ANY BUILDING WORK.

2. DO NOT SCALE OFF DRAWINGS.

**DEVELOPMENT APPLICATION**

**- NOT FOR CONSTRUCTION**

3. ALL BUILDING WORK IS TO BE DONE IN ACCORDANCE WITH THE MOST CURRENT EDITION or AS APPROVED EDITION OF THE BCA (NATIONAL CONSTRUCTION CODE), THE AUSTRALIAN STANDARDS and CONDITIONS OF CONSENT.

4. THE INFORMATION PROVIDED ON THESE PLANS HAVE BEEN PRODUCED BASED ON THE INFORMATION PROVIDED TO US BY THE CLIENT, and THE CLIENT'S CONSULTANTS. THE INTERNAL LAYOUT IS THE CLIENT'S DESIGN.

5. IT IS THE RESPONSIBILITY OF THE CONTRACTOR TO HAVE ALL DIMENSIONS, LEVELS, SEWER AND STORMWATER INVERT LEVELS, UNDERGROUND AND OVERHEAD SERVICES, and FLOOR AREAS CHECKED AND VERIFIED.



COPYRIGHT  
THIS DESIGN AND THE ASSOCIATED DOCUMENTS ARE SUBJECT TO COPYRIGHT LAWS AND MAY NOT BE REPRODUCED IN ANY FORM WITHOUT WRITTEN CONSENT FROM HARGROVES DESIGN CONSULTANTS

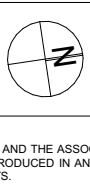

LOT & DP  
**LOT 61; DP 8871**

COUNCIL  
**NORTHERN BEACHES COUNCIL**  
**WARRINGAH**

PROJECT  
**ALTERATIONS and ADDITIONS:**  
- Upper Floor Addition; Internal and External modifications; Rectifications and Improvements; and Landscape Concept incl. Semi in-ground Swimming Pool

CLIENT  
**JASON and VERINA CUMMINGS**

|   |   |   |
|---|---|---|
| Designer<br><b>HARGROVES DESIGN CONSULTANTS</b> |   | M: 0410 669 148<br>E: jacqui@hargroves.com.au |
| DATE<br>OCT 2021                                | TITLE<br><b>PROPOSED ROOF PLAN &amp; STORMWATER CONCEPT</b> | Sheet No<br><b>DA-106</b>                     |
| SCALE<br>AS NOTED<br>8/32                       | DRAWN<br>R.P.   | Issue<br><b>i</b>                             |

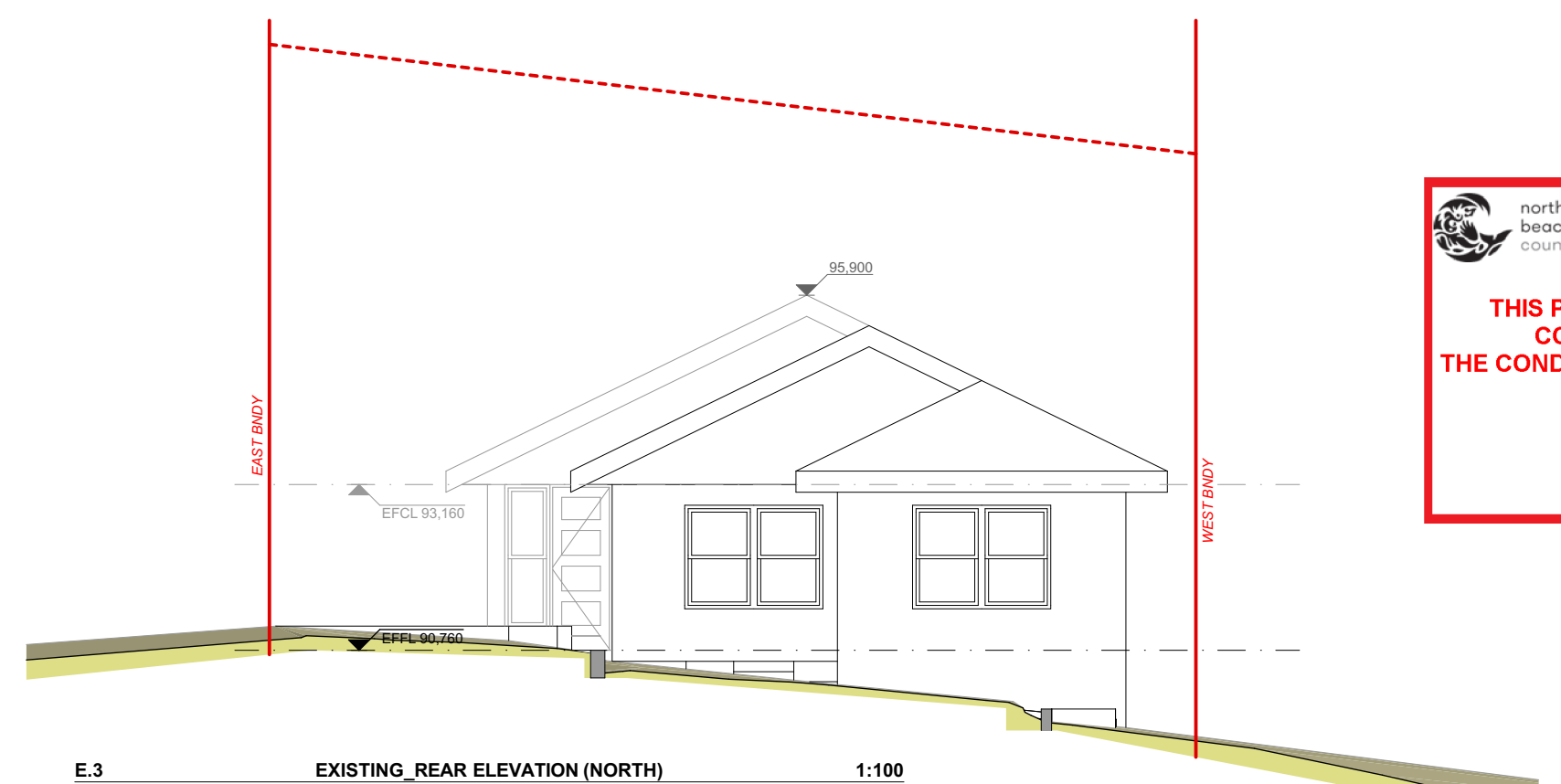
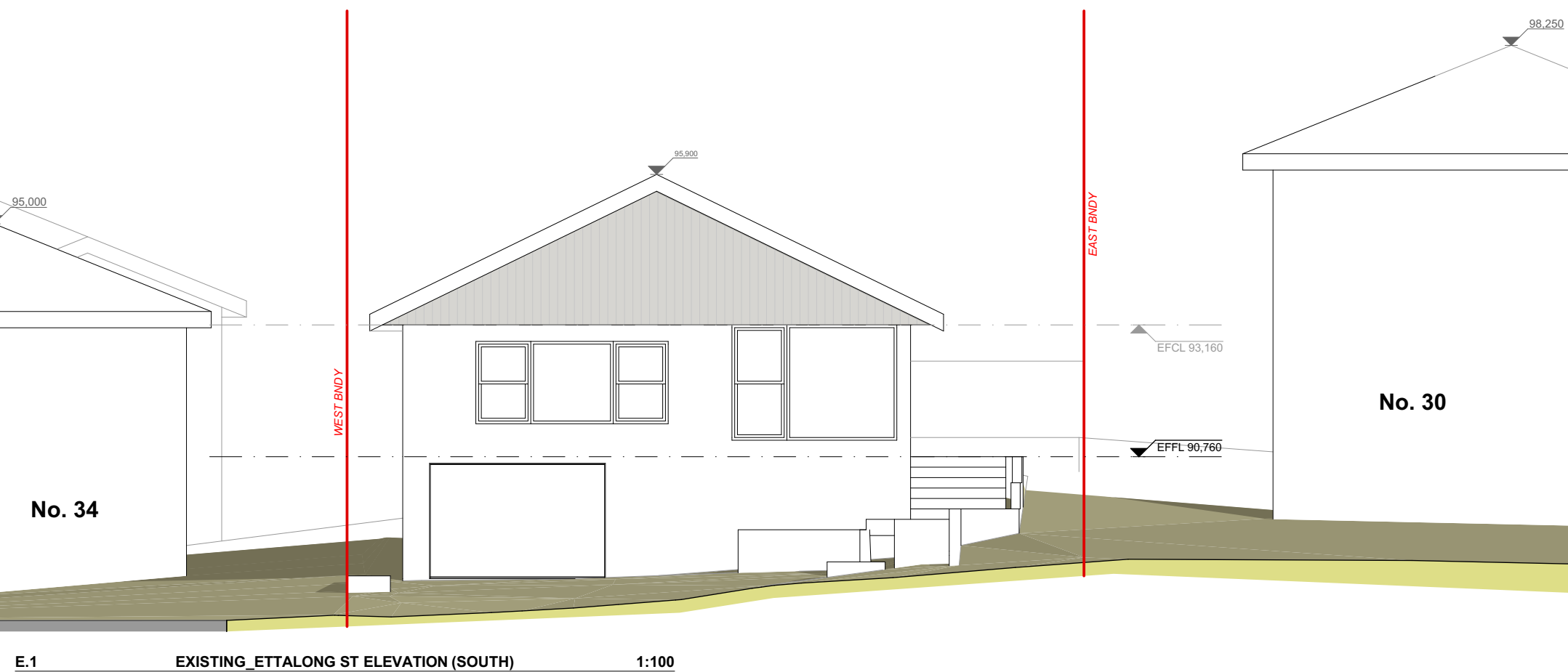
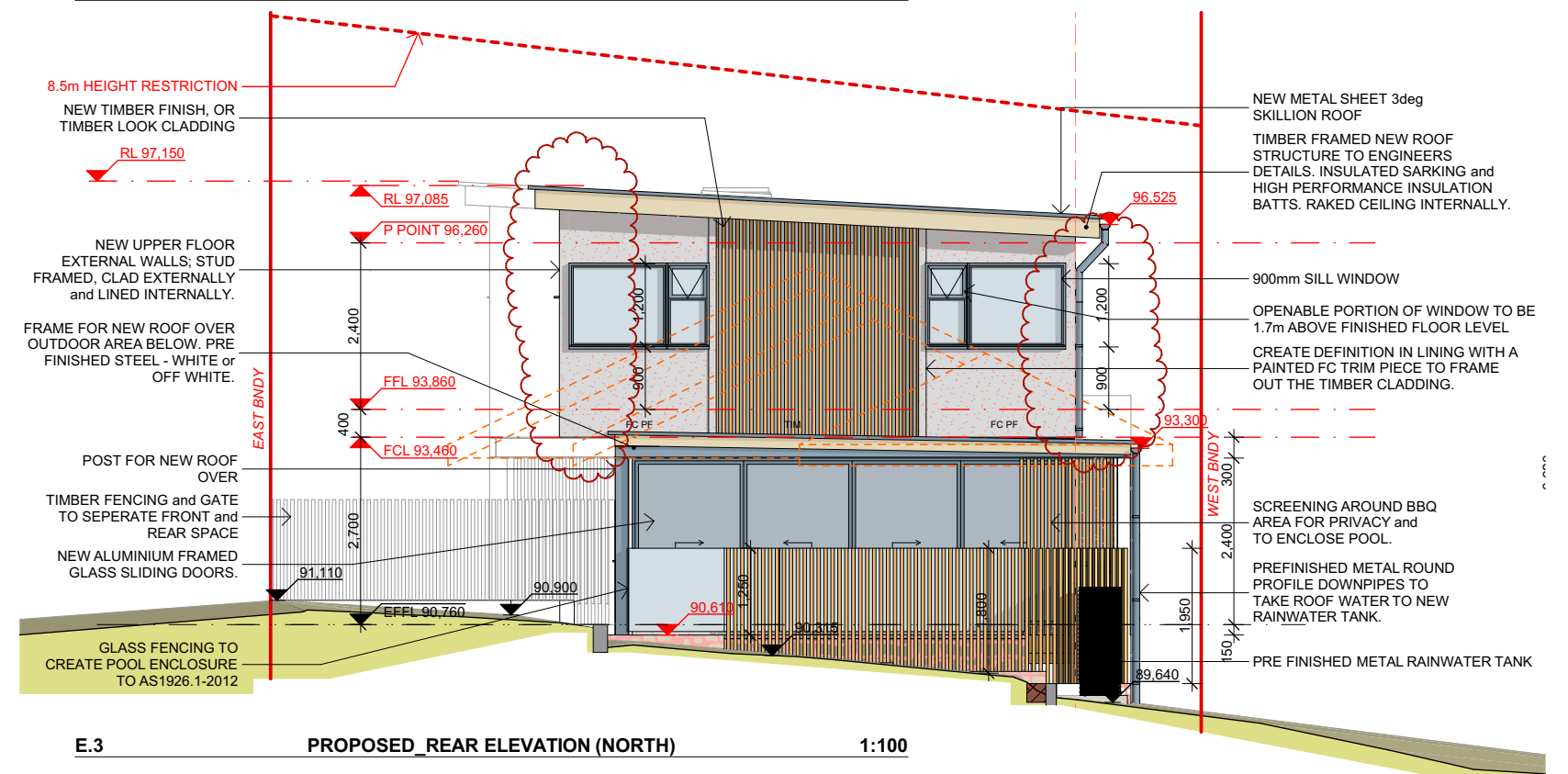
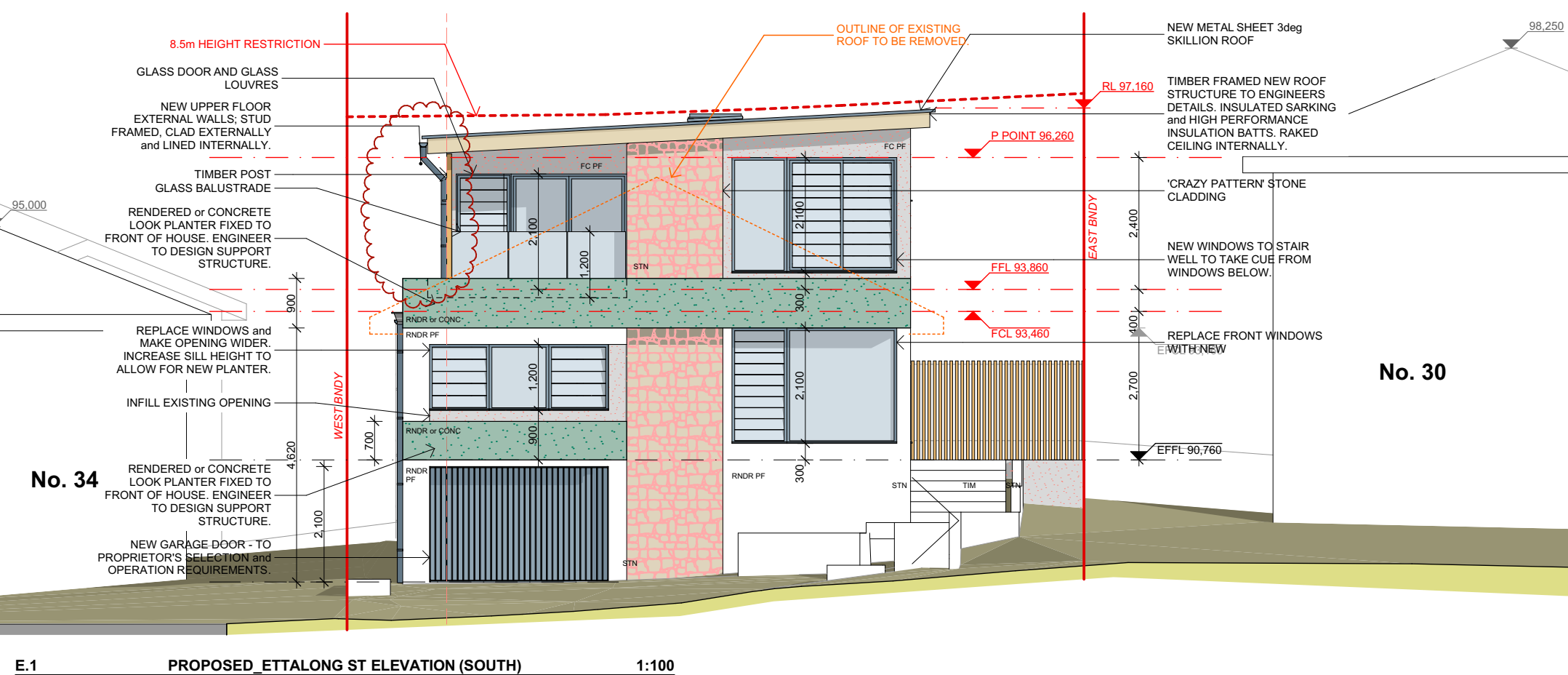
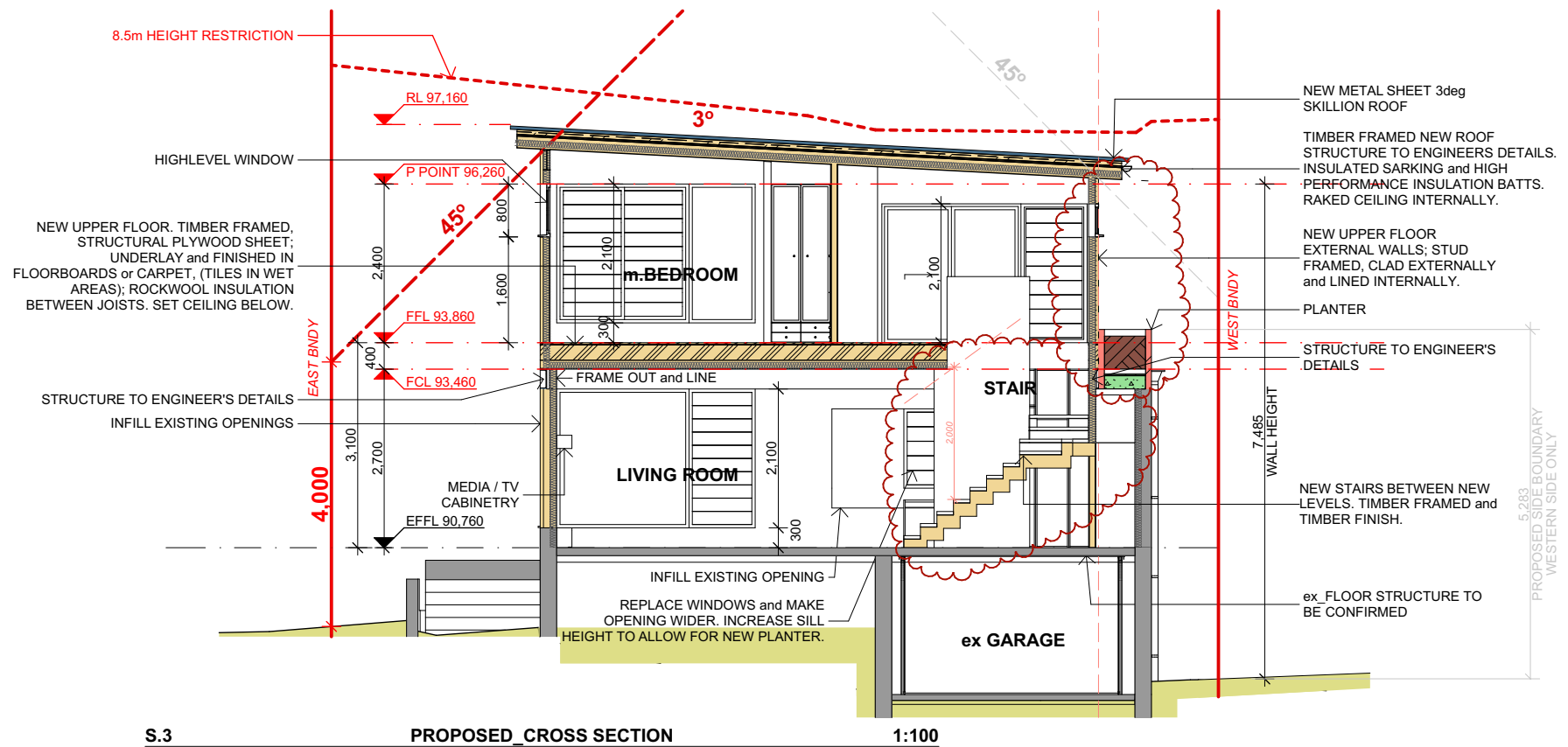
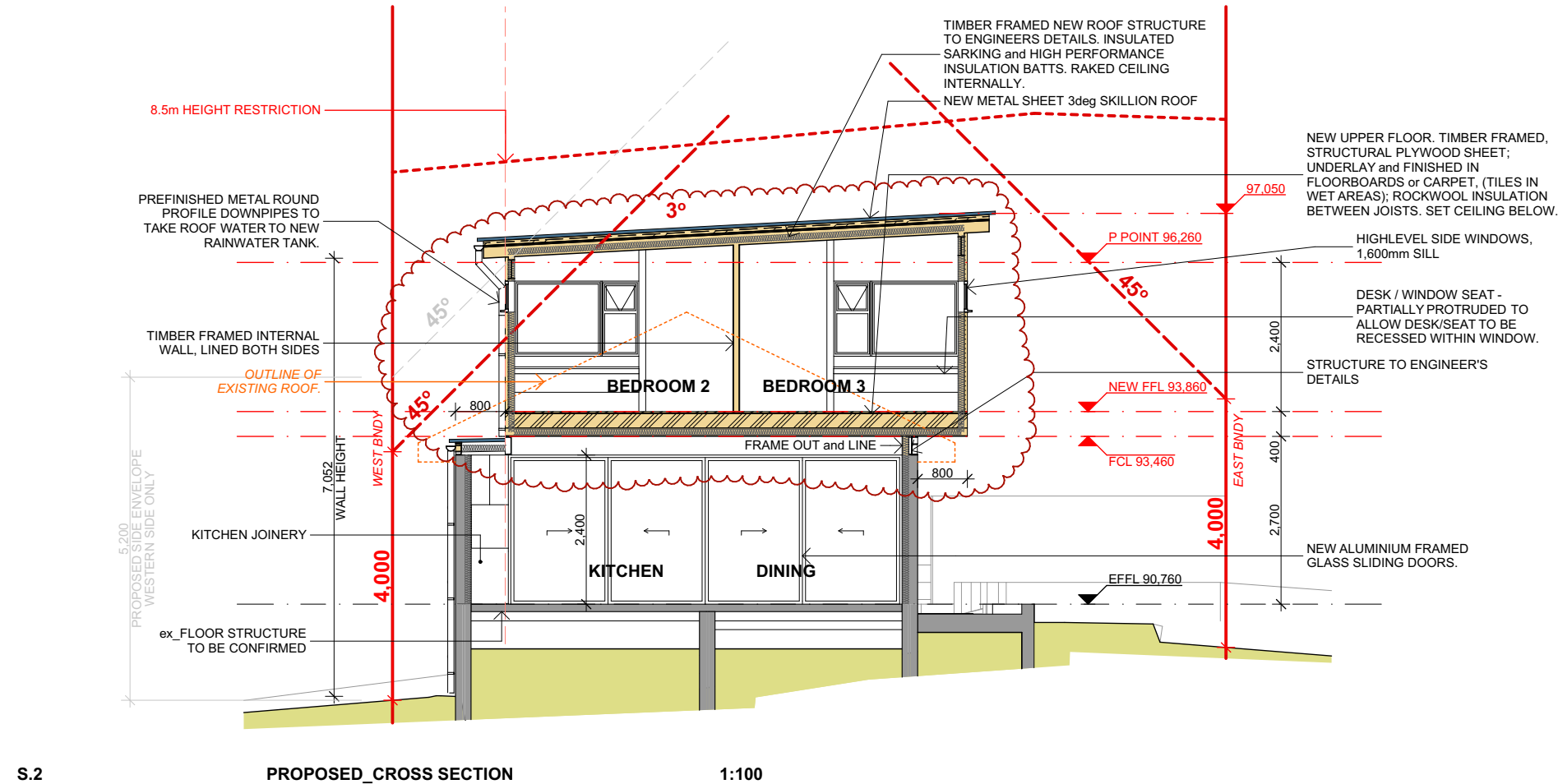

[illegible]



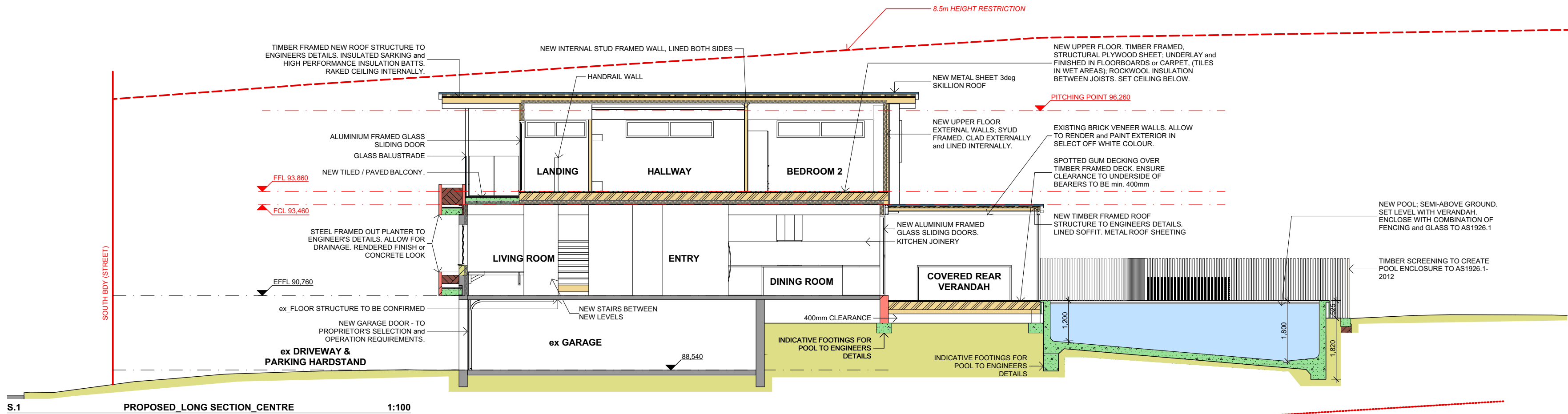

**THIS PLAN IS TO BE READ IN CONJUNCTION WITH THE CONDITIONS OF DEVELOPMENT CONSENT**

**DA2022/0570**

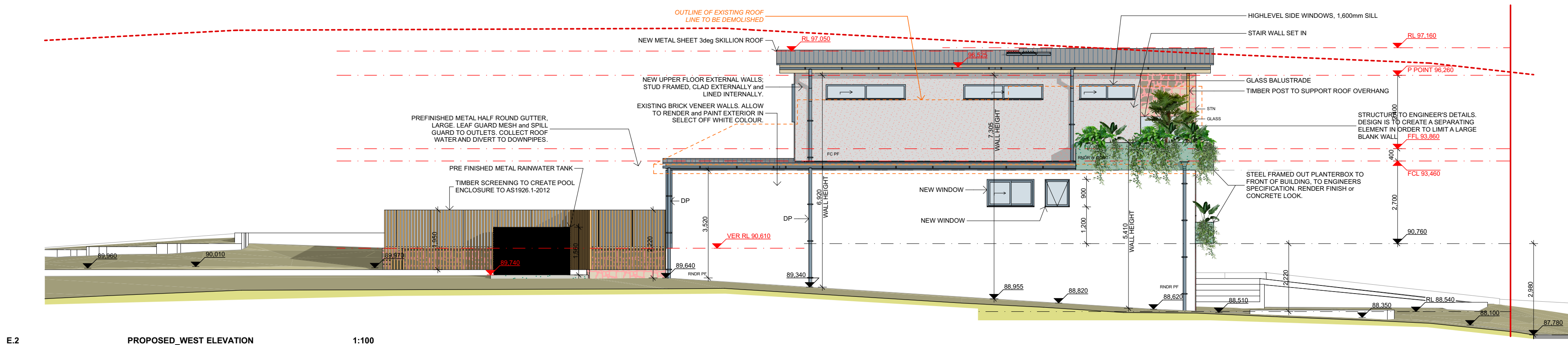
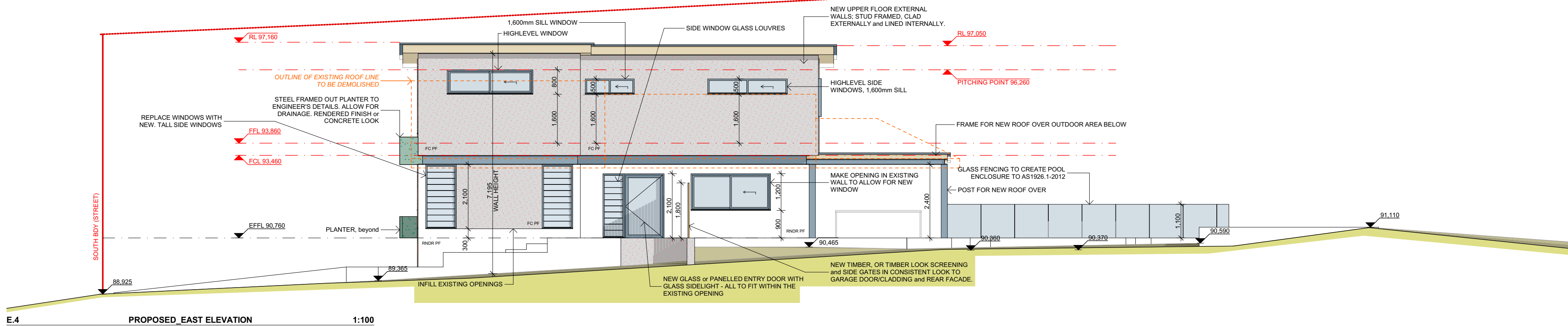

|       |    |   |            |       |    |  |            |
|-------|----|---|------------|-------|----|--|------------|
| G     | RP | DEVELOPMENT APPLICATION SUBMISSION & COORDINATION | 22.02.2022 |       |    |  |            |
| F     | RP | DEVELOPMENT APPLICATION SUBMISSION & COORDINATION | 18.02.2022 |       |    |  |            |
| E     | RP | CLIENT DESIGN: ISSUE FOR FINAL APPROVAL           | 17.12.2021 |       |    |  |            |
| D     | RP | OPTION 3: ISSUED FOR APPROVAL                     | 02.12.2021 |       |    |  |            |
| C     | RP | OPTION 2: ISSUED FOR FURTHER CONSIDERATION        | 02.12.2021 |       |    |  |            |
| B     | RP | OPTION 2: ISSUED FOR INITIAL REVIEW               | 25.11.2021 | I     | RP | INCREASED SIDE SETBACK: FOR CLIENT CONSIDERATION | 21.06.2022 |
| A     | RP | ISSUED FOR INITIAL REVIEW                         | 24.11.2021 | H     | RP | DEVELOPMENT APPLICATION: WESTERN ELEVATION       | 06.06.2022 |
| ISSUE | BY | DESCRIPTION                                       | DATE       | ISSUE | BY | DESCRIPTION                                      | DATE       |

**GENERAL NOTES**

1. ALL DIMENSIONS, LEVELS, SEWER AND STORMWATER INVERT LEVELS AND FLOOR AREAS ARE TO BE CHECKED AND VERIFIED. ANY DISCREPANCIES ARE TO BE BROUGHT TO THE ATTENTION OF THE DESIGNER PRIOR TO THE COMMENCEMENT OF ANY BUILDING WORK.

2. DO NOT SCALE OFF DRAWINGS.

**DEVELOPMENT APPLICATION**

**- NOT FOR CONSTRUCTION**

3. ALL BUILDING WORK IS TO BE DONE IN ACCORDANCE WITH THE MOST CURRENT EDITION OR AS APPROVED EDITION OF THE BCA (NATIONAL CONSTRUCTION CODE), THE AUSTRALIAN STANDARDS AND CONDITIONS OF CONSENT.

4. THE INFORMATION PROVIDED ON THESE PLANS HAVE BEEN PRODUCED BASED ON THE INFORMATION PROVIDED TO US BY THE CLIENT, AND THE CLIENT'S CONSULTANTS. THE INTERNAL LAYOUT IS THE CLIENT'S DESIGN.

5. IT IS THE RESPONSIBILITY OF THE CONTRACTOR TO HAVE ALL DIMENSIONS, LEVELS, SEWER AND STORMWATER INVERT LEVELS, UNDERGROUND AND OVERHEAD SERVICES, AND FLOOR AREAS CHECKED AND VERIFIED.



NORTH



LOT & DP  
**LOT 61; DP 8871**

COUNCIL  
**NORTHERN BEACHES COUNCIL - WARRINGAH**

PROJECT  
**ALTERATIONS AND ADDITIONS:**  
- Upper Floor Addition; Internal and External modifications; Rectifications and Improvements; and Landscape Concept incl. Semi in-ground Swimming Pool

CLIENT  
**JASON and VERINA CUMMINGS**

|   |          |       |                               |   |        |       |   |
|---|----------|-------|-------------------------------|---|--------|-------|---|
| DESIGNER<br><b>HARGROVES DESIGN CONSULTANTS</b> |          |       |                               | M: 0410 669 148<br>E: jacqui@hargroves.com.au |        |       |   |
| DATE  | OCT 2021 | TITLE | ELEVATIONS & SECTIONS - SHEET | Sheet No                                      | DA-111 | Issue | i |
| SCALE   | AS NOTED |       |                               |   |        |       |   |
| DRAWN   | R.P.     |       |                               |   |        |       |   |