

DEVELOPMENT APPLICATION ASSESSMENT REPORT

Application Number:	DA2021/1052
----------------------------	-------------

Responsible Officer:	Dean Pattalis
Land to be developed (Address):	Lot 148 DP 225585, 72 Herbert Avenue NEWPORT NSW 2106
Proposed Development:	Alterations and additions to a Dwelling House
Zoning:	E4 Environmental Living
Development Permissible:	Yes
Existing Use Rights:	No
Consent Authority:	Northern Beaches Council
Land and Environment Court Action:	No
Owner:	Amanda Louise Jefferies
Applicant:	Micheal Fountain Architects Pty Ltd

Application Lodged:	14/07/2021
Integrated Development:	No
Designated Development:	No
State Reporting Category:	Residential - Alterations and additions
Notified:	22/07/2021 to 05/08/2021
Advertised:	Not Advertised
Submissions Received:	0
Clause 4.6 Variation:	Nil
Recommendation:	Approval

Estimated Cost of Works:	\$ 123,420.00
---------------------------------	---------------

PROPOSED DEVELOPMENT IN DETAIL

The development application seeks consent for alterations and additions to an existing dwelling. The proposed works include:

- Demolish the existing timber-framed deck and stairs as well as associated windows, doors and louvres, to be rebuilt with non-flammable materials to comply with Rural Fire Services regulations..
- The new ground level deck will be shaped with a single curve that copies the existing outline on the north-east elevation and extends past the current outline on the north-western elevation by 0.6m.
- The proposed deck will be partly enclosed to form a dining area within the existing open plan kitchen.
- The existing balcony above the new dining will be demolished and rebuilt on top of the new structure.

- Installing a continuous pool fence of a minimum of 1.2m height. The pool filter shed is to also be raised to 1.2m high to comply with the regulations.

ASSESSMENT INTRODUCTION

The application has been assessed in accordance with the requirements of the Environmental Planning and Assessment Act 1979 and the associated Regulations. In this regard:

- An assessment report and recommendation has been prepared (the subject of this report) taking into account all relevant provisions of the Environmental Planning and Assessment Act 1979, and the associated regulations;
- A site inspection was conducted and consideration has been given to the impacts of the development upon the subject site and adjoining, surrounding and nearby properties;
- Notification to adjoining and surrounding properties, advertisement (where required) and referral to relevant internal and external bodies in accordance with the Act, Regulations and relevant Development Control Plan;
- A review and consideration of all submissions made by the public and community interest groups in relation to the application;
- A review and consideration of all documentation provided with the application (up to the time of determination);
- A review and consideration of all referral comments provided by the relevant Council Officers, State Government Authorities/Agencies and Federal Government Authorities/Agencies on the proposal.

SUMMARY OF ASSESSMENT ISSUES

There are no assessment issues.

SITE DESCRIPTION

Property Description:	Lot 148 DP 225585 , 72 Herbert Avenue NEWPORT NSW 2106
Detailed Site Description:	<p>The subject site consists of 1 allotment located at the end of a cul-de-sac on the northern side of Herbert Avenue, Newport.</p> <p>The site is a battle-axe allotment with side boundaries of 97.68m, 34.12m and 56.06m as well as a rear boundary length of 57.87m. The site has a surveyed area of 2582m².</p> <p>The site is located within the E4 Environmental Living zone pursuant to the Pittwater Local Environmental Plan 2014 and accommodates a residential dwelling with a double garage, two carports and a swimming pool.</p> <p>The site experiences a steep fall of approximately 22 metres sloping in a westerly direction towards the rear boundary.</p> <p>The site is densely vegetated with substantial lawn and garden areas as well as several native trees.</p>

Detailed Description of Adjoining/Surrounding Development

Adjoining and surrounding development is characterised by low density residential development of varying architectural styles and within a landscaped setting.

Map:

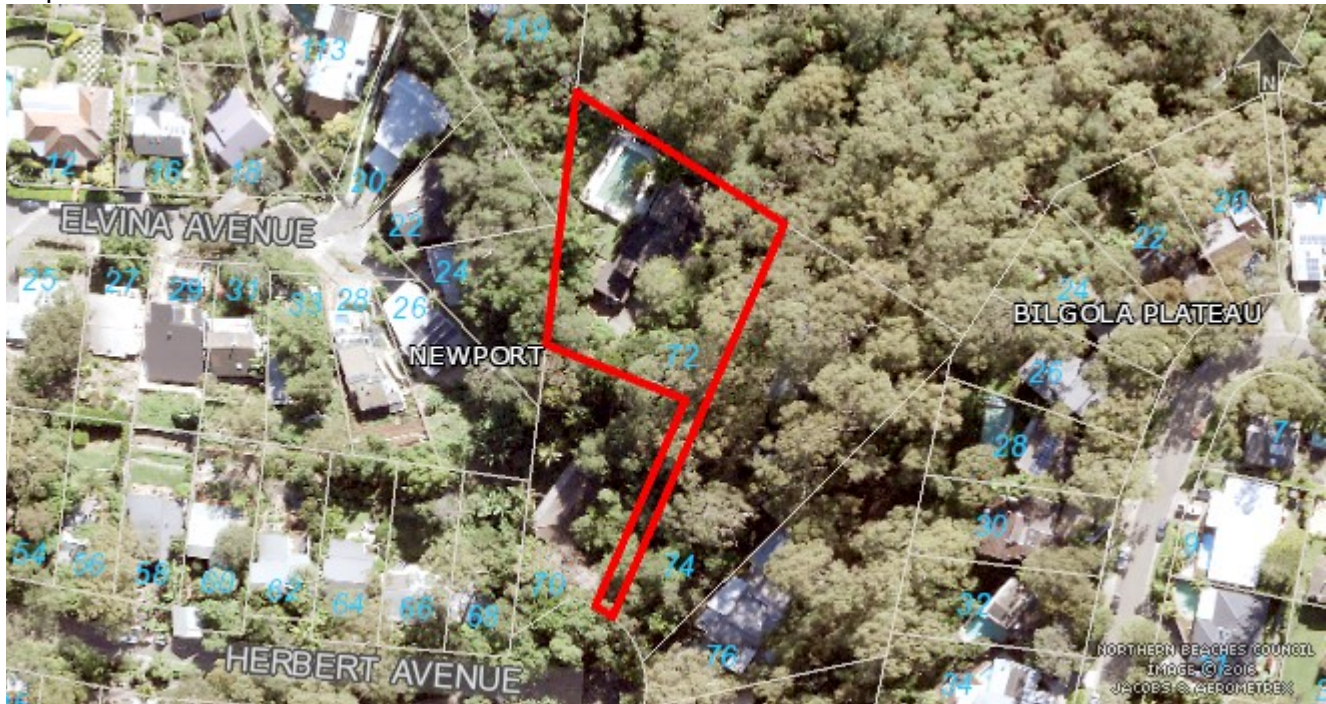

SITE HISTORY

The land has been used for residential purposes for an extended period of time. A search of Council's records has revealed the following relevant history:

BC0130/06 A sole occupancy three storey brick dwelling with a tile roof together with two carports, a brick garage and an inground pool. NOTE: Balustrades to the rear decks and pool do not comply with the Building Code of Australia requirements.

ENVIRONMENTAL PLANNING AND ASSESSMENT ACT, 1979 (EPAA)

The relevant matters for consideration under the Environmental Planning and Assessment Act, 1979, are:

Section 4.15 Matters for Consideration'	Comments
Section 4.15 (1) (a)(i) – Provisions of any environmental planning instrument	See discussion on "Environmental Planning Instruments" in this report.
Section 4.15 (1) (a)(ii) – Provisions of any draft environmental planning instrument	Draft State Environmental Planning Policy (Remediation of Land) seeks to replace the existing SEPP No. 55 (Remediation of Land). Public consultation on the draft policy was completed on 13 April 2018. The subject site has been used for residential purposes for an extended period of time. The proposed

Section 4.15 Matters for Consideration'	Comments
	development retains the residential use of the site, and is not considered a contamination risk.
Section 4.15 (1) (a)(iii) – Provisions of any development control plan	Pittwater 21 Development Control Plan applies to this proposal.
Section 4.15 (1) (a)(iiia) – Provisions of any planning agreement	None applicable.
Section 4.15 (1) (a)(iv) – Provisions of the Environmental Planning and Assessment Regulation 2000 (EP&A Regulation 2000)	<p><u>Division 8A</u> of the EP&A Regulation 2000 requires the consent authority to consider "Prescribed conditions" of development consent. These matters have been addressed via a condition of consent.</p> <p><u>Clause 50(1A)</u> of the EP&A Regulation 2000 requires the submission of a design verification certificate from the building designer at lodgement of the development application. This clause is not relevant to this application.</p> <p><u>Clauses 54 and 109</u> of the EP&A Regulation 2000 allow Council to request additional information. No additional information was requested in this case.</p> <p><u>Clause 92</u> of the EP&A Regulation 2000 requires the consent authority to consider AS 2601 - 1991: The Demolition of Structures. This matter has been addressed via a condition of consent.</p> <p><u>Clauses 93 and/or 94</u> of the EP&A Regulation 2000 requires the consent authority to consider the upgrading of a building (including fire safety upgrade of development). This matter has been addressed via a condition of consent.</p> <p><u>Clause 98</u> of the EP&A Regulation 2000 requires the consent authority to consider insurance requirements under the Home Building Act 1989. This matter has been addressed via a condition of consent.</p> <p><u>Clause 98</u> of the EP&A Regulation 2000 requires the consent authority to consider the provisions of the Building Code of Australia (BCA). This matter has been addressed via a condition of consent.</p> <p><u>Clause 143A</u> of the EP&A Regulation 2000 requires the submission of a design verification certificate from the building designer prior to the issue of a Construction Certificate. This clause is not relevant to this application.</p>
Section 4.15 (1) (b) – the likely impacts of the development, including environmental impacts on the natural and built environment	<p>(i) Environmental Impact</p> <p>The environmental impacts of the proposed development on the natural and built environment are addressed under the Pittwater 21 Development Control Plan section in this report.</p>

Section 4.15 Matters for Consideration'	Comments
and social and economic impacts in the locality	<p>(ii) Social Impact The proposed development will not have a detrimental social impact in the locality considering the character of the proposal.</p> <p>(iii) Economic Impact The proposed development will not have a detrimental economic impact on the locality considering the nature of the existing and proposed land use.</p>
Section 4.15 (1) (c) – the suitability of the site for the development	The site is considered suitable for the proposed development.
Section 4.15 (1) (d) – any submissions made in accordance with the EPA Act or EPA Regs	See discussion on “Notification & Submissions Received” in this report.
Section 4.15 (1) (e) – the public interest	No matters have arisen in this assessment that would justify the refusal of the application in the public interest.

EXISTING USE RIGHTS

Existing Use Rights are not applicable to this application.

BUSHFIRE PRONE LAND

The site is classified as bush fire prone land. Section 4.14 of the Environmental Planning and Assessment Act 1979 requires Council to be satisfied that the development conforms to the specifications and requirements of the version (as prescribed by the regulations) of the document entitled Planning for Bush Fire Protection.

A Bush Fire Report was submitted with the application (prepared by Bushfire Planning and Design, dated 14 December 2020). The report stated that the bushfire attack level of the site is “Flame Zone” and the report recommended an alternative solution to comply with Planning for Bush Fire Protection.

The application was referred to the NSW Rural Fire Service for further assessment. The NSW RFS raised no objections to approval, subject to conditions. The recommendations of the Bush Fire Report , along with the conditions from the NSW RFS have been included as part of the recommended conditions of consent.

NOTIFICATION & SUBMISSIONS RECEIVED

The subject development application has been publicly exhibited from 22/07/2021 to 05/08/2021 in accordance with the Environmental Planning and Assessment Act 1979, Environmental Planning and Assessment Regulation 2000 and the Community Participation Plan.

As a result of the public exhibition of the application Council received no submissions.

REFERRALS

Internal Referral Body	Comments
Landscape Officer	This application is for the alterations and additions to an existing

Internal Referral Body	Comments
	<p>residential dwelling. Proposed works include the partial demolition of an existing deck and associated structures, and the construction of a new deck to replace that removed.</p> <p>Councils Landscape Referral section has considered the application against the Pittwater Local Environment Plan, and the following Pittwater 21 DCP controls:</p> <ul style="list-style-type: none"> • B4.22 Preservation of Trees and Bushland Vegetation • C1.1 Landscaping • D10.13 Landscaped Area - Environmentally Sensitive Land <p>The Statement of Environmental Effects provided with the application notes that the proposal will not have an adverse effect on existing vegetation. The Statement of Environmental Effects also notes that there are a number of existing palm trees within close proximity of proposed works. No Arboricultural Impact Assessment has been provided with the application.</p> <p>Two of the existing palms are located within the footprint of the proposed deck. One is to be relocated or removed, with the other being incorporated into the deck design. It is noted these are exempt species and therefore may be removed without Councils approval. Despite being exempt species, as these palms have been proposed for retention, they are required to be protected accordingly, which is particularly important for the palm that is to be incorporated into the deck. It is noted that the proposal seeks to largely utilise existing footings, hence the impacts towards the existing palms and their associated root zones is expected to be minimal. It should also be noted there are a large number of existing trees within the road reserve as well as narrow driveway. Although these are not directly impacted by the proposed works, care must be taken during the transportation of material to and from site, ensuring these trees are not impacted in a negative way.</p> <p>The landscape component of the proposal is therefore supported subject to the protection of existing trees and vegetation.</p>
NECC (Bushland and Biodiversity)	<p>The application seeks approval for the construction of alterations and additions to an existing dwelling, including the replacement of the existing deck, extension of dining area and additions and modification of the pool fence to meet the compliance criteria. The application also seeks to establish an Asset Protection Zone (APZ) over the site in perpetuity.</p> <p>Council's Natural Environment Unit - Biodiversity referral team have reviewed the application for consistency against the relevant environmental legislation and controls, including:</p> <p>Biodiversity Conservation Act 2016 (BC Act) Biodiversity Conservation Regulation 2017 State Environmental Planning Policy (Coastal Management) 2018</p>

Internal Referral Body	Comments
	<ul style="list-style-type: none"> Proximity to Littoral Rainforest <p>Pittwater Local Environmental Plan (PLEP)</p> <ul style="list-style-type: none"> 7.6 Biodiversity Protection <p>Pittwater Development Control Plan (PDCP)</p> <ul style="list-style-type: none"> B4.7 Pittwater Spotted Gum Forest - Endangered Ecological Cc <p>To facilitate the proposed construction, the application requires the removal to facilitate construction is noted within the submitted Statement of Environmental Effects.</p> <p>The east of the site is located within the Department of Planning, Industry and Environment's Bushfire Risk Assessment (Bush Fire Planning Services 2021).</p> <p><i>At the commencement of building works and in perpetuity the</i></p> <p>No map of the newly proposed APZ has been provided within the submission. The vegetation is to be removed or managed for the purposes of APZ outside the site boundary.</p> <p>As the application does not require the removal of prescribed trees or vegetation, no controls are required.</p>

External Referral Body	Comments
Ausgrid: (SEPP Infra.)	The proposal was referred to Ausgrid. No response has been received within the 21 day statutory period and therefore, it is assumed that no objections are raised and no conditions are recommended.
NSW Rural Fire Service – local branch (s4.14 EPAA)	The application was referred to the NSW Rural Fire Service for further assessment. The NSW RFS raised no objections to approval, subject to conditions. The recommendations of the Bush Fire Report , along

External Referral Body	Comments
	with the conditions from the NSW RFS have been included as part of the recommended conditions of consent.

ENVIRONMENTAL PLANNING INSTRUMENTS (EPIS)*

All, Environmental Planning Instruments (SEPPs, REPs and LEPs), Development Controls Plans and Council Policies have been considered in the merit assessment of this application.

In this regard, whilst all provisions of each Environmental Planning Instruments (SEPPs, REPs and LEPs), Development Controls Plans and Council Policies have been considered in the assessment, many provisions contained within the document are not relevant or are enacting, definitions and operational provisions which the proposal is considered to be acceptable against.

As such, an assessment is provided against the controls relevant to the merit consideration of the application hereunder.

State Environmental Planning Policies (SEPPs) and State Regional Environmental Plans (SREPs)

SEPP 55 - Remediation of Land

Clause 7 (1) (a) of SEPP 55 requires the Consent Authority to consider whether land is contaminated. Council records indicate that the subject site has been used for residential purposes for a significant period of time with no prior land uses. In this regard it is considered that the site poses no risk of contamination and therefore, no further consideration is required under Clause 7 (1) (b) and (c) of SEPP 55 and the land is considered to be suitable for the residential land use.

SEPP (Building Sustainability Index: BASIX) 2004

A BASIX certificate has been submitted with the application (see Certificate No.A422673 dated 05 July 2021).

A condition has been included in the recommendation of this report requiring compliance with the commitments indicated in the BASIX Certificate.

SEPP (Infrastructure) 2007

Ausgrid

Clause 45 of the SEPP requires the Consent Authority to consider any development application (or an application for modification of consent) for any development carried out:

- within or immediately adjacent to an easement for electricity purposes (whether or not the electricity infrastructure exists).
- immediately adjacent to an electricity substation.
- within 5.0m of an overhead power line.
- includes installation of a swimming pool any part of which is: within 30m of a structure supporting an overhead electricity transmission line and/or within 5.0m of an overhead electricity power line.

Comment:

The proposal was referred to Ausgrid. No response has been received within the 21 day statutory period and therefore, it is assumed that no objections are raised and no conditions are recommended.

SEPP (Coastal Management) 2018

The site is subject to SEPP Coastal Management (2018). Accordingly, an assessment under the SEPP has been carried out as follows:

11 Development on land in proximity to coastal wetlands or littoral rainforest

- (1) *Development consent must not be granted to development on land identified as “proximity area for coastal wetlands” or “proximity area for littoral rainforest” on the Coastal Wetlands and Littoral Rainforests Area Map unless the consent authority is satisfied that the proposed development will not significantly impact on:*
- (a) *the biophysical, hydrological or ecological integrity of the adjacent coastal wetland or littoral rainforest, or*
 - (b) *the quantity and quality of surface and ground water flows to and from the adjacent coastal wetland or littoral rainforest.*

Comment:

The proposed development is not considered to significantly impact on the biophysical, hydrological or ecological integrity of the adjacent coastal wetland or littoral rainforest, or the quantity and quality of surface and ground water flows to and from the adjacent coastal wetland or littoral rainforest. Council's Bushland and Biodiversity Officer has also reviewed the application and raised no objections to approval, subject to conditions.

15 Development in coastal zone generally—development not to increase risk of coastal hazards

Development consent must not be granted to development on land within the coastal zone unless the consent authority is satisfied that the proposed development is not likely to cause increased risk of coastal hazards on that land or other land.

Comment:

The proposed development is not likely to cause increased risk of coastal hazards on that land or other land.

Pittwater Local Environmental Plan 2014

Is the development permissible?	Yes
After consideration of the merits of the proposal, is the development consistent with:	
aims of the LEP?	Yes
zone objectives of the LEP?	Yes

Principal Development Standards

Standard	Requirement	Proposed	% Variation	Complies
Height of Buildings:	8.5m	6.18m	-	Yes

Compliance Assessment

Clause	Compliance with Requirements
1.9A Suspension of covenants, agreements and instruments	Yes
4.3 Height of buildings	Yes
7.1 Acid sulfate soils	Yes
7.2 Earthworks	Yes
7.3 Flood planning	Yes
7.6 Biodiversity protection	Yes
7.7 Geotechnical hazards	Yes
7.10 Essential services	Yes

Pittwater 21 Development Control Plan

Built Form Controls

Built Form Control	Requirement	Proposed	% Variation*	Complies
Front building line	6.5m	Unchanged	-	N/A
Rear building line	6.5m	17.28m	-	Yes
Side building line	2.5m (south-west)	Unchanged	-	N/A
	1m (north-east)	1.64m	-	Yes
Building envelope	3.5m (south-west)	Within envelope	-	Yes
	3.5m (north-east)	Within envelope	-	Yes
Landscaped area	60%	Unchanged	-	N/A

***Note:** The percentage variation is calculated on the *overall* numerical variation (ie: for Landscaped area - Divide the proposed area by the numerical requirement then multiply the proposed area by 100 to equal X, then 100 minus X will equal the percentage variation. Example: $38/40 \times 100 = 95$ then $100 - 95 = 5\%$ variation)

Compliance Assessment

Clause	Compliance with Requirements	Consistency Aims/Objectives
A1.7 Considerations before consent is granted	Yes	Yes
A4.10 Newport Locality	Yes	Yes
B3.1 Landslip Hazard	Yes	Yes
B4.7 Pittwater Spotted Gum Forest - Endangered Ecological Community	Yes	Yes
B5.15 Stormwater	Yes	Yes
B8.1 Construction and Demolition - Excavation and Landfill	Yes	Yes

Clause	Compliance with Requirements	Consistency Aims/Objectives
B8.3 Construction and Demolition - Waste Minimisation	Yes	Yes
B8.4 Construction and Demolition - Site Fencing and Security	Yes	Yes
C1.1 Landscaping	Yes	Yes
C1.2 Safety and Security	Yes	Yes
C1.3 View Sharing	Yes	Yes
C1.4 Solar Access	Yes	Yes
C1.5 Visual Privacy	Yes	Yes
C1.6 Acoustic Privacy	Yes	Yes
C1.7 Private Open Space	Yes	Yes
C1.12 Waste and Recycling Facilities	Yes	Yes
C1.13 Pollution Control	Yes	Yes
C1.17 Swimming Pool Safety	Yes	Yes
C1.23 Eaves	Yes	Yes
C1.25 Plant, Equipment Boxes and Lift Over-Run	Yes	Yes
D9.17 Scenic Protection Category One Areas	Yes	Yes
D10.1 Character as viewed from a public place	Yes	Yes
D10.4 Building colours and materials	Yes	Yes
D10.7 Front building line (excluding Newport Commercial Centre)	Yes	Yes
D10.8 Side and rear building line (excluding Newport Commercial Centre)	Yes	Yes
D10.11 Building envelope (excluding Newport Commercial Centre)	Yes	Yes
D10.13 Landscaped Area - Environmentally Sensitive Land	Yes	Yes
D10.15 Fences - Flora and Fauna Conservation Areas	Yes	Yes
D10.16 Construction, Retaining walls, terracing and undercroft areas	Yes	Yes
D10.18 Scenic Protection Category One Areas	Yes	Yes

THREATENED SPECIES, POPULATIONS OR ECOLOGICAL COMMUNITIES

The proposal will not significantly affect threatened species, populations or ecological communities, or their habitats.

CRIME PREVENTION THROUGH ENVIRONMENTAL DESIGN

The proposal is consistent with the principles of Crime Prevention Through Environmental Design.

POLICY CONTROLS

Northern Beaches Section 7.12 Contributions Plan 2021

The proposal is subject to the application of Northern Beaches Section 7.12 Contributions Plan 2021.

A monetary contribution of \$ 617 is required for the provision of new and augmented public

infrastructure. The contribution is calculated as 0.5% of the total development cost of \$ 123,420.

CONCLUSION

The site has been inspected and the application assessed having regard to all documentation submitted by the applicant and the provisions of:

- Environmental Planning and Assessment Act 1979;
- Environmental Planning and Assessment Regulation 2000;
- All relevant and draft Environmental Planning Instruments;
- Pittwater Local Environment Plan;
- Pittwater Development Control Plan; and
- Codes and Policies of Council.

This assessment has taken into consideration the submitted plans, Statement of Environmental Effects, all other documentation supporting the application and public submissions, and does not result in any unreasonable impacts on surrounding, adjoining, adjacent and nearby properties subject to the conditions contained within the recommendation.

In consideration of the proposal and the merit consideration of the development, the proposal is considered to be:

- Consistent with the objectives of the DCP
- Consistent with the zone objectives of the LEP
- Consistent with the aims of the LEP
- Consistent with the objectives of the relevant EPIs
- Consistent with the objects of the Environmental Planning and Assessment Act 1979

It is considered that the proposed development satisfies the appropriate controls and that all processes and assessments have been satisfactorily addressed.

RECOMMENDATION

THAT Council as the consent authority grant Development Consent to DA2021/1052 for Alterations and additions to a Dwelling House on land at Lot 148 DP 225585, 72 Herbert Avenue, NEWPORT, subject to the conditions printed below:

DEVELOPMENT CONSENT OPERATIONAL CONDITIONS

1. **Approved Plans and Supporting Documentation**

The development must be carried out in compliance (except as amended by any other condition of consent) with the following:

a) Approved Plans

Architectural Plans - Endorsed with Council's stamp		
Drawing No.	Dated	Prepared By
SK-01-D (Site Plan)	March 2021	Michael Fountain

		Architects
SK-04-G (Lower Ground Floor)	March 2021	Michael Fountain Architects
SK-05-H (Ground Floor)	March 2021	Michael Fountain Architects
SK-06-H (First Floor)	March 2021	Michael Fountain Architects
SK-07-F (Pool Fence Plan and SWS)	March 2021	Michael Fountain Architects
SK-10-D (North West Elevation)	March 2021	Michael Fountain Architects
SK-11-D (North-East Elevation)	March 2021	Michael Fountain Architects
SK-12-E (Sections)	March 2021	Michael Fountain Architects
SK-20-B (Materials and Finished)	June 2021	Michael Fountain Architects

Engineering Plans		
Drawing No.	Dated	Prepared By
SK-08-A (Stormwater Plan)	July 2021	Michael Fountain Architects

Reports / Documentation – All recommendations and requirements contained within:		
Report No. / Page No. / Section No.	Dated	Prepared By
Geotechnical Assessment (AG 21129)	17 May 2021	Ascent Geotechnical Consulting
Bushfire Risk Assessment (3141)	14 December 2020	BPAD
BASIX Certificate (A422673)	05 July 2021	Sona Huberova

b) Any plans and / or documentation submitted to satisfy the Conditions of this consent.

c) The development is to be undertaken generally in accordance with the following:

Waste Management Plan		
Drawing No/Title.	Dated	Prepared By
Waste Management Plan	07 July 2021	Michael Fountain Architects

In the event of any inconsistency between conditions of this consent and the drawings/documents referred to above, the conditions of this consent will prevail.

Reason: To ensure the work is carried out in accordance with the determination of Council and approved plans.

2. Compliance with Other Department, Authority or Service Requirements

The development must be carried out in compliance with all recommendations and requirements, excluding general advice, within the following:

Other Department, Authority or Service	EDMS Reference	Dated
NSW RFS	DA20210719002979-Original-1	3 August 2021

(NOTE: For a copy of the above referenced document/s, please see Application Tracking on Council's website www.northernbeaches.nsw.gov.au)

Reason: To ensure the work is carried out in accordance with the determination and the statutory requirements of other departments, authorities or bodies.

3. Prescribed Conditions

- (a) All building works must be carried out in accordance with the requirements of the Building Code of Australia (BCA).
- (b) BASIX affected development must comply with the schedule of BASIX commitments specified within the submitted BASIX Certificate (demonstrated compliance upon plans/specifications is required prior to the issue of the Construction Certificate);
- (c) A sign must be erected in a prominent position on any site on which building work, subdivision work or demolition work is being carried out:
 - (i) showing the name, address and telephone number of the Principal Certifying Authority for the work, and
 - (ii) showing the name of the principal contractor (if any) for any building work and a telephone number on which that person may be contacted outside working hours, and
 - (iii) stating that unauthorised entry to the work site is prohibited.

Any such sign is to be maintained while the building work, subdivision work or demolition work is being carried out, but must be removed when the work has been completed.
- (d) Residential building work within the meaning of the Home Building Act 1989 must not be carried out unless the Principal Certifying Authority for the development to which the work relates (not being the Council) has given the Council written notice of the following information:
 - (i) in the case of work for which a principal contractor is required to be appointed:
 - A. the name and licence number of the principal contractor, and
 - B. the name of the insurer by which the work is insured under Part 6 of that Act,
 - (ii) in the case of work to be done by an owner-builder:
 - A. the name of the owner-builder, and
 - B. if the owner-builder is required to hold an owner-builder permit under that Act, the number of the owner-builder permit.

If arrangements for doing the residential building work are changed while the work is in progress so that the information notified under becomes out of date, further work must not be carried out unless the Principal Certifying Authority for the development to which the work relates (not being the Council) has given the Council written notice of the updated information.
- (e) Development that involves an excavation that extends below the level of the base of

the footings of a building on adjoining land, the person having the benefit of the development consent must, at the person's own expense:

- (i) protect and support the adjoining premises from possible damage from the excavation, and
- (ii) where necessary, underpin the adjoining premises to prevent any such damage.
- (iii) must, at least 7 days before excavating below the level of the base of the footings of a building on an adjoining allotment of land, give notice of intention to do so to the owner of the adjoining allotment of land and furnish particulars of the excavation to the owner of the building being erected or demolished.
- (iv) the owner of the adjoining allotment of land is not liable for any part of the cost of work carried out for the purposes of this clause, whether carried out on the allotment of land being excavated or on the adjoining allotment of land.

In this clause, allotment of land includes a public road and any other public place.

Reason: Legislative requirement.

4. **General Requirements**

- (a) Unless authorised by Council:
Building construction and delivery of material hours are restricted to:

- 7.00 am to 5.00 pm inclusive Monday to Friday,
- 8.00 am to 1.00 pm inclusive on Saturday,
- No work on Sundays and Public Holidays.

Demolition and excavation works are restricted to:

- 8.00 am to 5.00 pm Monday to Friday only.

(Excavation work includes the use of any excavation machinery and the use of jackhammers, rock breakers, excavators, loaders and the like, regardless of whether the activities disturb or alter the natural state of the existing ground stratum or are breaking up/removing materials from the site).

- (b) Should any asbestos be uncovered on site, its demolition and removal must be carried out in accordance with WorkCover requirements and the relevant Australian Standards.
- (c) At all times after the submission the Notice of Commencement to Council, a copy of the Development Consent and Construction Certificate is to remain onsite at all times until the issue of a final Occupation Certificate. The consent shall be available for perusal of any Authorised Officer.
- (d) Where demolition works have been completed and new construction works have not commenced within 4 weeks of the completion of the demolition works that area affected by the demolition works shall be fully stabilised and the site must be maintained in a safe and clean state until such time as new construction works commence.
- (e) Onsite toilet facilities (being either connected to the sewer or an accredited sewer management facility) for workers are to be provided for construction sites at a rate of 1 per 20 persons.

- (f) Prior to the release of the Construction Certificate, payment of the Long Service Levy is required. This payment can be made at Council or to the Long Services Payments Corporation. Payment is not required where the value of the works is less than \$25,000. The Long Service Levy is calculated on 0.35% of the building and construction work. The levy rate and level in which it applies is subject to legislative change. The applicable fee at the time of payment of the Long Service Levy will apply.
- (g) The applicant shall bear the cost of all works associated with the development that occurs on Council's property.
- (h) No skip bins, building materials, demolition or excavation waste of any nature, and no hoist, plant or machinery (crane, concrete pump or lift) shall be placed on Council's footpaths, roadways, parks or grass verges without Council Approval.
- (i) Demolition materials and builders' wastes are to be removed to approved waste/recycling centres.
- (j) No trees or native shrubs or understorey vegetation on public property (footpaths, roads, reserves, etc.) or on the land to be developed shall be removed or damaged during construction unless specifically approved in this consent including for the erection of any fences, hoardings or other temporary works.
- (k) Prior to the commencement of any development onsite for:
 - i) Building/s that are to be erected
 - ii) Building/s that are situated in the immediate vicinity of a public place and is dangerous to persons or property on or in the public place
 - iii) Building/s that are to be demolished
 - iv) For any work/s that is to be carried out
 - v) For any work/s that is to be demolished

The person responsible for the development site is to erect or install on or around the development area such temporary structures or appliances (wholly within the development site) as are necessary to protect persons or property and to prevent unauthorised access to the site in order for the land or premises to be maintained in a safe or healthy condition. Upon completion of the development, such temporary structures or appliances are to be removed within 7 days.
- (l) A "Road Opening Permit" must be obtained from Council, and all appropriate charges paid, prior to commencement of any work on Council property. The owner/applicant shall be responsible for all public utilities and services in the area of the work, shall notify all relevant Authorities, and bear all costs associated with any repairs and/or adjustments as those Authorities may deem necessary.
- (m) The works must comply with the relevant Ausgrid Network Standards and SafeWork NSW Codes of Practice.
- (n) Requirements for new swimming pools/spas or existing swimming pools/spas affected by building works.
 - (1) Child resistant fencing is to be provided to any swimming pool or lockable cover to any spa containing water and is to be consistent with the following;

Relevant legislative requirements and relevant Australian Standards (including but not limited) to:

 - (i) Swimming Pools Act 1992
 - (ii) Swimming Pools Amendment Act 2009
 - (iii) Swimming Pools Regulation 2018
 - (iv) Australian Standard AS1926 Swimming Pool Safety

- (v) Australian Standard AS1926.1 Part 1: Safety barriers for swimming pools
- (vi) Australian Standard AS1926.2 Part 2: Location of safety barriers for swimming pools.
- (2) A 'KEEP WATCH' pool safety and aquatic based emergency sign, issued by Royal Life Saving is to be displayed in a prominent position within the pool/spa area.
- (3) Filter backwash waters shall be conveyed to the Sydney Water sewerage system in sewered areas or managed on-site in unsewered areas in a manner that does not cause pollution, erosion or run off, is separate from the irrigation area for any wastewater system and is separate from any onsite stormwater management system.
- (4) Swimming pools and spas must be registered with the Division of Local Government.

Reason: To ensure that works do not interfere with reasonable amenity expectations of residents and the community.

FEES / CHARGES / CONTRIBUTIONS

5. Policy Controls

Northern Beaches 7.12 Contributions Plan 2021

A monetary contribution of \$617.10 is payable to Northern Beaches Council for the provision of local infrastructure and services pursuant to section 7.12 of the Environmental Planning & Assessment Act 1979 and the Northern Beaches Section 7.12 Contributions Plan 2021. The monetary contribution is based on a development cost of \$123,420.00.

The monetary contribution is to be paid prior to the issue of the first Construction Certificate or Subdivision Certificate whichever occurs first, or prior to the issue of the Subdivision Certificate where no Construction Certificate is required. If the monetary contribution (total or in part) remains unpaid after the financial quarter that the development consent is issued, the amount unpaid (whether it be the full cash contribution or part thereof) will be adjusted on a quarterly basis in accordance with the applicable Consumer Price Index. If this situation applies, the cash contribution payable for this development will be the total unpaid monetary contribution as adjusted.

The proponent shall provide to the Certifying Authority written evidence (receipt/s) from Council that the total monetary contribution has been paid.

The Northern Beaches Section 7.12 Contributions Plan 2021 may be inspected at 725 Pittwater Rd, Dee Why and at Council's Customer Service Centres or alternatively, on Council's website at www.northernbeaches.nsw.gov.au

This fee must be paid prior to the issue of the Construction Certificate. Details demonstrating compliance are to be submitted to the Principal Certifying Authority.

Reason: To provide for contributions in accordance with the Contribution Plan to fund the provision of new or augmented local infrastructure and services.

6. Security Bond

A bond (determined from cost of works) of \$1,500 and an inspection fee in accordance with Council's Fees and Charges paid as security are required to ensure the rectification of any damage that may occur to the Council infrastructure contained within the road reserve adjoining the site as a result of construction or the transportation of materials and equipment to and from the development site.

An inspection fee in accordance with Council adopted fees and charges (at the time of payment) is payable for each kerb inspection as determined by Council (minimum (1) one inspection).

All bonds and fees shall be deposited with Council prior to Construction Certificate or demolition work commencing, and details demonstrating payment are to be submitted to the Certifying Authority prior to the issue of the Construction Certificate.

To process the inspection fee and bond payment a Bond Lodgement Form must be completed with the payments (a copy of the form is attached to this consent and alternatively a copy is located on Council's website at www.northernbeaches.nsw.gov.au).

Reason: To ensure adequate protection of Council's infrastructure.

CONDITIONS TO BE SATISFIED PRIOR TO THE ISSUE OF THE CONSTRUCTION CERTIFICATE

7. **No Clearing of Vegetation**

Unless otherwise exempt, no vegetation is to be cleared prior to issue of a Construction Certificate. No vegetation beyond 10m of the approved additions is to be managed for the purposes of Asset Protection Zones.

Details demonstrating compliance are to be submitted to the Certifying Authority prior to issue of Construction Certificate.

Reason: To protect native vegetation.

8. **Fencing for Wildlife Passage**

Any new permanent fencing (with the exception of swimming pool fencing) is to be made passable to native fauna through the provision of access gaps or raised fencing to provide appropriate ground clearance. Any access gaps are to be a minimum of 150mm wide x 100mm high at ground level and spaced at a minimum of 6m intervals.

Plans are to be certified as complying with this condition and provided to the Certifying Authority prior to issue of the Construction Certificate.

Reason: To preserve wildlife corridors.

9. **Delineation of Asset Protection Zones**

Prior to the commencement of any vegetation clearance/modification, the boundaries of the bushfire Asset Protection Zone (APZ) are to be surveyed and clearly marked by way of temporary fencing, flagging tape or markers. Clearing of vegetation for APZ establishment must only occur within the marked APZ boundaries.

No vegetation removal from within the adjoining reserve, or beyond 10m of the approved additions is to be cleared, pruned or managed. Impacts to vegetation within DPIE's Biodiversity Values mapping will trigger the Biodiversity Offset Scheme (BOS) and will require reassessment

by Council.

Details demonstrating compliance are to be submitted to the Certifying Authority prior to issue of the Construction Certificate.

Reason: To protect native vegetation and wildlife.

10. **Stormwater Drainage Disposal**

The stormwater drainage systems for the development are to be designed, installed and maintained in accordance with Council's Water Management for Development Policy.

All stormwater drainage systems must comply with the requirements of Council's Water Management for Development Policy. Any recommendations identified within a Geotechnical Report relevant to the development are to be incorporated into the design of the stormwater drainage system. Details demonstrating compliance from a qualified and practising Civil Engineer and where relevant a Geotechnical Engineer must be submitted to and approved by the Certifying Authority prior to the issue of a Construction Certificate.

When the proposed discharge point for the development in this consent cannot strictly comply with the Water Management for Development Policy, the Applicant must apply to verify the proposed discharge point by gaining Council approval via a Stormwater Drainage Application. Council approval must be provided to the Certifying Authority prior to the issue of a Construction Certificate when a Stormwater Drainage Application is required. The Stormwater Drainage Application form can be found on Council's website.

Compliance with this condition must not result in variations to the approved development or additional tree removal.

Reason: To ensure satisfactory management of stormwater.

11. **Compliance with Standards**

The development is required to be carried out in accordance with all relevant Australian Standards.

Details demonstrating compliance with the relevant Australian Standard are to be submitted to the Certifying Authority prior to the issue of the Construction Certificate.

Reason: To ensure the development is constructed in accordance with appropriate standards.

CONDITIONS THAT MUST BE ADDRESSED PRIOR TO ANY COMMENCEMENT

12. **Dead or Injured Wildlife**

If construction activity associated with this development results in injury or death of a native mammal, bird, reptile or amphibian, a registered wildlife rescue and rehabilitation organisation must be contacted for advice.

Reason: To protect native wildlife.

13. **Protection of Habitat Features**

All natural landscape features, including any rock outcrops, native vegetation and/or watercourses, are to remain undisturbed during the construction works, except where affected by necessary works detailed on approved plans.

Reason: To protect wildlife habitat.

14. Clearing for Asset Protection Zones

Clearing of vegetation during works for APZ establishment must only occur within the surveyed and marked APZ boundaries. No clearing is to be undertaken outside of the APZ boundaries.

Where clearing to establish APZ's are required, exempt and non-native species only must be prioritised for removal/management. Unless all other options are exhausted, no vegetation diagnostic of the Pittwater Spotted Gum Forest - EEC is to be cleared.

Written certification of compliance is to be submitted to the Principal Certifying Authority.

Reason: To protect native vegetation and wildlife.

CONDITIONS TO BE COMPLIED WITH DURING DEMOLITION AND BUILDING WORK

15. Tree and Vegetation Protection

a) Existing trees and vegetation shall be retained and protected, including:

- i) all trees and vegetation within the site not approved for removal, excluding exempt trees and vegetation under the relevant planning instruments of legislation,
- ii) all trees and vegetation located on adjoining properties,
- iii) all road reserve trees and vegetation.

b) Tree protection shall be undertaken as follows:

- i) tree protection shall be in accordance with Australian Standard 4970-2009 Protection of Trees on Development Sites, including the provision of temporary fencing to protect existing trees within 5 metres of development,
- ii) existing ground levels shall be maintained within the tree protection zone of trees to be retained, unless authorised by an Arborist with minimum AQF Level 5 in arboriculture,
- iii) removal of existing tree roots at or >25mm (Ø) diameter is not permitted without consultation with an Arborist with minimum AQF Level 5 in arboriculture,
- iv) no excavated material, building material storage, site facilities, nor landscape materials are to be placed within the canopy dripline of trees and other vegetation required to be retained,
- v) structures are to bridge tree roots at or >25mm (Ø) diameter unless directed by an Arborist with minimum AQF Level 5 in arboriculture on site,
- vi) excavation for stormwater lines and all other utility services is not permitted within the tree protection zone, without consultation with an Arborist with minimum AQF Level 5 in arboriculture including advice on root protection measures,
- vii) should either or all of v), vi) and vii) occur during site establishment and construction works, an Arborist with minimum AQF Level 5 in arboriculture shall provide recommendations for tree protection measures. Details including photographic evidence of works undertaken shall be submitted by the Arborist to the Certifying Authority,
- viii) any temporary access to, or location of scaffolding within the tree protection zone of a protected tree or any other tree to be retained during the construction works is to be undertaken using the protection measures specified in sections 4.5.3 and 4.5.6 of Australian Standard 4970-2009 Protection of Trees on Development Sites,
- ix) the activities listed in section 4.2 of Australian Standard 4970-2009 Protection of Trees on Development Sites shall not occur within the tree protection zone of any tree on the lot or any tree on an adjoining site,
- x) tree pruning from within the site to enable approved works shall not exceed 10% of any tree canopy, and shall be in accordance with Australian Standard 4373-2007 Pruning of Amenity Trees,
- xi) the tree protection measures specified in this clause must: i) be in place before work

commences on the site, and ii) be maintained in good condition during the construction period, and iii) remain in place for the duration of the construction works.

The Certifying Authority must ensure that:

c) The activities listed in section 4.2 of Australian Standard 4970-2009 Protection of Trees on Development Sites, do not occur within the tree protection zone of any tree, and any temporary access to, or location of scaffolding within the tree protection zone of a protected tree, or any other tree to be retained on the site during the construction, is undertaken using the protection measures specified in sections 4.5.3 and 4.5.6 of that standard.

Note: All street trees within the road verge and trees within private property are protected under Northern Beaches Council development control plans, except where Council's written consent for removal has been obtained. The felling, lopping, topping, ringbarking, or removal of any tree (s) is prohibited.

Reason: Tree and vegetation protection.

16. **Condition of Trees**

During the construction period the applicant is responsible for ensuring all existing trees required to be retained are maintained in a healthy and vigorous condition. This is to be done by ensuring that all identified tree protection measures are adhered to, or by seeking arboricultural advice from an Arborist with minimum AQF Level 5 in arboriculture during the works. In this regard all protected trees shall not exhibit:

- i) a general decline in health and vigour,
- ii) damaged, crushed or dying roots due to poor pruning techniques,
- iii) more than 10% loss or dieback of roots, branches and foliage,
- iv) mechanical damage or bruising of bark and timber of roots, trunk and branches,
- v) yellowing of foliage or a thinning of the canopy untypical of its species,
- vi) an increase in the amount of deadwood not associated with normal growth,
- vii) an increase in kino or gum exudation,
- viii) inappropriate increases in epicormic growth that may indicate that the plants are in a stressed condition,
- ix) branch drop, torn branches and stripped bark not associated with natural climatic conditions.

Any mitigating measures and recommendations required by the Arborist are to be implemented.

The owner of the adjoining allotment of land is not liable for the cost of work carried out for the purpose of this clause.

Reason: Protection of trees.

17. **Removing, Handling and Disposing of Asbestos**

Any asbestos material arising from the demolition process shall be removed and disposed of in accordance with the following requirements:

- o Work Health and Safety Act;
- o Work Health and Safety Regulation;
- o Code of Practice for the Safe Removal of Asbestos [NOHSC:2002 (1998)];
- o Guide to the Control of Asbestos Hazards in Buildings and Structures [NOHSC: 3002 (1998);
- o Clause 42 of the Protection of the Environment Operations (Waste) Regulation 2005; and
- o The demolition must be undertaken in accordance with Australian Standard AS2601 – The Demolition of Structures.

Reason: For the protection of the environment and human health.

18. Survey Certificate

A survey certificate prepared by a Registered Surveyor is to be provided demonstrating all perimeter walls columns and or other structural elements, floor levels and the finished roof/ridge height are in accordance with the approved plans.

Details demonstrating compliance are to be submitted to the Principal Certifying Authority.

Reason: To demonstrate the proposal complies with the approved plans.

CONDITIONS WHICH MUST BE COMPLIED WITH PRIOR TO THE ISSUE OF THE OCCUPATION CERTIFICATE

19. Protection of Habitat Features

All natural landscape features, including any rock outcrops, native vegetation and/or watercourses, are to remain undisturbed except where affected by necessary works detailed on approved plans.

Details demonstrating compliance are to be provided to the Principal Certifying Authority prior to issue of any Occupation Certificate.

Reason: To protect wildlife habitat.

20. New Vegetation Planting

Any new landscaping is to incorporate a minimum 80% locally native vegetation species as a proportion of the total number of plants. Locally native species are to be consistent with the Final Determination for Pittwater Spotted Gum Forest in accordance with B4.7 of the PDCP:

<https://www.environment.nsw.gov.au/topics/animals-and-plants/threatened-species/nsw-threatened-species-scientific-committee/determinations/final-determinations/1996-1999/pittwater-spotted-gum-forest-endangered-ecological-community-listing>

Details demonstrating compliance are to be provided to the Principal Certifying Authority prior to issue of the Occupation Certificate.

Reason: To ensure compliance with the requirement to retain and protect native planting on the site.

21. Stormwater Drainage Disposal Certification

Certification from an appropriately qualified and practising Civil Engineer demonstrating the stormwater drainage systems have been designed and installed in accordance with the requirements of Council's Water Management for Development Policy and where relevant a Geotechnical Engineer shall be provided to the Certifying Authority prior to the issue of an Occupation Certificate, and;

If any on site stormwater detention system is installed the Applicant shall lodge the Legal Documents Authorisation Application with Council.

The application is to include the completed request forms (NSW Land Registry standard forms 13PC and/or 13RPA) and a copy of the Works-as-Executed plan (details overdrawn on a copy of the approved drainage plan), hydraulic engineers' certification. A guide to the process and associated Legal Document Authorisation Application form can be found on Council's website

The Applicant shall create on the Title a positive covenant in respect to the ongoing maintenance and restriction as to user over the on-site stormwater detention system within this development consent.

The terms of the positive covenant and restriction are to be prepared to Council's standard requirements at the applicant's expense and endorsed by Northern Beaches Council's delegate prior to lodgement with the NSW Land Registry Services. Northern Beaches Council shall be nominated as the party to release, vary or modify such covenant. A copy of the certificate of title demonstrating the creation of the positive covenant and restriction as to user for the on-site stormwater detention system is to be submitted.

Details demonstrating compliance are to be submitted to the Principal Certifying Authority prior to the issue of final Occupation Certificate.

Reason: To ensure satisfactory management of stormwater.

22. **Swimming Pool Requirements (existing pool modified by works)**

The existing onsite Swimming Pool / Spa fencing enclosure shall be upgraded to comply with:

(a) All required safety fencing has been erected in accordance with and all other requirements have been fulfilled with regard to the relevant legislative requirements and relevant Australian Standards (including but not limited) to:

- (i) Swimming Pools Act 1992;
- (ii) Swimming Pools Amendment Act 2009
- (iii) Swimming Pools Regulation 2008;
- (iv) Australian Standard AS1926 Swimming Pool Safety;
- (v) Australian Standard AS1926.1 Part 1: Safety barriers for swimming pools;
- (vi) Australian Standard AS1926.2 Part 2: Location of safety barriers for swimming pools.

(b) A warning sign stating '**YOUNG CHILDREN SHOULD BE SUPERVISED WHEN USING THIS POOL**' has been installed.

(c) All signage shall be located in a prominent position within the pool area.

Swimming pools and spas must be registered with the *Division of Local Government*.

Details demonstrating compliance are to be submitted to the Certifying Authority prior to the issue of a Interim / Final Occupation Certificate.

Reason: To protect human life. (DACPLF10)

ON-GOING CONDITIONS THAT MUST BE COMPLIED WITH AT ALL TIMES

23. **Environmental and Priority Weed Control**

All weeds are to be removed and controlled in accordance with the NSW Biosecurity Act 2015.

Reason: Preservation of environmental amenity.

24. **Protection of Habitat Features**

All natural landscape features, including any rock outcrops, native vegetation, soil and/or watercourses, are to remain undisturbed except where affected by necessary works detailed on approved plans.

Reason: To protect wildlife habitat.

25. **Maintenance of Asset Protection Zones**

Vegetation clearing for ongoing APZ maintenance must only occur within the surveyed and marked APZ boundaries. No clearing is to be undertaken outside of the APZ boundaries.

Reason: To protect native vegetation and wildlife.

26. **Control of Domestic Dogs/Cats**

Domestic dogs and cats are to be kept from entering wildlife habitat areas at all times.

Dogs and cats are to be kept in an enclosed area and/or inside the dwelling, or on a leash such that they cannot enter areas of wildlife habitat, bushland or foreshore unrestrained, on the site or on surrounding properties or reserves.

Reason: To protect native wildlife in accordance.

27. **Geotechnical Recommendations**

Any ongoing recommendations of the risk assessment required to manage the hazards identified in the Geotechnical Report referenced in Condition 1 of this consent are to be maintained and adhered to for the life of the development.

Reason: To ensure geotechnical risk is mitigated appropriately.

28. **Pool Filter Noise**

The maximum noise level associated with the pool filter does not exceed 5dB(A) above ambient background level when measured from any adjoining premises.

Reason: To protect the amenity for adjoining properties.

In signing this report, I declare that I do not have a Conflict of Interest.

Signed



Dean Pattalis, Planner

The application is determined on 16/08/2021, under the delegated authority of:



Rodney Piggott, Manager Development Assessments