

NOTES:

- TREE SPREADS & HEIGHTS ARE INDICATIVE ONLY.
- ONLY VISIBLE SERVICES HAVE BEEN SHOWN. UNDERGROUND SERVICES HAVE NOT BEEN LOCATED. NOTIFICATION OF ALL RELEVANT AUTHORITIES SHOULD BE UNDERTAKEN BEFORE CARRYING OUT ANY CONSTRUCTION ACTIVITY IN OR NEAR THE SURVEYED AREA.
- THIS SURVEY HAS BEEN CARRIED OUT FOR INFORMATION PURPOSES ONLY AND SURVEY MARKS SHOULD BE PLACED IF STRUCTURES ARE TO BE ERECTED ON OR NEAR THE BOUNDARIES. BOUNDARIES ARE NOT TO BE ESTABLISHED FROM INFORMATION SHOWN ON DRAWING.
- CONTOUR INTERVAL - 1 METRE. CONTOURS ARE INDICATIVE ONLY. SPOT LEVELS SHOULD BE ADOPTED FOR DESIGN AND CALCULATION PURPOSES. CRITICAL SPOT LEVELS SHOULD BE CONFIRMED WITH SURVEYOR.
- ORIGIN OF LEVELS: WATER BOARD BENCH MARK No.37 R.L.110.437 A.H.D. (WATER BOARD DIAGRAM W.O.48425 SHEET 1)
- COPYRIGHT © ADAM CLERKE SURVEYORS PTY LTD 2019
- SUBJECT LAND AFFECTED BY COVENANTS B122399 & H560501
- THIS PLAN HAS BEEN PREPARED FOR THE EXCLUSIVE USE OF JULIE & CHRIS LAKEMAN

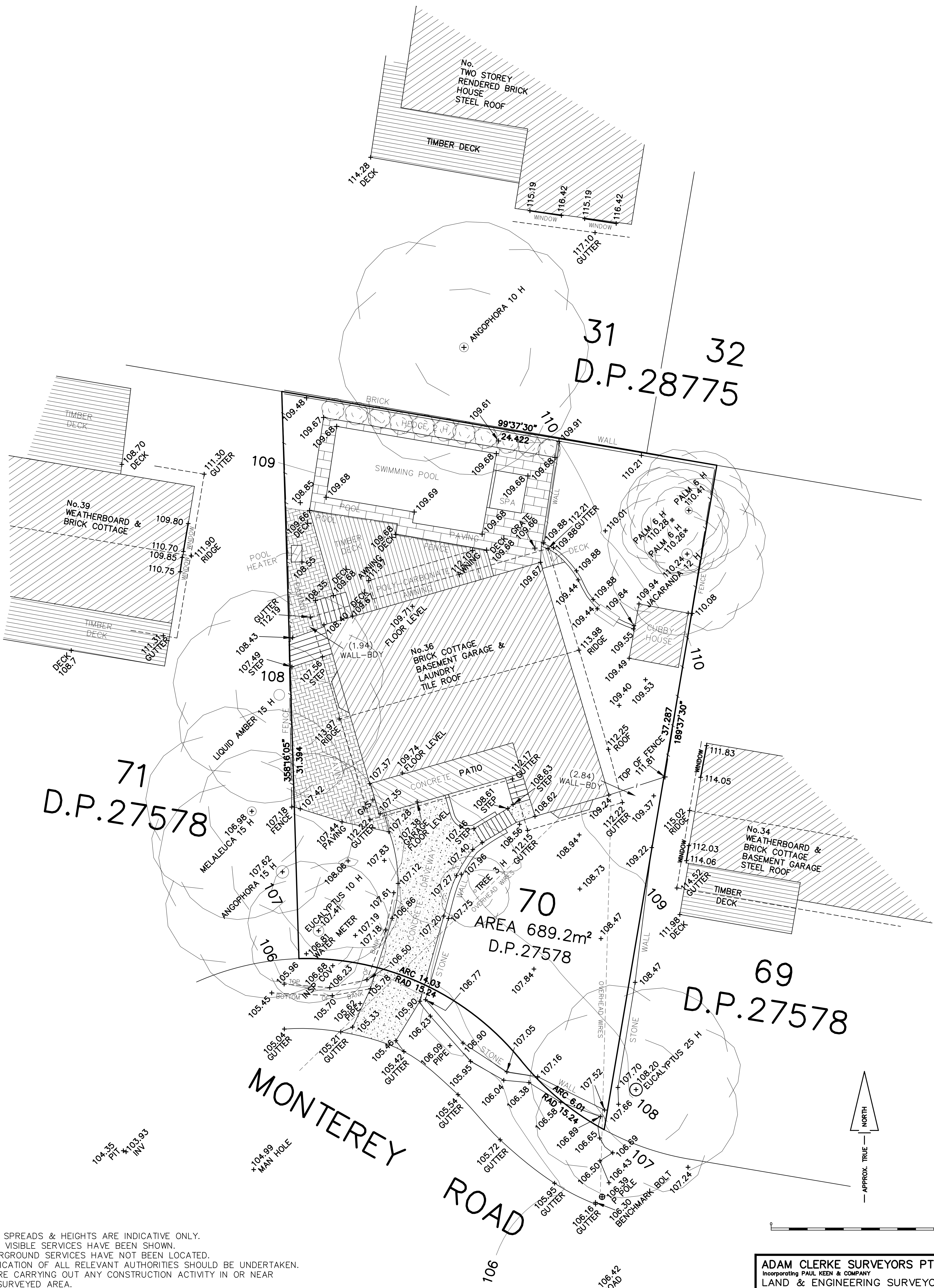

ADAM CLERKE SURVEYORS PTY LTD
Incorporating PAUL KEEN & COMPANY
LAND & ENGINEERING SURVEYORS
38 KEVIN AVENUE, AVALON 2107
TEL...9918 4111

DETAILS AND LEVELS OVER
LOT 70 IN D.P. 27578

36 MONTEREY ROAD, BILGOLA PLATEAU

DATE... 15/05/19 REF... 1906A
SCALE...1:100(A1) DATUM...A.H.D

Prepared by Adam Clerke
Registered surveyor
ID No.8490