

Supplied By:





THIS PLAN IS TO BE READ IN CONJUNCTION WITH THE CONDITIONS OF DEVELOPMENT CONSENT

DA2022/1295

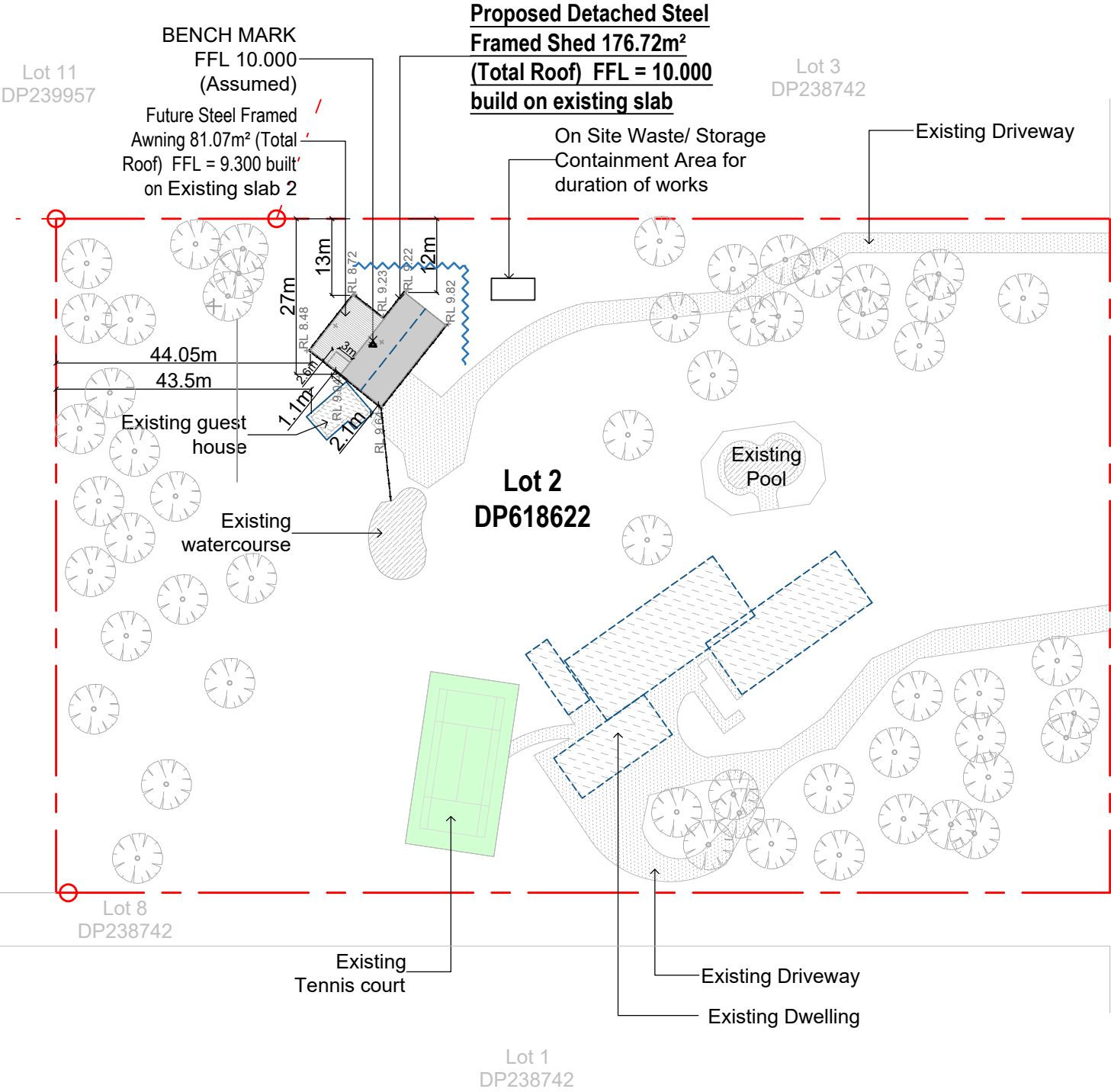

Locality Map
NTS

SEDIMENT TRAPPING DEVICES.

SEDIMENT FENCES

DESCRIPTION
A sediment fence (also known as a silt fence) is a temporary barrier of geotextile filter or fabric, usually supported by steel mesh and steel posts.

- DESIGN LIMITATIONS**
Sediment Fences have the following design limits:
- The area draining to the fence is 0.6ha or less.
 - The maximum slope length behind the fence is 60m.

PURPOSE
Sediment fences filter runoff, trapping the sediment and allowing filtered water to pass through.

INSTALLATION
Sediment fences should have a stable outlet or overflow point, in case the flow rates exceed their capacity to filter the water.

MAINTENANCE
After each rain event check for undercutting, sagging and overtopping, and repair immediately. Sediment collected should be removed from site.

Site Plan

1:1000

Area Ratios: Property Size = 20200m2 (2.02Ha)	
Proposed detached Shed = 176.72m² (0.87%) Building on existing slab-1	
Future Awning = 81.07m² (0.840%) Building on existing slab-2	
Existing - Dwelling Approx. = 911m² (4.5%) - Guest house Approx. = 56.8m² (0.28%)	
Free space Approx. = 18989.13m² (94.0%)	



Fernleigh

DRAFTING | COUNCIL SERVICES

fernleighdrafting.com.au hello@fernleighdrafting.com.au

Proposed: Detached Steel Frame Shed
Client: Jon Douglas
Address: 17 Minkara Road Bayview 2104
Lot 2/DP618622
Council: Northern Beaches Council

Plan: Site Plan

Drawn: V.K.
Date: April 2022
Scale: 1:1000 @ A3
Job No: 220416



Sheet :
Of : 01
05

Note: Plans to be printed on A3 to be too scale. Do not scale off plans. All dimensions to be checked and verified on site.

Note: Plans to be printed on A3 to be too scale. Do not scale off plans. All dimensions to be checked and verified on site.



northern
beaches
council

THIS PLAN IS TO BE READ IN
CONJUNCTION WITH
THE CONDITIONS OF DEVELOPMENT
CONSENT

DA2022/1295

Supplied By:



All works to be completed in accordance with the performance requirements of the National Construction Code (NCC) 2019 Volume 2 Amendment 1

Detached Portal Frame Sheds

Part 3.1 Site preparation (dealt with in Engineering)

- Part 3.1.1 Earthworks
- Part 3.1.2 Earth retaining structures
- Part 3.1.3 Drainage

Part 3.2 Footings and slabs (dealt with in Engineering)

- Part 3.2.2 Preparation
- Part 3.2.3 Concrete and reinforcing
- Part 3.2.4 Site classification
- Part 3.2.5 Footing and slab construction

Part 3.4 Framing (dealt with in Engineering)

- Part 3.4.2 Steel framing
- Part 3.4.4 Structural steel members

Part 3.5 Roof cladding, gutters and downpipes and wall cladding

- Part 3.5.1 Sheet roofing
- Part 3.5.3 Gutters and downpipes
- Part 3.5.5 Metal wall cladding

Part 3.9 Safe Movement and Access

- Part 3.9.1.6 Thresholds

Part 3.10 Ancillary Provisions and Additional Construction Requirements (dealt with in Engineering)

- Part 3.10.2 Earthquake areas
- Part 3.10.5 Construction in bushfire prone areas

Part 3.6 Glazing

- Part 3.6.1 Application
- Part 3.6.2 Glazing sizes and installation
- Part 3.6.3 Fully framed glazing installed in perimeter of buildings
- Part 3.6.4 Human impact safety requirements

Part 3.8 Health and Amenity

- Part 3.8.1 Wet areas and external waterproofing
- Part 3.8.2 Room heights

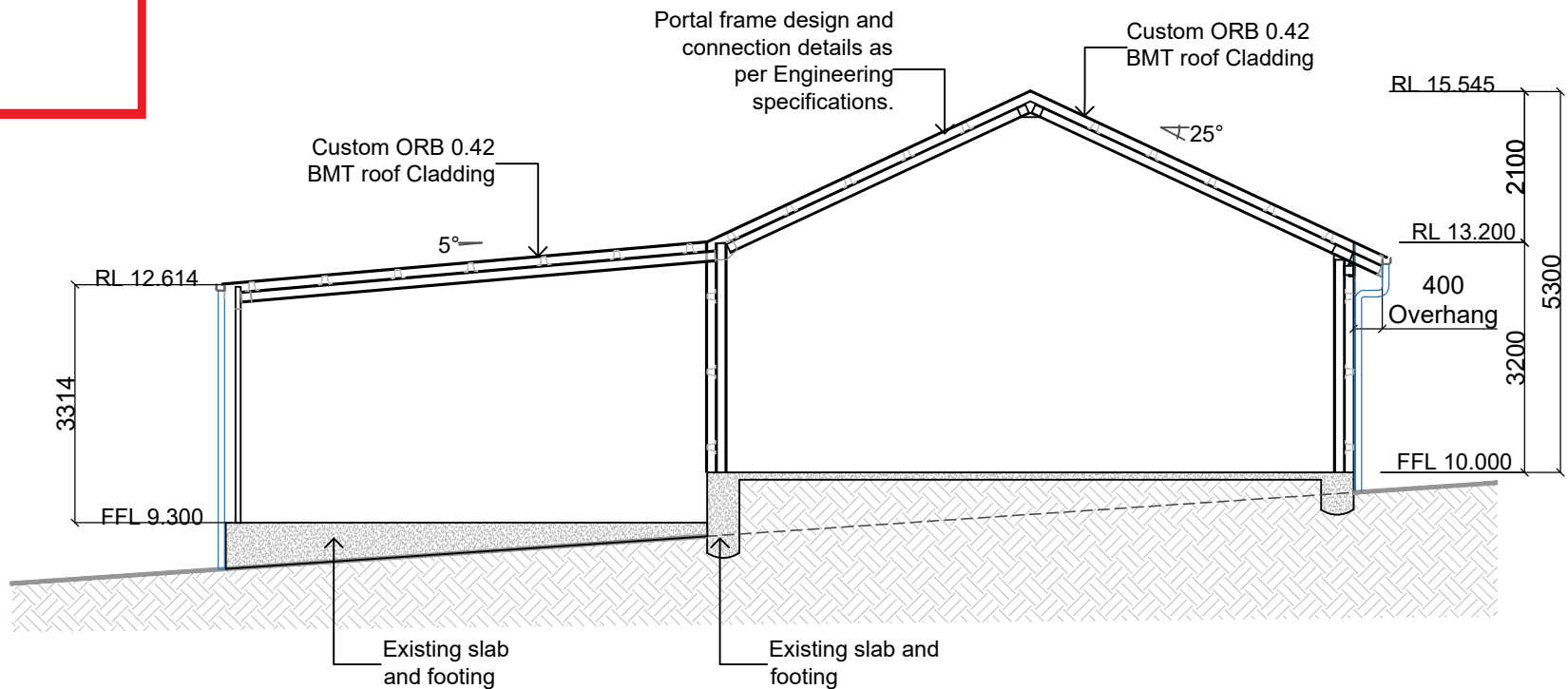

XX
03
Typical Section Thru - X
1:100

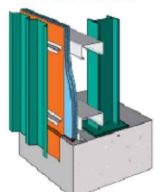
SYSTEM SPECIFICATION		
FRL Report/Opinion	SYSTEM N°	WALL LININGS
60/60/60 (from outside only) FC 12946	CSR 5380 	EXTERNAL WALL SIDE • 2 x 16mm Gyprock Fyrchek MR Plasterboard.

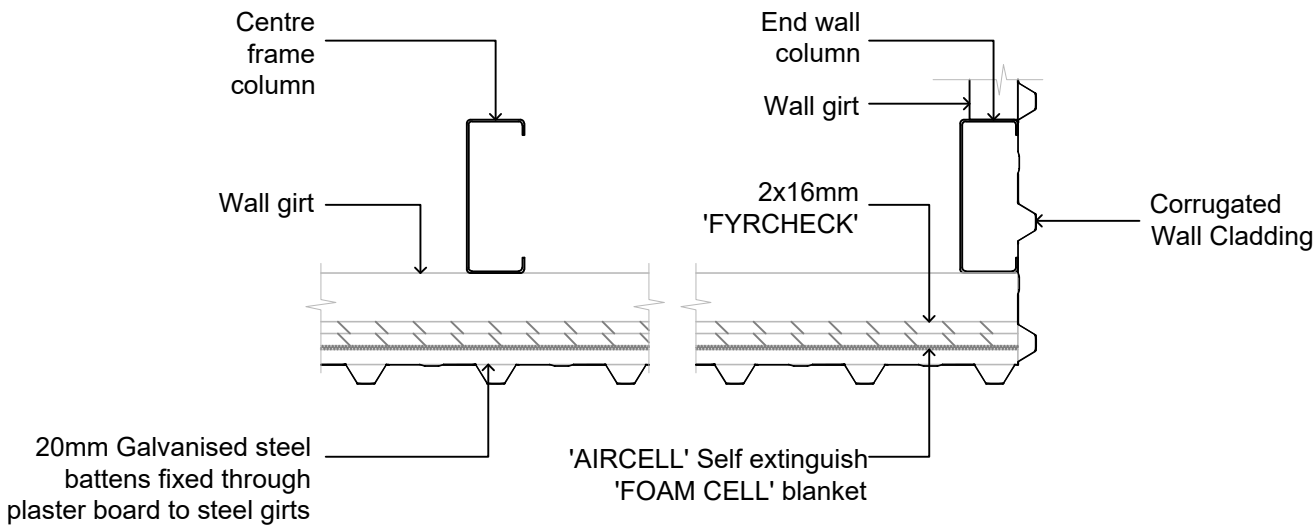

YY
03
Firewall Details 60/60/60 (Plan view)
1:5



Fernleigh

DRAFTING | COUNCIL SERVICES

fernleighdrafting.com.au

hello@fernleighdrafting.com.au

Proposed: Detached Steel Frame Shed
Client: Jon Douglas
Address: 17 Minkara Road Bayview 2104
Lot 2/DP618622
Council: Northern Beaches Council

Plan: Section

Drawn: V.K.
Date: April 2022
Scale: 1:100 @ A3
Job No: 220416

Sheet :
Of :
03
05

Note: Plans to be printed on A3 to be too scale. Do not scale off plans. All dimensions to be checked and verified on site.

System specification - Metal cladding - Steel girt
frame
By 'THE RED BOOK - CSR'

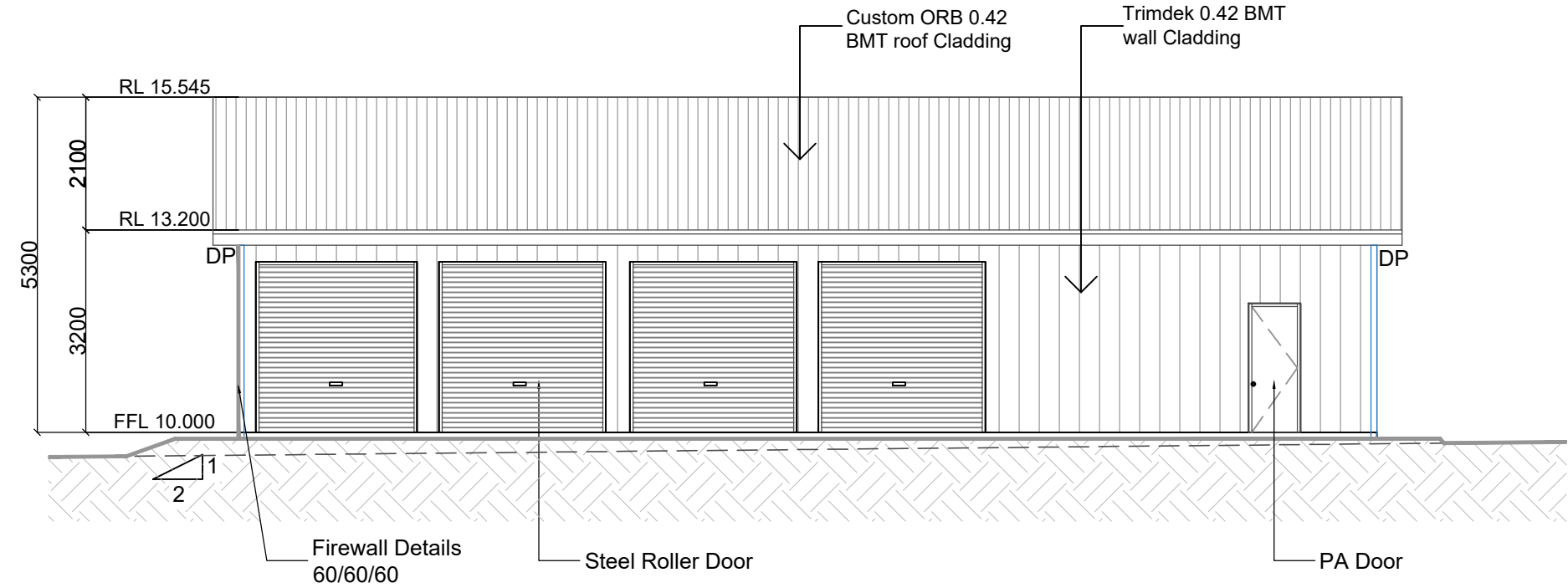

01
04

Western Elevation

1:100

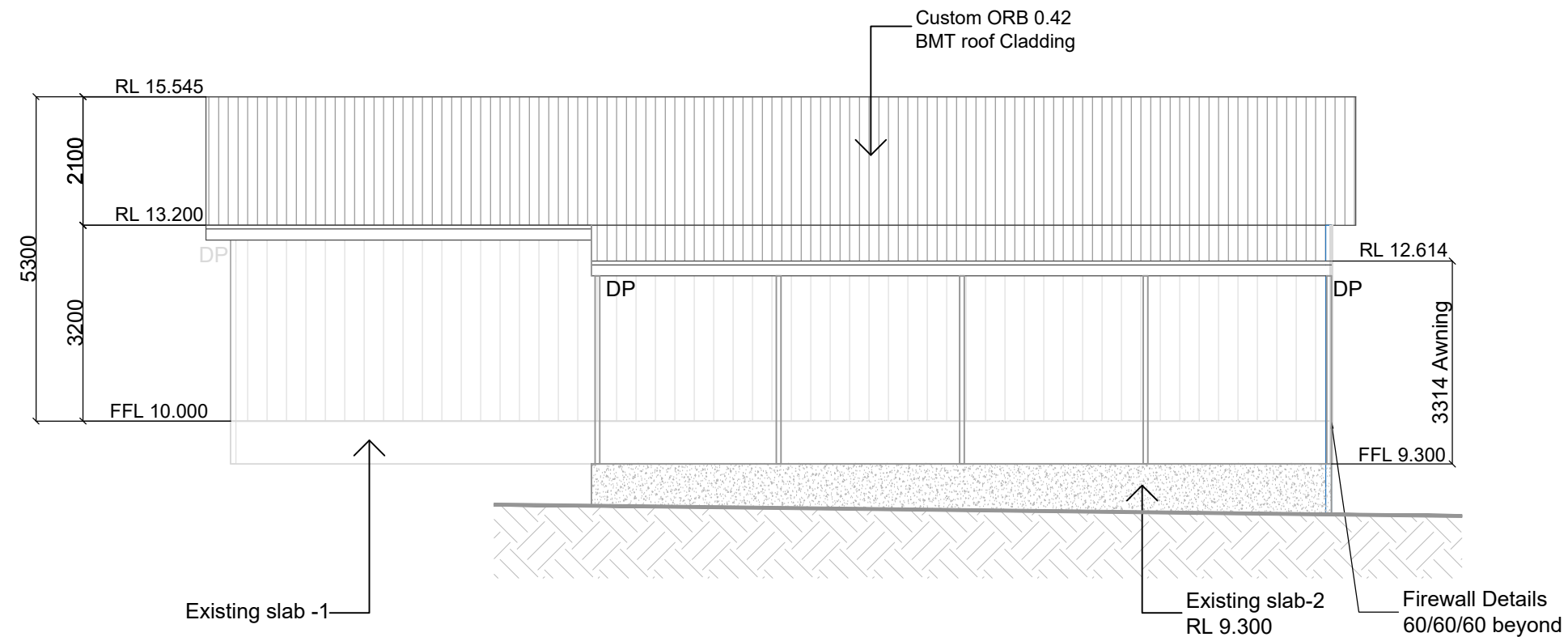

02
04

Northern Elevation

1:100



northern
beaches
council

THIS PLAN IS TO BE READ IN
CONJUNCTION WITH
THE CONDITIONS OF DEVELOPMENT
CONSENT

DA2022/1295

- Roof Cladding / Night Sky
- Wall Cladding / Night Sky
- Roller Doors / Night Sky
- Flashings / Night Sky
- PA Door / Night Sky



Fernleigh

DRAFTING | COUNCIL SERVICES

fernleighdrafting.com.au hello@fernleighdrafting.com.au

Proposed:	Detached Steel Frame Shed	Sheet : 04 Of : 05
Client:	Jon Douglas	
Address:	17 Minkara Road Bayview 2104 Lot 2/DP618622	
Council:	Northern Beaches Council	
Plan:	Elevations	
Drawn:	V.K	
Date:	April 2022	
Scale:	1:100 @ A3	
Job No:	220416	

Note: Plans to be printed on A3 to be too scale. Do not scale off plans. All dimensions to be checked and verified on site.



DA2022/1295

- Roof Cladding / Night Sky
- Wall Cladding / Night Sky
- Roller Doors / Night Sky
- Flashings / Night Sky
- PA Door / Night Sky

Fernleigh

DRAFTING | COUNCIL SERVICES

fernleighbuilding.com.au

hello@fernleighdrafting.com.au

Plan: Elevations

Sheet :

05

Note: Plans to be printed on A3 to be too scale. Do not scale off plans. All dimensions to be checked and verified on site.