

- SECTION 4.55 CHANGES:**
1. ADDITIONAL WINDOWS
 2. ADDITIONAL LIGHT WELL AND HIGH LEVEL LOUVRE
 3. OUTDOOR BATH DELETED
 4. LIGHT WEIGHT ROOF STRUCTURE ON ROOF TERRACE (ROOF HEIGHT INCREASED TO 2.65M)
 5. PUMP ROOM ADDED
 6. CURVED STAIR WALL STRAIGHTENED
 7. GATE RELOCATED
 8. ENCLOSED SERVICES AREA ADDED
 9. EXTERNAL STAIR 2 DELETED
 10. WALL EXTENDED
 11. PLANTER EXTENT REDUCED
 12. ROOF DELETED
 13. 1.5M WIDE FOOTPATH TO QUEENS PARADE & BEACONSFIELD STREET

DEVELOPMENT DATA

SITE AREA	: 3928m ²
LANDSCAPE AREA	: 1992m ² (51%)
TOTAL NUMBER OF TOWNHOUSE	: 18
ADAPTABLE UNIT (A)	: 9
36 CAR SPACE @ 2 PER DWELLING	
7 VISITOR CAR SPACES (INCL. 2 ACCESSIBLE)	

Issue	Description	Date
K	RE-Issue for S4.55	14.12.2020
J	Issue for S4.55	08.12.2020
H	Draft S4.55 for coordination	20.11.2020
G	Amended to Council's Response	03.02.2020
F	Draft Issue For Review	29.01.2020
E	ISSUE FOR DEVELOPMENT APPLICATION	08.11.19
D	FOR INFORMATION	25.10.19
C	FOR INFORMATION	23.10.19
B	FOR INFORMATION	17.10.19
A	DRAFT DA ISSUE	19.08.19

Builder and/or subcontractors shall verify all project dimensions before commencing on-site work or off-site fabrication. Figure dimensions shall take precedence over scaled dimensions. This drawing is copyright and cannot be reproduced in whole or in part or by any medium without the written permission of Nettleton Tribe Partnership Pty Ltd.

Project Name
Qubec
Project Address
60 Beaconsfield Street, Newport



Site Plan/ Roof Plan

Author:	SKL	Checker:	SKL	Sheet Size:	A1	Scale:	1:200
Drawing Number:	10708_DA003			Issue:	K		

nettleontribe

nettleon tribe partnership pty ltd ABN 58 161 683 122
 117 Willoughby Road, Crows Nest, NSW 2065
 t +61 2 9431 6431
 e: sydney@nettleontribe.com.au w: nettleontribe.com.au

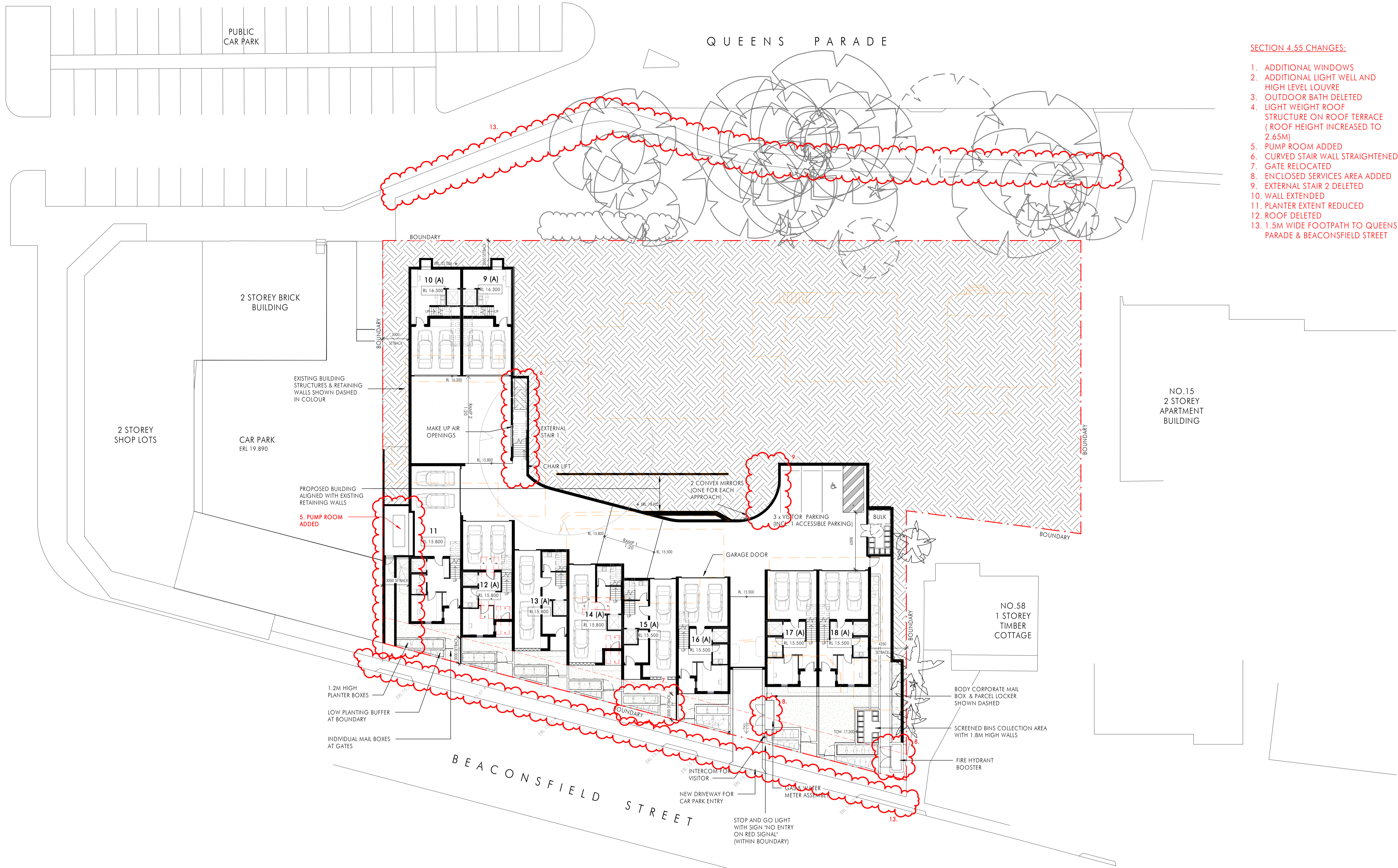

SECTION 4.55 CHANGES:

1. ADDITIONAL WINDOWS
2. ADDITIONAL LIGHT WELL AND HIGH LEVEL LOUVRE
3. OUTDOOR BATH DELETED
4. LIGHT WEIGHT ROOF STRUCTURE ON ROOF TERRACE (ROOF HEIGHT INCREASED TO 2.65M)
5. PUMP ROOM ADDED
6. CURVED STAIR WALL STRAIGHTENED
7. GATE RELOCATED
8. ENCLOSED SERVICES AREA ADDED
9. EXTERNAL STAIR 2 DELETED
10. WALL EXTENDED
11. PLANTER EXTENT REDUCED
12. ROOF DELETED
13. 1.5M WIDE FOOTPATH TO QUEENS PARADE & BEACONSFIELD STREET

Client

14/12/2020 2:47:40 PM C:\BENTON\LOCAL\2019\10708_S4_ARCHITECTURAL_DA\workbook.rvt



Issue	Description	Date
M	RE-Issue for S4.55	14.12.2020
L	Issue for S4.55	08.12.2020
K	Draft S4.55 for coordination	20.11.2020
J	Amended to Council's Response	03.02.2020
H	Draft Issue For Review	29.01.2020
G	ISSUE FOR DEVELOPMENT APPLICATION	08.11.19
F	FOR INFORMATION	25.10.19
E	FOR INFORMATION	23.10.19
D	FOR INFORMATION	17.10.19
C	DRAFT DA ISSUE	09.10.19
B	DRAFT DA ISSUE	03.10.19
A	DRAFT DA ISSUE	19.08.19

Builder and/or subcontractors shall verify all project dimensions before commencing on-site work or off-site fabrication. Figured dimensions shall take precedence over scaled dimensions. This drawing is copyright and cannot be reproduced in whole or in part or by any medium without the written permission of Nettleton Tribe Partnership Pty Ltd.

Project Name
Qubec
Project Address
60 Beaconsfield Street, Newport



Drawing Title:
Beaconsfield St Ground Level Plan

Author: SKL
 Checker: SKL
 Sheet Size: A1
 Scale: 1:200

Drawing Number:
10708_DA004

Issue:
M

nettletontribe

nettleton tribe partnership pty ltd ABN 58 161 683 122
 117 Willoughby Road, Crows Nest, NSW 2065
 t +61 2 9431 6431
 e: sydney@nettletontribe.com.au w: nettletontribe.com.au

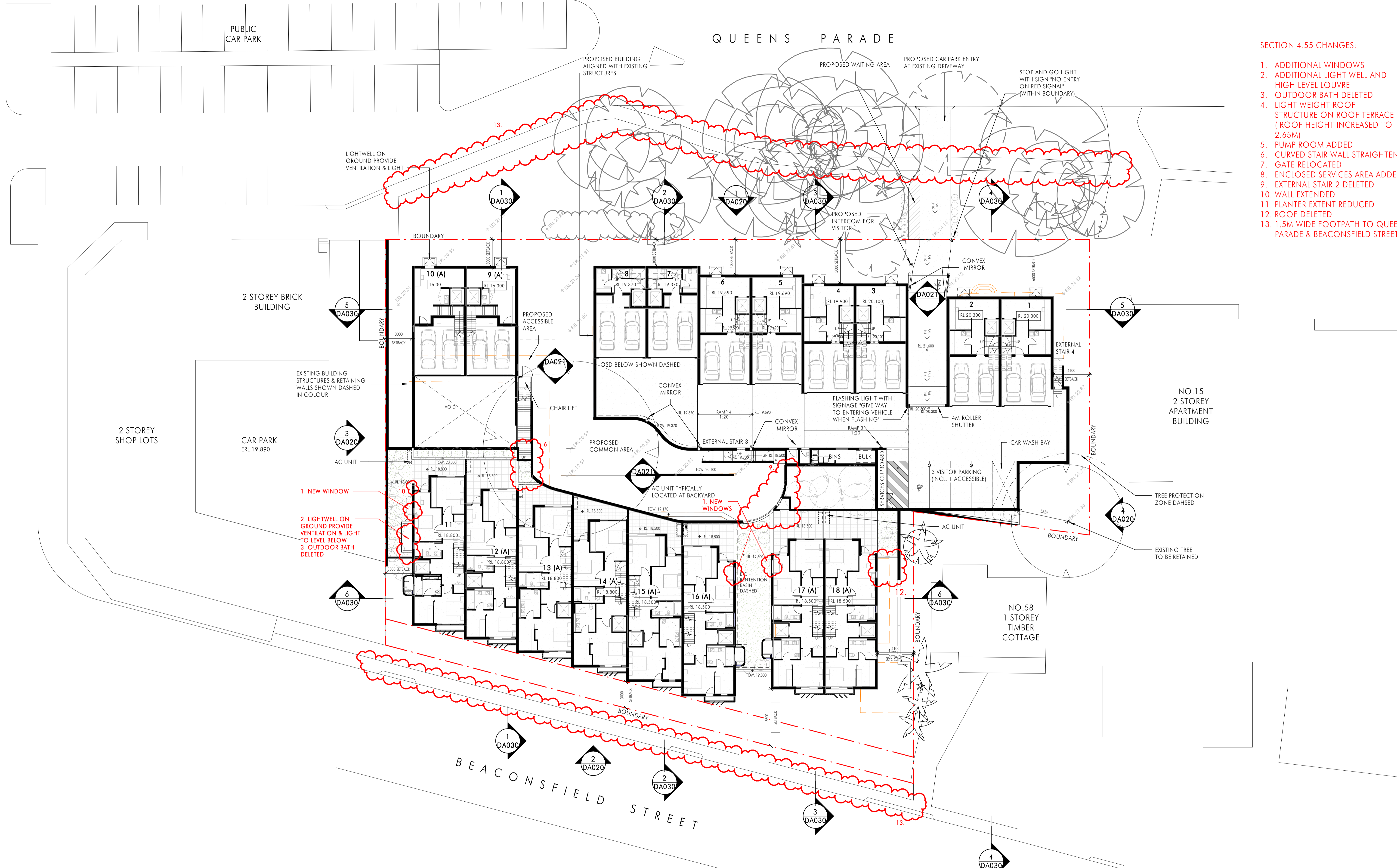

- SECTION 4.55 CHANGES:**
1. ADDITIONAL WINDOWS
 2. ADDITIONAL LIGHT WELL AND HIGH LEVEL LOUVRE
 3. OUTDOOR BATH DELETED
 4. LIGHT WEIGHT ROOF STRUCTURE ON ROOF TERRACE (ROOF HEIGHT INCREASED TO 2.65M)
 5. PUMP ROOM ADDED
 6. CURVED STAIR WALL STRAIGHTENED
 7. GATE RELOCATED
 8. ENCLOSED SERVICES AREA ADDED
 9. EXTERNAL STAIR 2 DELETED
 10. WALL EXTENDED
 11. PLANTER EXTENT REDUCED
 12. ROOF DELETED
 13. 1.5M WIDE FOOTPATH TO QUEENS PARADE & BEACONSFIELD STREET

1. NEW WINDOW
2. LIGHTWELL ON GROUND PROVIDE VENTILATION & LIGHT TO LEVEL BELOW
3. OUTDOOR BATH DELETED

AC UNIT TYPICALLY LOCATED AT BACKYARD

Issue	Description	Date
M	RE-Issue for S4.55	14.12.2020
L	Issue for S4.55	08.12.2020
K	Draft S4.55 for coordination	20.11.2020
J	Amended to Council's Response	03.02.2020
H	ISSUE FOR DEVELOPMENT APPLICATION	06.11.19
G	FOR INFORMATION	30.10.19
F	FOR INFORMATION	25.10.19
E	FOR INFORMATION	23.10.19
D	FOR INFORMATION	17.10.19
C	DRAFT DA ISSUE	09.10.19
B	DRAFT DA ISSUE	03.10.19
A	DRAFT DA ISSUE	19.08.19

Builder and/or subcontractors shall verify all project dimensions before commencing on-site work or off-site fabrication. Figured dimensions shall take precedence over scaled dimensions. This drawing is copyright and cannot be reproduced in whole or in part or by any medium without the written permission of Nettleton Tribe Partnership Pty Ltd.

Project Name
Qubec
Project Address
60 Beaconsfield Street, Newport

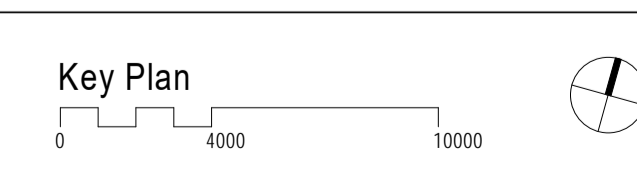

Drawing Title:
Beaconsfield Level 1 Plan & Queens Parade Basement Level Plan
 Author: SKL
 Checker: SKL
 Sheet Size: A1
 Scale: 1:200
 Drawing Number: **10708_DA005**
 Issue: **M**

nettleontribe
 nettleton tribe partnership pty ltd ABN 58 161 683 122
 117 Willoughby Road, Crows Nest, NSW 2065
 t +61 2 9431 6431
 e: sydney@nettleontribe.com.au w: nettleontribe.com.au

14/12/2020 2:20:40 PM C:\BENT\LOCAL\20191010\2019_ARCHITECTURAL_DA\workbook.dwg

PUBLIC CAR PARK

QUEENS PARADE

SECTION 4.55 CHANGES:

- 1. ADDITIONAL WINDOWS
- 2. ADDITIONAL LIGHT WELL AND HIGH LEVEL LOUVRE
- 3. OUTDOOR BATH DELETED
- 4. LIGHT WEIGHT ROOF STRUCTURE ON ROOF TERRACE (ROOF HEIGHT INCREASED TO 2.65M)
- 5. PUMP ROOM ADDED
- 6. CURVED STAIR WALL STRAIGHTENED
- 7. GATE RELOCATED
- 8. ENCLOSED SERVICES AREA ADDED
- 9. EXTERNAL STAIR 2 DELETED
- 10. WALL EXTENDED
- 11. PLANTER EXTENT REDUCED
- 12. ROOF DELETED
- 13. 1.5M WIDE FOOTPATH TO QUEENS PARADE & BEACONSFIELD STREET

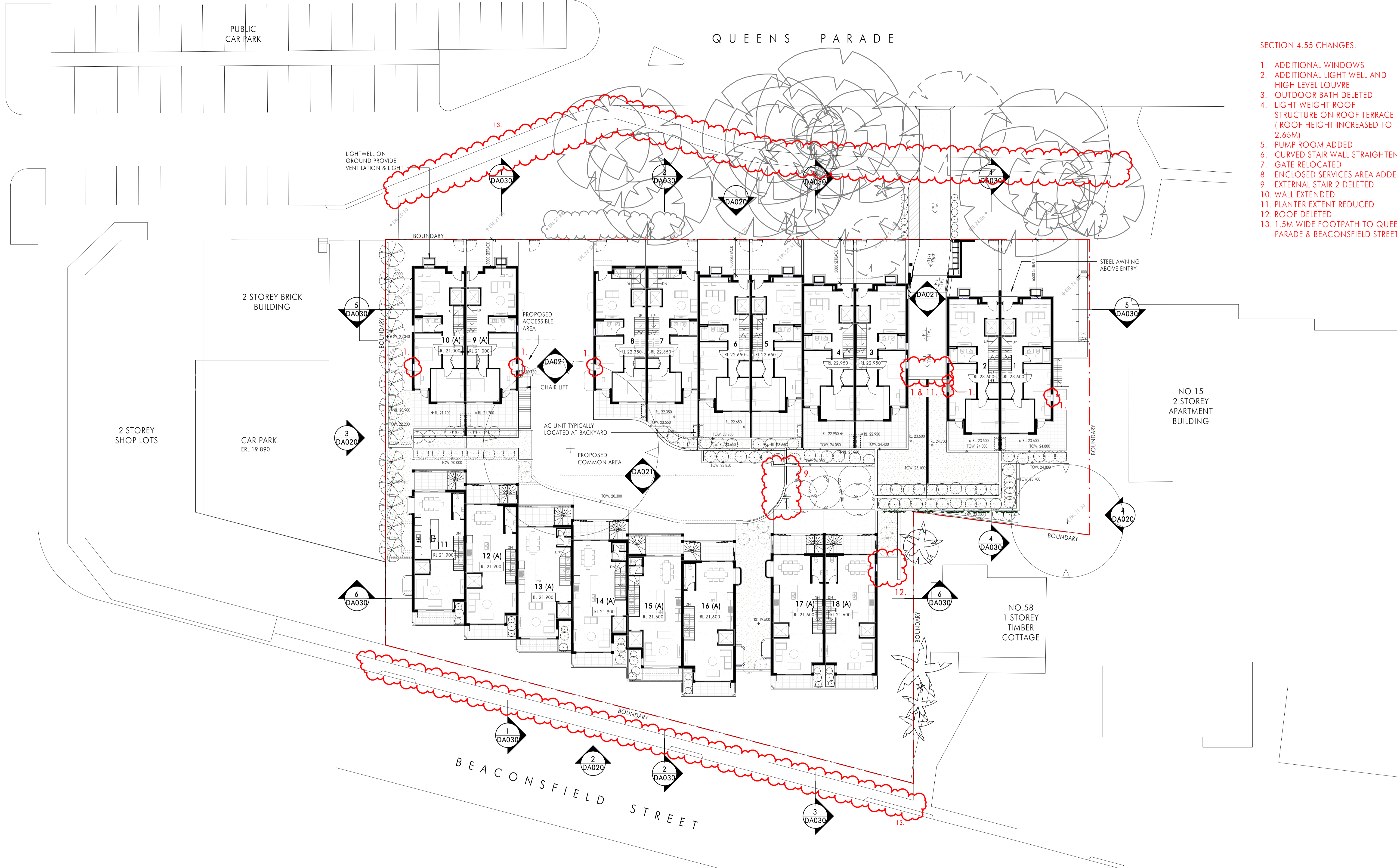

14/12/2020 2:44:09 PM C:\BENT\LOCAL\2019\10708_S4_ARCHITECTURAL_DA\worksheet.rvt

Issue	Description	Date
L	RE-Issue for S4.55	14.12.2020
K	Issue for S4.55	08.12.2020
J	Draft S4.55 for coordination	20.11.2020
H	Amended to Council's Response	03.02.2020
G	Draft Issue For Review	20.11.2020
F	ISSUE FOR DEVELOPMENT APPLICATION	08.11.19
E	FOR INFORMATION	30.10.19
D	FOR INFORMATION	29.10.19
C	FOR INFORMATION	17.10.19
B	DRAFT DA ISSUE	03.10.19
A	DRAFT DA ISSUE	19.08.19

Builder and/or subcontractors shall verify all project dimensions before commencing on-site work or off-site fabrication. Figured dimensions shall take precedence over scaled dimensions. This drawing is copyright and cannot be reproduced in whole or in part or by any medium without the written permission of Nettleton Tribe Partnership Pty Ltd.

Project Name
Qubec

Project Address
60 Beaconsfield Street, Newport



Drawing Title:
Beaconsfield Level 2 Plan & Queens Parade Ground Level Plan

Author: SKL Checker: SKL Sheet Size: A1 Scale: 1:200

Drawing Number:
10708_DA006

Issue:
L

nettletontribe

nettleton tribe partnership Pty Ltd ABN 58 161 683 122
117 Willoughby Road, Crows Nest, NSW 2065
t +61 2 9431 6431
e: sydney@nettletontribe.com.au w: nettletontribe.com.au



PUBLIC CAR PARK

QUEENS PARADE

SECTION 4.55 CHANGES:

- 1. ADDITIONAL WINDOWS
- 2. ADDITIONAL LIGHT WELL AND HIGH LEVEL LOUVRE
- 3. OUTDOOR BATH DELETED
- 4. LIGHT WEIGHT ROOF STRUCTURE ON ROOF TERRACE (ROOF HEIGHT INCREASED TO 2.65M)
- 5. PUMP ROOM ADDED
- 6. CURVED STAIR WALL STRAIGHTENED
- 7. GATE RELOCATED
- 8. ENCLOSED SERVICES AREA ADDED
- 9. EXTERNAL STAIR 2 DELETED
- 10. WALL EXTENDED
- 11. PLANTER EXTENT REDUCED
- 12. ROOF DELETED
- 13. 1.5M WIDE FOOTPATH TO QUEENS PARADE & BEACONSFIELD STREET

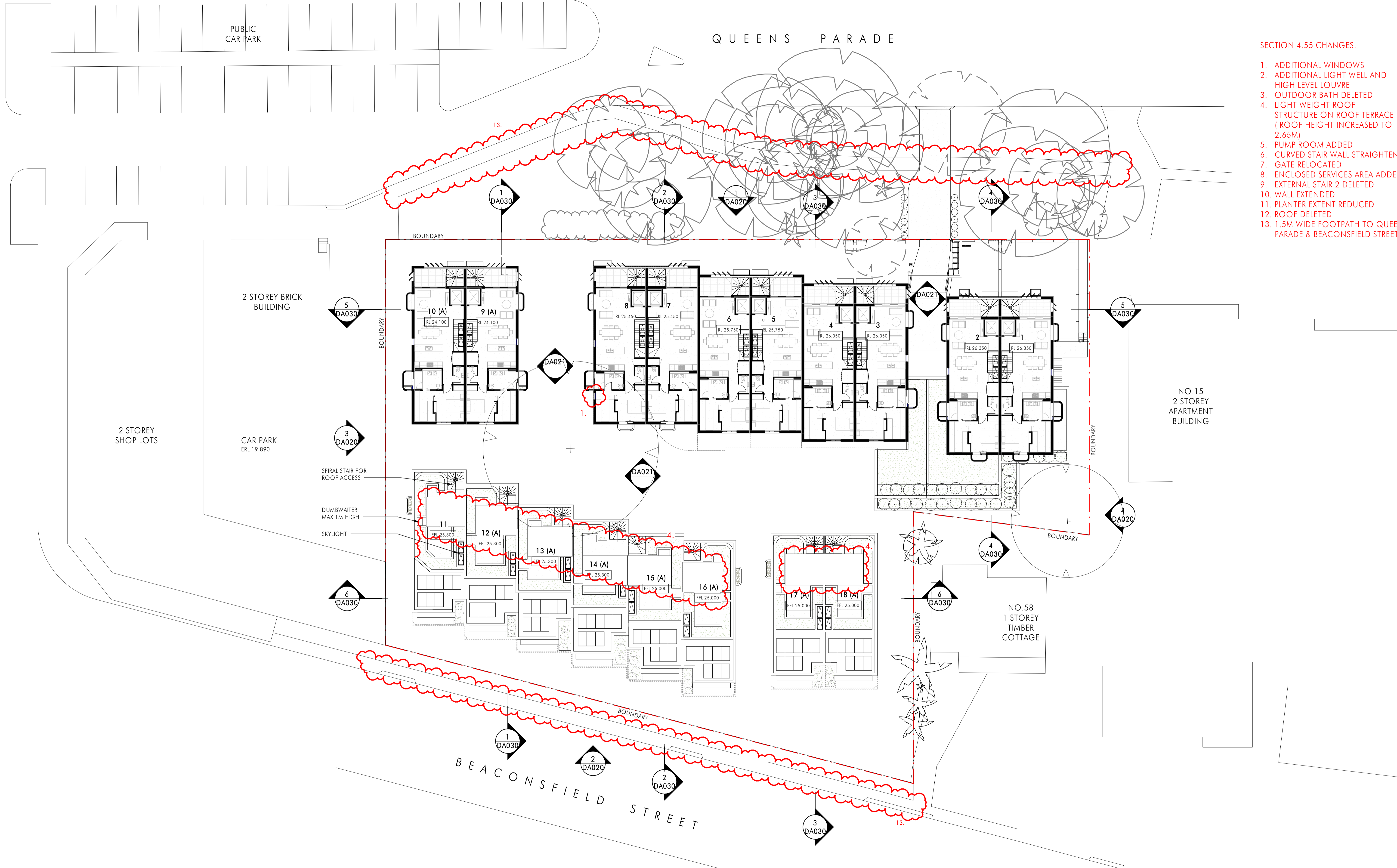

Issue	Description	Date
J	RE-Issue for S4.55	14.12.2020
H	Issue for S4.55	08.12.2020
G	Draft S4.55 for coordination	20.11.2020
F	Amended to Council's Response	03.02.2020
E	ISSUE FOR DEVELOPMENT APPLICATION	06.11.19
D	FOR INFORMATION	25.10.19
C	FOR INFORMATION	17.10.19
B	DRAFT DA ISSUE	03.10.19
A	DRAFT DA ISSUE	19.08.19

Builder and/or subcontractors shall verify all project dimensions before commencing on-site work or off-site fabrication. Figured dimensions shall take precedence over scaled dimensions. This drawing is copyright and cannot be reproduced in whole or in part or by any medium without the written permission of Nettleton Tribe Partnership Pty Ltd.

Project Name
Qubec

Project Address
60 Beaconsfield Street, Newport



Drawing Title:
Beaconsfield Roof Plan & Queens Parade Level 1 Plan

Author: SKL
Checker: SKL
Sheet Size: A1
Scale: 1:200

Drawing Number:
10708_DA007

Issue:
J

nettletontribe

nettleton tribe partnership pty ltd ABN 58 161 683 122
117 Willoughby Road, Crows Nest, NSW 2065
t +61 2 9431 6431
e: sydney@nettletontribe.com.au w: nettletontribe.com.au

14/12/2020 2:44:08 PM C:\BENTON\LOCAL\10708_S4_ARCHITECTURAL_DA\level1.dwg

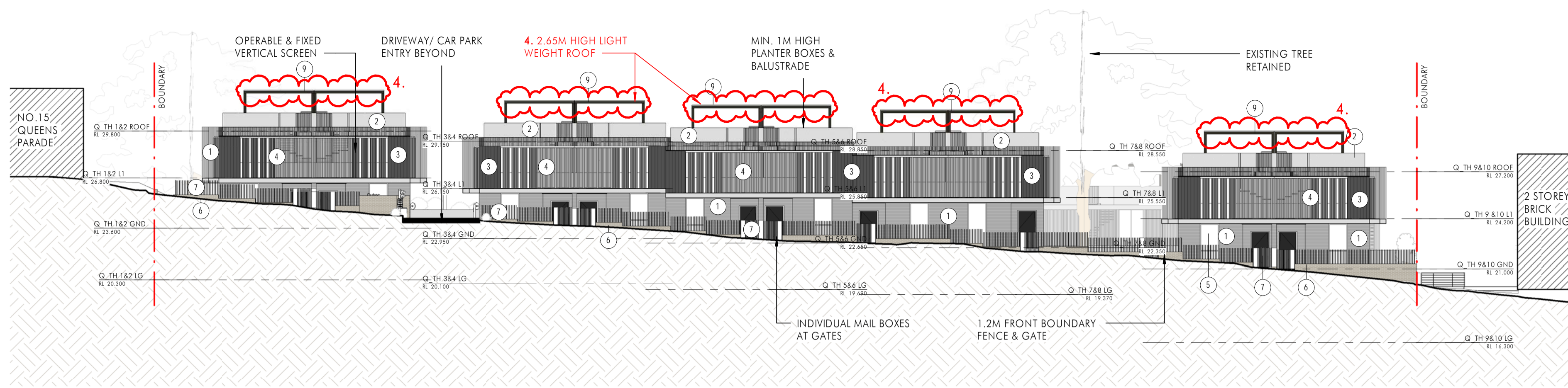

1 North Elevation (Queens Parade)
1 : 200

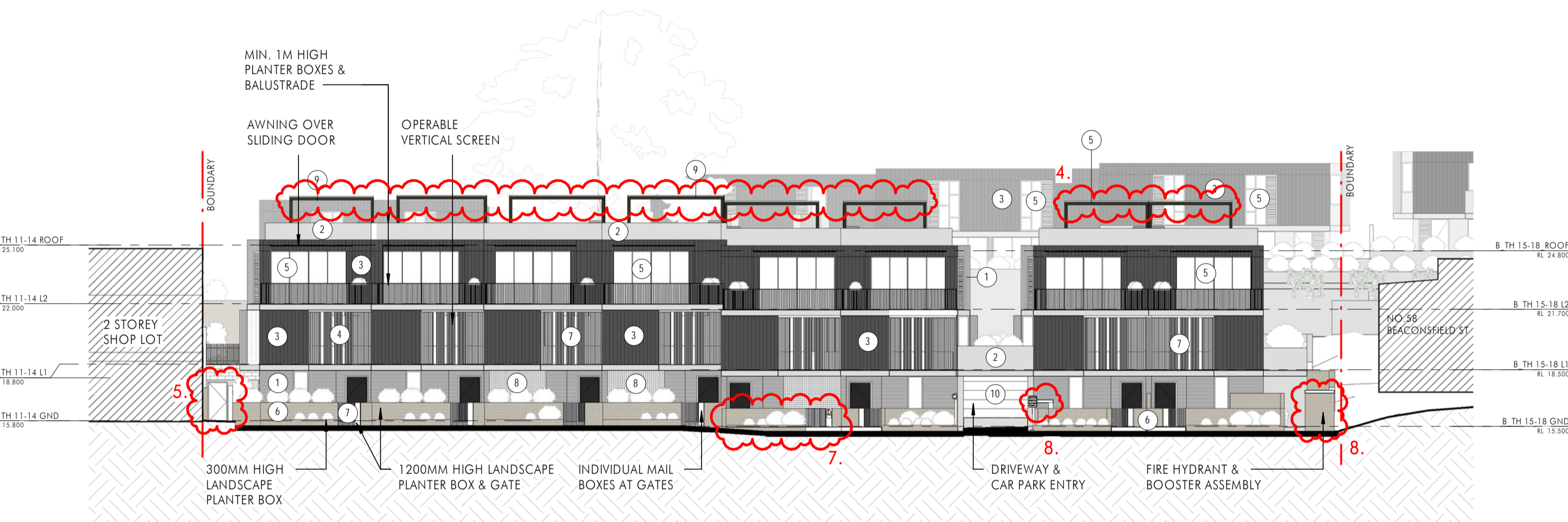

2 South Elevation - (Beaconsfield St)
1 : 200

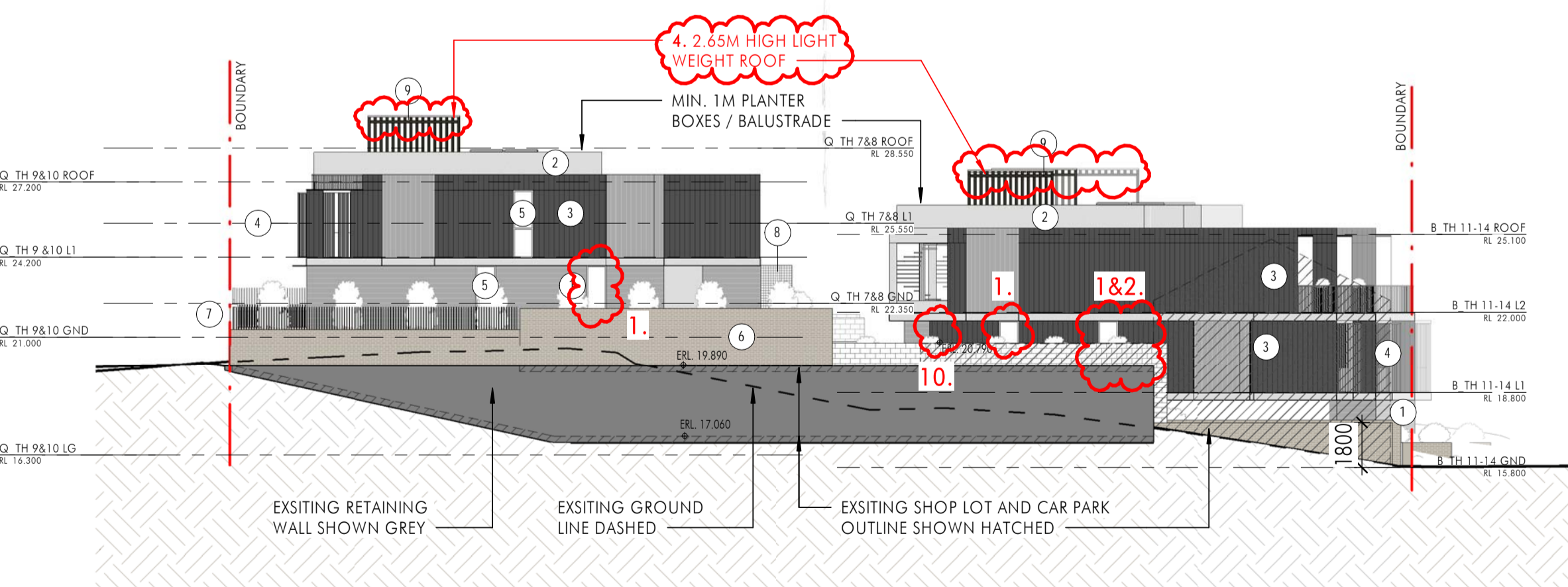

3 West Elevation
1 : 200

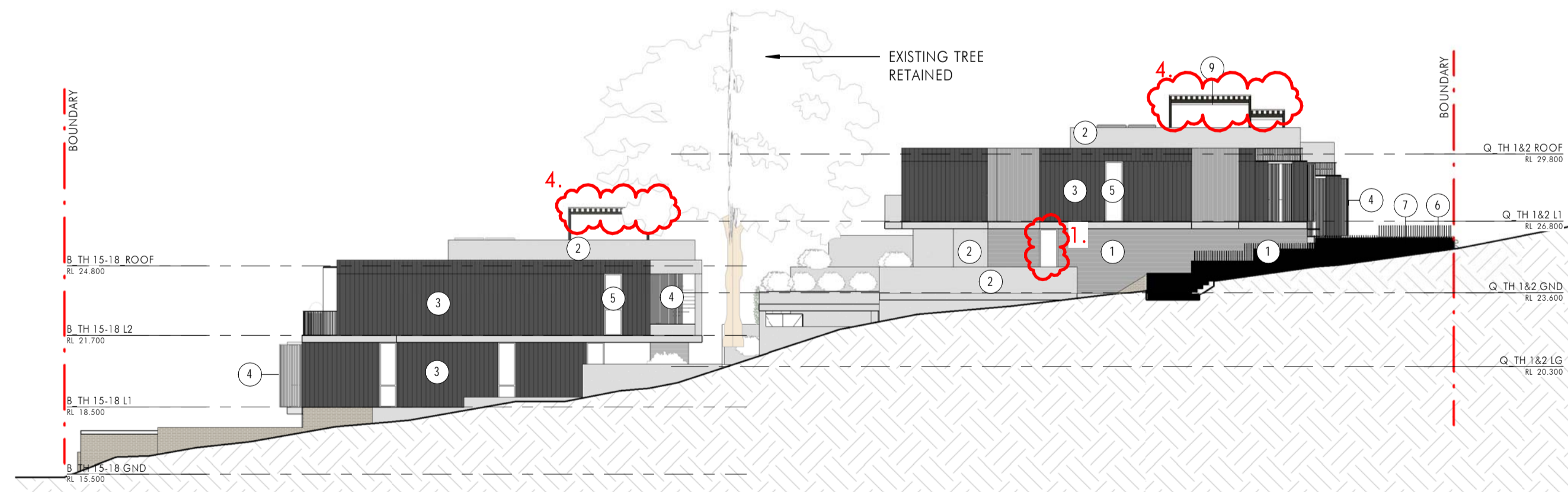

4 East Elevation
1 : 200

SECTION 4.55 CHANGES:

1. ADDITIONAL WINDOWS
2. ADDITIONAL LIGHT WELL AND HIGH LEVEL LOUVRE
3. OUTDOOR BATH DELETED
4. LIGHT WEIGHT ROOF STRUCTURE ON ROOF TERRACE (ROOF HEIGHT INCREASED TO 2.5M)
5. PUMP ROOM ADDED
6. CURVED STAIR WALL STRAIGHTENED
7. GATE RELOCATED
8. ENCLOSED SERVICES AREA ADDED
9. EXTERNAL STAIR 2 DELETED
10. WALL EXTENDED
11. EXTENT REDUCED
12. ROOF DELETED
13. 1.5M WIDE FOOTPATH TO QUEENS PARADE & BEACONSFIELD STREET

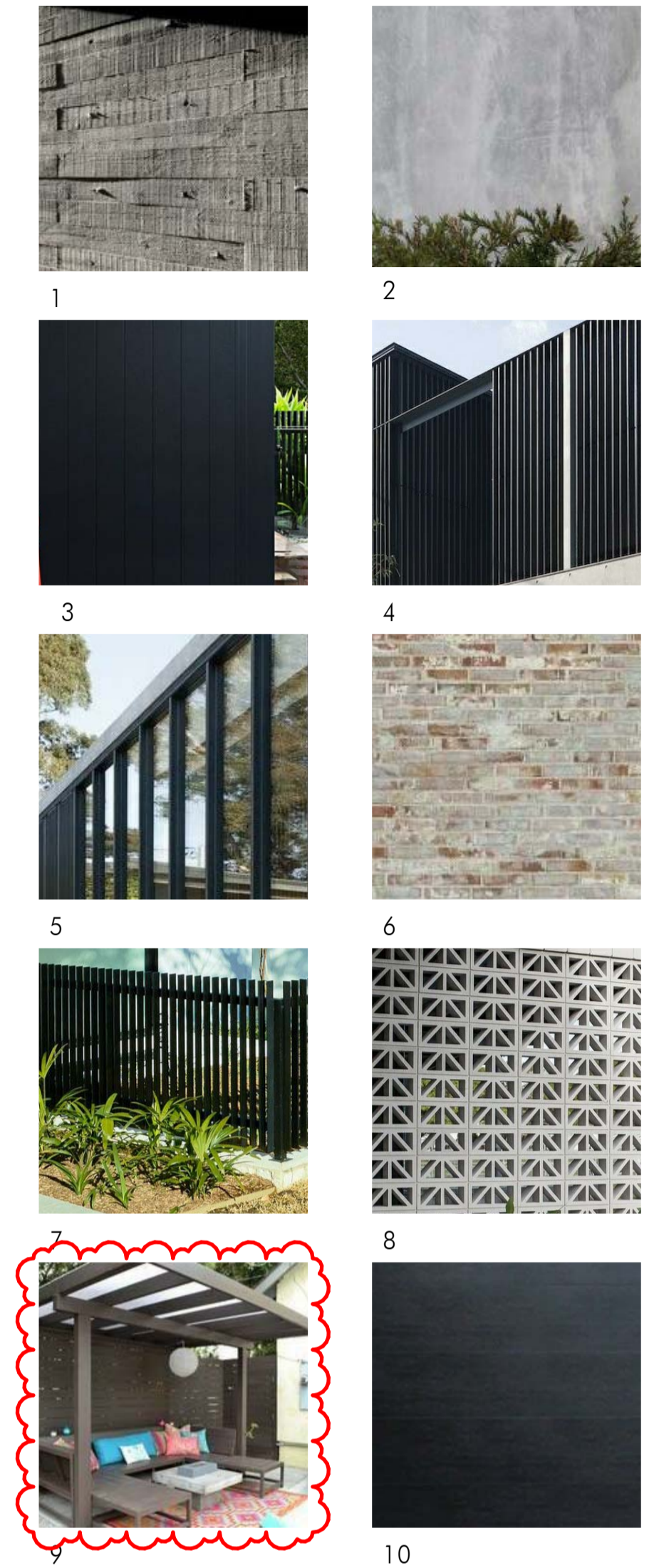

1. BOARD FORMED CONCRETE
2. SMOOTH OFF FORM CONCRETE
3. DARK VERTICAL NON-COMBUSTIBLE CLADDING
4. DARK VERTICAL SCREEN
5. VISION GLASS WINDOW
6. RECYCLE BRICK
7. DARK METAL FENCING
8. CONCRETE BREEZE BLOCK
9. DARK LIGHT WEIGHT ROOF
10. DARK PANEL LIFT GARAGE DOOR

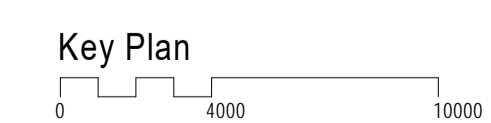

Drawing Title:
Elevations - Sheet 1

Author: DC
 Checker: SKL
 Sheet Size: A1
 Scale: 1:200
 Drawing Number: 10708_DA020
 Issue: H

nettletontribe

nettleton tribe partnership Pty Ltd ABN 58 161 683 122
 117 Willoughby Road, Crows Nest, NSW 2065
 t +61 2 9431 6431
 e: sydney@nettletontribe.com.au w: nettletontribe.com.au

14/12/2020 4:43:20 PM C:\BENTON\LOCAL\10708_S4_ARCHITECTURAL_DA\worksheet.rvt



Issue	Description	Date
H	RE-Issue for S4.55	14.12.2020
G	Issue for S4.55	08.12.2020
F	Draft S4.55 for coordination	20.11.2020
E	Amended to Council's Response	03.02.2020
D	ISSUE FOR DEVELOPMENT APPLICATION	06.11.19
C	FOR INFORMATION	25.10.19
B	FOR INFORMATION	17.10.19
A	DRAFT DA ISSUE	19.08.19

Builder and/or subcontractors shall verify all project dimensions before commencing on-site work or off-site fabrication. Figure dimensions shall take precedence over scaled dimensions. This drawing is copyright and cannot be reproduced in whole or in part or by any medium without the written permission of Nettleton Tribe Partnership Pty Ltd.

Project Name
Qubec
 Project Address
60 Beaconsfield Street, Newport



1 North Elevation (Courtyard)
1 : 200

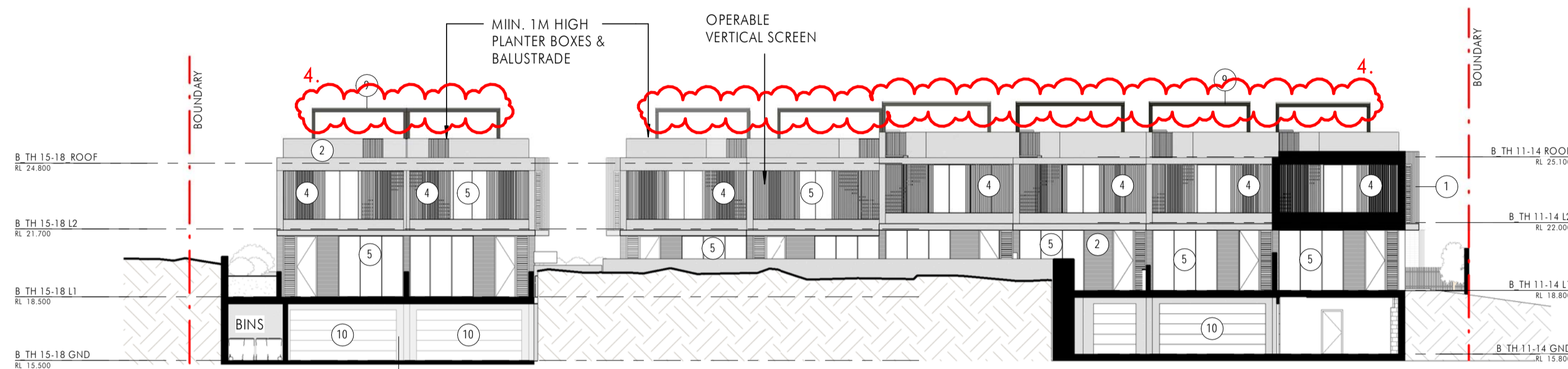

2 South Elevation (Courtyard)
1 : 200

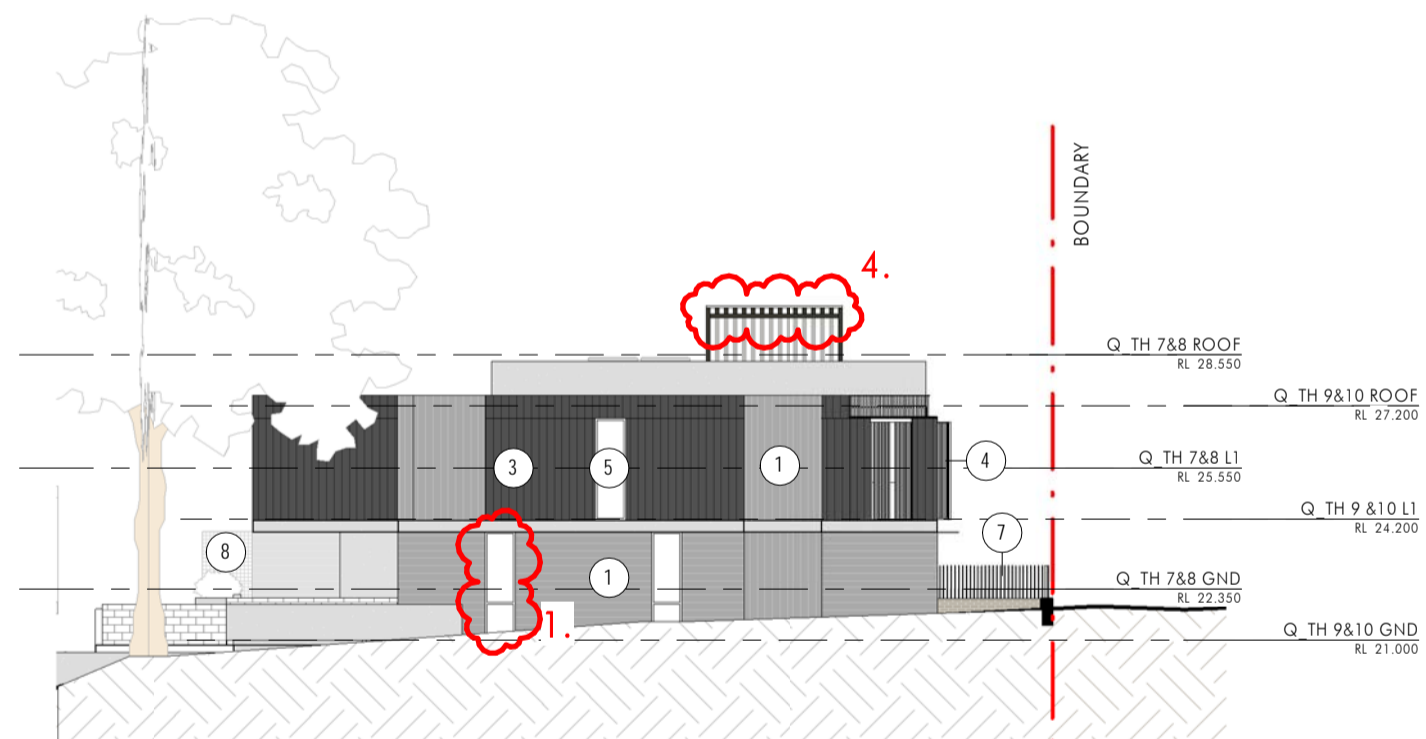

3 East Elevation (Townhouse 9)
1 : 200

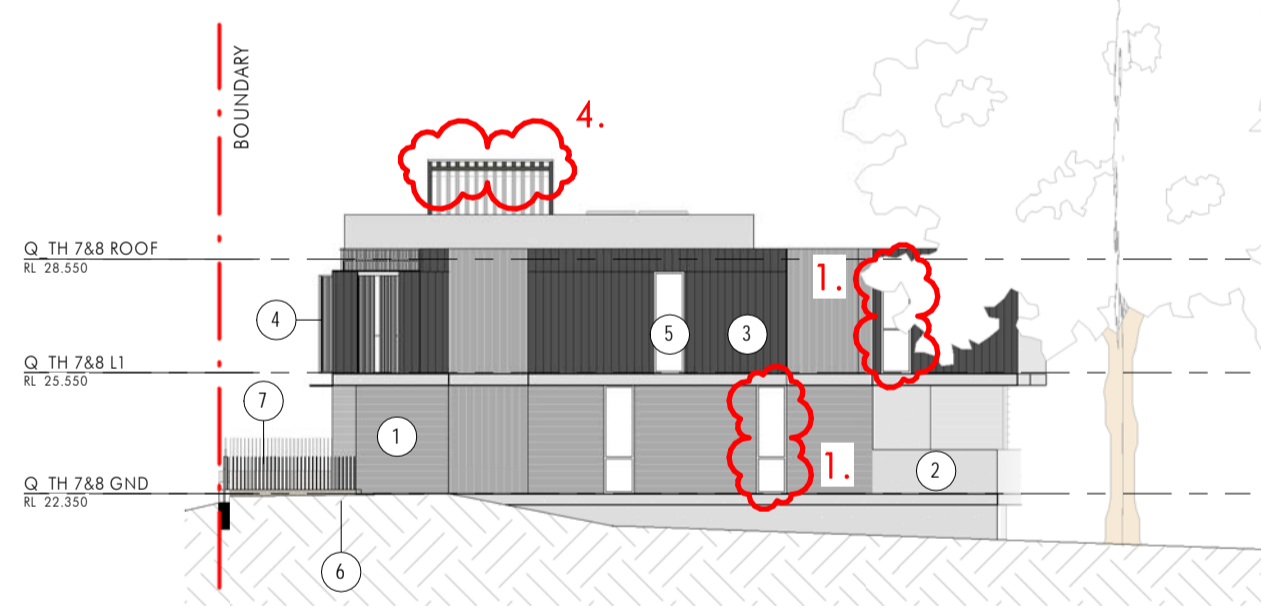

4 West Elevation (Townhouse 8)
1 : 200

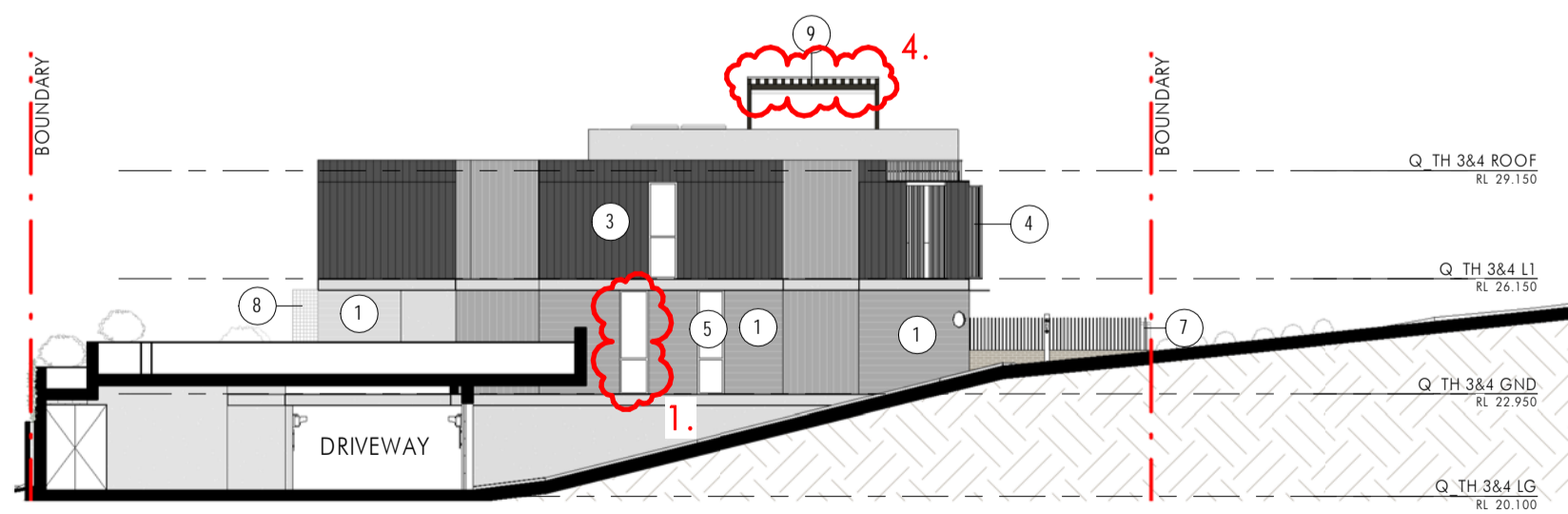

5 East Elevation (Townhouse 3)
1 : 200

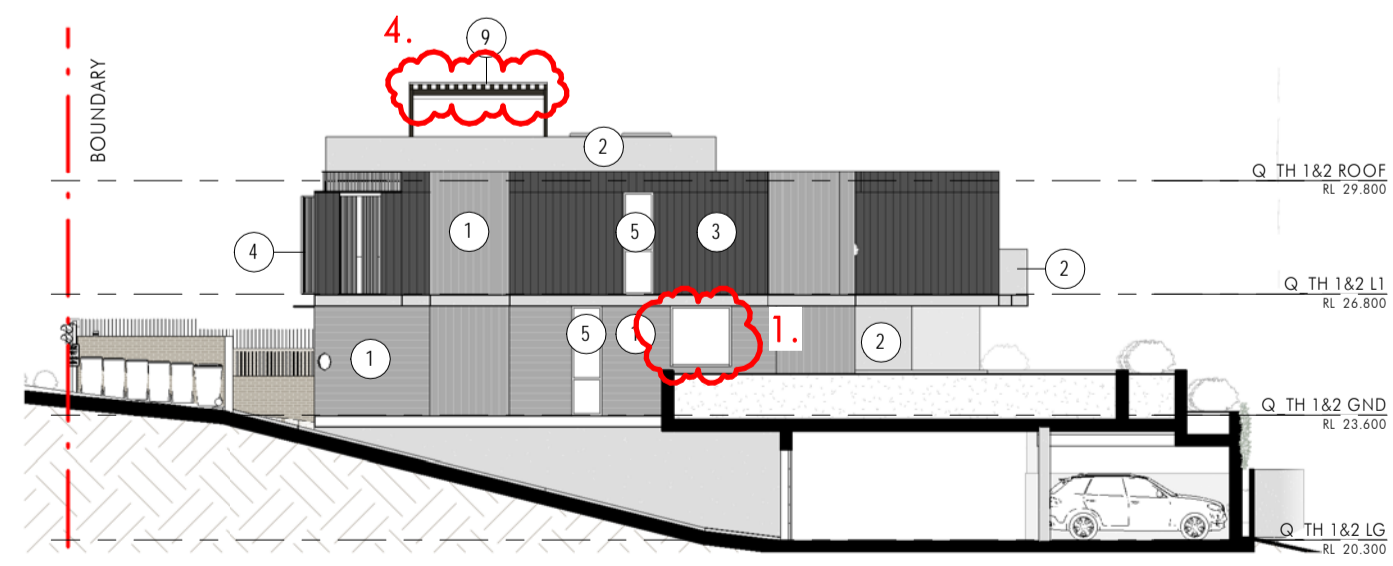

6 West Elevation (Townhouse 2)
1 : 200

SECTION 4.55 CHANGES:

1. ADDITIONAL WINDOWS
2. ADDITIONAL LIGHT WELL AND HIGH LEVEL LOUVRE
3. OUTDOOR BATH DELETED
4. LIGHT WEIGHT ROOF STRUCTURE ON ROOF TERRACE (ROOF HEIGHT INCREASED TO 2.5M)
5. PUMP ROOM ADDED
6. CURVED STAIR WALL STRAIGHTENED
7. GATE RELOCATED
8. ENCLOSED SERVICES AREA ADDED
9. EXTERNAL STAIR 2 DELETED
10. WALL EXTENDED
11. EXTENT REDUCED
12. ROOF DELETED
13. 1.5M WIDE FOOTPATH TO QUEENS PARADE & BEACONSFIELD STREET

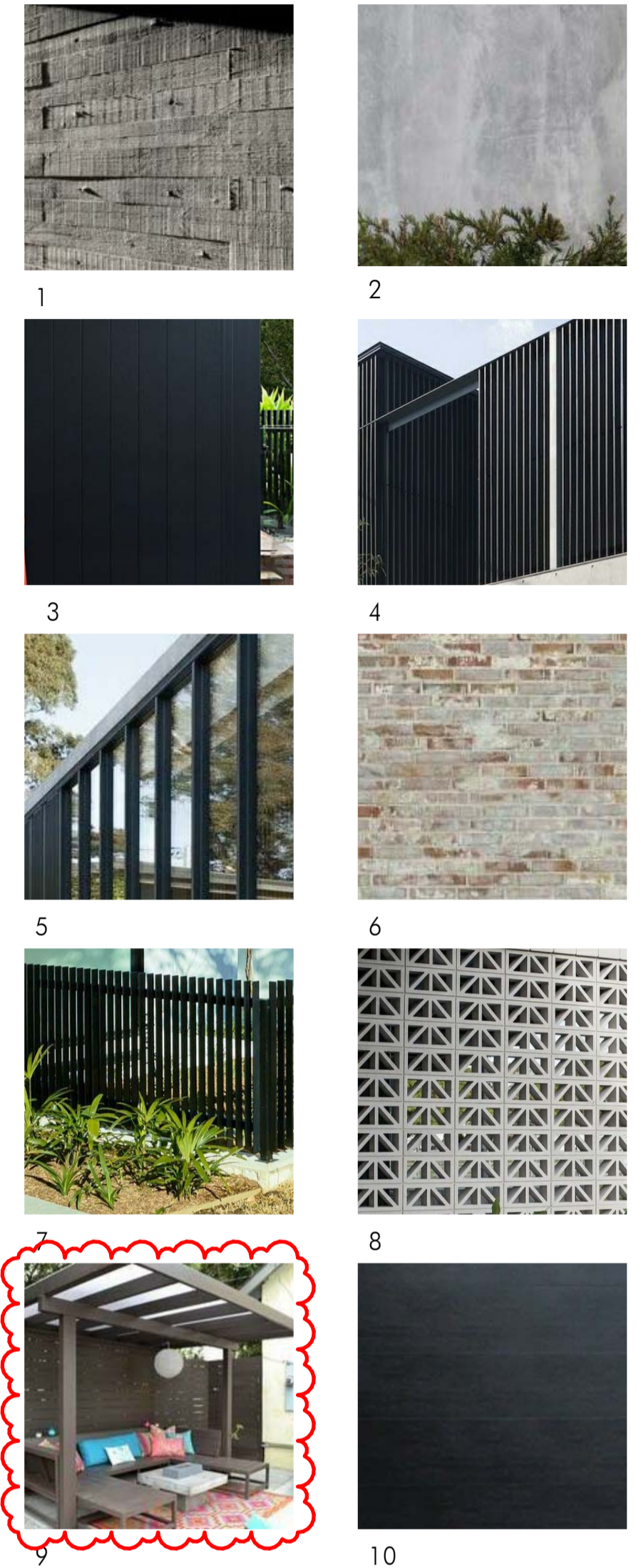

1. BOARD FORMED CONCRETE
2. SMOOTH OFF FORM CONCRETE
3. DARK VERTICAL NON-COMBUSTIBLE CLADDING
4. DARK VERTICAL SCREEN
5. VISION GLASS WINDOW
6. RECYCLE BRICK
7. DARK METAL FENCING
8. CONCRETE BREEZE BLOCK
9. DARK LIGHT WEIGHT ROOF
10. DARK PANEL LIFT GARAGE DOOR

14/12/2020 2:42:09 PM - C:\BENTON\DCAL\2019\10708_S4_ARCHITECTURAL_DA\main.dwg



Issue	Description	Date
G	RE-Issue for S4.55	14.12.2020
F	Issue for S4.55	08.12.2020
E	Draft S4.55 for coordination	20.11.2020
D	Amended to Council's Response	03.02.2020
C	ISSUE FOR DEVELOPMENT APPLICATION	06.11.19
B	FOR INFORMATION	25.10.19
A	FOR INFORMATION	17.10.19

Builder and subcontractors shall verify all project dimensions before commencing on-site work or off-site fabrication. Figure dimensions shall take precedence over scaled dimensions. This drawing is copyright and cannot be reproduced in whole or in part by any medium without the written permission of Nettleton Tribe Partnership Pty Ltd.

Project Name
Qubec
Project Address
60 Beaconsfield Street, Newport

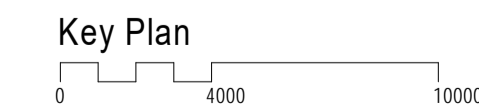

Drawing Title: Elevations - Sheet 2			
Author: DC	Checker: SKL	Sheet Size: A1	Scale: 1:200
Drawing Number: 10708_DA021		Issue: G	



nettleton tribe partnership pty ltd ABN 58 161 683 122
117 Willoughby Road, Crows Nest, NSW 2065
t +61 2 9431 6431
e: sydney@nettletontribe.com.au w: nettletontribe.com.au

SECTION 4.55 CHANGES:

1. ADDITIONAL WINDOWS
2. ADDITIONAL LIGHT WELL AND HIGH LEVEL LOUVRE
3. OUTDOOR BATH DELETED
4. LIGHT WEIGHT ROOF STRUCTURE ON ROOF TERRACE (ROOF HEIGHT INCREASED TO 2.5M)
5. PUMP ROOM ADDED
6. CURVED STAIR WALL STRAIGHTENED
7. GATE RELOCATED
8. ENCLOSED SERVICES AREA ADDED
9. EXTERNAL STAIR 2 DELETED
10. WALL EXTENDED
11. EXTENT REDUCED
12. ROOF DELETED
13. 1.5M WIDE FOOTPATH TO QUEENS PARADE & BEACONSFIELD STREET

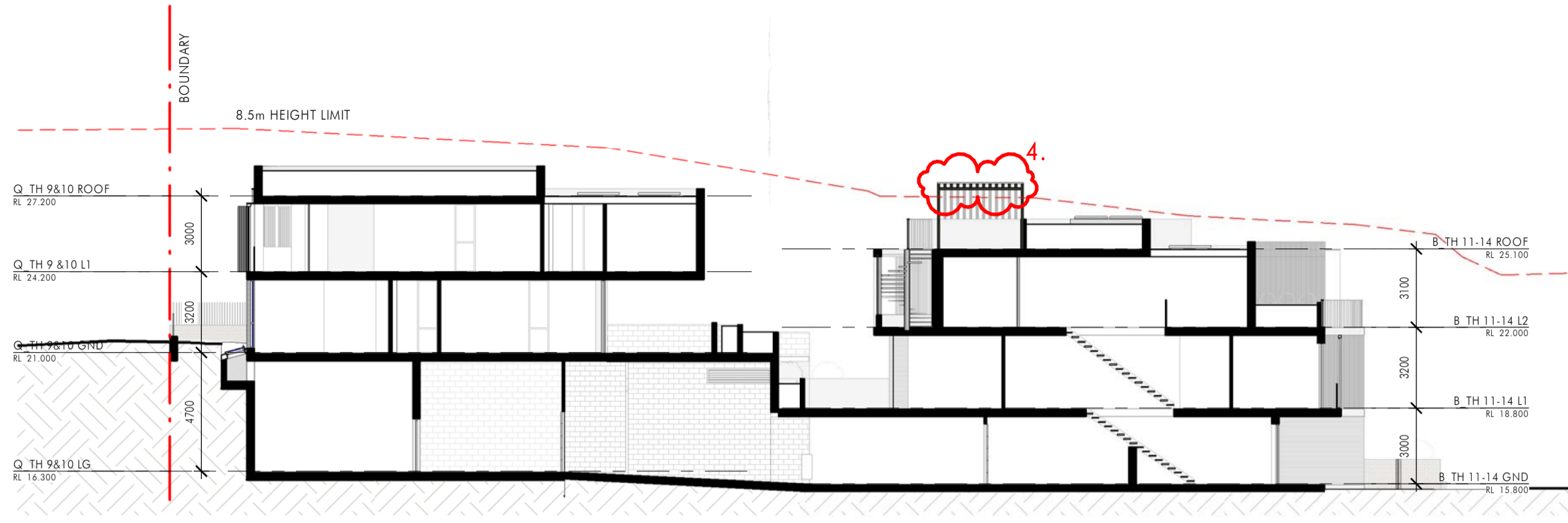

1 Section A
1 : 200

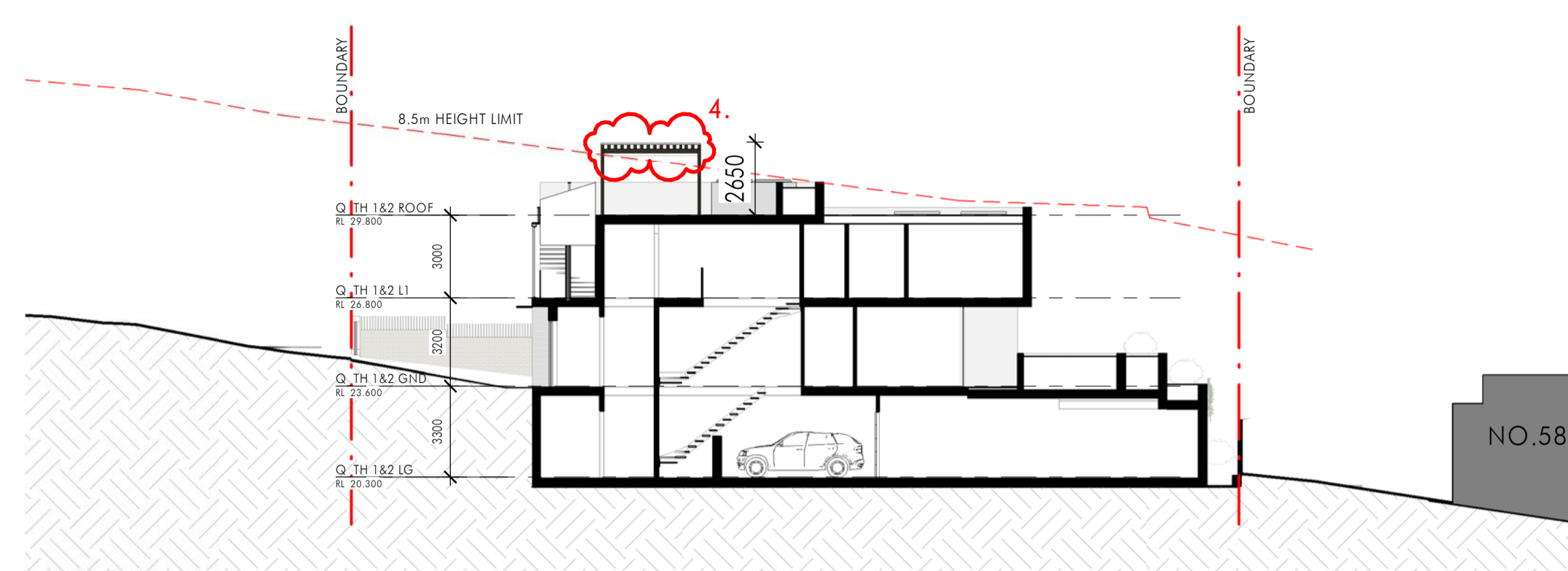

4 Section D
1 : 200

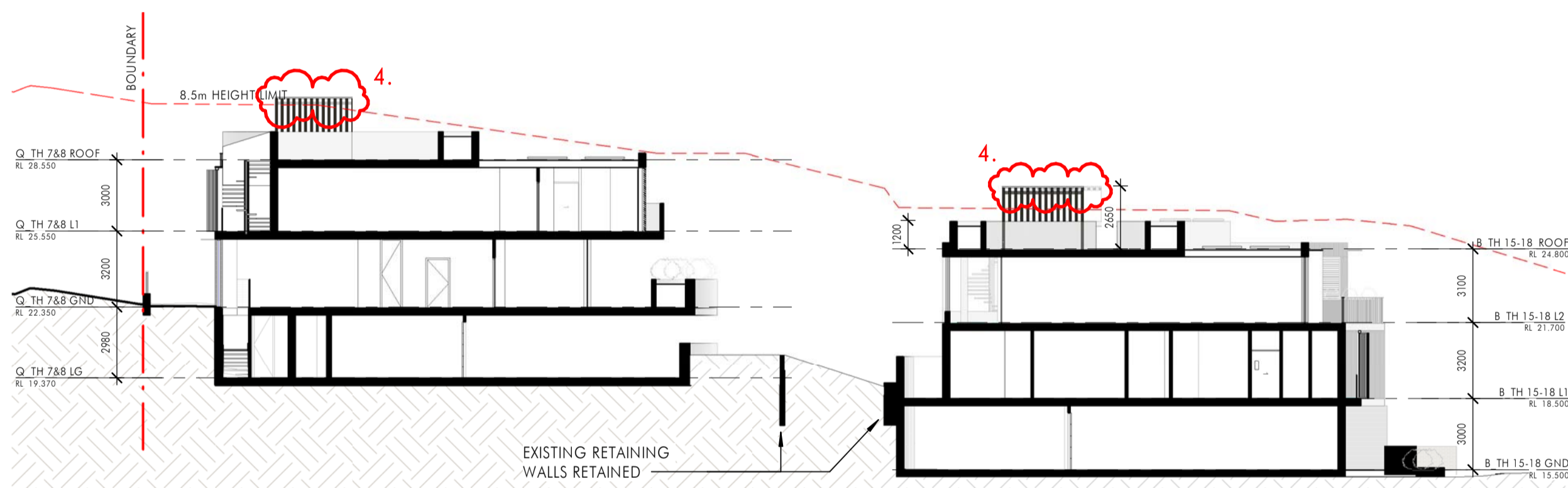

2 Section B
1 : 200

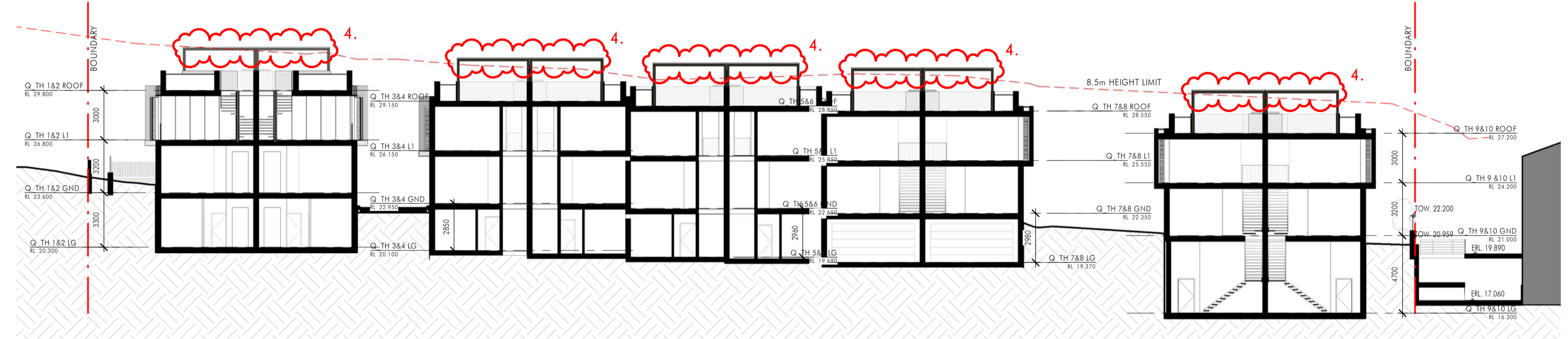

5 Section E
1 : 200

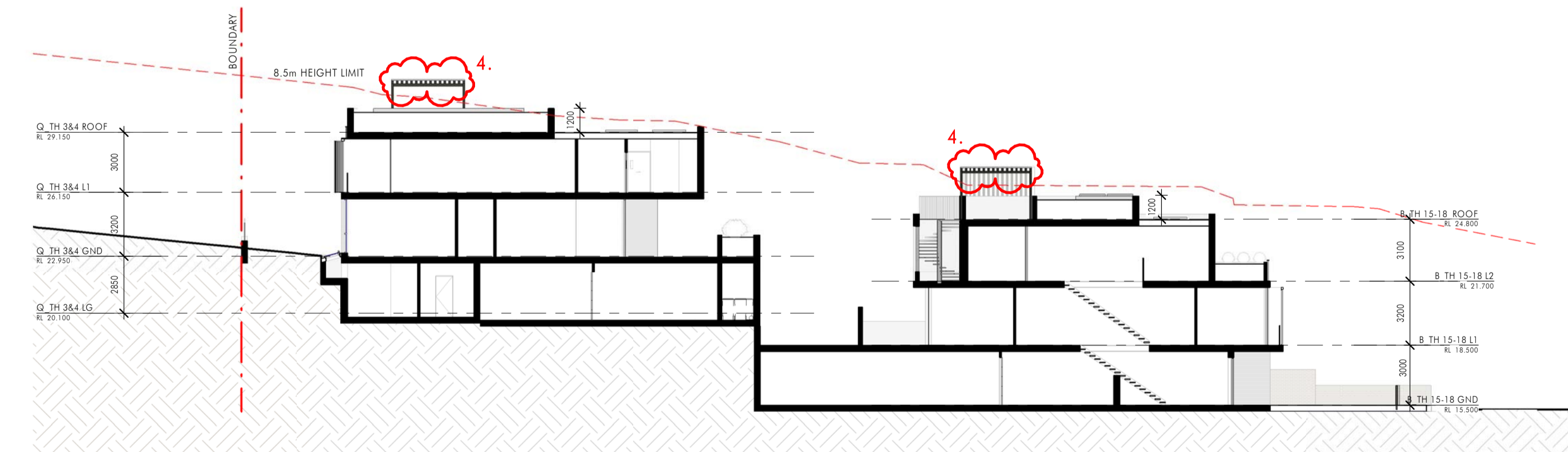

3 Section C
1 : 200

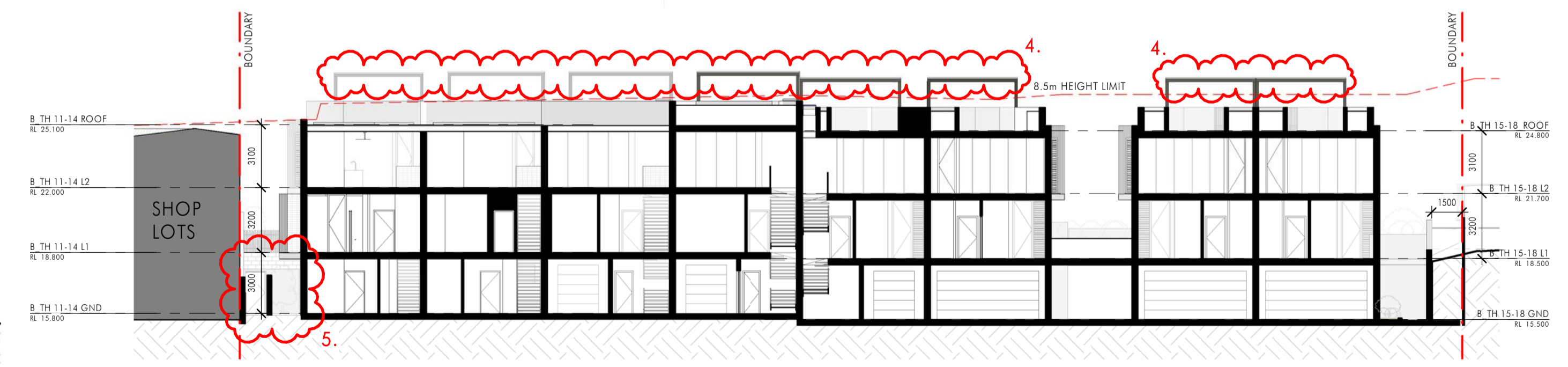

6 Section F
1 : 200

14/12/2020 2:41:28 PM C:\BENTON\LOCAL\10170782_S\ARCHITECTURAL\DA\10170782_DA.dwg

Issue	Description	Date
J	RE-Issue for S4.55	14.12.2020
H	Issue for S4.55	08.12.2020
G	Draft S4.55 for coordination	20.11.2020
F	Amended to Council's Response	03.02.2020
E	ISSUE FOR DEVELOPMENT APPLICATION	06.11.19
D	FOR INFORMATION	25.10.19
C	FOR INFORMATION	17.10.19
B	DRAFT DA ISSUE	09.10.19
A	DRAFT DA ISSUE	19.08.19

Builder and/or subcontractors shall verify all project dimensions before commencing on-site work or off-site fabrication. Figured dimensions shall take precedence over scaled dimensions. This drawing is copyright and cannot be reproduced in whole or in part by any medium without the written permission of Nettleton Tribe Partnership Pty Ltd.

Project Name
Qubec
Project Address
60 Beaconsfield Street, Newport

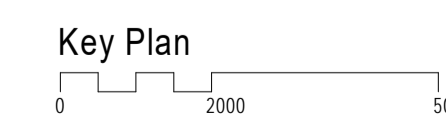

Drawing Title:		Sections	
Author:	SKL	Checker:	SKL
Sheet Size:	A1	Scale:	1:200
Drawing Number:	10708_DA030	Issue:	J

nettletontribe

nettleton tribe partnership pty ltd ABN 58 161 683 122
117 Willoughby Road, Crows Nest, NSW 2065
t +61 2 9431 6431
e: sydney@nettletontribe.com.au w: nettletontribe.com.au



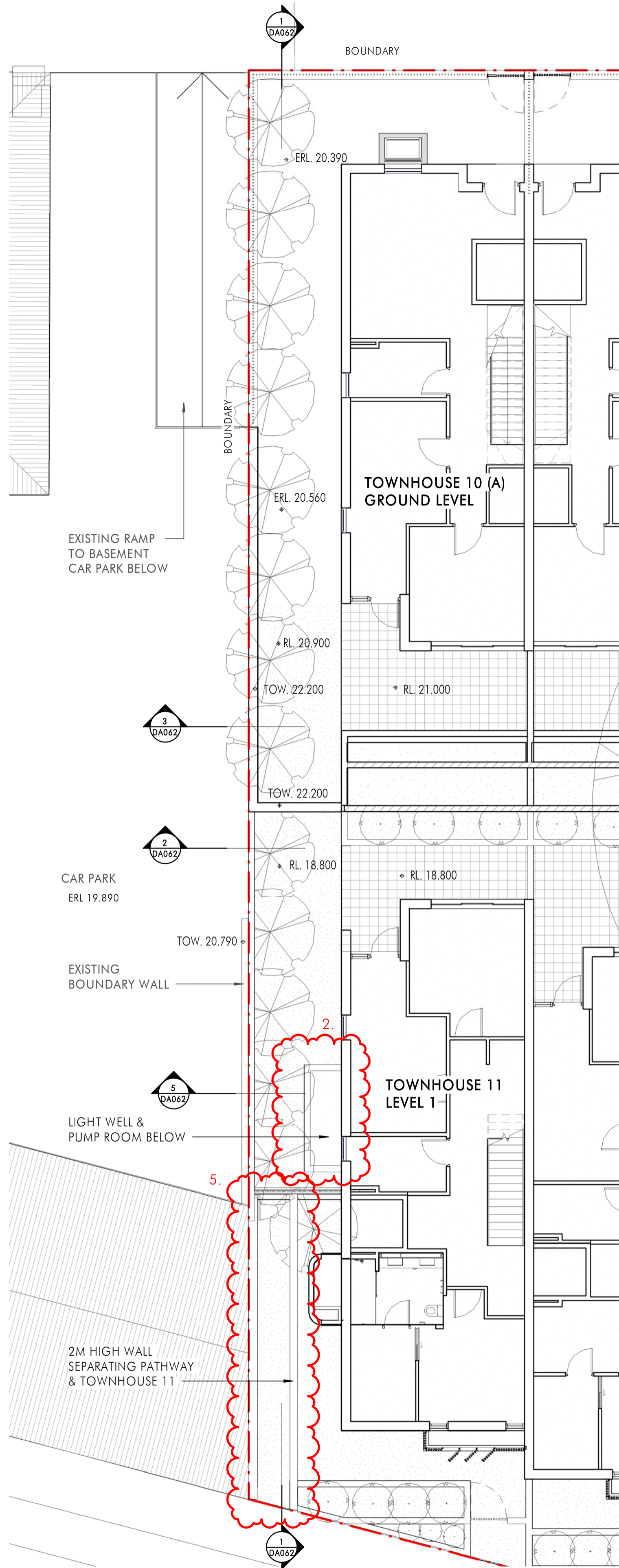

4 Western Boundary - Key Plan
1 : 100

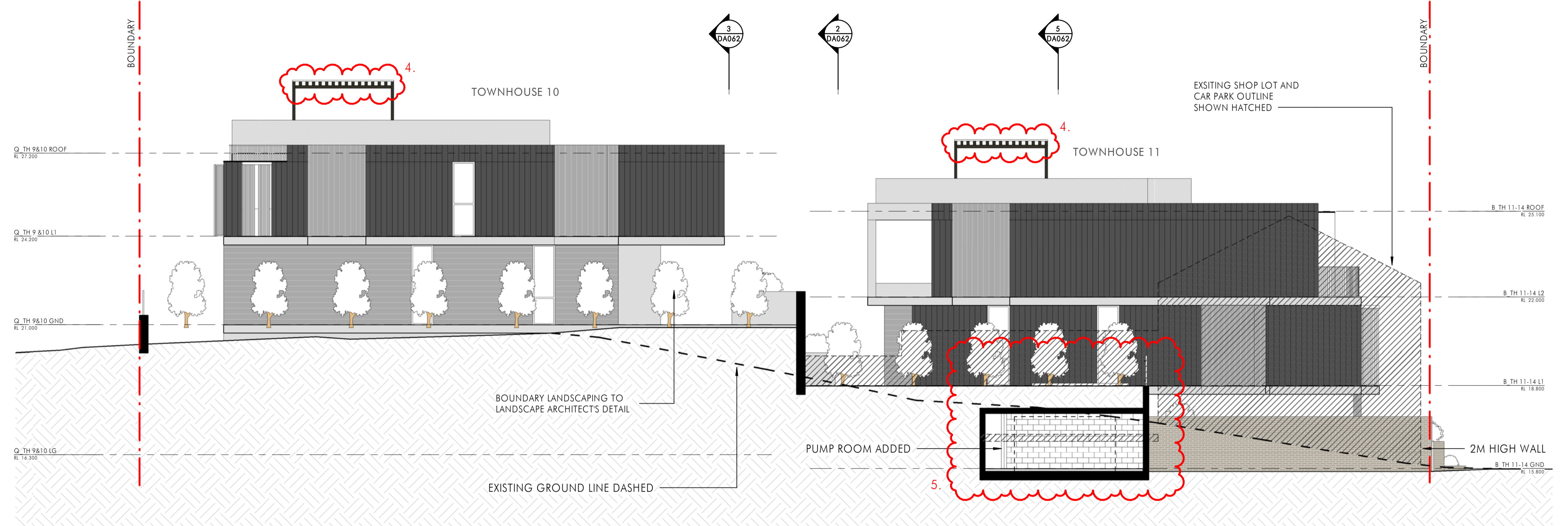

1 Section J
1 : 100

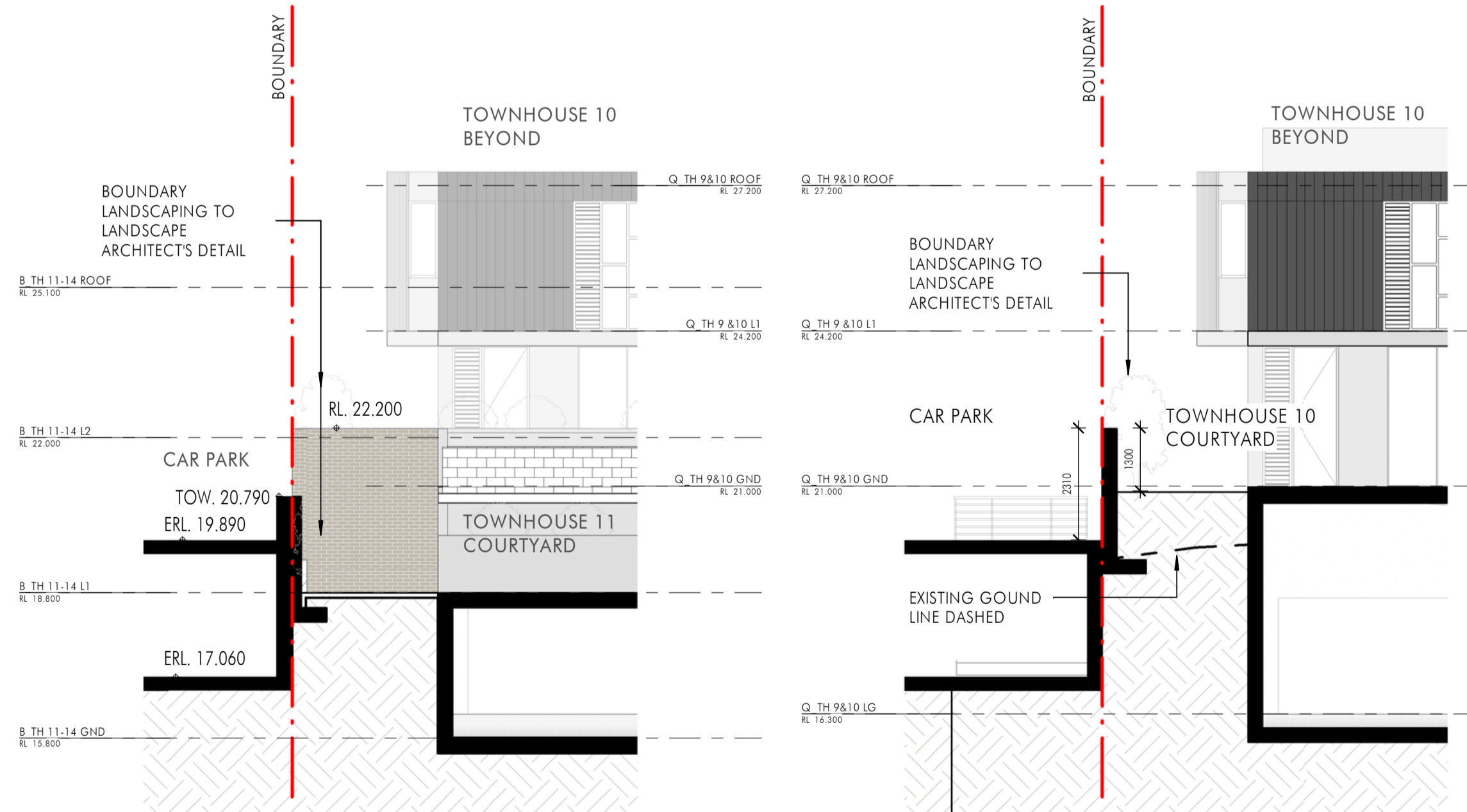

2 Section K
1 : 100

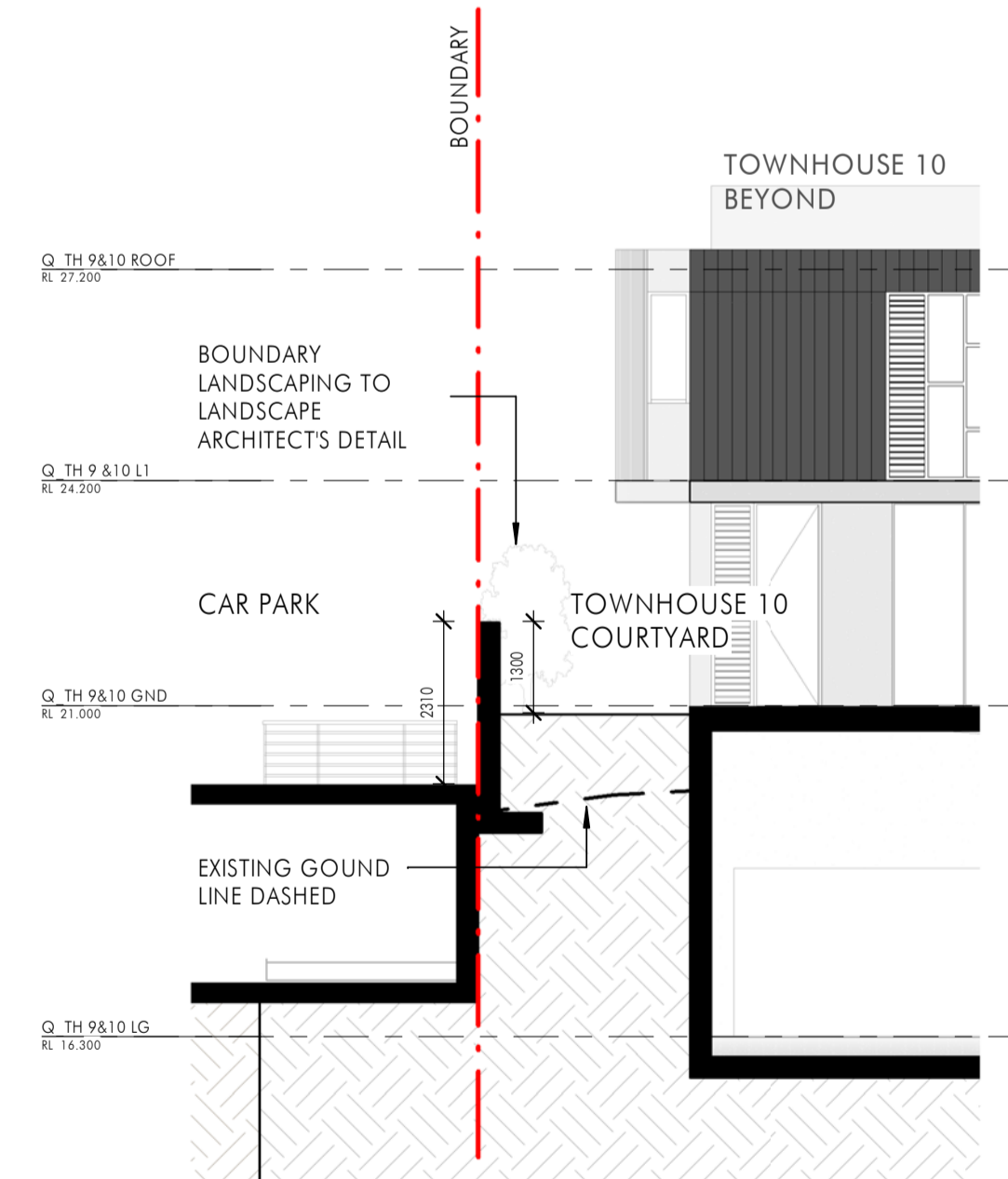

3 Section L
1 : 100

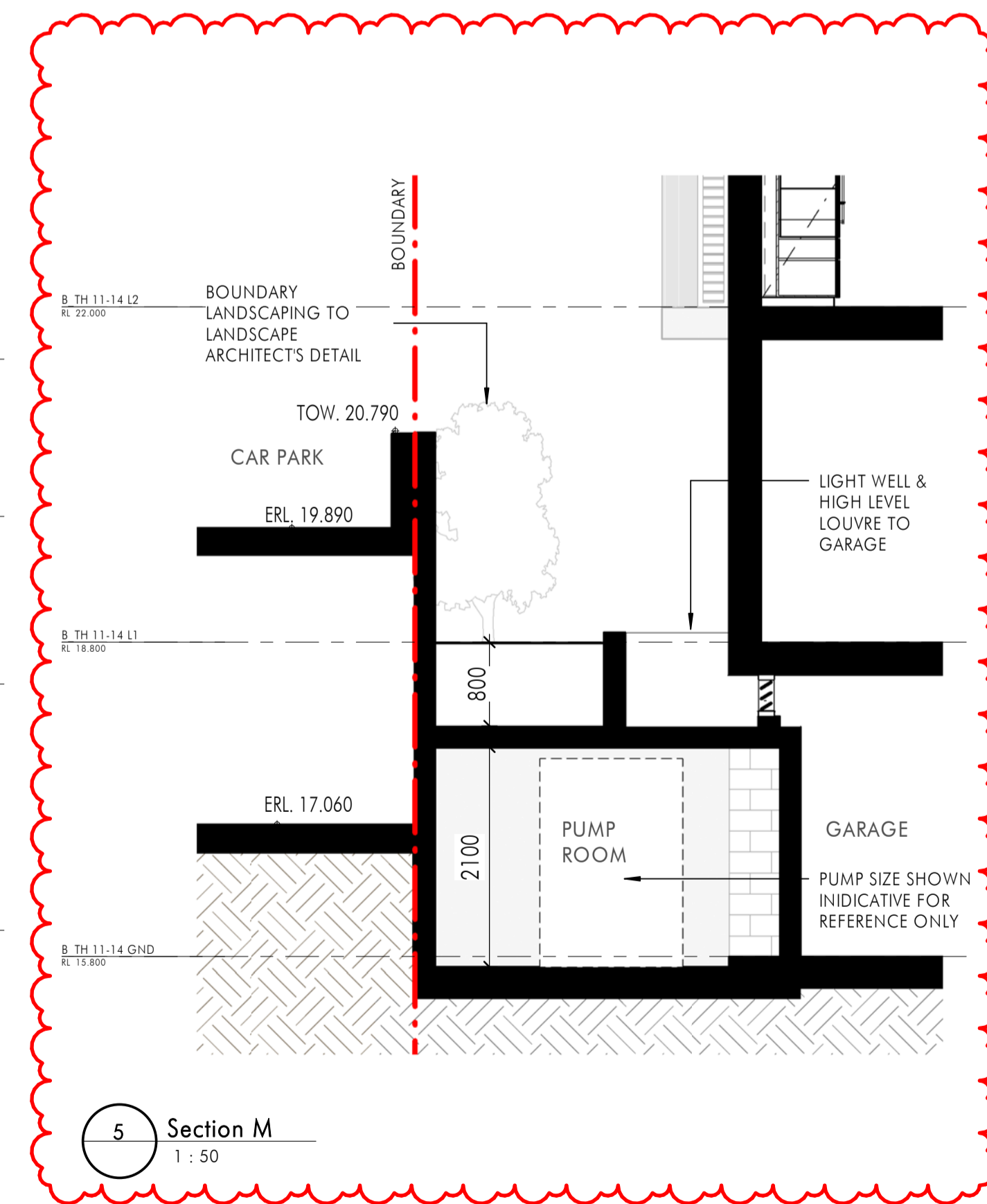

5 Section M
1 : 50

SECTION 4.55 CHANGES:

1. ADDITIONAL WINDOWS
2. ADDITIONAL LIGHT WELL AND HIGH LEVEL LOUVRE
3. OUTDOOR BATH DELETED
4. LIGHT WEIGHT ROOF STRUCTURE ON ROOF TERRACE (ROOF HEIGHT INCREASED TO 2.5M)
5. PUMP ROOM ADDED
6. CURVED STAIR WALL STRAIGHTENED
7. GATE RELOCATED
8. ENCLOSED SERVICES AREA ADDED
9. EXTERNAL STAIR 2 DELETED
10. WALL EXTENDED
11. EXTENT REDUCED
12. ROOF DELETED
13. 1.5M WIDE FOOTPATH TO QUEENS PARADE & BEACONSFIELD STREET

14/12/2020 2:37:38 PM C:\BENTON\LOCAL\1017078\DA_ARCHITECTURAL\DA_1017078.dwg



Issue	Description	Date
C	RE-Issue for S4.55	14.12.2020
B	Issue for S4.55	08.12.2020
A	Amended to Council's Response	03.02.2020

Builder and/or subcontractors shall verify all project dimensions before commencing on-site work or off-site fabrication. Figured dimensions shall take precedence over scaled dimensions. This drawing is copyright and cannot be reproduced in whole or in part or by any medium without the written permission of Nettleton Tribe Partnership Pty Ltd.

Project Name
Qubec
Project Address
60 Beaconsfield Street, Newport

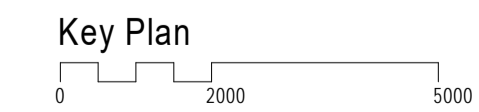

Drawing Title			
Western Boundary Detail			
Author:	Checker:	Sheet Size:	Scale:
SKL	SKL	A1	AS NOTED
Drawing Number:	Issue:		
10708_DA062	C		



nettleton tribe partnership pty ltd ABN 58 161 683 122
117 Willoughby Road, Crows Nest, NSW 2065
t +61 2 9431 6431
e: sydney@nettletontribe.com.au w: nettletontribe.com.au

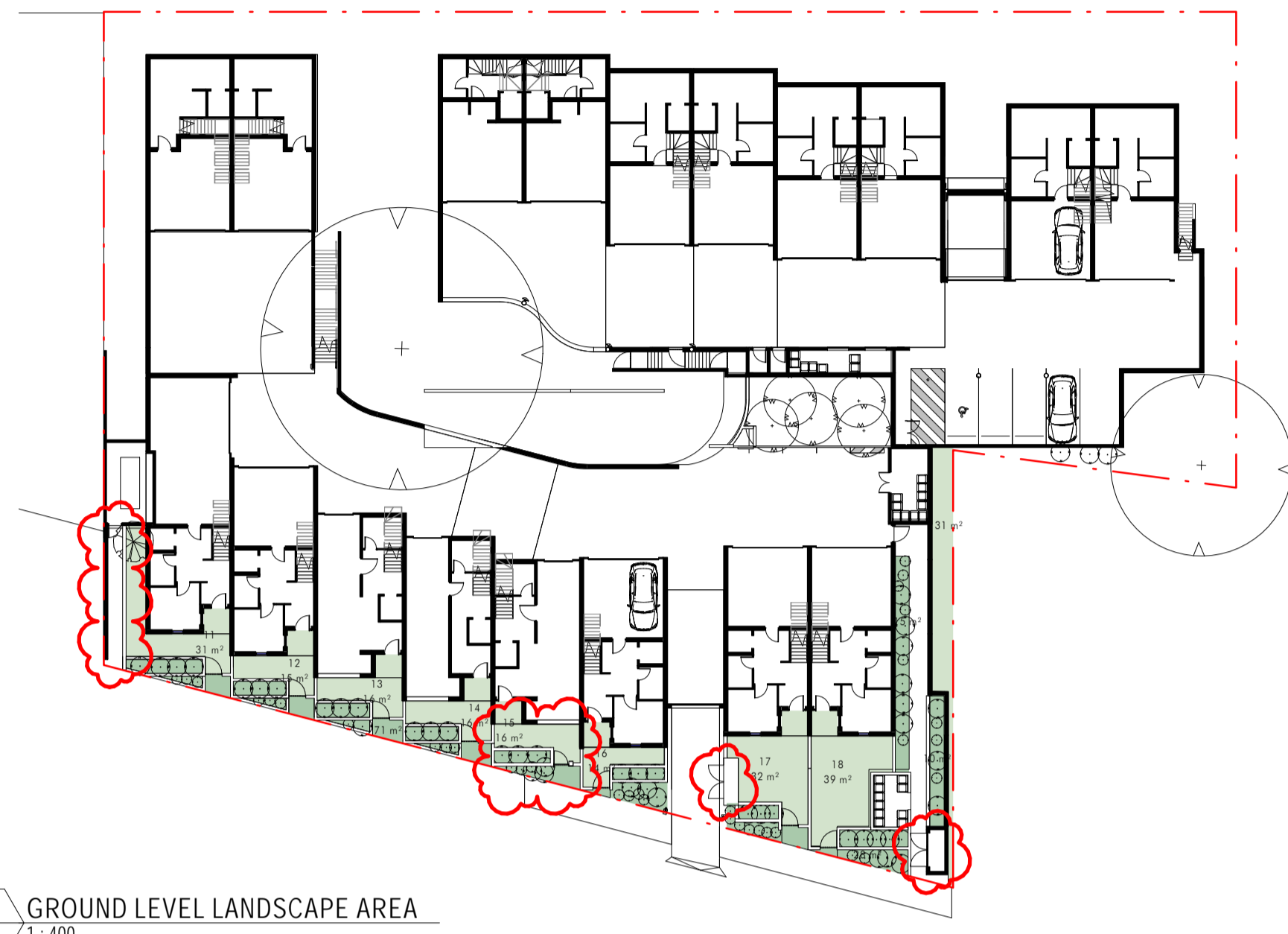

1 GROUND LEVEL LANDSCAPE AREA
1:400



2 LEVEL 1 LANDSCAPE AREA
1:400

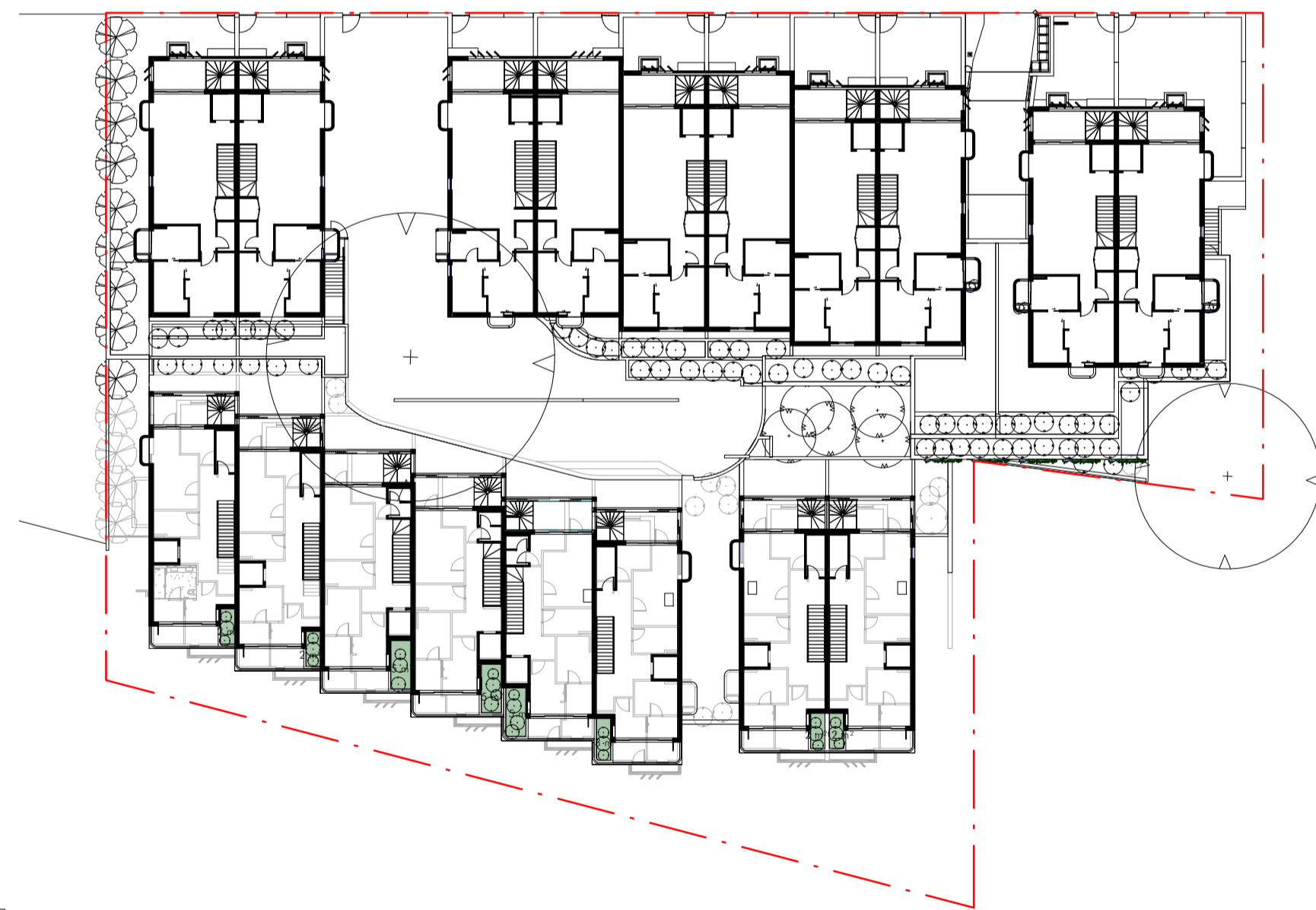

3 LEVEL 2 LANDSCAPE AREA
1:400



4 ROOF LEVEL LANDSCAPE AREA
1:400

Landscape Area	
GROUND LEVEL	333 m ²
LEVEL 1	1258 m ²
LEVEL 2	27 m ²
ROOF LEVEL	375 m ²
TOTAL	1992 m²

7/12/2020 11:55:31 PM C:\BENTON\LOCAL\2019\10708_SKL_ARCHITECTURAL_DA\main.dwg

Client



Issue	Description	Date
E	Issue for S4.55	08.12.2020
D	Amended to Council's Response	26.02.2020
C	Amended to Council's Response	03.02.2020
B	Draft Issue For Review	20.11.2020
A	ISSUE FOR DEVELOPMENT APPLICATION	06.11.19

Builder and/or subcontractors shall verify all project dimensions before commencing on-site work or off-site fabrication. Figured dimensions shall take precedence over scaled dimensions. This drawing is copyright and cannot be reproduced in whole or in part or by any medium without the written permission of Nettleton Tribe Partnership Pty Ltd.

Project Name
Qubec

Project Address
60 Beaconsfield Street, Newport

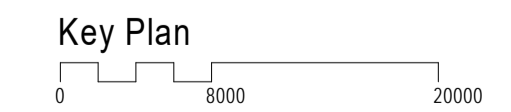

Drawing Title:			
Landscape Area Plan			
Author:	Checker:	Sheet Size:	Scale:
SKL	SKL	A1	1:400@A1
Drawing Number:	Issue:		
10708_DA075	E		

nettletontribe

nettleton tribe partnership Pty Ltd ABN 58 161 683 122
117 Willoughby Road, Crows Nest, NSW 2065
t +61 2 9431 6431
e: sydney@nettletontribe.com.au w: nettletontribe.com.au