

NOTES:

1. All construction to comply with current BCA codes and Australian Standards.
2. Stormwater system to be connected to existing.
3. All timber framing shall comply with AS1684
4. These documents must be read in conjunction with all the sub-consultants reports and recommendations. The architectural documents form part of the total construction set and are not to be taken as exclusively being the building construction documents

Do not scale from plans. All dimensions and levels shown on plan are subject to confirmation on site.

ISSUE	DATE	DESCRIPTION	DRWN	CHKD
1	11.04.2019	DA ISSUE	KM	



PREPARED BY: BLUE SKY BUILDING DESIGNS  
www.blueskybuildingdesigns.com.au

PO BOX 167 Newport 2106

Mobile: 0 414 310 171  
E: info@bsbd.com.au

Mobile: 0 416 255 441  
E: sam@custom-construction.com.au  
Lic: 242783C ABN: 33 152 936 019  
www.custom-construction.com.au

PROJECT TITLE: NEW CARPORT

PROJECT NO.: 2019019

AT: 7 KENS RD, FRENCHS FOREST

FOR: -

SHEET TITLE: SITE & SET-UP PLAN

SHEET NO: A101

SCALE A3: As indicated

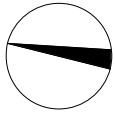

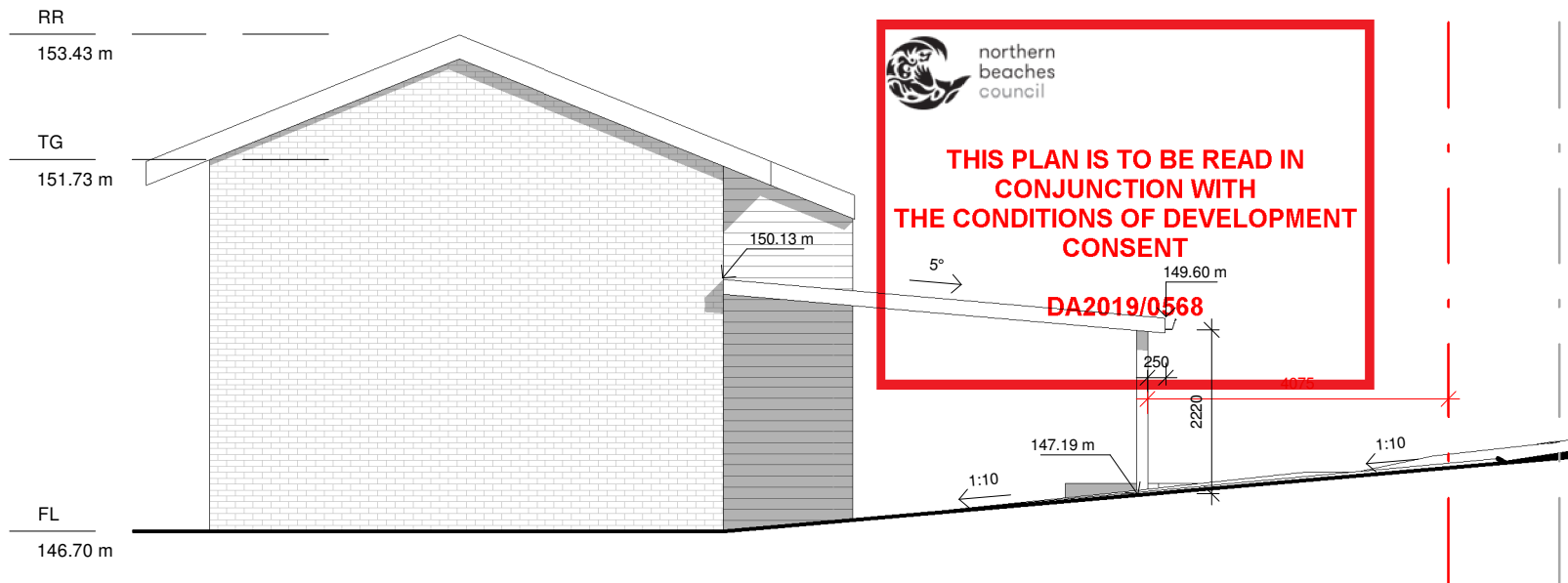

2 EAST ELEVATION

A102 1 : 100

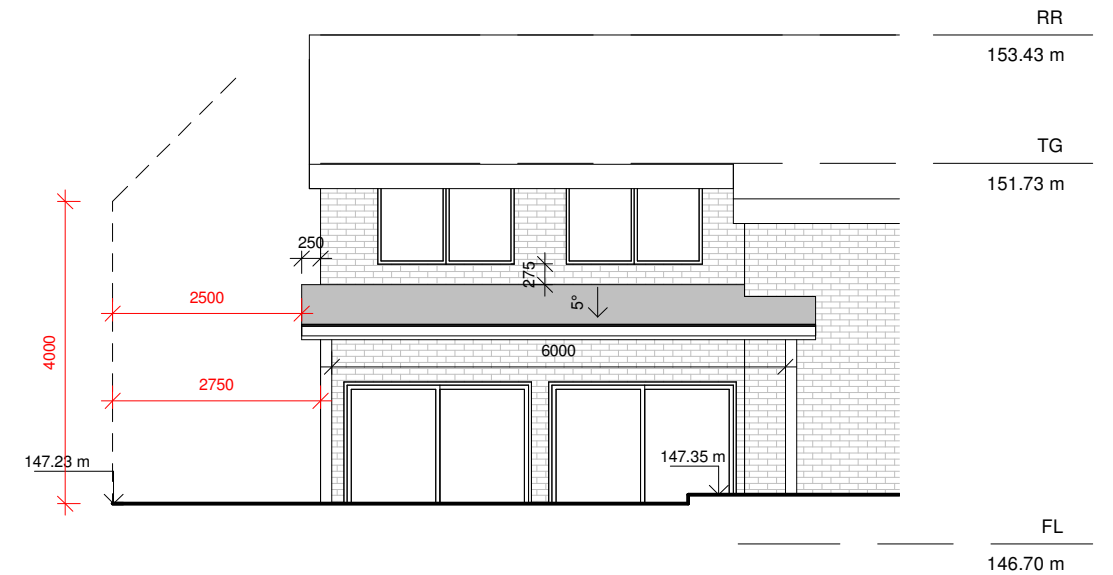

3 NORTH ELEVATION

A102 1 : 100

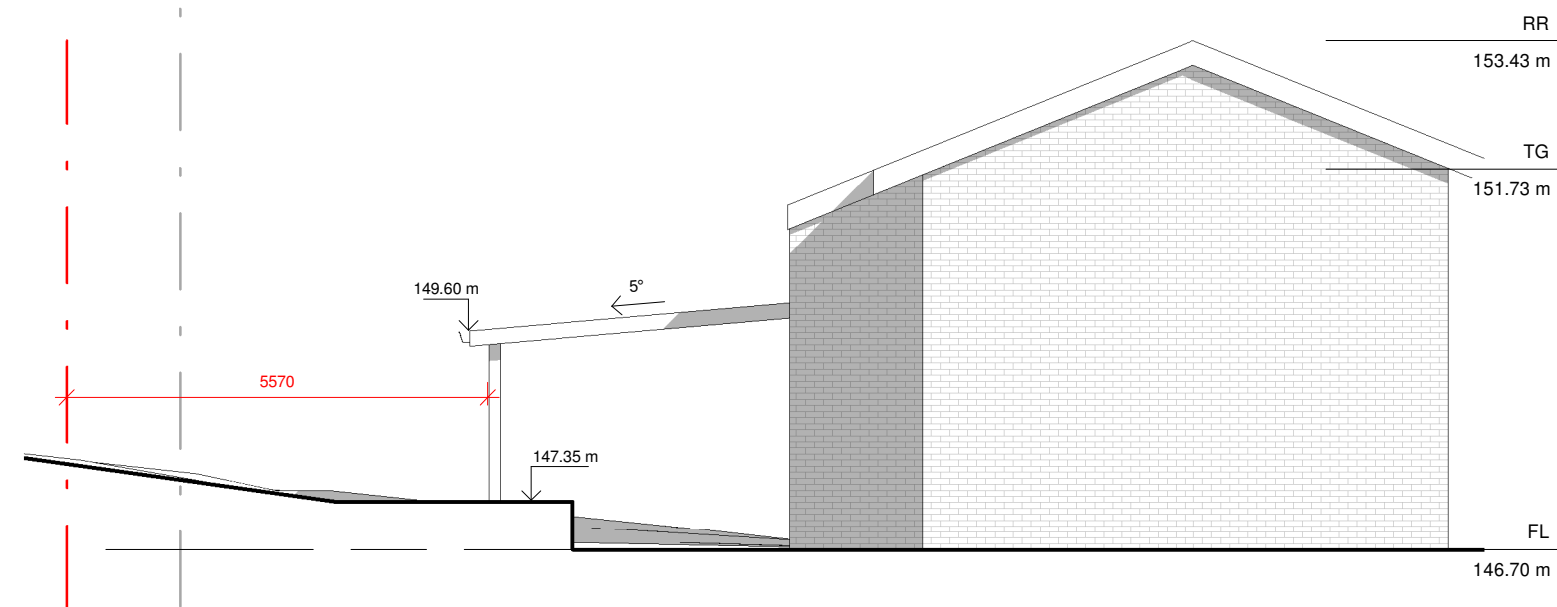

1 WEST ELEVATION

A102 1 : 100

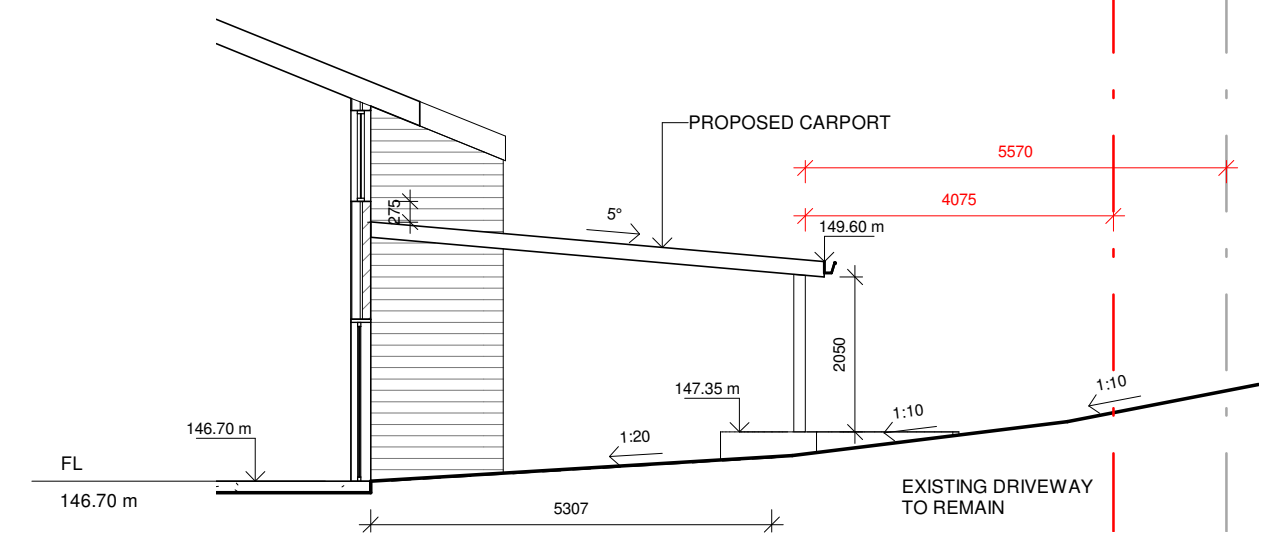

4 SECTION

A102 1 : 100

Do not scale from plans. All dimensions and levels shown on plan are subject to confirmation on site.

ISSUE	DATE	DESCRIPTION	DRWN	CHKD
1	11.04.2019	DA ISSUE	KM	



Mobile: 0 416 255 441  
E: sam@custom-construction.com.au  
Lic: 242783C ABN: 33 152 936 019  
www.custom-construction.com.au

PREPARED BY: BLUE SKY BUILDING DESIGNS  
www.blueskybuildingdesigns.com.au

PO BOX 167 Newport 2106  
Mobile: 0 414 310 171  
E: info@bsbd.com.au

PROJECT TITLE: NEW CARPORT  
PROJECT NO.: 2019019  
AT: 7 KENS RD, FRENCHS FOREST  
FOR: -

SHEET TITLE: ELEVATIONS & SECTIONS

SHEET NO: A102

SCALE A3: 1 : 100

