

Contractor to verify all dimensions on site before commencing work. Figured dimensions given are to be taken in preference to scaling.
Copyright of designs shown hereon is retained by this office. Authority is required for any reproduction.

Date	Issue	Amendment
June 2018	-	Development Application.

Construction Notes:

Construction to be programmed to minimise any disruption to neighbouring properties and the locality in general.
All materials, waste & recycling to be maintained within the property boundaries (within the GF parking area - west end of building). Access to site via existing parking areas (with garage door widths increased (as nominated) to facilitate better access.
Structural works & Ground Floor OSD tank (all to Engineer's details) to be undertaken first (including stair removal, lift installation & new stairs). Any replacement of existing upper level floors (with concrete construction, to Engineer's details) to be undertaken at this stage. Third floor level addition to be effected in stages to minimise disruption to levels below.
External re-furbishment and upgrade of northern elevation to be programmed towards the end of the construction schedule, along with the other external finishes, awnings, etc.
All hoarding and scaffolding (including dust containment) to be maintained as per approvals (to be obtained, prior) throughout the construction phase.

EROSION CONTROL NOTES

- All erosion & sediment control measures are to be installed and maintained in accordance with Council's Policy (including the Riparian Policy) and 'Managing Urban Stormwater - 3rd Edition' produced by the NSW Department of Housing.
- All erosion & siltation control devices are to be placed prior to the commencement of any construction works and all silt traps are to have deposited silt removed regularly during construction.
- All trees are to be preserved (unless indicated otherwise) and existing grass cover shall be maintained except in areas cleared for buildings, driveway pavements, etc.
- Notwithstanding details shown, it is the contractor's sole responsibility to ensure that all site activities comply with the requirements of The Clean Waters Act.

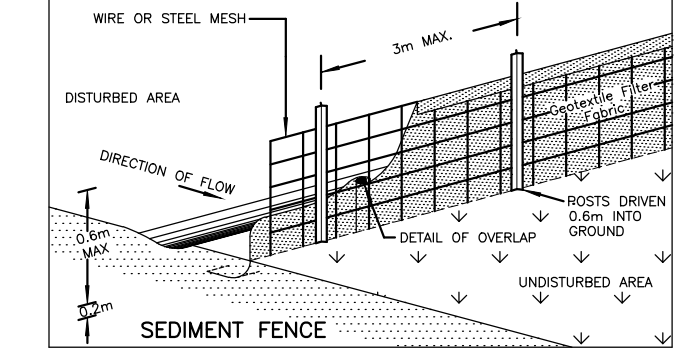

- All erosion & sediment control measures are to be maintained throughout the construction and include repair and / or replacement of damaged sections, as applicable.
- Inspection of the erosion and sediment control measures are to be made periodically, and after any storm events.

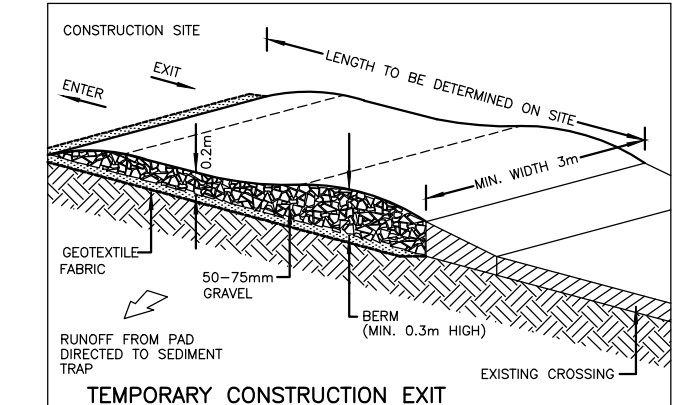

Sediment Key: (Refer to Plan)
Silt Fence / Barrier

alastair robb
architect
Reg. No: 5309

27 New Line Road
West Pennant Hills
NSW 2125
T: 02 9875 5881
M: 0438 419 939
E: balvenie@bigpond.net.au
ABN: 3255 2686 626

JSALT Pty Ltd

Project
Alterations & Additions
29-33 Pittwater Road
Manly
NSW 2095 (LOT 1, DP.76807)

Drawing
Site Anlalysis
Construction + Erosion

DEVELOPMENT APPLICATION

Scale	1:100	Original Sheet Size	A1
Date	Nov. 2016	Drawing Number	Issue
Drawn By	ar	PR-SA1	-
Ckd. By			
Plot Date	August 2018		
File Name	Pittwater Road Manly August 2018.dwg		

New / Revised Works

GFA (Shaded)

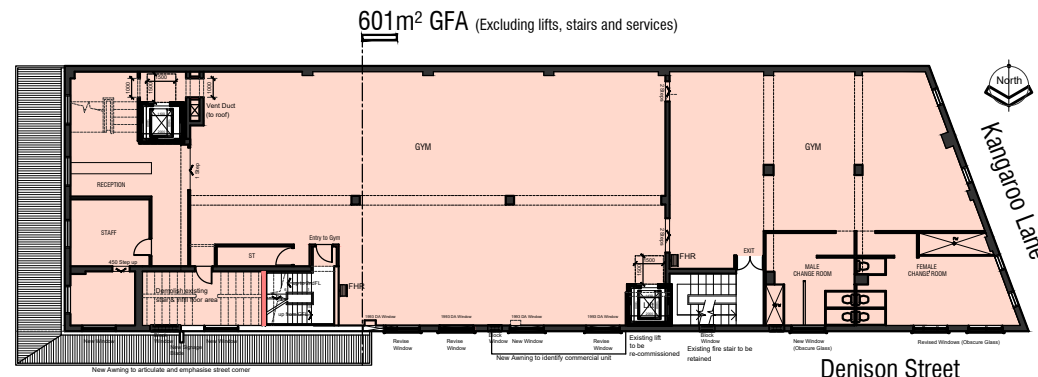

Proposed Works:

- Existing stair in NE corner removed - store room created.
- New stair on north side to access existing Gym.
- Existing stair in SE corner removed.
- New passenger lift, south side.
- Existing lift on north side re-commissioned.
- Windows along North Elevation revised.

Pittwater Road

FIRST FLOOR

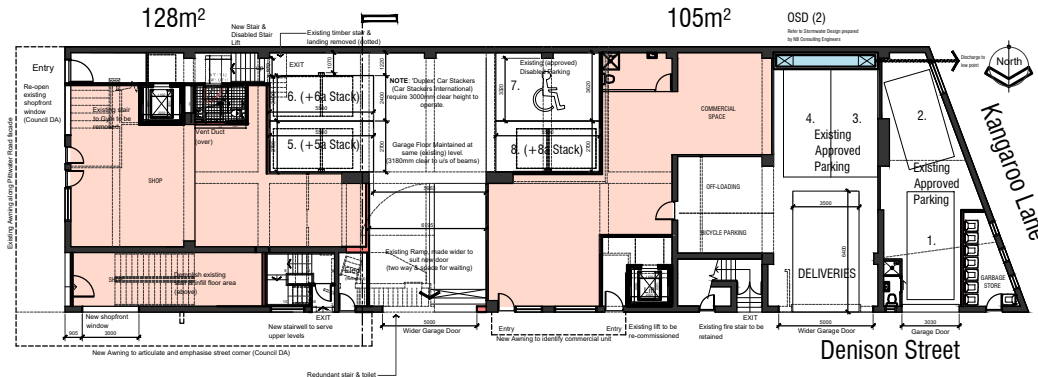
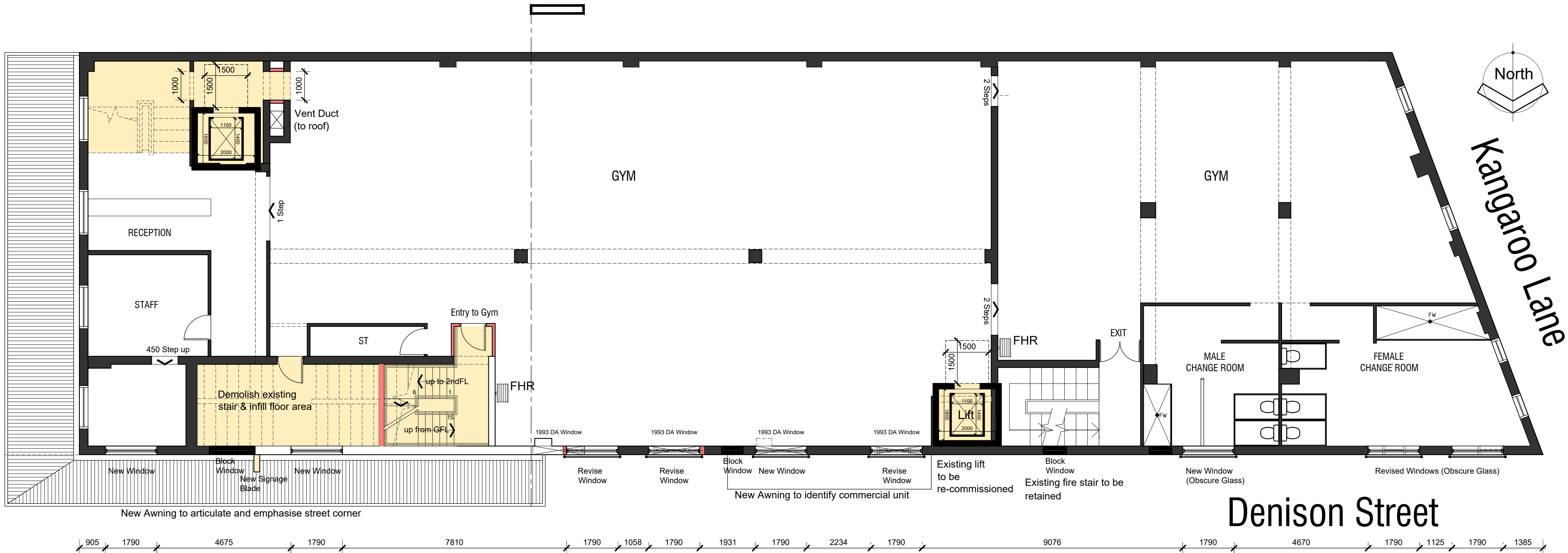

Proposed Works:

- Existing stair in NE corner removed - new shop created.
- New stair on north side and Elec. room relocated.
- Existing stair in SE corner removed.
- Shopfront opening to Pittwater Road, re-opened.
- New passenger lift & uni-sex disabled toilet, south side.
- Revised parking and delivery arrangement - wider doors.
- Existing lift on north side re-commissioned.
- Commercial space re-planned with toilet relocated.
- OSD tank installed.
- Garbage room formed.

Pittwater Road

GROUND FLOOR

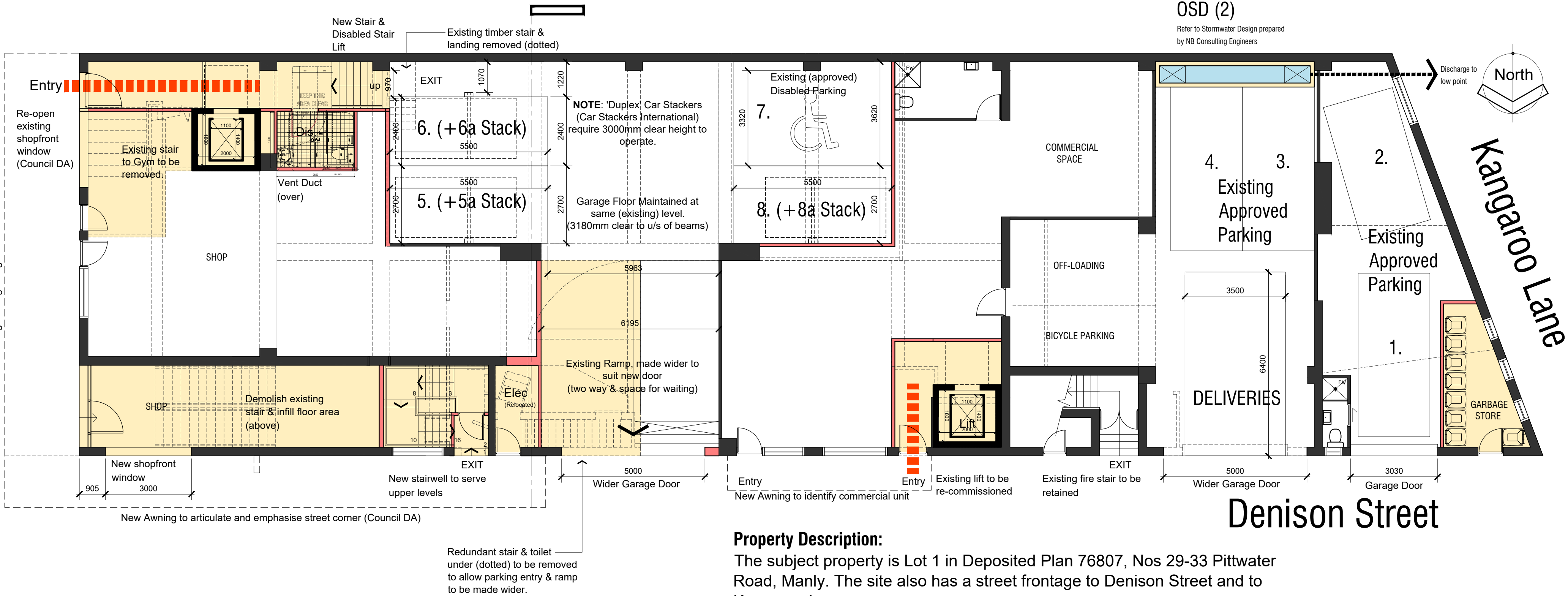

Property Description:

The subject property is Lot 1 in Deposited Plan 76807, Nos 29-33 Pittwater Road, Manly. The site also has a street frontage to Denison Street and to Kangaroo Lane. The site is generally rectangular shaped except for the rear splayed boundary fronting onto Kangaroo Lane. The site has a total area of 665.3m². The existing improvements at the site consist of a 3 storey rendered brick building comprising:

- a shop (pilates studio), commercial and parking at ground floor;
- commercial (gym premises) at first floor; and
- serviced accommodation (18 rooms) on the second floor.

There are currently eight (8) carparking spaces on site (including 1 Disabled parking space) plus 1 loading space. Three parking spaces have also been paid via a S94 Contribution (DA/119/07).

Contractor to verify all dimensions on site before commencing work. Figured dimensions given are to be taken in preference to scaling.
Copyright of designs shown hereon is retained by this office. Authority is required for any reproduction.

Date	Issue	Amendment
August 2018	-	Development Application.

Parking Notes:

Existing, approved uses for the building comprise commercial & parking at ground floor level, gym at first floor level & serviced accommodation at second floor level. Existing approved parking on site comprises 8 parking spaces, plus one delivery space (all deliveries by car or small van), plus 3 spaces by means of S94 Contribution. Therefore, the existing, approved building, over three levels has the equivalent of 11 parking spaces (8 on site + 3 x S94) plus one delivery space.

The additional commercial space proposed on the new, third floor level (plus the small increase to the commercial space available at ground floor level - due to the removal of the stair), requires 8 additional parking spaces (at 1 space / 40m²). Therefore the total parking required for the development on the site is the 11 existing spaces + 8 new spaces = 19 spaces (plus one delivery space).

On the basis that no more than 50% of the parking is permitted on site, this means that the parking actually provided on site, for the total development, would be 9.5 spaces (rounded up to 10 spaces), plus the delivery space. However, there is a desire by Council to minimise the pressure on the already limited on-street parking and there may be an argument to provide more than the 50%.

By relocating the existing, approved parking space 5, we can accommodate a larger delivery space in front of (north of) spaces 3 & 4. Deliveries would only be intermittent and short duration, whereas the parking in spaces 3 & 4 would most likely be 'all-day'.

By relocating approved parking space 5 we would also create an area for off-loading goods which would further reduce the time a delivery vehicle needs to be on site. The delivery van / truck would reverse into the delivery area (through a widened garage door opening) on the basis that the majority of goods vehicles are accessed from the rear and this would then allow the delivery vehicle to exit the site in a forward direction.

With the delivery space removed from the area associated with approved parking spaces 6, 7 & 8, we can actually achieve an additional parking space (relocate space No. 5) which could also accommodate a car stacker.

Therefore, by providing three, stacked parking spaces (over spaces 5, 6 & 8) we can actually achieve 11 parking spaces on site (including the approved disabled space - No. 7), plus one delivery space.

The balance of 8 parking spaces would have to be addressed by way of S94 Contributions (3 of which have already been addressed) leaving 5 spaces to be met with S94 Contributions.

alastair robb

chartered

architect

27 New Line Road
West Pennant Hills
NSW 2125

T: 02 9875 5881
M: 0438 419 939
E: balvenie@bigpond.net.au

Reg. No: 5309

ABN: 3255 2686 626

Client

JSALT Pty Ltd

Project

Alterations & Additions
29-33 Pittwater Road
Manly
NSW 2095 (LOT 1, DP.76807)

Drawing

Floor Plans (1)

DEVELOPMENT APPLICATION			
Scale	1:100	Original Sheet Size	A1
Date	Nov. 2016	Drawing Number	Issue
Drawn By	ar	PR-01	-
Ckd. By			
Plot Date	August 2018		
File Name	Pittwater Road Manly August 2018.dwg		

Windows Approved in 1993



North Elevation (Existing, with previously approved, but not installed, window locations shown)

Fenestration Calculation:

Existing & Approved (1993) window areas, at 1st & 2nd Floor Levels = 54.25m²
Proposed, clear / transparent window areas, at 1st & 2nd Floor Levels (excluding obscure / opaque lower panels) = 46.4m²
Therefore, a reduction in 7.85m².

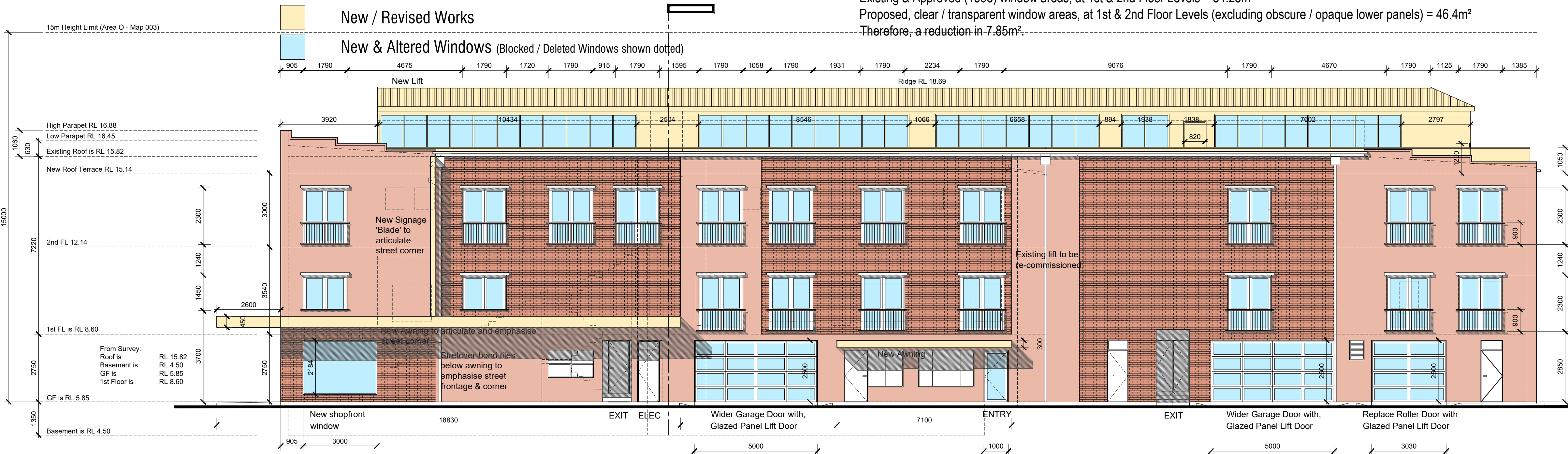

North Elevation (Proposed)

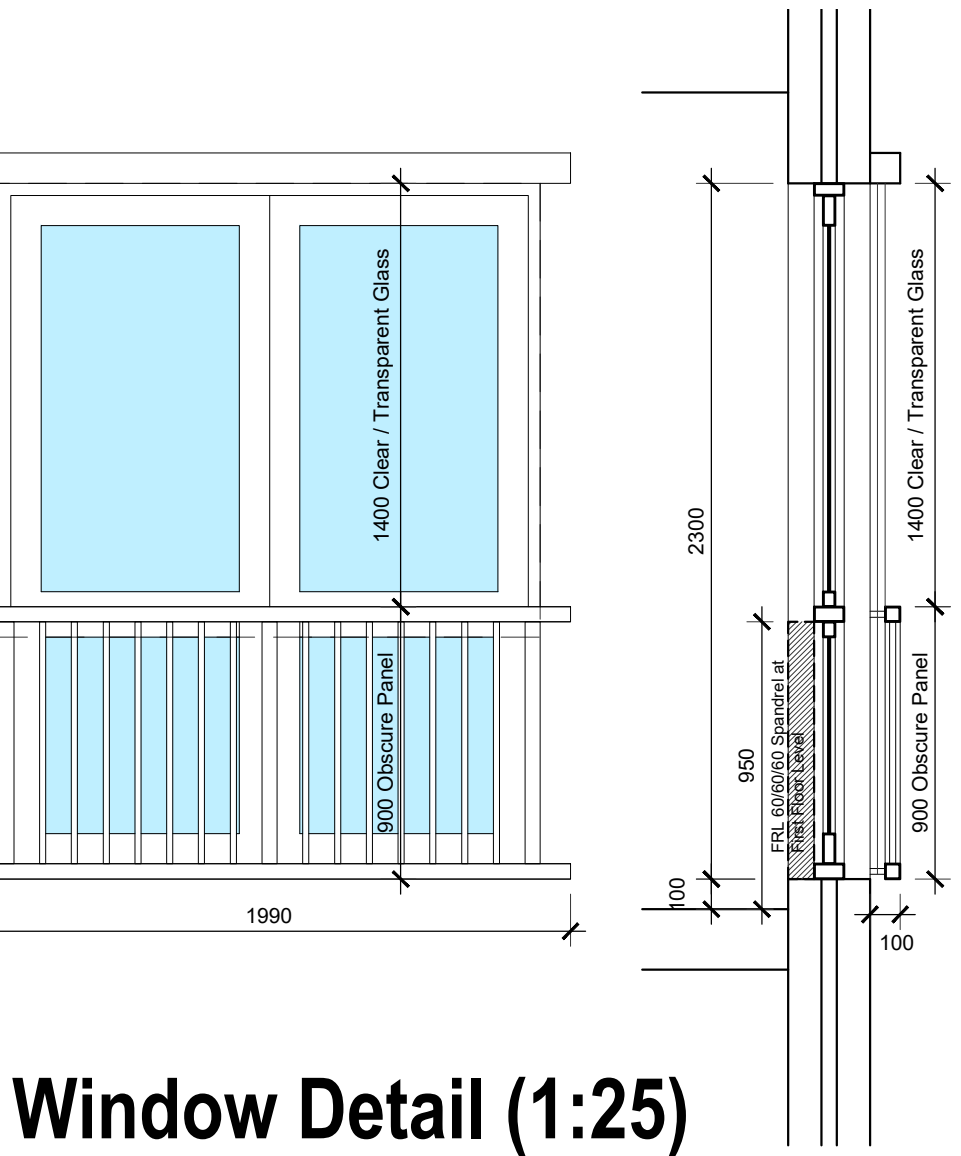

Window Detail (1:25)

Proposed window treatment to present the appearance of a faux balcony, but the lower portion of the glazing assembly is to be fixed, obscure / opaque with only the upper portion operable and clear / transparent (with a transom set behind the external railing). At first floor level, the lower portion of glazing shall have an internal spandrel to achieve an FRL of 60/60/60, to 950mm high. The window detail at second floor level to include an external shading device to bedroom windows. This element is intended to provide articulation to the facade as well as order and rhythm.

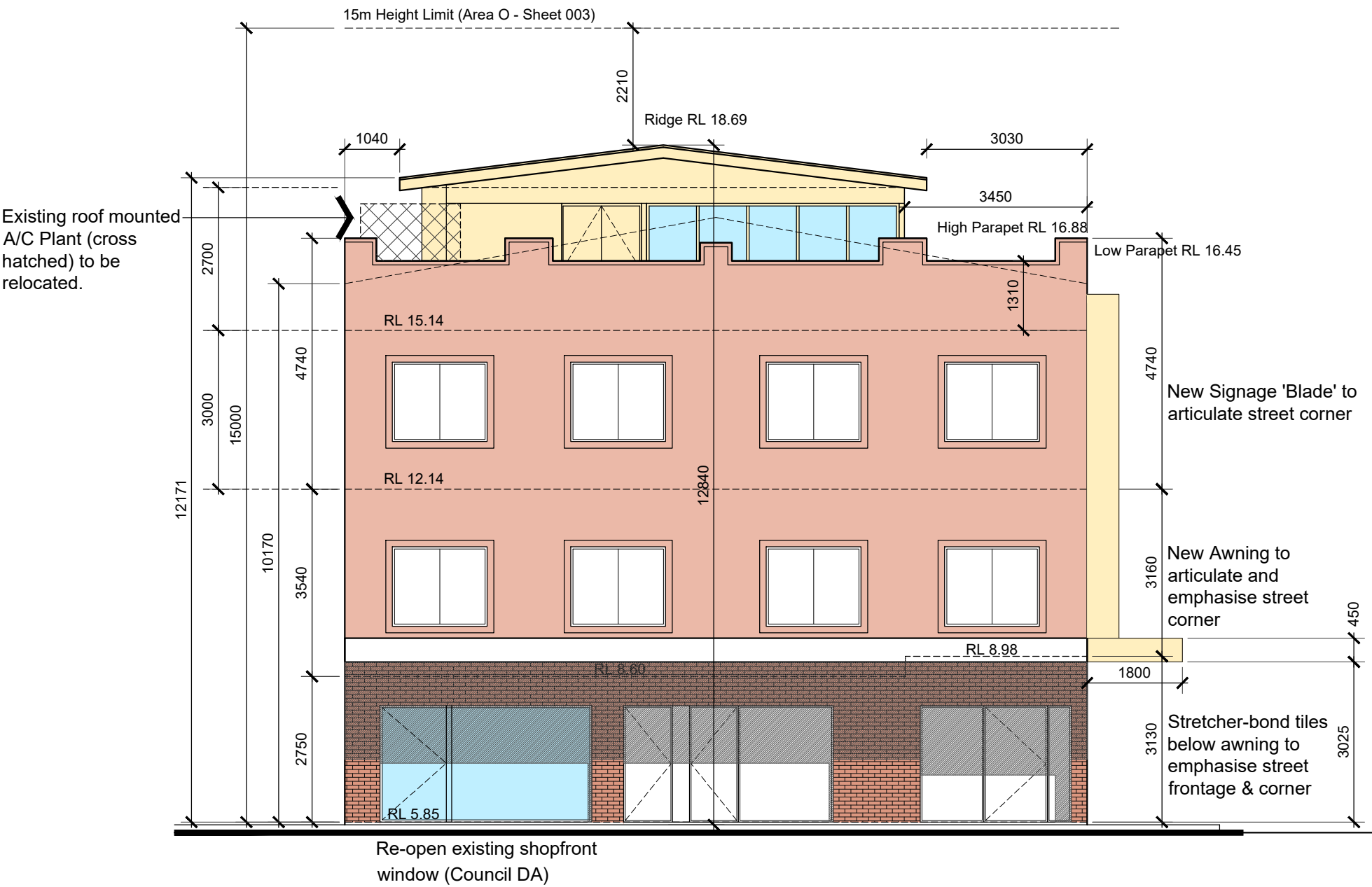

East Elevation (Front / Pittwater Road)



North East Corner (Google Street View)

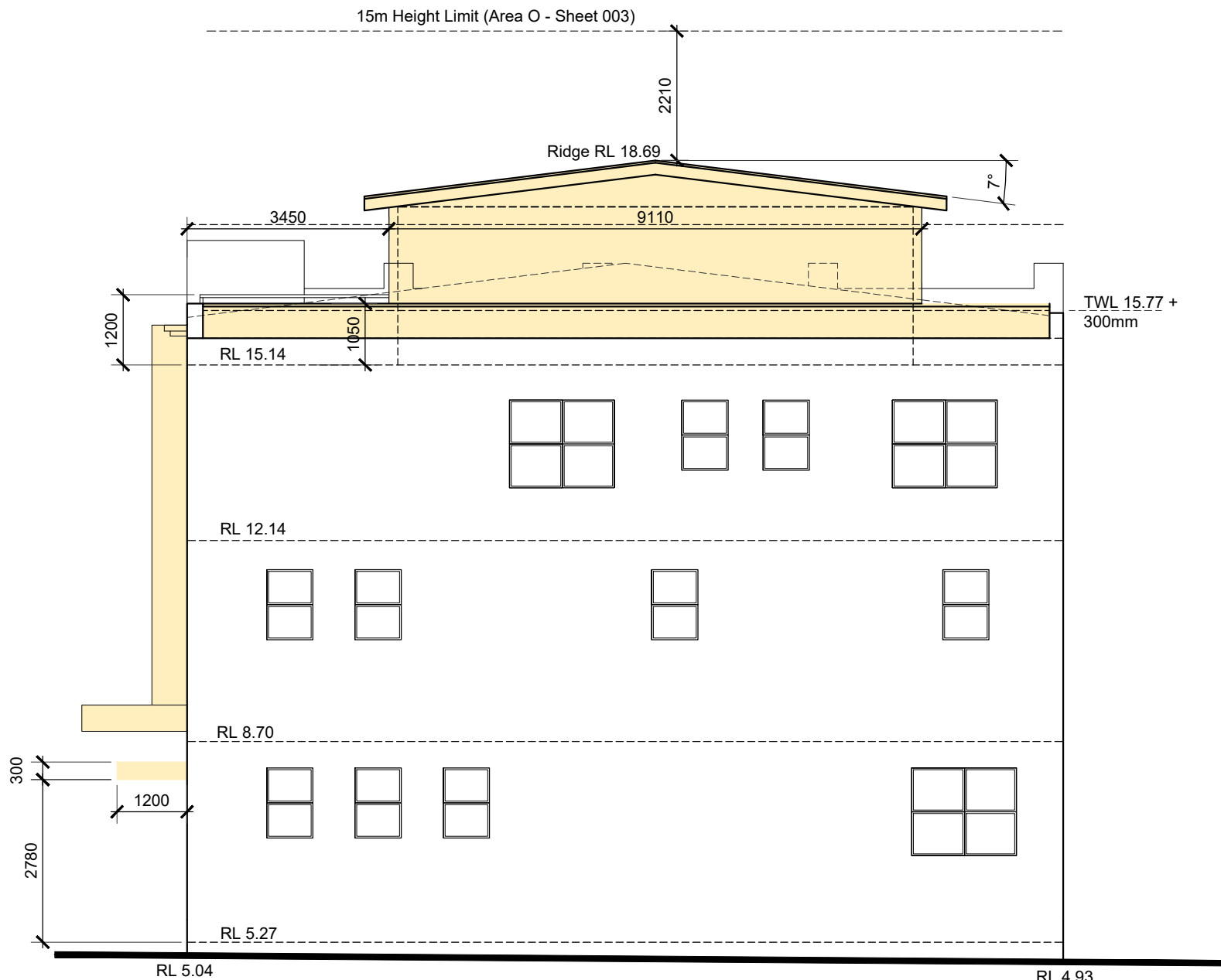

West Elevation (Kangaroo Lane)

Contractor to verify all dimensions on site before commencing work. Figured dimensions given are to be taken in preference to scaling.
Copyright of designs shown hereon is retained by this office. Authority is required for any reproduction.

Date	Issue	Amendment
August 2018	-	Development Application.

alastair robb	27 New Line Road West Pennant Hills NSW 2125
chartered architect	T: 02 9875 5881 M: 0438 419 939 E: balvenie@bigpond.net.au
Reg. No: 5309	ABN: 3255 2686 626

Client	JSALT Pty Ltd
Project	Alterations & Additions 29-33 Pittwater Road Manly NSW 2095 (LOT 1, DP.76807)
Drawing	

Elevations

DEVELOPMENT APPLICATION			
Scale	1:100	Original Sheet Size	A1
Date	Nov. 2016	Drawing Number	Issue
Drawn By	ar	PR-03	-
Ckd. By			
Plot Date	August 2018		
File Name	Pittwater Road Manly August 2018.dwg		

OSD (Shaded)

New Works

Pittwater Road

ROOF

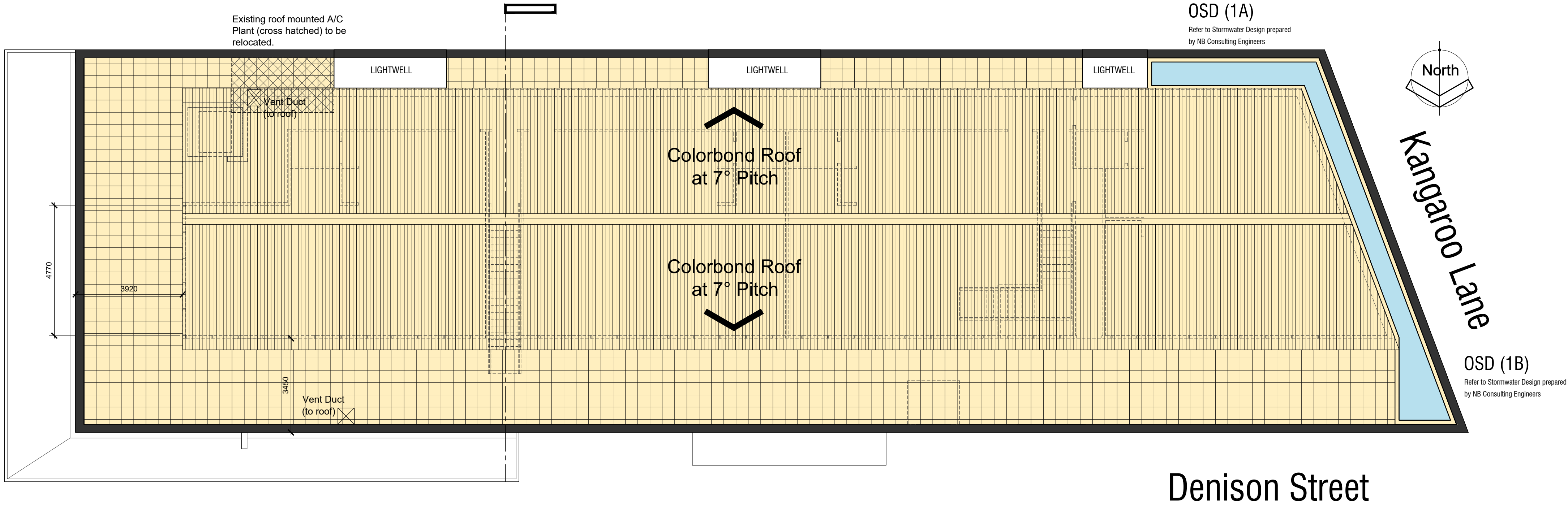

Contractor to verify all dimensions on site before commencing work. Figured dimensions given are to be taken in preference to scaling.

Copyright of designs shown hereon is retained by this office. Authority is required for any reproduction.

Date	Issue	Amendment
August 2018	-	Development Application.

Schedule of Finishes & Colours:

Element

Roof

Shopfront Walls (GF) Pittwater Road & Around Corner into Denison Street

Face Brick (North Elevation)

Rendered Walls & Third Floor Walls (New Commercial level)

Front Elevation Window Banding & Stepped Parapet Capping

Doors, windows, balustrades & awning fronts

Underside of Awnings

Gutters & Downpipes

Vertical 'Signage Blade' on North elevation

Material / Finish

Colorbond

Subway Tiles, Stretcher Bond

Heritage, Face Brick

Painted

Painted

Powder-coat

Painted

Zinc

Alucobond

Colour

Basalt Colour

Black Gloss Tile & White Grout

Dark with light pointing

Dulux Beige Royal (50% strength)

Dulux Beige Royal (100% strength)

Dulux Duralloy Dark Grey

Off-White

Natural finish

Anthracite Grey 105



Photomontage of Proposed Building with New Finishes Applied

alastair robb

27 New Line Road
West Pennant Hills
NSW 2125

chartered
architect

T: 02 9875 5881
M: 0438 419 939
E: balvenie@bigpond.net.au

Reg. No: 5309

ABN: 3255 2686 626

Client

JSALT Pty Ltd

Project

Alterations & Additions
29-33 Pittwater Road
Manly
NSW 2095 (LOT 1, DP.76807)

Drawing

Roof Plan & Finishes

DEVELOPMENT APPLICATION			
Scale	1:100	Original Sheet Size	A1
Date	Nov. 2016	Drawing Number	Issue
Drawn By	ar	PR-04	-
Ckd. By			
Plot Date	August 2018		
File Name	Pittwater Road Manly August 2018.dwg		

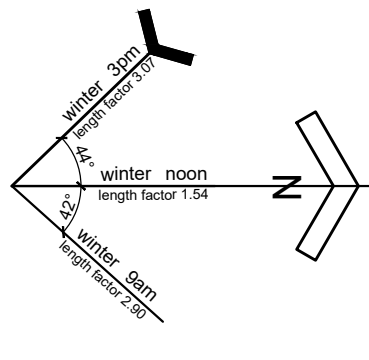
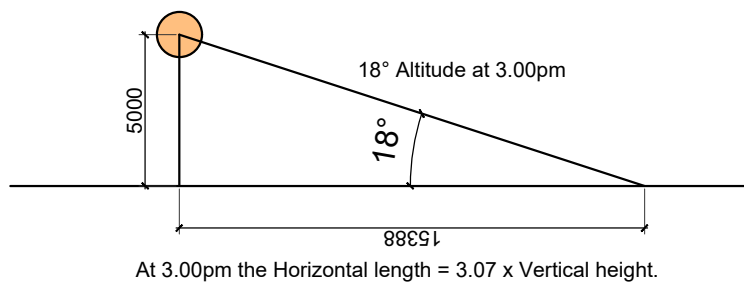
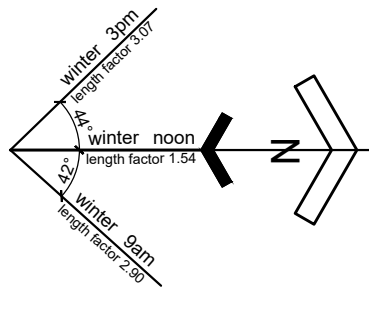
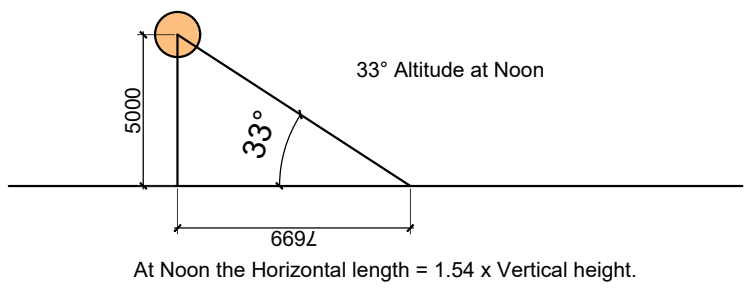
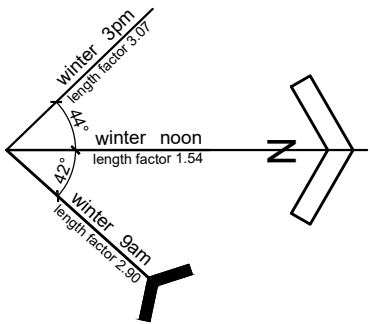
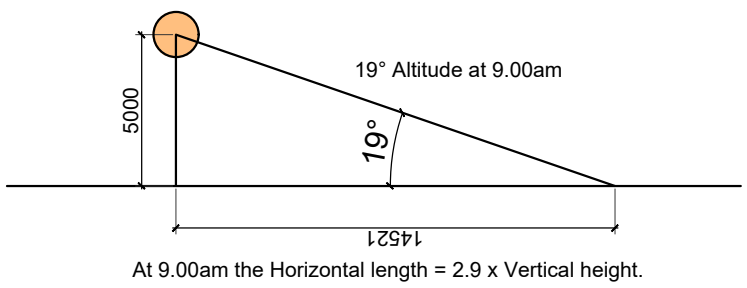

June 21 - 9.00am



June 21 - 12.00 noon

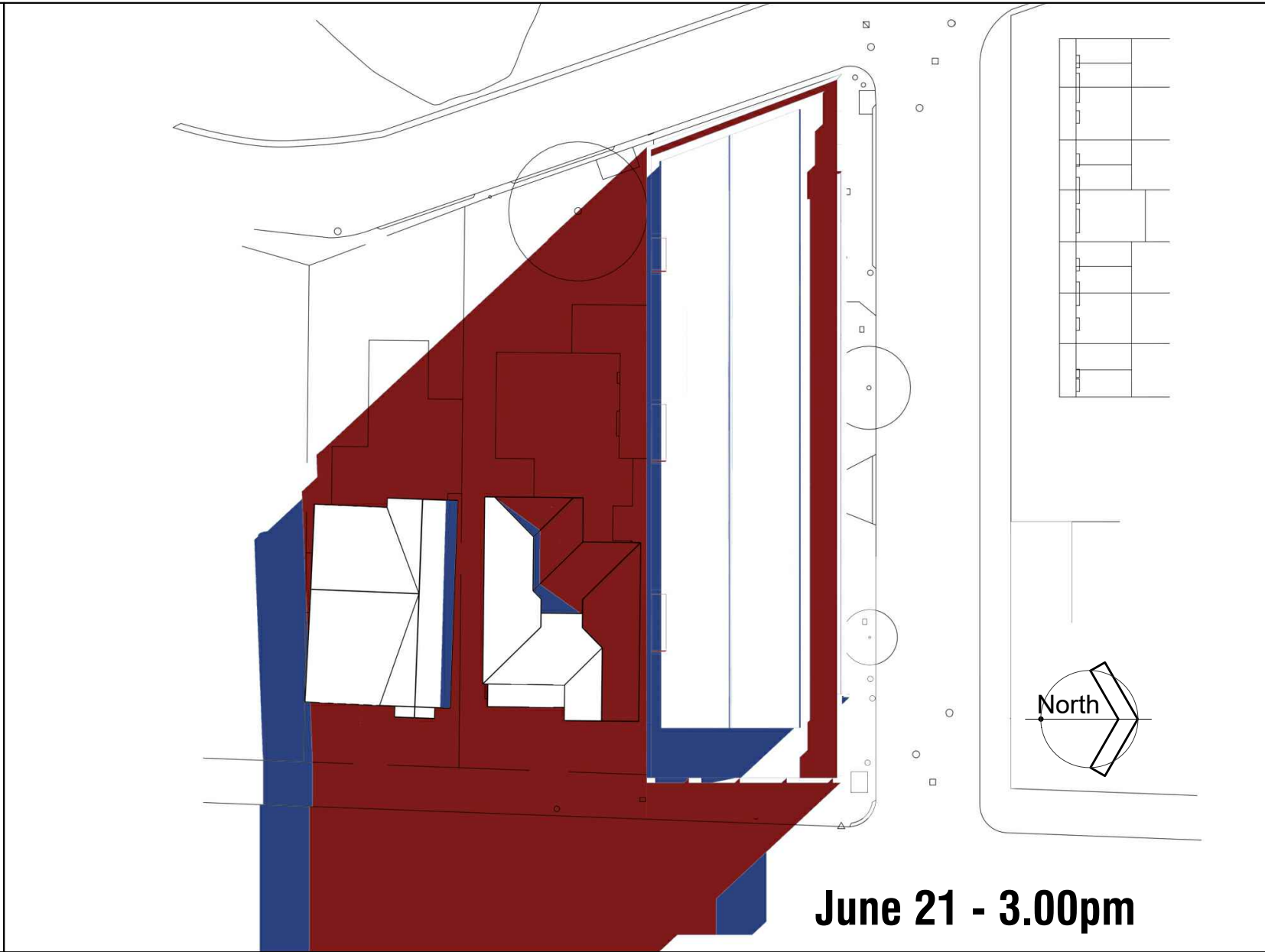

June 21 - 3.00pm



June 21 - 9.00am (Proposed)

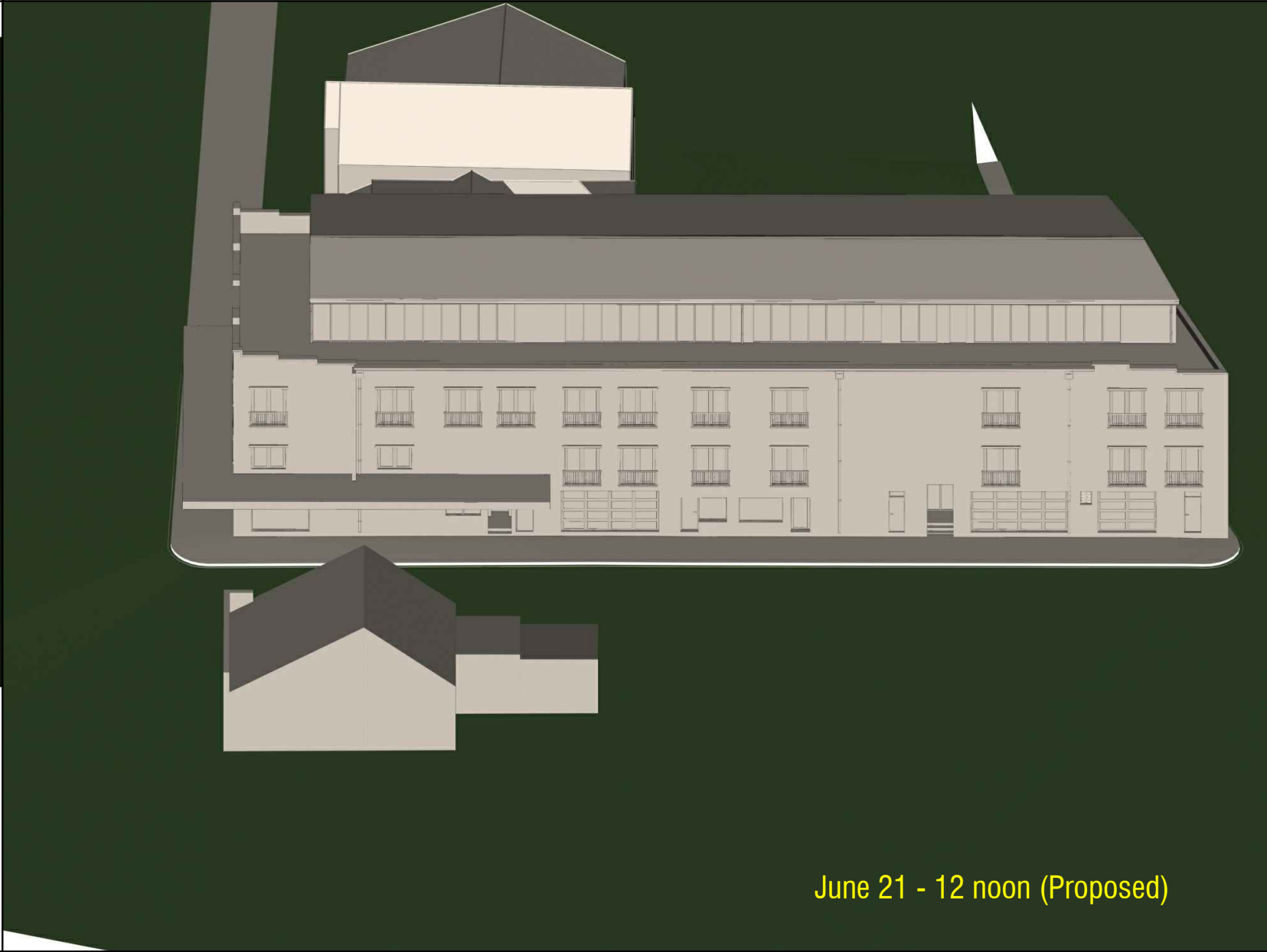

June 21 - 12 noon (Proposed)



June 21 - 3.00pm (Proposed)



June 21 - 9.00am (Existing)



June 21 - 12 noon (Existing)



June 21 - 3.00pm (Existing)

Contractor to verify all dimensions on site before commencing work. Figured dimensions given are to be taken in preference to scaling.
Copyright of designs shown hereon is retained by this office. Authority is required for any reproduction.

Date	Issue	Amendment
August 2018	-	Development Application.

- Existing Shadow
- Additional Shadow

alastair robb

architect

chartered

27 New Line Road
West Pennant Hills
NSW 2125

T: 02 9875 5881
M: 0438 419 939
E: balvenie@bigpond.net.au

Reg. No: 5309

ABN: 3255 2686 626

Client

JSALT Pty Ltd

Project

Alterations & Additions
29-33 Pittwater Road
Manly
NSW 2095 (LOT 1, DP.76807)

Drawing

Shadow Diagrams

DEVELOPMENT APPLICATION

Scale	Original Sheet Size	A1
NTS		
Date	Nov. 2016	Issue
Drawn By	ar	
Ckd. By		
Plot Date	August 2018	
File Name	Pittwater Road Manly August 2018.dwg	

