

DA PLAN

95 WIMBLEDON AVE, NARRABEEN

LOT 7 / DP17768

ZONE E4: ENVIRONMENTAL LIVING



PROJECT LOCATION

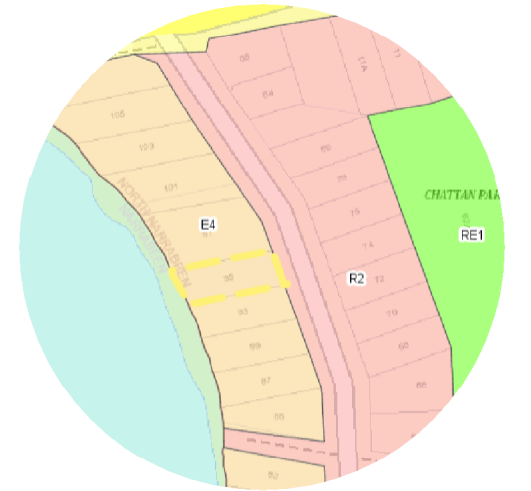

LAND ZONING

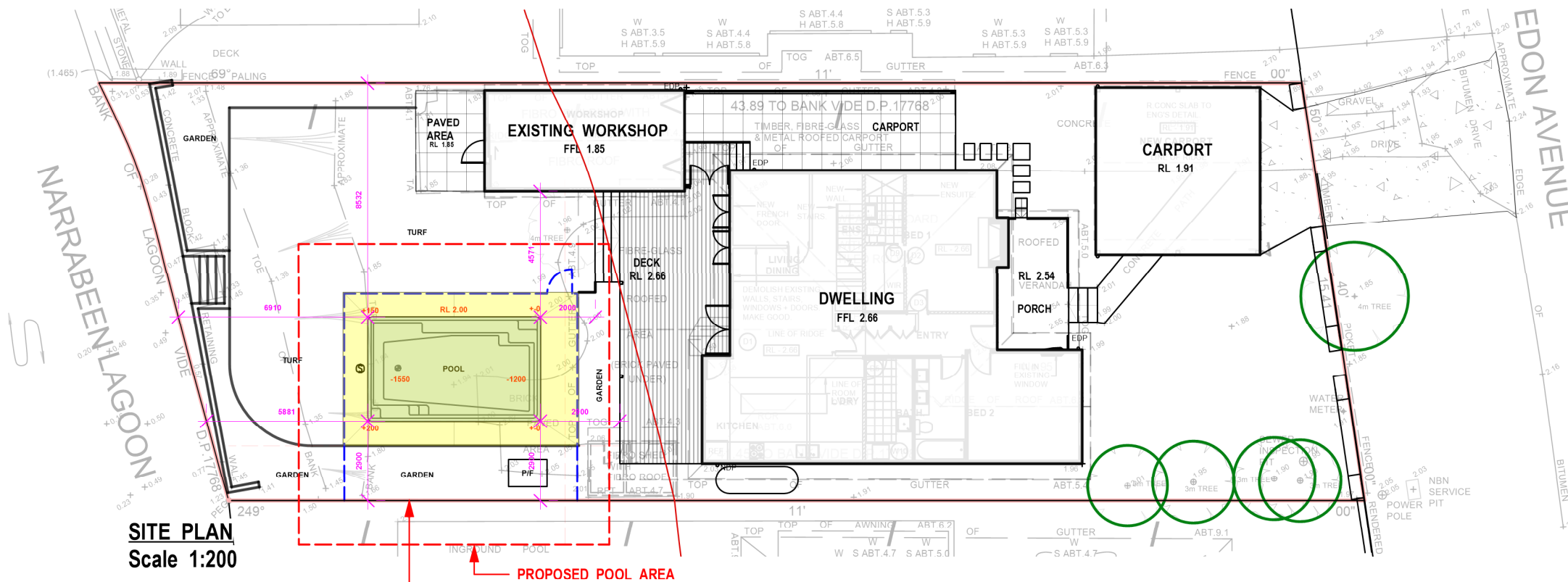

SITE PLAN
Scale 1:200

PROPOSED POOL AREA

2M GARDEN TO BE MAINTAINED BETWEEN
POOL COPING AND SOUTHERN BOUNDARY

WORKS REQUIRING APPROVAL



ISSUE	DATE	COMMENT
E	15/12/2021	COUNCIL REQUESTS
AMENDMENTS		

GENERAL NOTES
 All work to be carried out in accordance with the Building Code of Australia, all Local and State Government Ordinances, relevant Australian Standards, Local Authorities Regulations and all other relevant Authorities concerned.
 All structural work and site drainage to be subject to Engineer's details or certification where required by Council. This shall include r.c. slabs and footings, r.c. and steel beams & columns, wind bracing to AS 1170 and AS4055, anchor rods or bolts, tie downs, fixings etc., driveway slabs and drainage to Council's satisfaction. All timbers to be in accordance with SAA Timber Structure Code AS1720 and SAA Timber Framing Code AS 1684. All work to be carried out in a professional and workman-shiplike manner according to the plans and specification.
 NOTE:
 Do not scale off the drawings unless otherwise stated and use figured dimensions in preference.
 All dimensions are to be checked and verified on site before the commencement of any work, all dimensions and levels are subject to final survey and set-out.
 No responsibility will be accepted by Sitedesign for any variations in design, builder's method of construction or materials used, deviation from specification without permission or accepted work practices resulting in inferior construction. Locate and protect all services prior to construction.
 COPYRIGHT CLAUSE
 This drawing and design is the property of Sitedesign and should not be reproduced either in part or whole without the written consent of this firm.

**SITEDESIGN
+STUDIOS**
creating places to live in and enjoy

SYDNEY CITY STUDIO
 PO BOX 576
 DOUBLE BAY 1360
 p 1300 22 44 55
 info@sdstudios.com.au
 www.sdstudios.com.au

Project **WORTHINGTON RESIDENCE**
 Address **95 WIMBLEDON AVE NARRABEEN**
 Drawing Title **SITE PLAN**

Date **15/12/21**
 Scale **1:200@A3**

Drawing No. **7017**

Page
L-01

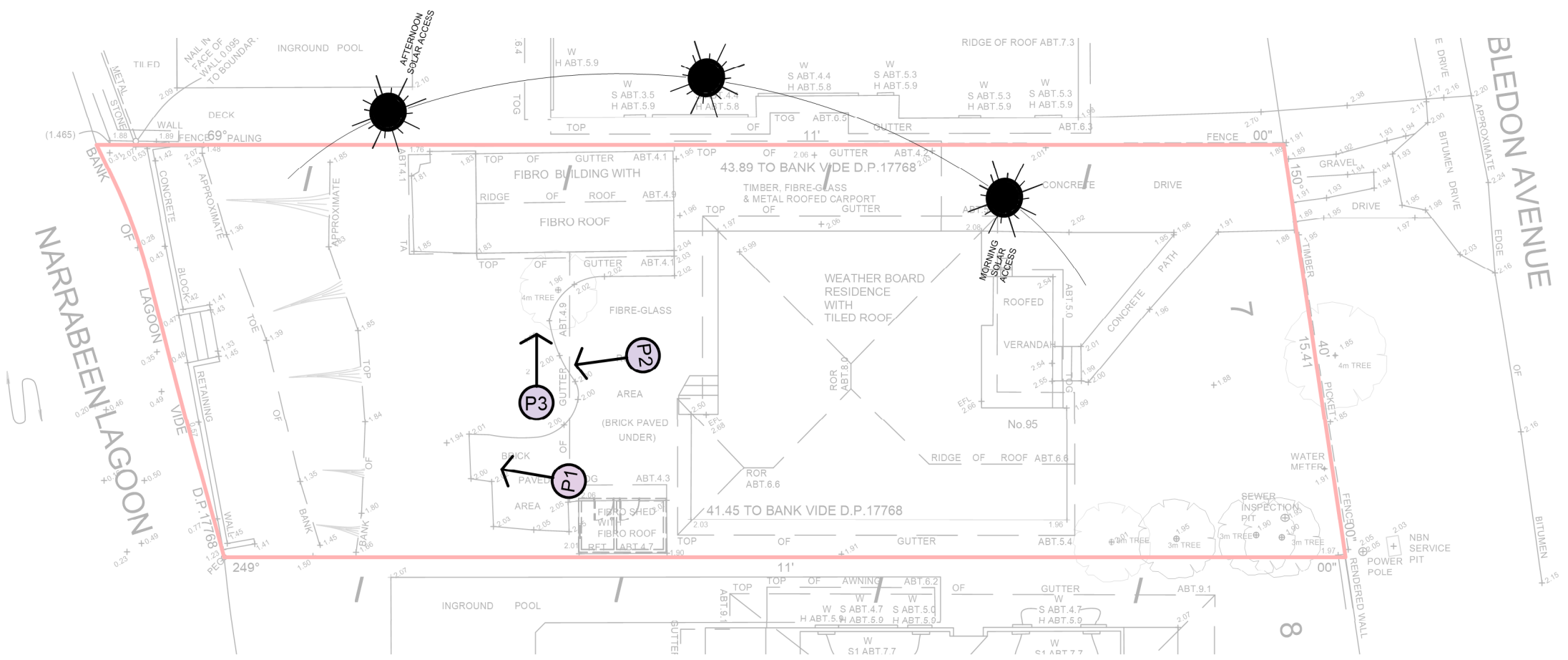

P1



P2



P3

ISSUE	DATE	COMMENT
E	15/12/2021	COUNCIL REQUESTS
AMENDMENTS		

GENERAL NOTES
 All work to be carried out in accordance with the Building Code of Australia, all Local and State Government Ordinances, relevant Australian Standards, Local Authorities Regulations and all other relevant Authorities concerned.
 All structural work and site drainage to be subject to Engineer's details or certification where required by Council. This shall include r.c. slabs and footings, r.c. and steel beams & columns, wind bracing to AS 1170 and AS4055, anchor rods or bolts, tie downs, fixings etc., driveway slabs and drainage to Council's satisfaction. All timbers to be in accordance with SAA Timber Structure Code AS1720 and SAA Timber Framing Code AS 1684. All work to be carried out in a professional and workman-ship-like manner according to the plans and specification.
 NOTE:
 Do not scale off the drawings unless otherwise stated and use figured dimensions in preference.
 All dimensions are to be checked and verified on site before the commencement of any work, all dimensions and levels are subject to final survey and set-out.
 No responsibility will be accepted by Sitedesign for any variations in design, builder's method of construction or materials used, deviation from specification without permission or accepted work practices resulting in inferior construction. Locate and protect all services prior to construction.
 COPYRIGHT CLAUSE
 This drawing and design is the property of Sitedesign and should not be reproduced either in part or whole without the written consent of this firm.

**SITEDESIGN
 +STUDIOS**

creating places to live in and enjoy

SYDNEY CITY STUDIO
 PO BOX 576
 DOUBLE BAY 1360
 p 1300 22 44 55
 info@sdstudios.com.au
 www.sdstudios.com.au

Project **WORTHINGTON RESIDENCE**
 Address **95 WIMBLEDON AVE NARRABEEN**
 Drawing Title **SITE ANALYSIS**

Date **15/12/21**

Scale **1:200@A3**

Drawing No. **7017**

Page
L-02

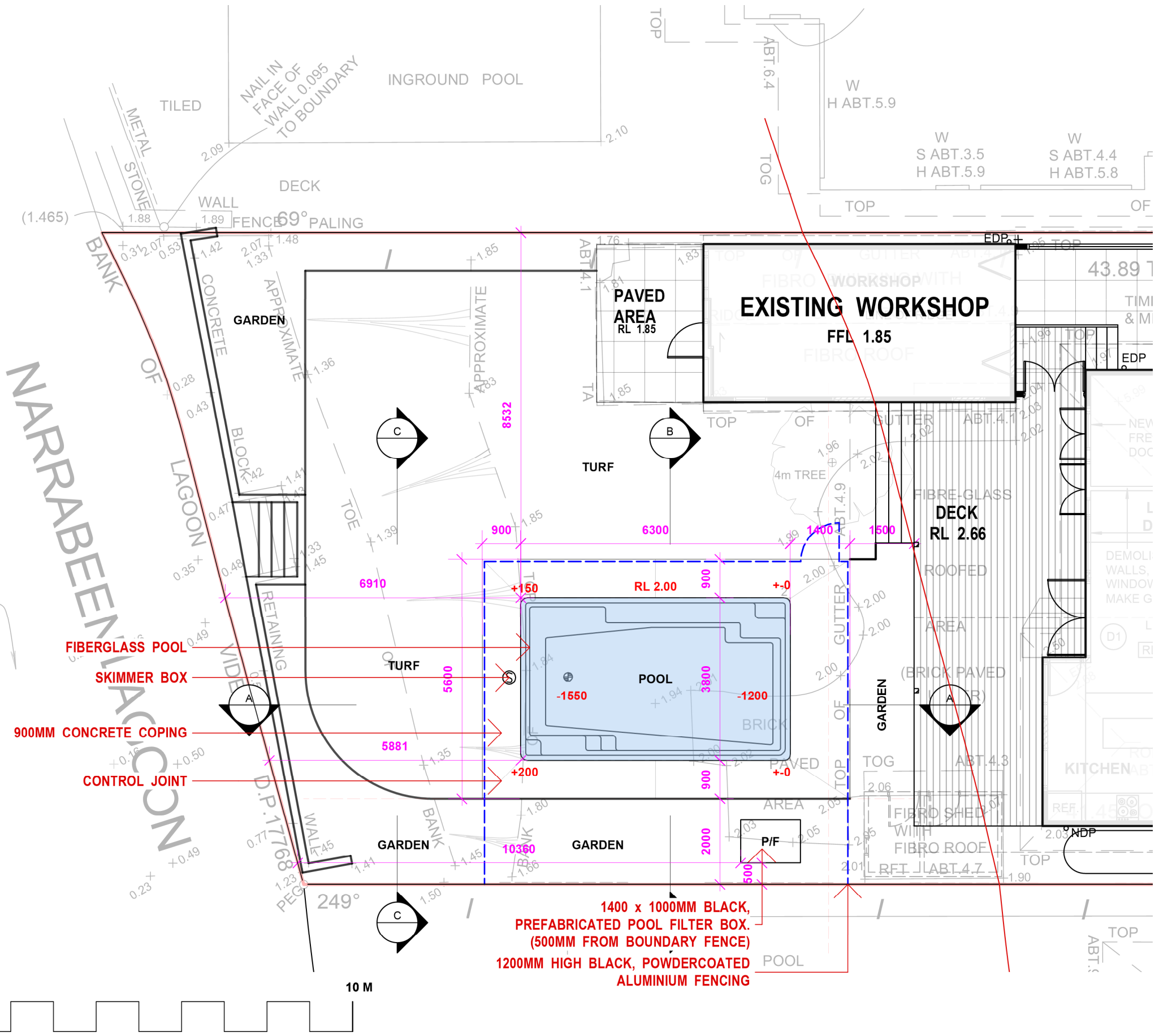

NARRABEEN LAGOON

- FIBREGLASS POOL
- SKIMMER BOX
- 900MM CONCRETE COPING
- CONTROL JOINT

**1400 x 1000MM BLACK,
PREFABRICATED POOL FILTER BOX.
(500MM FROM BOUNDARY FENCE)
1200MM HIGH BLACK, POWDERCOATED
ALUMINIUM FENCING**

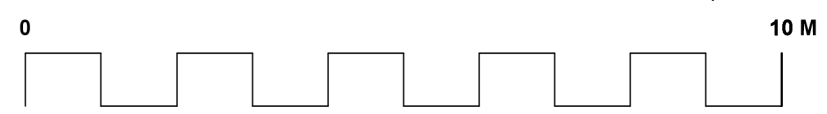

ISSUE	DATE	COMMENT
E	15/12/2021	COUNCIL REQUESTS
AMENDMENTS		

GENERAL NOTES
 All work to be carried out in accordance with the Building Code of Australia, all Local and State Government Ordinances, relevant Australian Standards, Local Authorities Regulations and all other relevant Authorities concerned.
 All structural work and site drainage to be subject to Engineer's details or certification where required by Council. This shall include r.c. slabs and footings, r.c. and steel beams & columns, wind bracing to AS 1170 and AS4055, anchor rods or bolts, tie downs, fixings etc., driveway slabs and drainage to Council's satisfaction. All timbers to be in accordance with SAA Timber Structure Code AS1720 and SAA Timber Framing Code AS 1684. All work to be carried out in a professional and workman-like manner according to the plans and specification.
 NOTE:
 Do not scale off the drawings unless otherwise stated and use figured dimensions in preference.
 All dimensions are to be checked and verified on site before the commencement of any work, all dimensions and levels are subject to final survey and set-out.
 No responsibility will be accepted by Sitedesign for any variations in design, builder's method of construction or materials used, deviation from specification without permission or accepted work practices resulting in inferior construction. Locate and protect all services prior to construction.
 COPYRIGHT CLAUSE
 This drawing and design is the property of Sitedesign and should not be reproduced either in part or whole without the written consent of this firm.

**SITEDESIGN
+STUDIOS**
creating places to live in and enjoy

SYDNEY CITY STUDIO
 PO BOX 576
 DOUBLE BAY 1360
 p 1300 22 44 55
 info@sdstudios.com.au
 www.sdstudios.com.au

Project **WORTHINGTON RESIDENCE**
 Address **95 WIMBLEDON AVE NARRABEEN**
 Drawing Title **DETAILED PLAN**

Date **15/12/21**
 Scale **1:100@A3**

Drawing No. **7017**

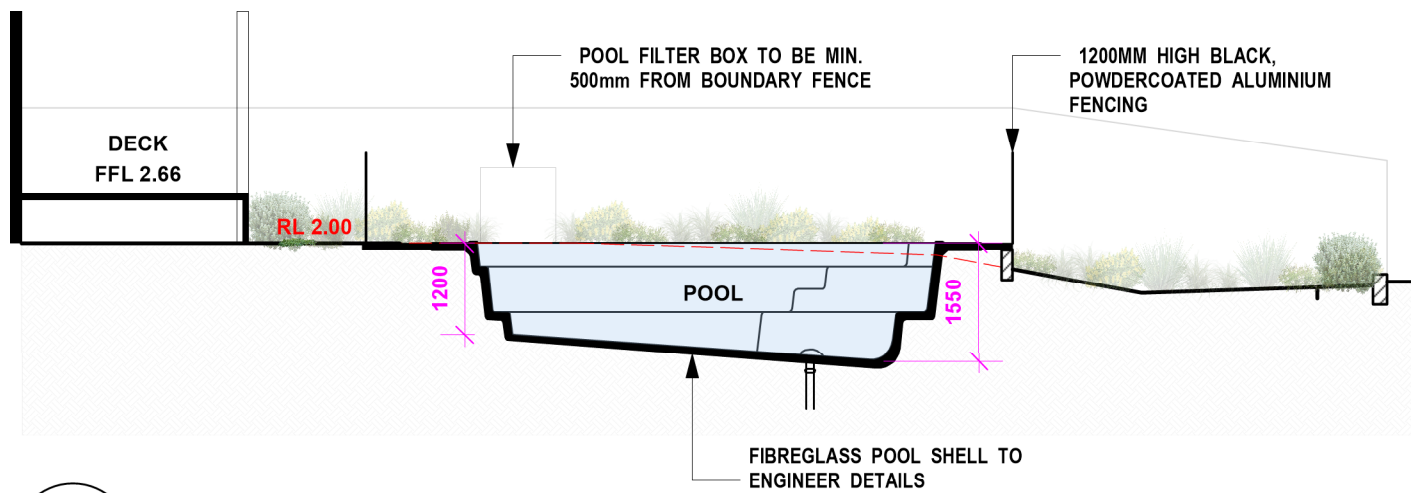

1 SECTION A
Scale: 1:100

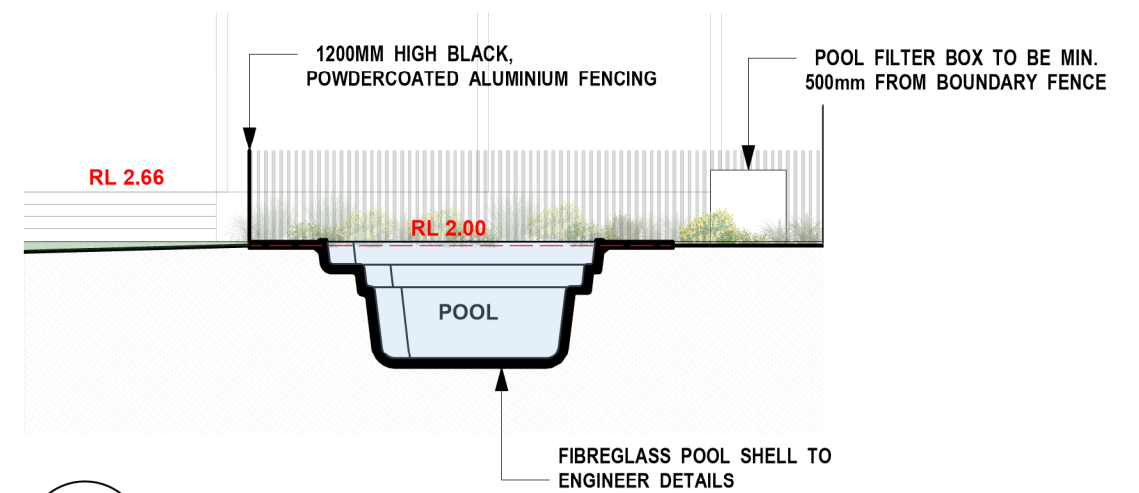

2 SECTION B
Scale: 1:100

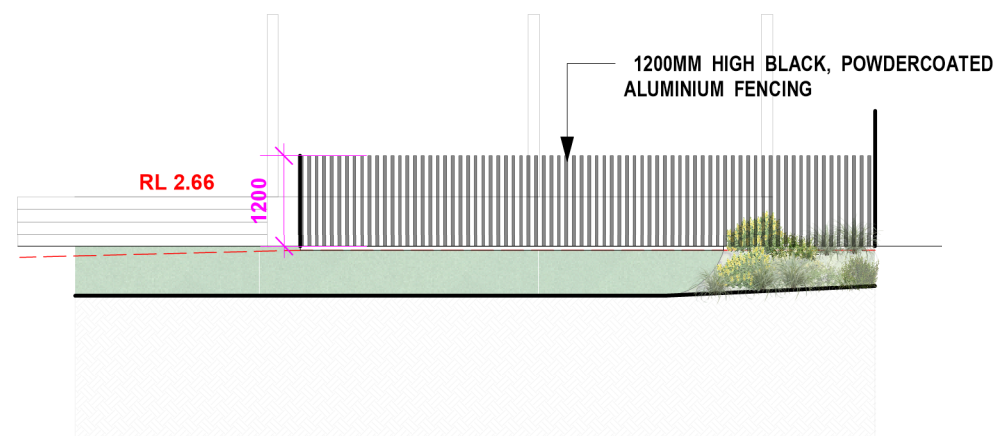

3 ELEVATION C
Scale: 1:100

ISSUE	DATE	COMMENT
E	15/12/2021	COUNCIL REQUESTS
AMENDMENTS		

GENERAL NOTES
 All work to be carried out in accordance with the Building Code of Australia, all Local and State Government Ordinances, relevant Australian Standards, Local Authorities Regulations and all other relevant Authorities concerned.
 All structural work and site drainage to be subject to Engineer's details or certification where required by Council. This shall include r.c. slabs and footings, r.c. and steel beams & columns, wind bracing to AS 1170 and AS4055, anchor rods or bolts, tie downs, fixings etc., driveway slabs and drainage to Council's satisfaction. All timbers to be in accordance with SAA Timber Structure Code AS1720 and SAA Timber Framing Code AS 1684. All work to be carried out in a professional and workman-shiplike manner according to the plans and specification.
 NOTE:
 Do not scale off the drawings unless otherwise stated and use figured dimensions in preference.
 All dimensions are to be checked and verified on site before the commencement of any work, all dimensions and levels are subject to final survey and set-out.
 No responsibility will be accepted by Sitedesign for any variations in design, builder's method of construction or materials used, deviation from specification without permission or accepted work practices resulting in inferior construction. Locate and protect all services prior to construction.
 COPYRIGHT CLAUSE
 This drawing and design is the property of Sitedesign and should not be reproduced either in part or whole without the written consent of this firm.

**SITEDESIGN
+STUDIOS**

creating places to live in and enjoy





SYDNEY CITY STUDIO
 PO BOX 576
 DOUBLE BAY 1360
 p 1300 22 44 55
 info@sdstudios.com.au
 www.sdstudios.com.au

Project	WORTHINGTON RESIDENCE	
Address	95 WIMBLEDON AVE NARRABEEN	Date 15/12/21
Drawing Title	SECTIONS & ELEVATION	Scale 1:100@A3

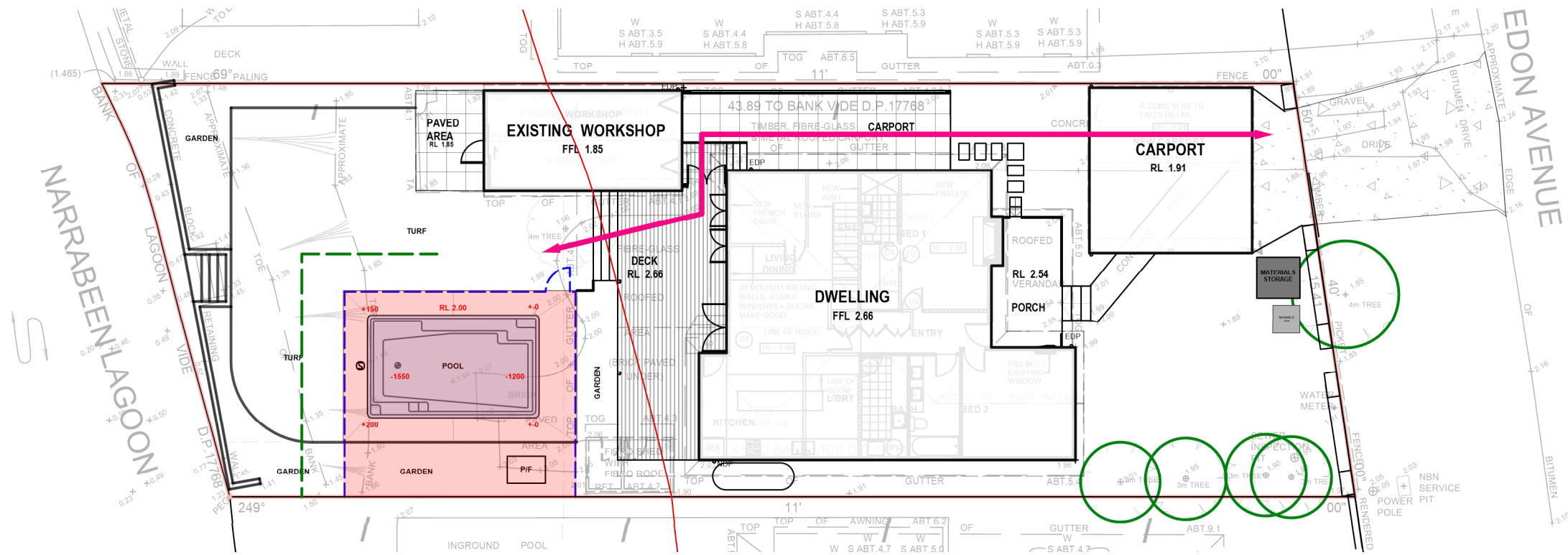
Drawing No. 7017

Page
L-04



-  AREA OF WORKS
-  POOL EXCAVATED MATERIAL STORAGE AREA
-  GOOD ACCESS PRIOR TO HOUSE APPROVAL AND CONSTRUCTION
-  SEDIMENT FENCE

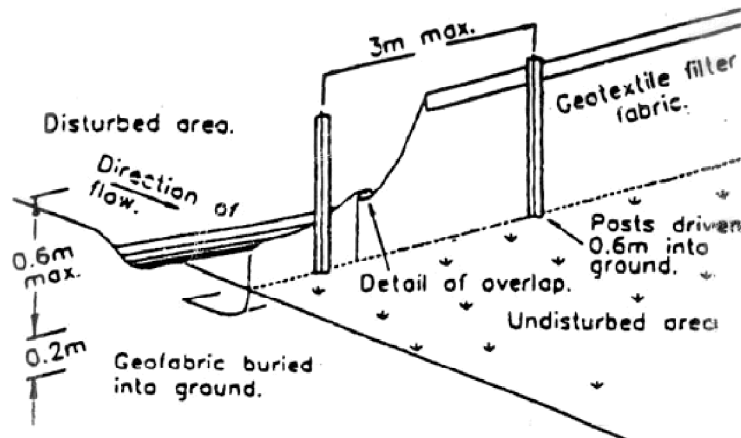

Sediment Fence

CONSTRUCTION MANAGEMENT NOTES

- NO VEGETATION OR GRASS COVER IS TO BE REMOVED EXCEPT WITHIN AREAS OF NEW CONSTRUCTION.
- INSTALL HAY BALES OR SEDIMENT CONTROL FENCING AS NECESSARY TO ENSURE THAT SILT FROM ANY DISTURBED AREAS IS TRAPPED ON-SITE.
- PROVIDE BARRIERS AROUND ALL CONSTRUCTION WORK ON THE FOOTPATH AREA TO PROVIDE SAFE ALTERNATIVE ACCESS FOR PEDESTRIANS.
- ALL WASTE MATERIALS ARE TO BE REMOVED FROM SITE OR STOCKPILED WITHIN THE SITE PRIOR TO REMOVAL.
- ALL CONSTRUCTION MATERIALS & SITE SHEDS ARE TO BE KEPT WITHIN THE SITE AT ALL TIMES.

SOIL & WATER MANAGEMENT NOTES

- WHEREVER POSSIBLE, EXISTING VEGETATION & GRASS COVER IS TO BE LEFT UNDISTURBED.
- REMOVAL OR DISTURBANCE OF VEGETATION & TOP SOIL SHALL BE CONFINED TO WITHIN 3m OF THE APPROVED BUILDING AREA.
- TEMPORARY SILT FENCE (AS SHOWN) TO BE INSTALLED PRIOR TO THE COMMENCEMENT OF ANY EARTHWORKS.
- AND MAINTAINED THROUGHOUT THE CONSTRUCTION PERIOD, AND PARTICULAR AFTER STORM EVENTS.

ISSUE	DATE	COMMENT
E	15/12/2021	COUNCIL REQUESTS
AMENDMENTS		

GENERAL NOTES
 All work to be carried out in accordance with the Building Code of Australia, all Local and State Government Ordinances, relevant Australian Standards, Local Authorities Regulations and all other relevant Authorities concerned.
 All structural work and site drainage to be subject to Engineer's details or certification where required by Council. This shall include r.c. slabs and footings, r.c. and steel beams & columns, wind bracing to AS 1170 and AS4055, anchor rods or bolts, tie downs, fixings etc., driveway slabs and drainage to Council's satisfaction. All timbers to be in accordance with SAA Timber Structure Code AS1720 and SAA Timber Framing Code AS 1684. All work to be carried out in a professional and workman-like manner according to the plans and specification.
 NOTE:
 Do not scale off the drawings unless otherwise stated and use figured dimensions in preference.
 All dimensions are to be checked and verified on site before the commencement of any work, all dimensions and levels are subject to final survey and set-out.
 No responsibility will be accepted by Sitedesign for any variations in design, builder's method of construction or materials used, deviation from specification without permission or accepted work practices resulting in inferior construction. Locate and protect all services prior to construction.
 COPYRIGHT CLAUSE
 This drawing and design is the property of Sitedesign and should not be reproduced either in part or whole without the written consent of this firm.

**SITEDESIGN
 +STUDIOS**

creating places to live in and enjoy

SYDNEY CITY STUDIO
 PO BOX 576
 DOUBLE BAY 1360
 p 1300 22 44 55
 info@sdstudios.com.au
 www.sdstudios.com.au

Project **WORTHINGTON RESIDENCE**
 Address **95 WIMBLEDON AVE NARRABEEN**
 Drawing Title **CMP/DRAINAGE**

Date **15/12/21**

Scale **1:200@A3**

Drawing No. **7017**

Page
L-05