



nab Dee Why
884-896 PITTWATER RD,
DEE WHY NSW 2099

**THIS PLAN TO BE READ IN
CONJUNCTION WITH**

DA2018/0415

NORTHERN BEACHES COUNCIL

APPROVED DESIGN CONCEPT		
Building:	Dee Why Town Centre	
Shop No:	03 - NAB	
Approved By:	Martin Dall'Asta	
Date:	15.03.2018	
Issue:	B	
<ul style="list-style-type: none">• APPROVAL OF THE CONCEPT IS GRANTED TO THE LESSEE FOR THESE PLANS.• ALL NOTATIONS INCLUDING COMMENTS, DETAILS AND HANDWRITTEN CHANGES MUST BE COMPLIED WITH.• ENGINEERS CERTIFICATE REQUIRED TO VERIFY STRUCTURAL ADEQUACY• SHOPFITTER MUST KEEP A COPY OF THIS SET OF LESSOR APPROVED DESIGN DRAWINGS ON SITE AT ALL TIMES (DESTROY ALL PREVIOUS ISSUES AND UNSTAMPED DRAWINGS)		



FOR APPROVAL

These drawings and specifications are the property of Adherettes, and shall not be reproduced, copied or used directly or indirectly for any purpose without the express written permission of Adherettes. Figured dimensions shall take precedence to scaled.
© Copyright Adherettes 2017

File Path
Clients I-Z/NAB/19618 - NAB Dee Why NSW, Jan 18/5_Design/2. DESIGN/1. VISUALS/

File name
19262-nab-Eastwood_council_01d

Client
Lend Lease

Project Number/Project Name
19618 nab Dee Why

Artboard
02
Description
Existing Conditions

PM	Drawn	Checked	Scale	Date	Revision
KL	CB	-	-	08.03.18	c

Issue
1



THIS PLAN TO BE READ IN
CONJUNCTION WITH

DA2018/0415

NORTHERN BEACHES COUNCIL

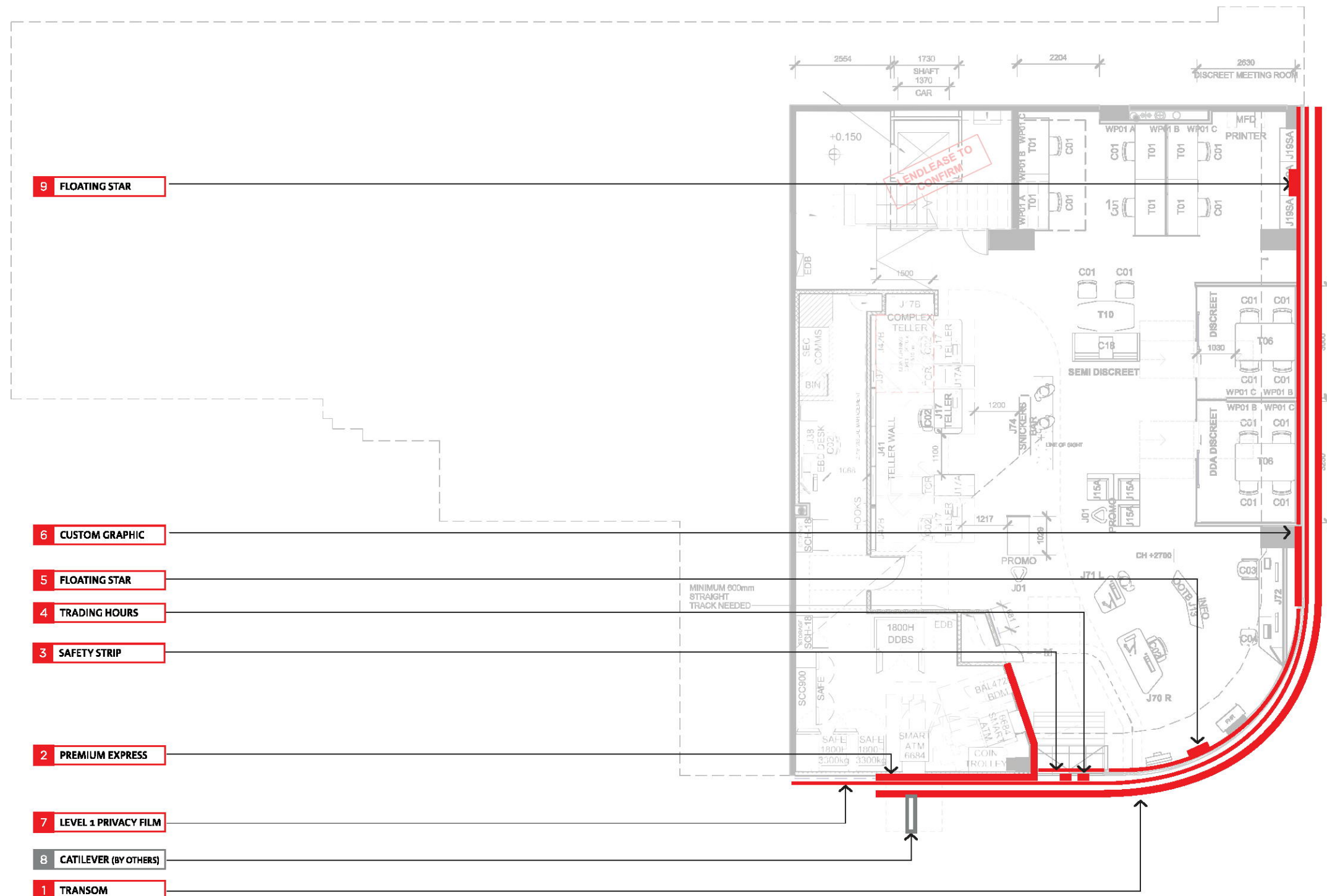

APPROVED DESIGN CONCEPT		
Building:	Dee Why Town Centre	
Shop No:	03 - NAB	
Approved By:	Martin Dall'Asta	
Date:	15.03.2018	
Issue:	B	
<ul style="list-style-type: none">• APPROVAL OF THE CONCEPT IS GRANTED TO THE LESSEE FOR THESE PLANS.• ALL NOTATIONS INCLUDING COMMENTS, DETAILS AND HANDWRITTEN CHANGES MUST BE COMPLIED WITH.• ENGINEERS CERTIFICATE REQUIRED TO VERIFY STRUCTURAL ADEQUACY.• SHOPFITTER MUST KEEP A COPY OF THIS SET OF LESSOR APPROVED DESIGN DRAWINGS ON SITE AT ALL TIMES (DESTROY ALL PREVIOUS ISSUES AND UNSTAMPED DRAWINGS).		

SIGNAGE

LOCATION	CODE	DESCRIPTION	INSTRUCTIONS	M ²	ADDRESS
1	TRANSOM	Illuminated external fascia signage	NEW illuminated Instruct nab lgo expressed through ACM face / non-illuminated nab branch text	12.8	nab Dee Why 884-896 PITTWATER RD, DEE WHY NSW 2099
2	PREMIUM EXPRESS WALL	Illuminated external / internal ATM wall	NEW illuminated ATM express wall with illuminated welcome panel	15.73	
3	SAFETY STRIP	Digital Print	75mm High digitally printed safety strip applied internally	0.35	
4	TRADING HOURS	Trading Hours Decal	Digitally printed trading hours - self adhesive vinyl	0.28	
5	FLOATING STAR	Illuminated Acrylic Brand mark	NEW illuminated floating star installed internally 200mm from glazing.	0.39	
6	CUSTOM GRAPHICS	Digitally Printed nab brand	Artwork TBC	5.8	
7	LEVEL 1 PRIVACY FILM	Digital Print	795mm High digitally printed privacy film applied internally		
8	CANTILEVERED SIGNAGE	By Others	Double Sided Cantilevered signage by Meriton		
9	FLOATING STAR	Illuminated Acrylic Brand mark	NEW illuminated floating star installed internally 200mm from glazing.		



368 Plummer St, Port Melbourne,
VIC, 3207, Australia
p: +61 (0)3 8214 2222
www.adherettes.com.au

FOR APPROVAL

These drawings and specifications are the property of Adherettes, and shall not be reproduced, copied or used directly or indirectly for any purpose without the express written permission of Adherettes. Figured dimensions shall take precedence to scaled.
© Copyright Adherettes 2017

File Path
Clients I-Z/NAB/19618 - NAB Dee Why NSW, Jan 18/5_Design/2. DESIGN/1. VISUALS/

File name
19262-nab-Eastwood_council_01d

Client
Lend Lease

Project Number/Project Name
19618 nab Dee Why

Artboard
03
Description
Signage Location Plan

PM	Drawn	Checked	Scale	Date	Revision
KL	CB	-	1:125@A3	08.03.18	c

Issue
1

THIS PLAN TO BE READ IN
CONJUNCTION WITH

DA2018/0415

NORTHERN BEACHES COUNCIL



APPROVED DESIGN CONCEPT		 MERITON
Building:	Dee Why Town Centre	
Shop No:	03 - NAB	
Approved By:	Martin Dall'Asta	
Date:	15.03.2018	
Issue:	B	
<ul style="list-style-type: none">• APPROVAL OF THE CONCEPT IS GRANTED TO THE LESSEE FOR THESE PLANS.• ALL NOTATIONS INCLUDING COMMENTS, DETAILS AND HANDWRITTEN CHANGES MUST BE COMPLIED WITH.• ENGINEERS CERTIFICATE REQUIRED TO VERIFY STRUCTURAL ADEQUACY• SHOPFITTER MUST KEEP A COPY OF THIS SET OF LESSOR APPROVED DESIGN DRAWINGS ON SITE AT ALL TIMES (DESTROY ALL PREVIOUS ISSUES AND UNSTAMPED DRAWINGS)		



368 Plummer St, Port Melbourne,
VIC, 3207, Australia
p: +61 (0)3 8214 2222
www.adherettes.com.au

FOR APPROVAL

These drawings and specifications are the property of Adherettes, and shall not be reproduced, copied or used directly or indirectly for any purpose without the express written permission of Adherettes. Figured dimensions shall take precedence to scaled.
© Copyright Adherettes 2017

File Path
Clients I-Z/NAB/1961B - NAB Dee Why NSW, Jan 18/5_Design/2. DESIGN/1. VISUALS/

File name
19262-nab-Eastwood_council_01d

Client
Lend Lease

Project Number/Project Name
19618 nab Dee Why

Artboard
04

PM
KL

Description
Rendered Branch

Drawn
CB

Checked
-

Scale
NA @A3

Date
08.03.18

Issue
1

Revision
c

THIS PLAN TO BE READ IN
CONJUNCTION WITH
DA2018/0415
NORTHERN BEACHES COUNCIL

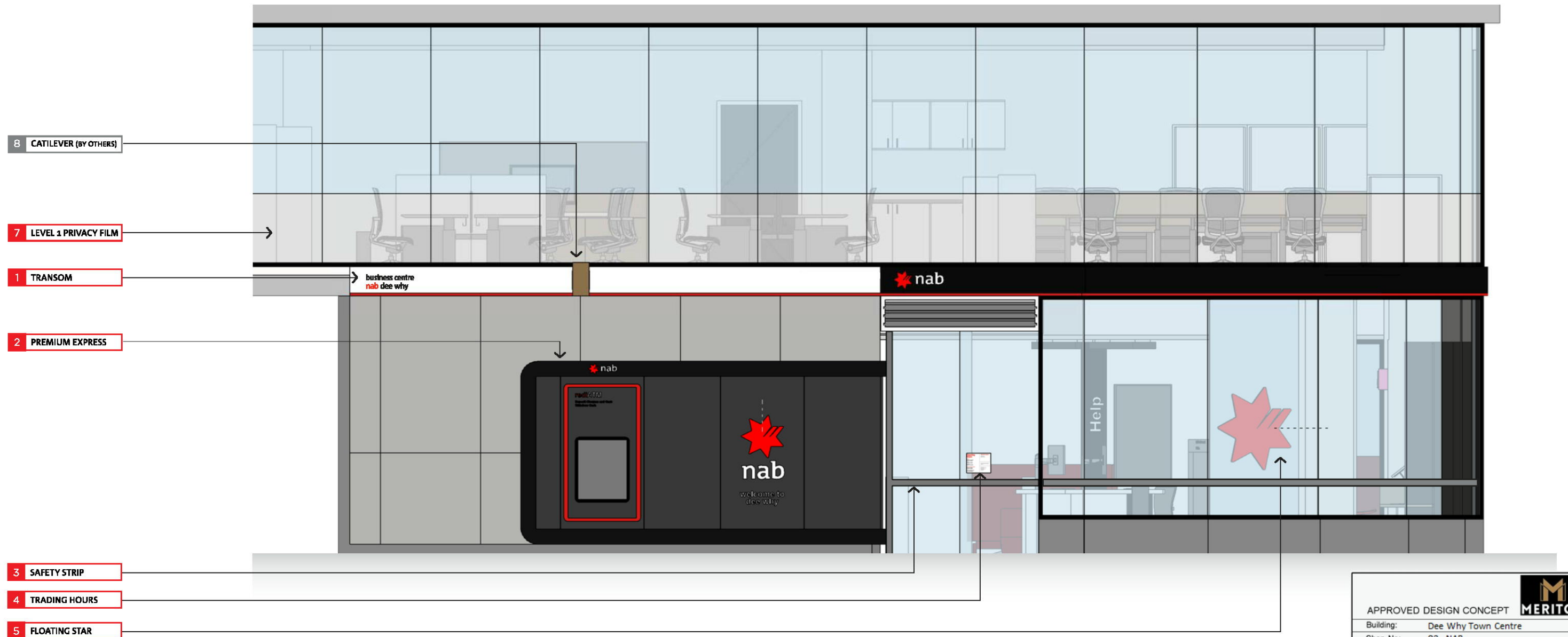

Shopfront Elevation: Howard Avenue
(Scale 1:50)

APPROVED DESIGN CONCEPT		 MERITON
Building:	Dee Why Town Centre	
Shop No:	03 - NAB	
Approved By:	Martin Dall'Asta	
Date:	15.03.2018	
Issue:	8	
<ul style="list-style-type: none">• APPROVAL OF THE CONCEPT IS GRANTED TO THE LESSEE FOR THESE PLANS.• ALL NOTATIONS INCLUDING COMMENTS, DETAILS AND HANDWRITTEN CHANGES MUST BE COMPLIED WITH.• ENGINEERS CERTIFICATE REQUIRED TO VERIFY STRUCTURAL ADEQUANCY• SHOPFITTER MUST KEEP A COPY OF THIS SET OF LESSOR APPROVED DESIGN DRAWINGS ON SITE AT ALL TIMES (DESTROY ALL PREVIOUS ISSUES AND UNSTAMPED DRAWINGS)		

FOR APPROVAL

These drawings and specifications are the property of Adherettes, and shall not be reproduced, copied or used directly or indirectly for any purpose without the express written permission of Adherettes. Figured dimensions shall take precedence to scaled.
© Copyright Adherettes 2017

File Path
Clients I-Z/NAB/19618 - NAB Dee Why NSW, Jan 18/5_Design/2. DESIGN/1. VISUALS/

File name
19262-nab-Eastwood_council_01d

Client
Lend Lease

Project Number/Project Name
19618 nab Dee Why

Artboard
05
Description
Branch Shopfront

PM	Drawn	Checked	Scale	Date	Revision
KL	CB	-	1:50 @A3	08.03.18	c

Issue
1



THIS PLAN TO BE READ IN
CONJUNCTION WITH

DA2018/0415

NORTHERN BEACHES COUNCIL

APPROVED DESIGN CONCEPT		 MERITON
Building:	Dee Why Town Centre	
Shop No:	03 - NAB	
Approved By:	Martin Dall'Asta	
Date:	15.03.2018	
Issue:	B	
<ul style="list-style-type: none">• APPROVAL OF THE CONCEPT IS GRANTED TO THE LESSEE FOR THESE PLANS.• ALL NOTATIONS INCLUDING COMMENTS, DETAILS AND HANDWRITTEN CHANGES MUST BE COMPLIED WITH.• ENGINEERS CERTIFICATE REQUIRED TO VERIFY STRUCTURAL ADEQUANCY• SHOPFITTER MUST KEEP A COPY OF THIS SET OF LESSOR APPROVED DESIGN DRAWINGS ON SITE AT ALL TIMES (DESTROY ALL PREVIOUS ISSUES AND UNSTAMPED DRAWINGS)		

OPTION A

8 CATILEVER (BY OTHERS)

6 CUSTOM GRAPHIC
OPTION A

9 FLOATING STAR



External Elevation: Pittwater Road
(Scale 1:50)

Artboard	Description		Issue		
06	External Elevation		1		
PM	Drawn	Checked	Scale	Date	Revision
KL	CB	-	1:50 @A3	08.03.18	c

THIS PLAN TO BE READ IN
CONJUNCTION WITH

DA2018/0415

NORTHERN BEACHES COUNCIL



○ Premium Express Wall
(Scale 1:50)

APPROVED DESIGN CONCEPT		 MERITON
Building:	Dee Why Town Centre	
Shop No:	03 - NAB	
Approved By:	Martin Dall'Asta	
Date:	15.03.2018	
Issue:	B	
<ul style="list-style-type: none">• APPROVAL OF THE CONCEPT IS GRANTED TO THE LESSEE FOR THESE PLANS.• ALL NOTATIONS INCLUDING COMMENTS, DETAILS AND HANDWRITTEN CHANGES MUST BE COMPLIED WITH.• ENGINEERS CERTIFICATE REQUIRED TO VERIFY STRUCTURAL ADEQUANCY• SHOPFITTER MUST KEEP A COPY OF THIS SET OF LESSOR APPROVED DESIGN DRAWINGS ON SITE AT ALL TIMES (DESTROY ALL PREVIOUS ISSUES AND UNSTAMPED DRAWINGS)		

FOR APPROVAL		File Path	Client	Artboard	Description				Issue
		Clients I-Z/NAB/1961B - NAB Dee Why NSW, Jan 18/5_Design/2. DESIGN/1. VISUALS/	Lend Lease	08	ATM Options				1
		File name	Project Number/Project Name	PM	Drawn	Checked	Scale	Date	Revision
		19262-nab-Eastwood_council_01d	19618 nab Dee Why	KL	CB	-	1:50 @A3	08.03.18	c

HEIGHT FROM CEILING TO FLOOR TO BE
CONFIRMED. PLEASE ACCOUNT FOR
CARPET THICKNESS.

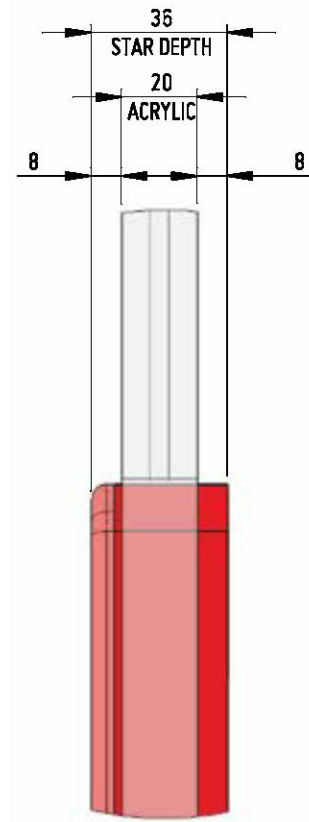

STAR POSITION
DETAIL C
SCALE 1 : 2

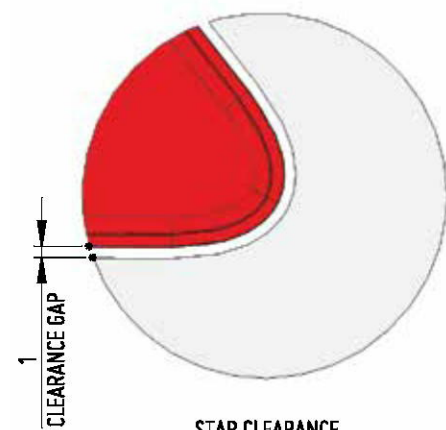

STAR CLEARANCE
DETAIL B
SCALE 1 : 1

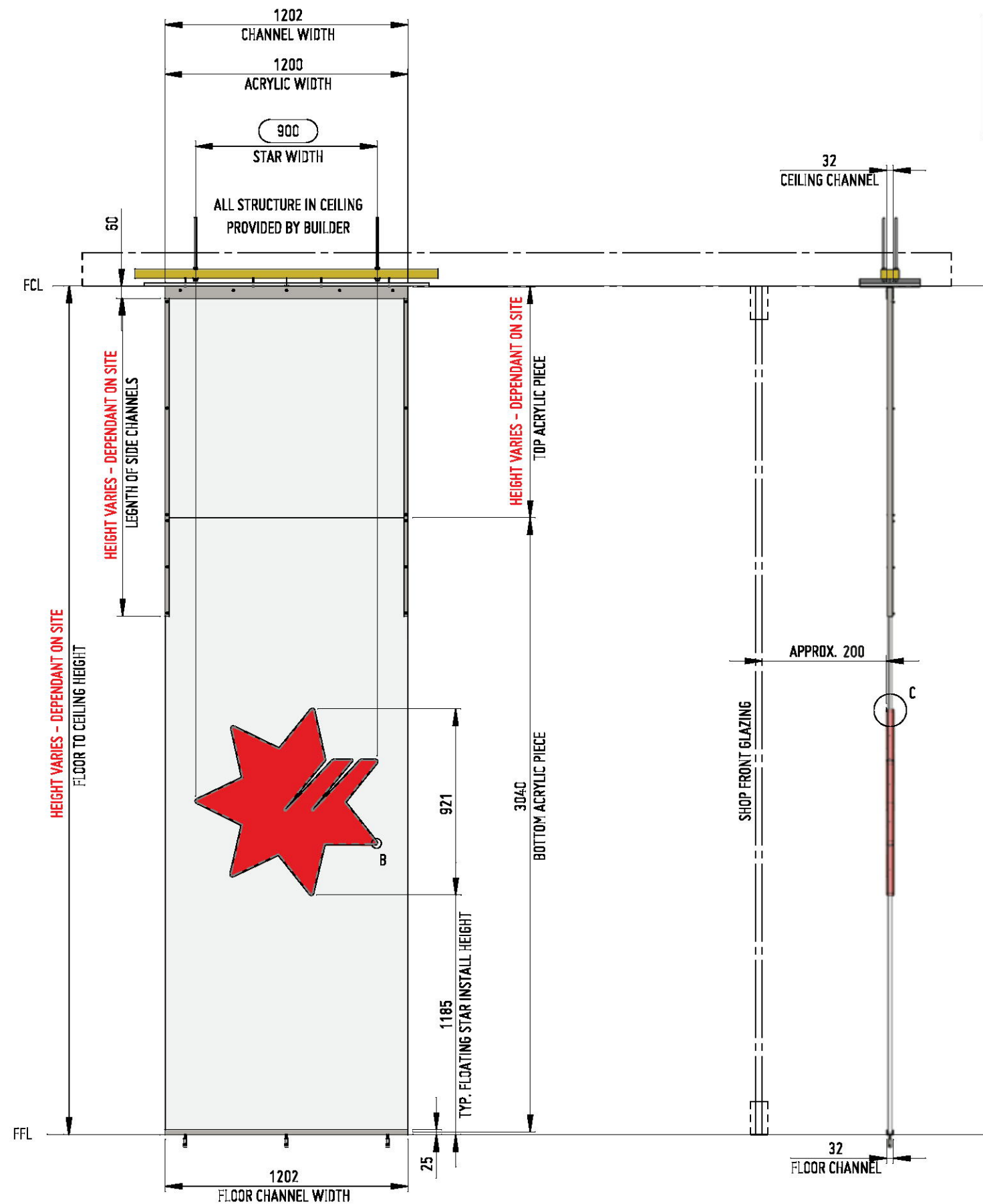

**POWER GPO PROVIDED IN CEILING VOID
ALONG WITH SPACE TO MOUNT TRANSFORMER
INCORPORATE INTO TIMED SHOPFRONT CIRCUIT WHERE IN USE
(ACCESS REQUIRED AT INSTALL AND FOR
MAINTENANCE THROUGH HATCH OR SIMILAR)**

THIS PLAN TO BE READ IN
CONJUNCTION WITH
DA2018/0415
NORTHERN BEACHES COUNCIL

	
APPROVED DESIGN CONCEPT	
Building:	Dee Why Town Centre
Shop No:	03 - NAB
Approved By:	Martin Dall'Asta
Date:	15.03.2018
Issue:	B
<ul style="list-style-type: none"> • APPROVAL OF THE CONCEPT IS GRANTED TO THE LESSEE FOR THESE PLANS. • ALL NOTATIONS INCLUDING COMMENTS, DETAILS AND HANDWRITTEN CHANGES MUST BE COMPLIED WITH. • ENGINEERS CERTIFICATE REQUIRED TO VERIFY STRUCTURAL ADEQUACY • SHOPFITTER MUST KEEP A COPY OF THIS SET OF LESSOR APPROVED DESIGN DRAWINGS ON SITE. ANY CHANGES MUST BE DESTROY ALL PREVIOUS ISSUES AND UNSTAMPED DRAWINGS. 	



368 Plummer St, Port Melbourne,
VIC, 3207, Australia
p: +81 (0)3 9214 2222
www.adherelites.com.au

FOR APPROVAL

File Path
Clients I-Z/NAB/19618 - NAB Dee Why NSW, Jan 18/5_Design/2. DESIGN/1. VISUALS/

File name
19262-nab-Eastwood_council_01d

Client
Lend Lease

Project Number/Project Name
19618 nab Dee Why

Artboard
09

Description
Floating

ar: Front Elevation & Typical Detail

1

PM	Drawn	Checked	Scale	Date
KL	CB	-	As Shown @A3	08.03.18

Revision

THIS PLAN TO BE READ IN
CONJUNCTION WITH

DA2018/0415

NORTHERN BEACHES COUNCIL

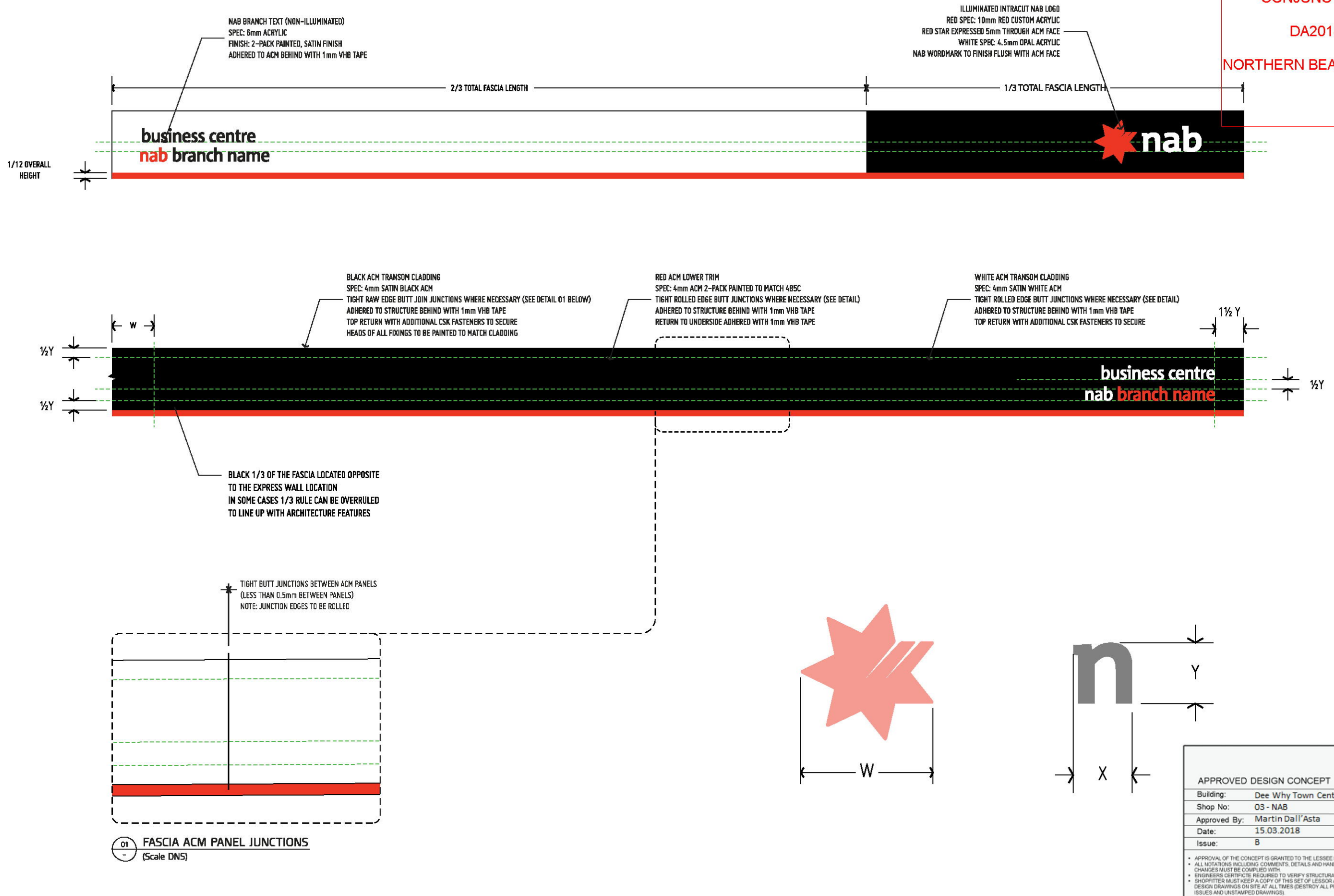

FOR APPROVAL		File Path	Client		Artboard	Description			Issue
		Clients I-Z/NAB/19618 - NAB Dee Why NSW, Jan 18/5_Design/2. DESIGN/1. VISUALS/	Lend Lease		10	Transom: Front Elevation & Typical Detail			1
		File name	Project Number/Project Name		PM	Drawn	Checked	Scale	Date
		19262-nab-Eastwood_council_01d	19618 nab Dee Why		KL	CB	-	As Shown @A3	08.03.18
									Revision
									c