

 northern
beaches
council

**THIS PLAN IS TO BE READ IN
CONJUNCTION WITH
DEFERRED COMMENCEMENT CONSENT**

DA NUMBER: DA2022/1393

**(Activation of consent must be obtained
from Northern Beaches Council)**

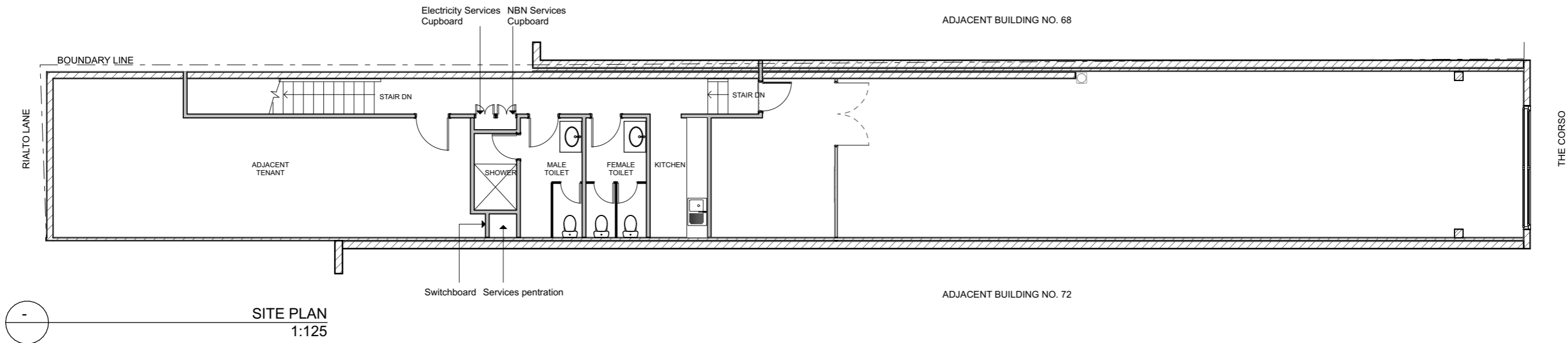
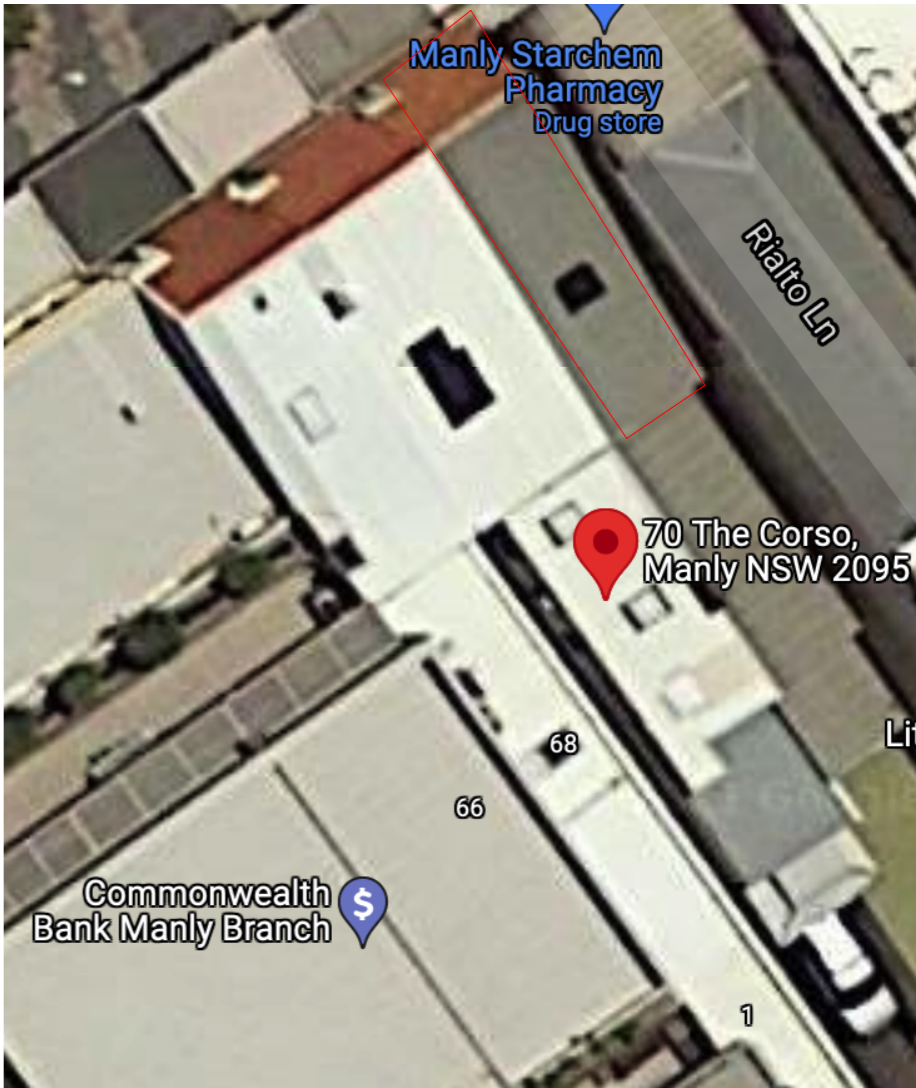
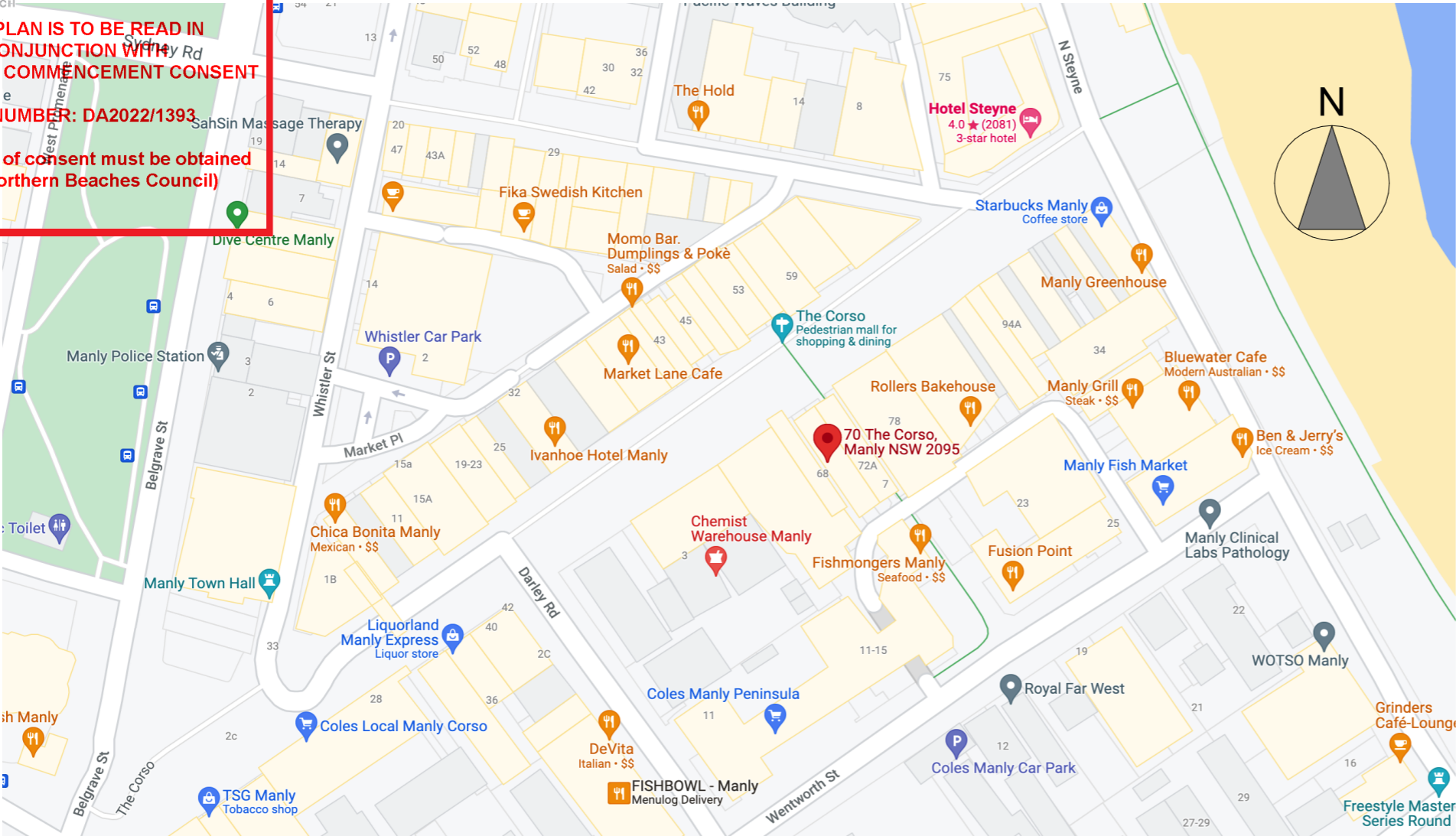

STUDIO PILATES INTERNATIONAL
246 HAWTHORNE RD
HAWTHORNE, QLD, 4171
nakari@studiopilates.com

- EXISTING INTERNAL PARTITIONS TO REMAIN
- EXISTING EXTERNAL WALLS TO REMAIN
- NEW INTERNAL PARTITIONS TO BE INSTALLED BY TENANT

DRAWING TITLE :

LOCATION PLAN

Drawn: NP Date: 4/2/22

DRAWING NO.

00C

REVISION NO.

B

STUDIO PILATES MANLY

1/5 RIALTO LANE
MANLY, NSW, 2095