

KEY	
	Existing wall/slab to be retained
	Existing wall/slab to be demolished
	New wall/slab
	New door (min. 850mm clear width to all new doors)
	New window

EXTERNAL FINISHES KEY	
	FC SHEET
	FC SHEET 2
	FACEBRICK

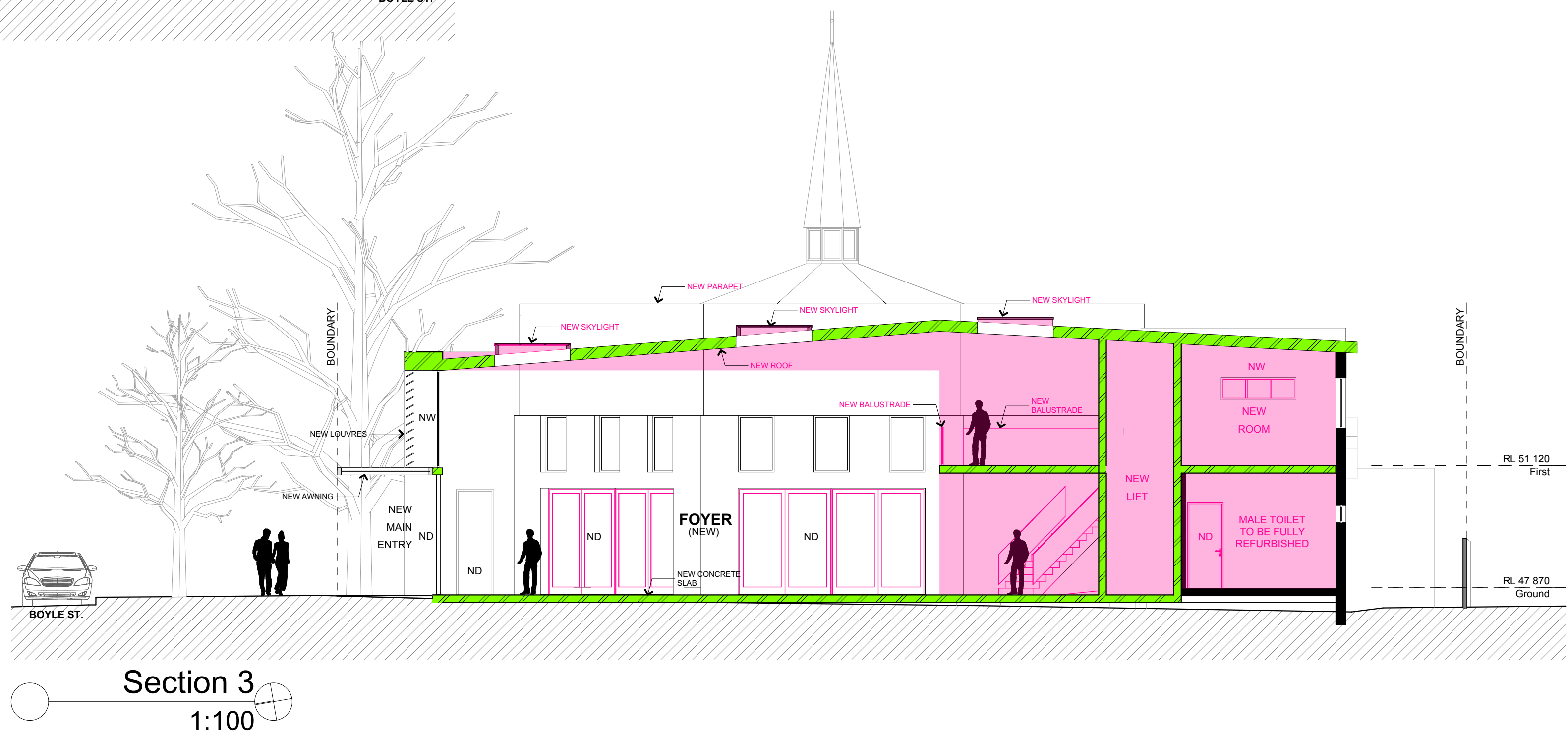
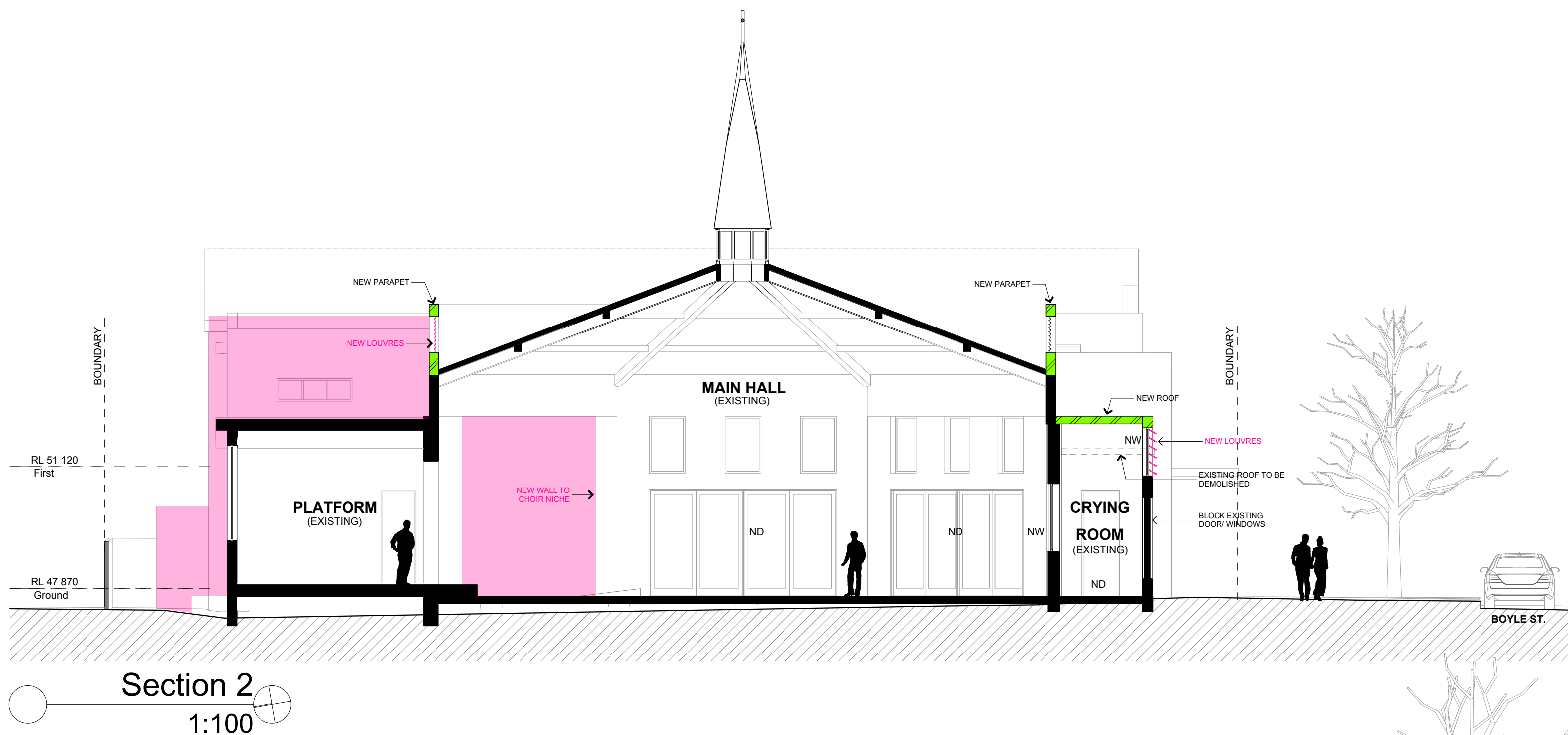

Revision B (Sec 96)- 09/03/2016	
1.	Roof to southern building to be retained
2.	Amendments to roof of proposed new foyer
3.	Deletion of additions to eastern façade
4.	Deletion of media room to first floor
5.	Addition of lift
6.	Existing windows/door to side chapel to be retained
7.	Amendments to front offices (ground + first floor)
8.	Amendments to first floor mezzanine and stairs
9.	Addition of 2 doors to southern elevation and retention of an existing one