

## **NORTHERN BEACHES COUNCIL**

---

### **Waste Management Plan**

This plan is to be completed  
in accordance with Council's

### **Waste Management Guidelines**

**Effective Date: 1 November 2016**

#### **TABLE OF CONTENTS**

Purpose of the Waste Management Plan .....	2
Structure of the Waste Management Plan.....	2
Applicant and Project Details .....	3
Section 1 – Demolition .....	4
Section 2 – Construction .....	6
Section 3 – On-going waste management for one or two dwellings.....	8
Section 4 – On-going waste management for three or more dwellings.....	9
Section 5 – On-going waste management for non-residential developments .....	10
Section 6 – Private roadway developments.....	11

## Purpose of the Waste Management Plan

This *Waste Management Plan (WMP)* will detail the arrangements for waste management during all stages of development and occupation.

The WMP must be completed in accordance with the Waste Management Guidelines (Guidelines).

A completed WMP is a mandatory requirement for any Development Application (DA) for which Council is the Consent Authority. DAs that are submitted without a completed WMP will be rejected or refused by Council.

## Structure of the Waste Management Plan

All applicants are required to complete the 'Applicant and Project Details' part of the WMP and include it with the relevant Sections that apply to their proposed development.

The WMP is divided into Sections and applicants are only required to complete the relevant Sections in accordance with the Guidelines. The table below identifies which Sections are relevant to which development types.

For example, if the proposed development was to include demolition of an existing structure and construction of a single dwelling, the relevant Sections would be Sections 1, 2 and 3.

Section	Development Type <sup>^</sup>
<b>Section 1 – Demolition</b>	All
<b>Section 2 – Construction</b>	All
<b>Section 3 – On-going waste management for one or two dwellings</b>	One or two dwelling developments Mixed-use developments containing one or two dwellings
<b>Section 4 – On-going waste management for three or more dwellings</b>	Three or more dwelling developments Mixed-use developments containing three or more dwellings
<b>Section 5 – On-going waste management for non-residential and mixed use developments</b>	Commercial developments Industrial developments Mixed-use developments
<b>Section 6 – Private roadway developments</b>	Private roadways

<sup>^</sup>Note: the definitions of the development types are provided in Section vi of the Introduction to the Guidelines

## Property and Project Details

Complete this page and the relevant Sections that apply to your proposed development.

### Property Details

Lot No: Deposited Plan (DP) No: or Strata Plan (SP) No:	Lot 42 DP 228171
Unit No: House No: Street: Suburb: Postcode:	3 Arrabri Place, Warriewood 2102

### Project Details

Description of proposed development:	Alterations & additions, new carport & pool
Structures to be demolished:	1 window & 1 Garage Door.

## Section 1 – Demolition

This section must be completed in accordance with 'Chapter 1 – Demolition' of the Waste Management Guidelines

MATERIALS ON SITE	DESTINATION <i>Evidence such as weighbridge dockets and invoices for waste disposal or recycling must be retained on site for inspection</i>					
	REUSE AND RECYCLING (MOST FAVOURABLE)				DISPOSAL (LEAST FAVOURABLE)	
Types of Waste Material	Estimated Volume (m³) or Weight (t)	ONSITE RE-USE ✓ Specify how material will be reused on site	OFFSITE RECYCLING ✓ Recycling Outlet (RO) ✓ Waste Transport Contractor (WTC)		OFFSITE DISPOSAL ✓ Specify landfill site (LS) ✓ Specify Waste Transport Contractor (WTC)	
			WTC	RO	WTC	LS
Excavated Material						
Garden Organics						
Bricks					OPTION NOT AVAILABLE: These materials must be re-used or separated on or off site and sent for recycling.	
Tiles						
Concrete	ri e y m		Builder truck	Kimbriki Tip recycling centre		
Timber	ind		Builder truck	Kimbriki Tip recycling centre		
Plasterboard						
Metals	r ge d r		Builder truck	Kimbriki Tip recycling centre		
Asbestos						
Other waste (please specify)						
Estimated Total % Recovered	m					

Refer to the estimation tables in 'Chapter 1 – Demolition' of the Guidelines for assistance in completing this table.

The applicant must submit a Site Plan showing the structures to be demolished and storage areas for waste and construction materials (if the development also includes construction).

### WMP Checklist

Have you included the following:	Applicant Tick
A site plan showing: <ul style="list-style-type: none"> <li>• The structures to be demolished.</li> <li>• Storage areas for waste to be reused, recycled, or disposed of.</li> <li>• Materials storage (if the development also includes construction)</li> </ul>	<input checked="" type="checkbox"/>
The table on the previous page, completed in accordance with 'Chapter 1 – Demolition' in the guidelines.	<input checked="" type="checkbox"/>

## Section 2 – Construction

This section must be completed in accordance with 'Chapter 2 – Construction' of the Waste Management Guidelines

MATERIALS ON SITE	DESTINATION <i>Evidence such as weighbridge dockets and invoices for waste disposal or recycling must be retained on site for inspection</i>					
	REUSE AND RECYCLING (MOST FAVOURABLE)				DISPOSAL (LEAST FAVOURABLE)	
Types of Waste Material	Estimated Volume (m <sup>3</sup> ) or Weight (t)	ONSITE RE-USE ✓ Specify how material will be reused on site	OFFSITE RECYCLING ✓ Specify recycling outlet (RO) ✓ Specify Waste Transport Contractor (WTC)		OFFSITE DISPOSAL ✓ Specify landfill site (LS) ✓ Specify Waste Transport Contractor (WTC)	
* Please specify			WTC	RO	WTC	LS
Excavated Material	70 m3		Builder truck	Benedict Recycling Belrose		
Garden Organics						
Bricks					OPTION NOT AVAILABLE: These materials must be re-used or separated on or off site and sent for recycling.	
Tiles						
Concrete	0.5 m3		Builder truck	Benedict Recycling Belrose		
Timber*	0.1 m3		Builder truck	Benedict Recycling Belrose		
Plasterboard	0.01 m3		Builder truck	Benedict Recycling Belrose		
Metals*						
Asbestos						
Other waste*	3 m3		Builder truck	Benedict Recycling Belrose		
Estimated Total % Recovered	73.61m3					

Refer to the estimation tables in 'Chapter 2 – Construction' of the Guidelines for assistance in completing this table.

The applicant must submit a Site Plan showing the structures to be demolished and storage areas for waste and construction materials (if the development also includes construction).

### WMP Checklist

Have you included the following:	Applicant Tick
A site plan showing: <ul style="list-style-type: none"> <li>• The structures to be demolished.</li> <li>• Potential storage areas for waste to be reused, recycled, or disposed of.</li> <li>• Materials storage</li> </ul>	<input checked="" type="checkbox"/>
The table on the previous page, completed in accordance with 'Chapter 2 – Construction' in the guidelines.	<input checked="" type="checkbox"/>

### Section 3 – On-going waste management for one or two dwellings

This section is to be completed in accordance with ‘Chapter 3 – On-going waste management for one or two dwellings’ of the Waste Management Guidelines.

Type of development: Existing      ing \_\_\_\_\_

Number of dwellings: \_\_\_\_\_

#### WMP Checklist

Do your architectural and landscape plans include the following:		Applicant Tick
Waste Storage Area design requirements (Chapter 3.2.)	(Existing)	<input checked="" type="checkbox"/>
Waste Storage Area location requirements (Chapter 3.3.)	(Existing)	<input checked="" type="checkbox"/>



## Section 4 – On-going waste management for three or more dwellings

This section is to be completed in accordance with 'Chapter 4 – On-going waste management for three or more dwellings' of the Waste Management Guidelines.

Type of development: \_\_\_\_\_

Number of dwellings: \_\_\_\_\_

### WMP Checklist

Do your architectural/landscape plans include the following:	Applicant Tick	N/A
Waste Storage Area design requirements (Chapter 4.2.)	<input type="checkbox"/>	-
Waste Storage Area location requirements (Chapter 4.3.)	<input type="checkbox"/>	-
Pathway, access and door requirements (Chapter 4.4.)	<input type="checkbox"/>	-
Clean-up waste requirements (Chapter 4.5.)	<input type="checkbox"/>	<input type="checkbox"/>
Kerbside (on-street) waste collection requirements (Chapter 4.6.)	<input type="checkbox"/>	<input type="checkbox"/>
On-site (off-street) waste collection requirements (Chapter 4.7.)	<input type="checkbox"/>	<input type="checkbox"/>

## Section 5 – On-going waste management for non-residential and mixed use developments

This section is to be completed in accordance with ‘Chapter 5 – On-going waste management for non-residential developments’ and ‘Chapter 6 – On-going waste management for mixed use developments’ of the Waste Management Guidelines.

Type of development: \_\_\_\_\_

Number of commercial premises: \_\_\_\_\_

Number of Waste Storage Areas: \_\_\_\_\_

### WMP Checklist

Do your architectural/landscape plans include the following:	Applicant Tick	N/A
Waste Storage Area design requirements (Chapter 5.2.)	<input type="checkbox"/>	-
Waste Storage Area location requirements (Chapter 5.3.)	<input type="checkbox"/>	-

## Section 6 – Private roadway developments

This section is to be completed in accordance with 'Chapter 7 – Private roadway developments' of the Waste Management Guidelines.

Type of development: \_\_\_\_\_

Number of dwellings: \_\_\_\_\_

(Only applicable for sub-divisions)

### WMP Checklist

Do your sub-division plans include the following:	Applicant Tick	N/A
Council's waste vehicle design requirements (Chapter 7.2.)	<input type="checkbox"/>	<input type="checkbox"/>
Waste Storage Area requirements (Chapter 7.3.)	<input type="checkbox"/>	<input type="checkbox"/>

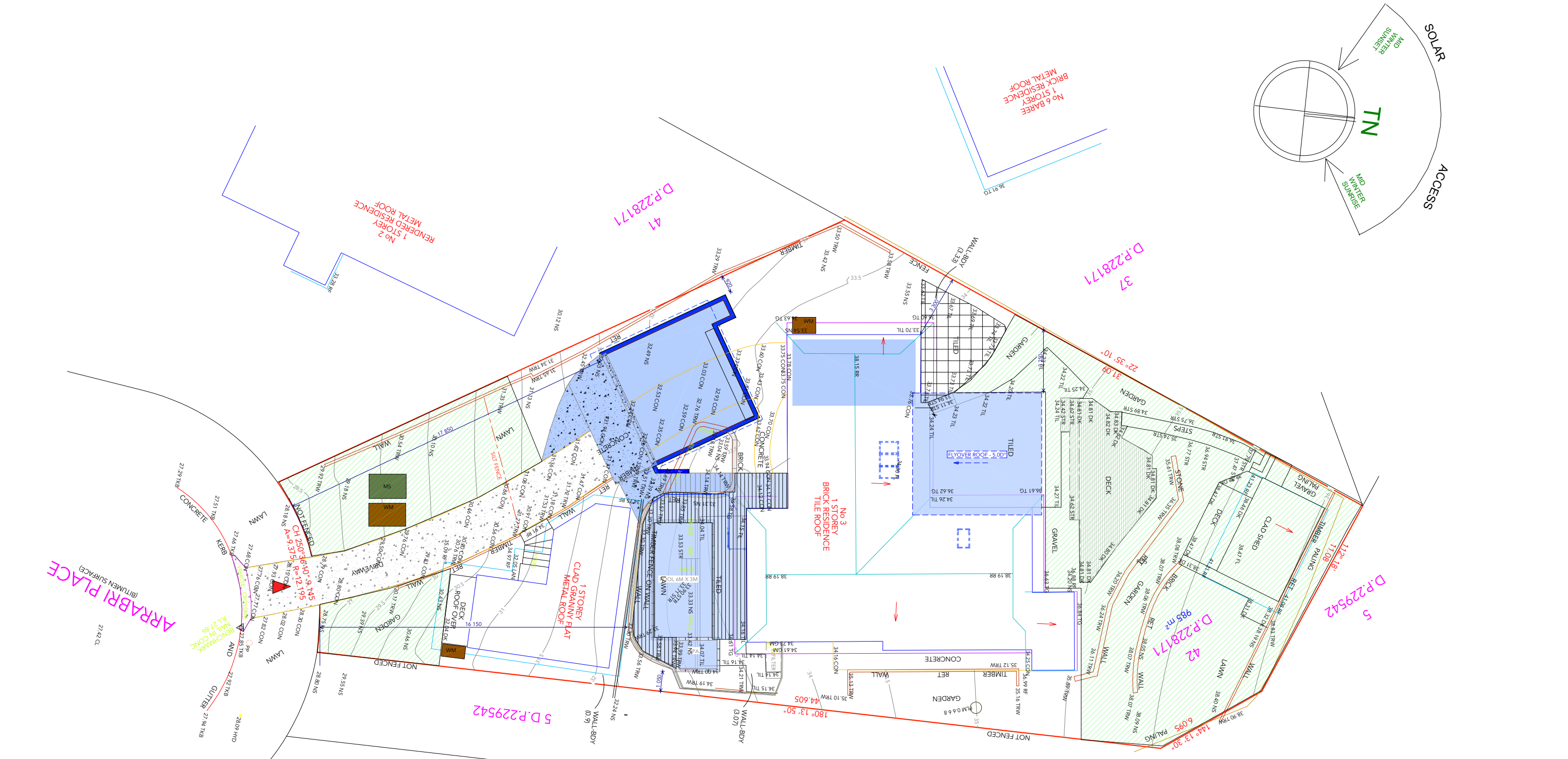

= Proposed Work

= Demolition

= Existing

LEGEND

P

PROPOSED

POS

PRIVATE OPEN SPACE (EXISTING)

ED

EXISTING DWELLING

MS

MATERIAL STOCKPILE

WM

WASTE MANAGEMENT

+10.00

EXISTING SPOT LEVELS

CAR ENTRY POINT

GARAGE ENTRY POINT

---

BOUNDARY

---

SILT FENCE CONTROL

Revision	Date	The builder shall check & verify all dimensions & verify all errors and omissions to the Designer. Do not scale from the drawings. Drawings shall not be used for construction purposes until issued by the Designer for construction. Drawings and design is subject to copyright and may not be reproduced without prior written consent Northern Beaches designs.	<div><div>bdad</div><div>ACCREDITED</div><div>BUILDING DESIGNER</div></div>	<div><div>Northern beaches designs</div><div>WWW: northernbd.com.au, E: info@northernbd.com.au</div><div>M: 0432 125 244. Accreditation no. bdaa 6369</div><div>Builder Lic no 62547C. ABN 47 121 229 166.</div></div>	<div>Project: 3 Arrabri Place, Warriewood.</div> <div>Alterations &amp; additions, new carport &amp; pool</div> <div>Lot 42, DP 228171, Site Area 984.8m2</div> <div>Client: IPSCWITZ</div> <div>Drawing: Site Analysis Plan &amp; Waste Management</div>	<div><div></div><div>TN</div></div>	<div>Drawn / Designed: MW</div> <div>Project no:</div> <div>Drawing No: DA3</div>	<div>Date: 26.10.23</div> <div>Scale: 1:200 A3</div> <div>Issue:</div>
----------	------	--	---	--	---	-------------------------------------	---	--