

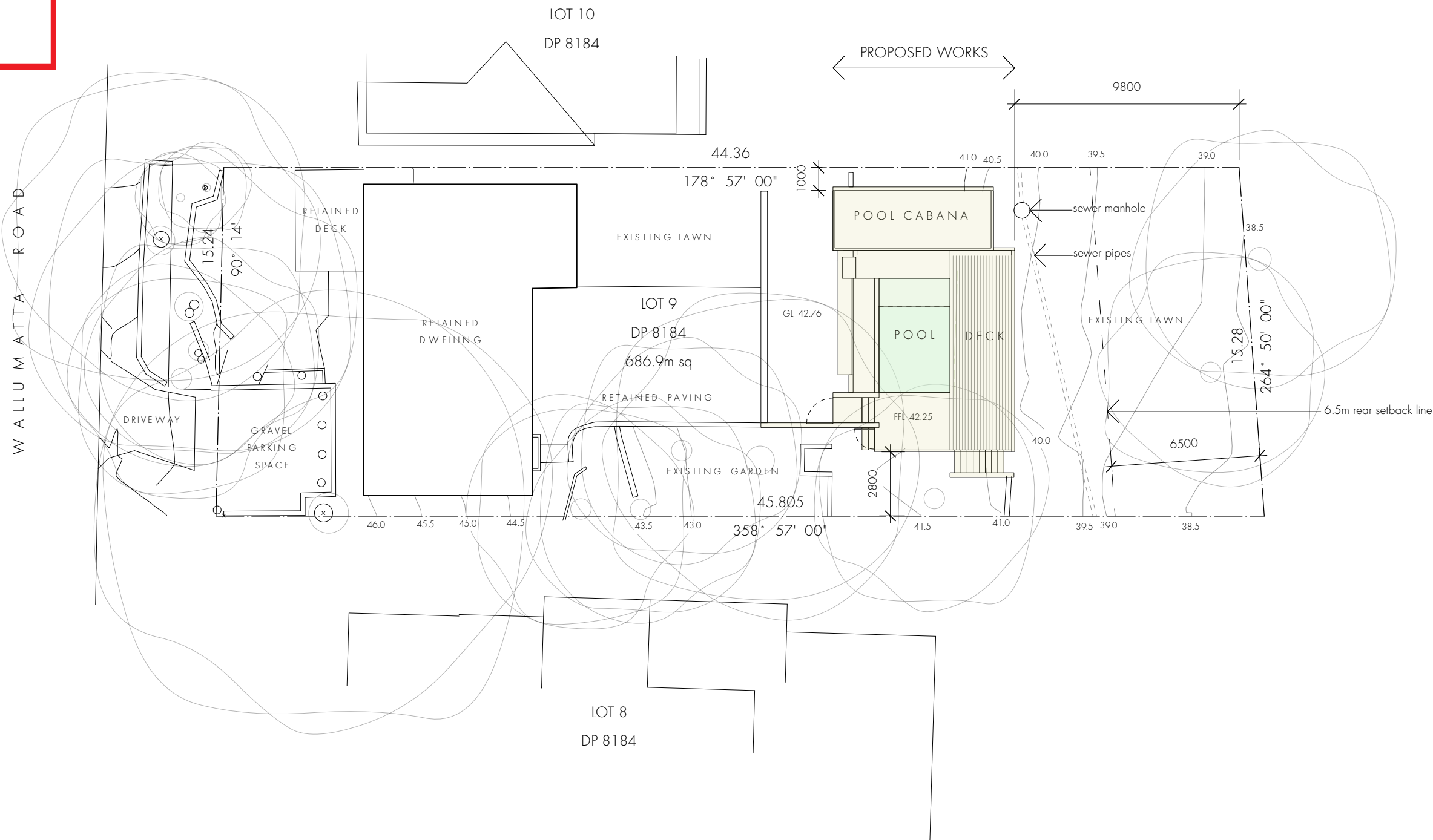

northern
beaches
council

THIS PLAN IS TO BE READ IN
CONJUNCTION WITH
THE CONDITIONS OF DEVELOPMENT
CONSENT

DA2019/0373



marika
jarv.

MARIKA JARV - B.ARCH (Honours)
PO Box 489 Avalon Beach NSW 2107
0410 621 473
mj@marikajarv.com.au
www.marikajarv.com.au

WALLUMATTA POOL | DEVELOPMENT APPLICATION

NEW SWIMMING POOL AND CABANA
Matt & Sonia Jeans
19 Wallumatta Road
NEWPORT NSW 2106
Lot 9 DP 8184

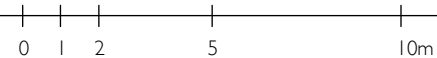

DWG	WH01-DA
DATE	11.04.2019
ISSUE	DA
JOB #	38
SCALE	1:200 @ A3

SITE PLAN

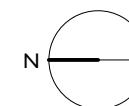

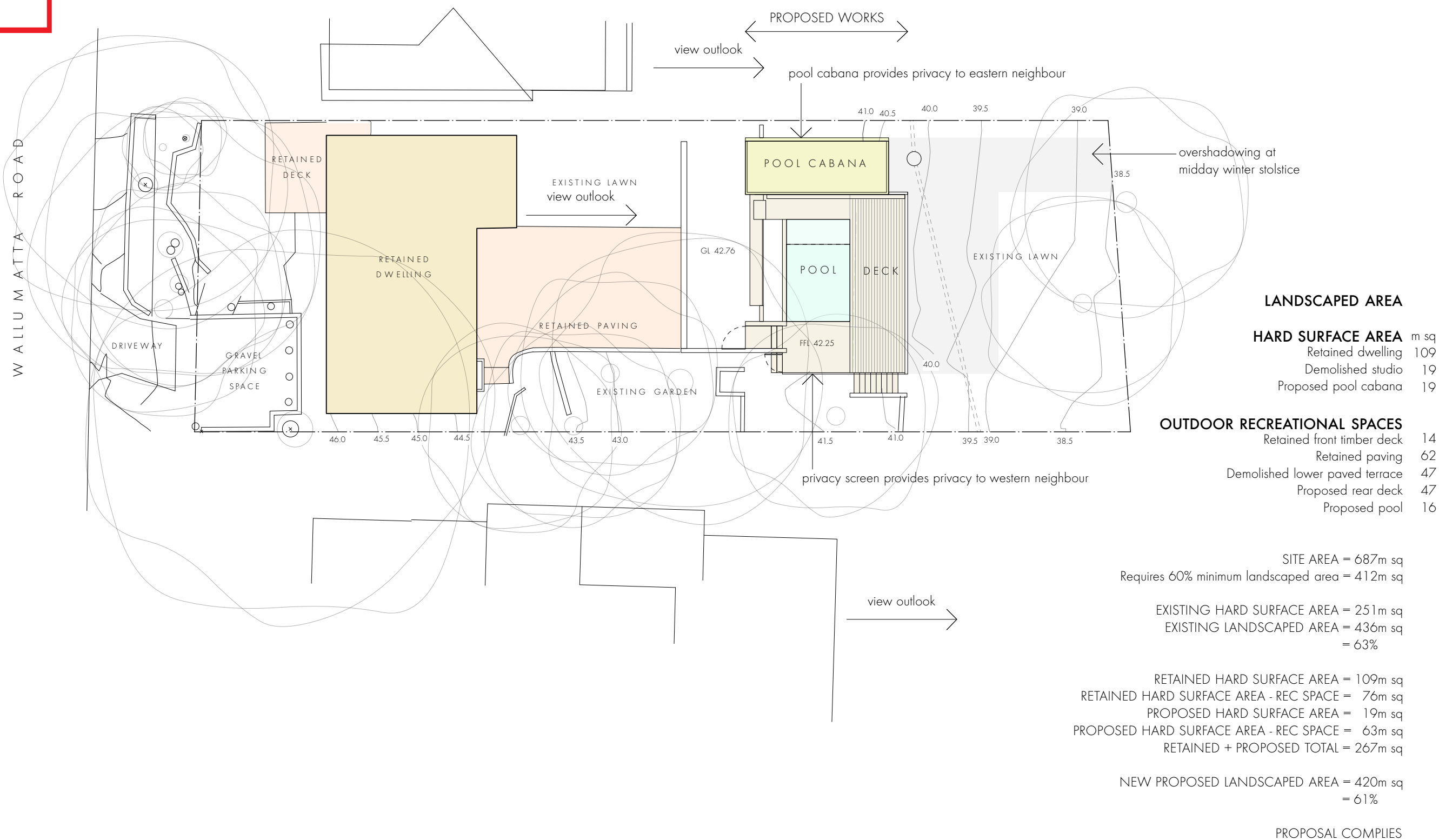
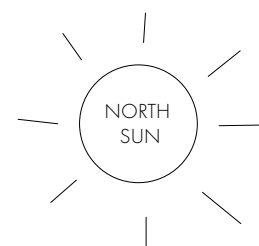



MARIKA JARV - B.ARCH (Honours)
PO Box 489 Avalon Beach NSW 2107
0410 621 473
mj@marikajarv.com.au
www.marikajarv.com.au

NEW SWIMMING POOL AND CABANA
Matt & Sonia Jeans
19 Wallumatta Road
NEWPORT NSW 2106
Lot 9 DP 8184

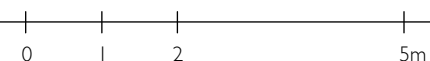

DWG	WH04-DA
DATE	11.04.2019
ISSUE	DA
JOB #	38
SCALE	1:100 @ A3

FLOOR PLAN

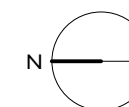



northern
beaches
council

THIS PLAN IS TO BE READ IN
CONJUNCTION WITH
THE CONDITIONS OF DEVELOPMENT
CONSENT

DA2019/0373

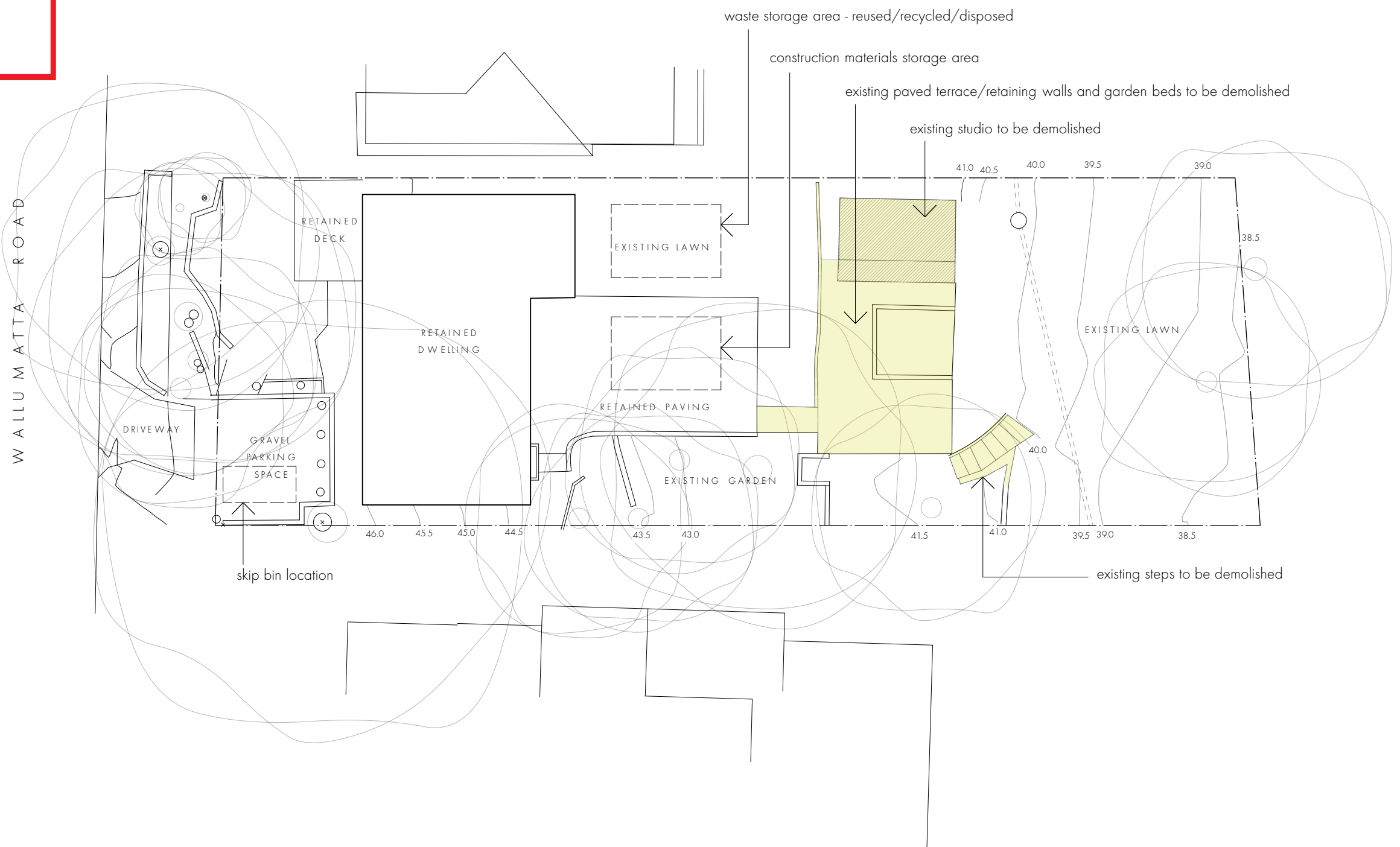

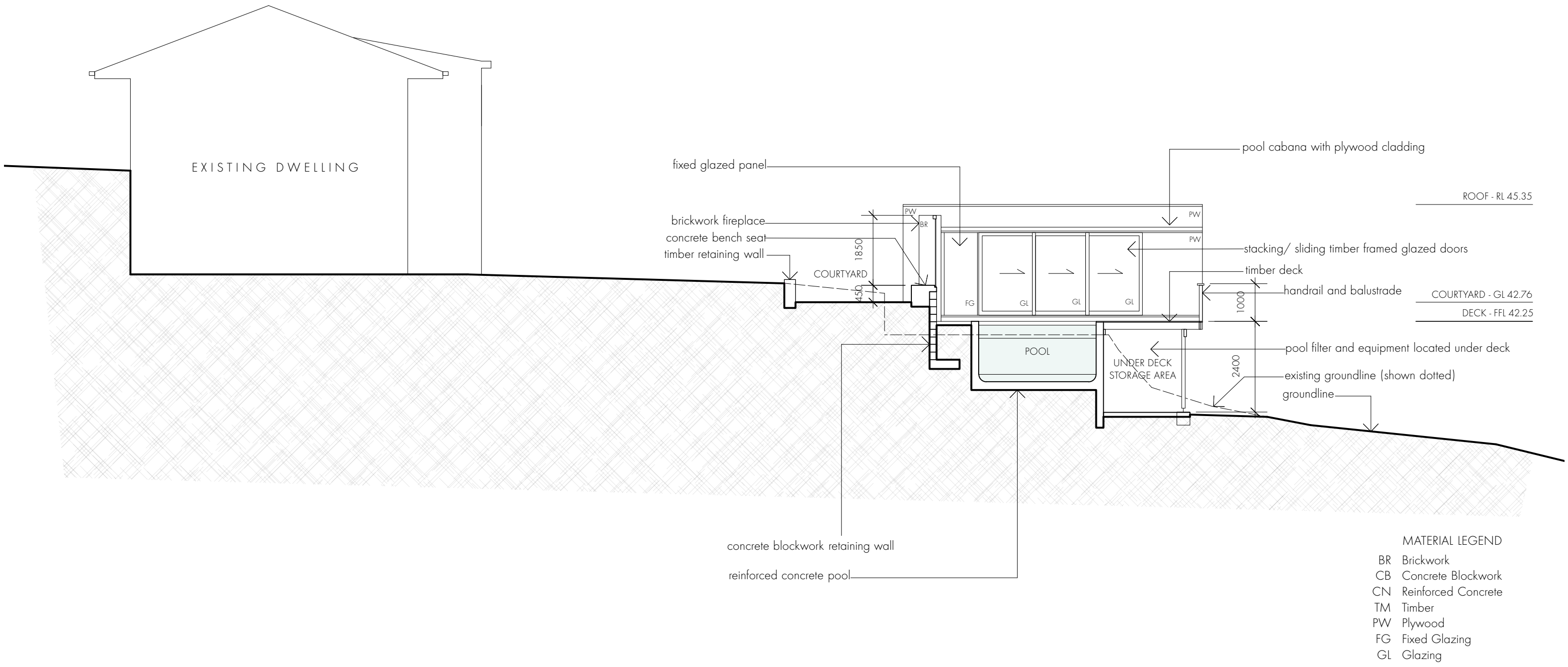

THIS PLAN IS TO BE READ IN
CONJUNCTION WITH
THE CONDITIONS OF DEVELOPMENT
CONSENT

DA2019/0373

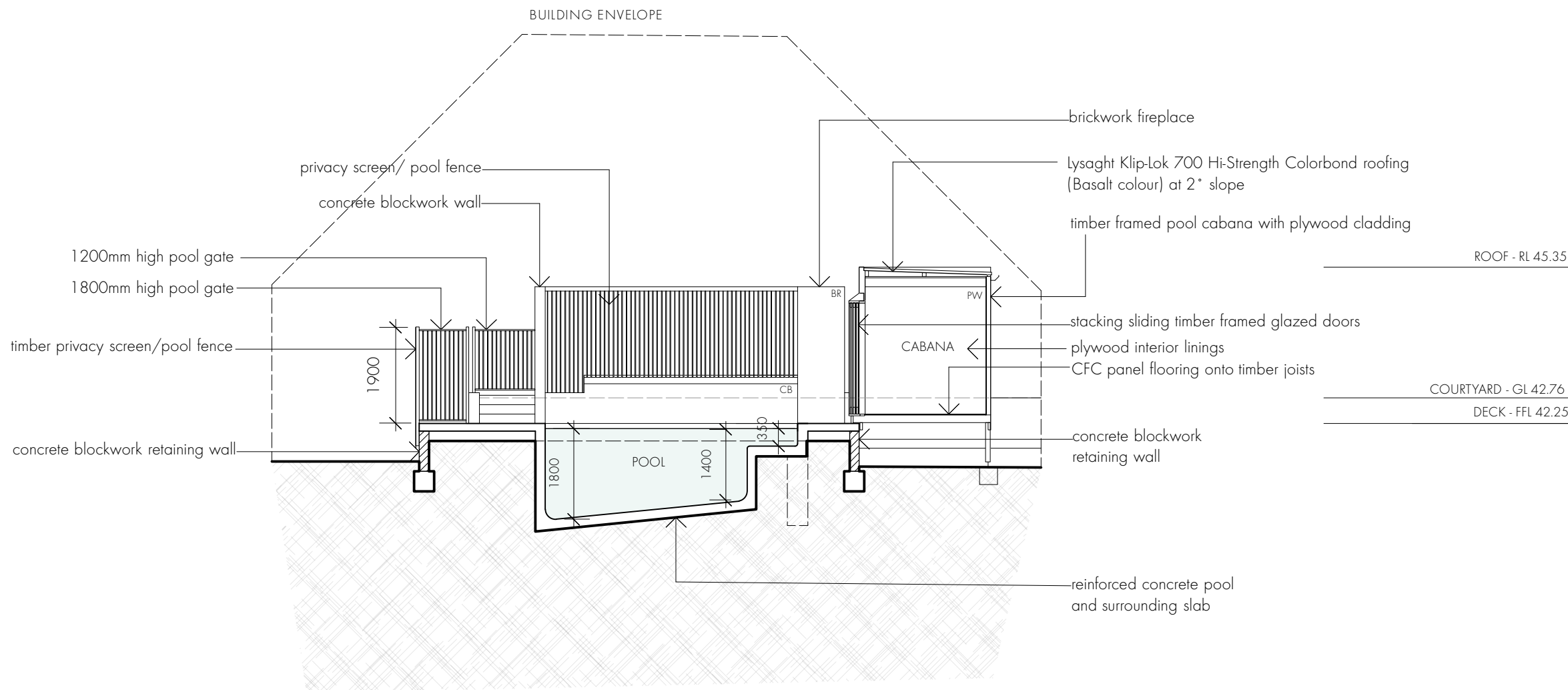

MATERIAL LEGEND

- BR Brickwork
- CB Concrete Blockwork
- CN Reinforced Concrete
- TM Timber
- PW Plywood
- FG Fixed Glazing
- GL Glazing

**marika
jarv.**

MARIKA JARV - B.ARCH (Honours)
PO Box 489 Avalon Beach NSW 2107
0410 621 473
mj@marikajarv.com.au
www.marikajarv.com.au

WALLUMATTA POOL | DEVELOPMENT APPLICATION

NEW SWIMMING POOL AND CABANA
Matt & Sonia Jeans
19 Wallumatta Road
NEWPORT NSW 2106
Lot 9 DP 8184

0 1 2 5m

DWG WH06-DA
DATE 11.04.2019
ISSUE DA
JOB # 38
SCALE 1:100 @ A3

SECTION BB



northern
beaches
council

THIS PLAN IS TO BE READ IN
CONJUNCTION WITH
THE CONDITIONS OF DEVELOPMENT
CONSENT

DA2019/0373

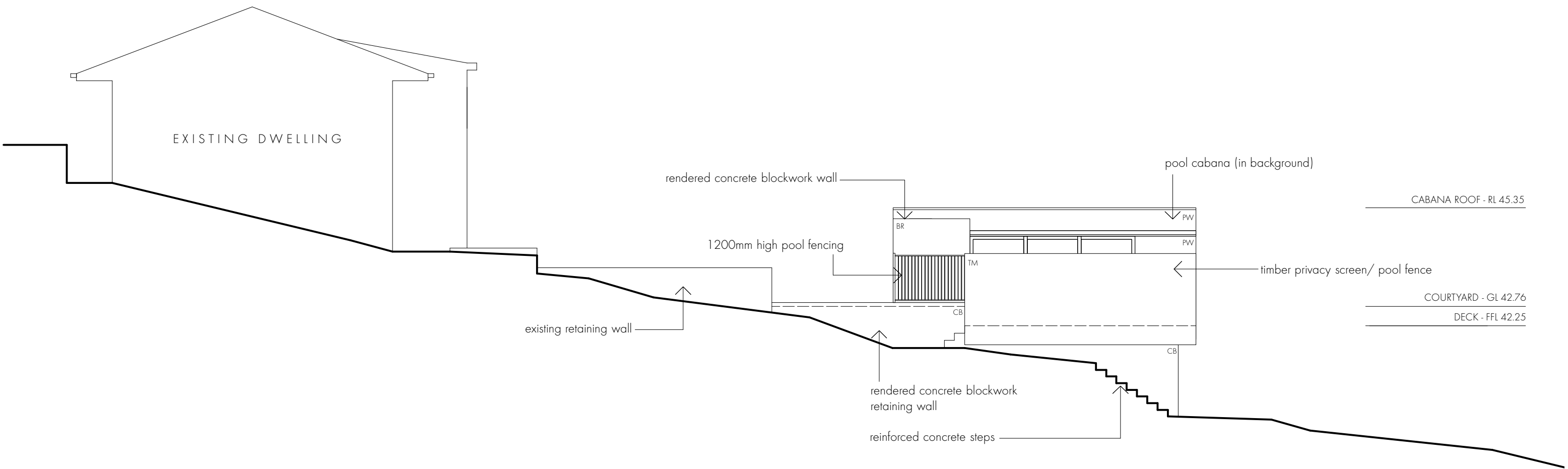

- MATERIAL LEGEND
- BR Brickwork
 - CB Concrete Blockwork
 - CN Reinforced Concrete
 - TM Timber
 - PW Plywood
 - FG Fixed Glazing
 - GL Glazing



northern
beaches
council

THIS PLAN IS TO BE READ IN
CONJUNCTION WITH
THE CONDITIONS OF DEVELOPMENT
CONSENT

DA2019/0373

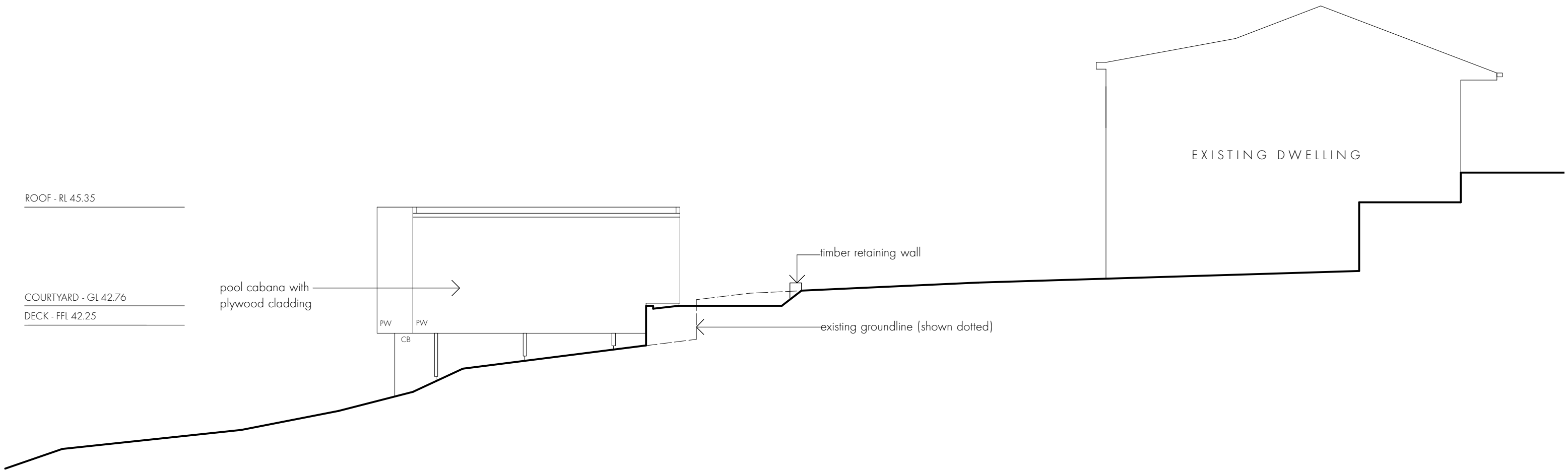

- MATERIAL LEGEND
- BR Brickwork
 - CB Concrete Blockwork
 - CN Reinforced Concrete
 - TM Timber
 - PW Plywood
 - FG Fixed Glazing
 - GL Glazing

**marika
jarv.**

MARIKA JARV - B.ARCH (Honours)
PO Box 489 Avalon Beach NSW 2107
0410 621 473
mj@marikajarv.com.au
www.marikajarv.com.au

WALLUMATTA POOL | DEVELOPMENT APPLICATION

NEW SWIMMING POOL AND CABANA
Matt & Sonia Jeans
19 Wallumatta Road
NEWPORT NSW 2106
Lot 9 DP 8184

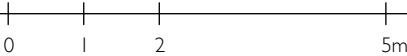

DWG WH08-DA
DATE 11.04.2019
ISSUE DA
JOB # 38
SCALE 1:100 @ A3

ELEVATION - EAST



northern
beaches
council

THIS PLAN IS TO BE READ IN
CONJUNCTION WITH
THE CONDITIONS OF DEVELOPMENT
CONSENT

DA2019/0373

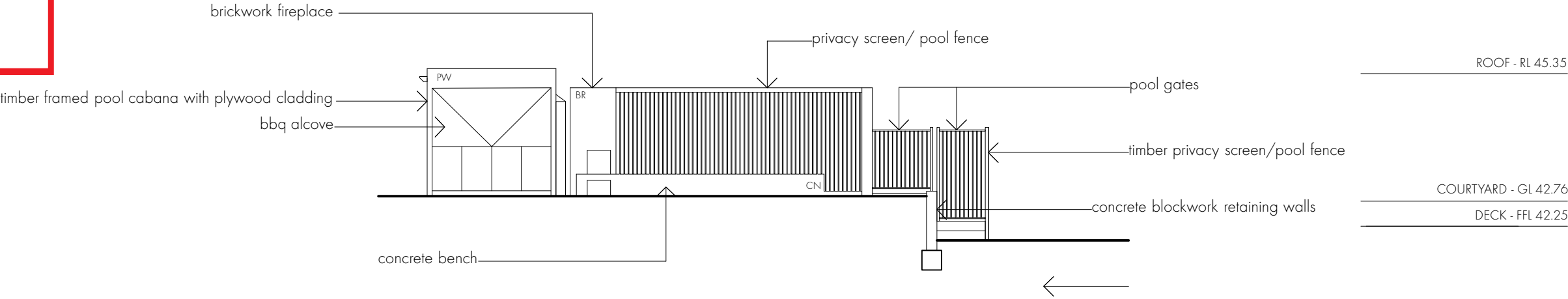

NORTH ELEVATION

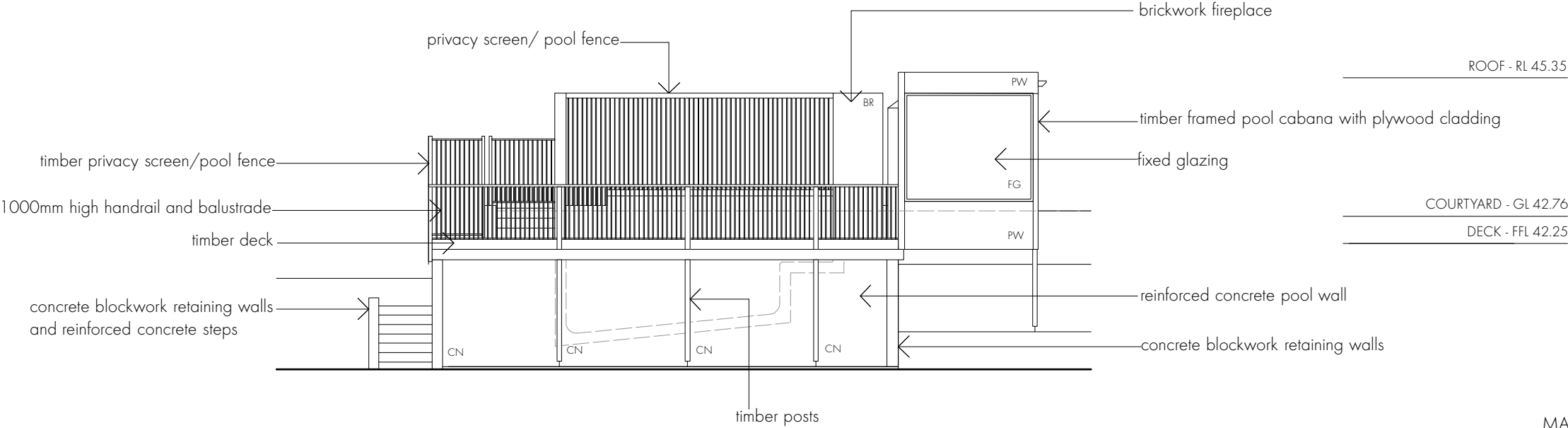

SOUTH ELEVATION

- MATERIAL LEGEND
- BR Brickwork
 - CB Concrete Blockwork
 - CN Reinforced Concrete
 - TM Timber
 - PW Plywood
 - FG Fixed Glazing
 - GL Glazing

WALLUMATTA POOL | DEVELOPMENT APPLICATION

NEW SWIMMING POOL AND CABANA
Matt & Sonia Jeans
19 Wallumatta Road
NEWPORT NSW 2106
Lot 9 DP 8184

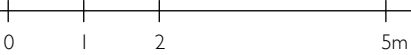

DWG	WH09-DA
DATE	11.04.2019
ISSUE	DA
JOB #	38
SCALE	1:100 @ A3

ELEVATIONS
NORTH & SOUTH

marika
jarv.

MARIKA JARV - B.ARCH (Honours)
PO Box 489 Avalon Beach NSW 2107
0410 621 473
mj@marikajarv.com.au
www.marikajarv.com.au