

SITE PLAN 1:400

SITE PLAN 1:100

GENERAL NOTES

- 1) All dimensions and floor areas are to be verified by the Builder prior to the commencement of any building work. Any discrepancies are to be brought to the attention of the designer.
- 2) Levels shown are approximate unless accompanied by reduced levels.
- 3) Figured dimensions must be taken in preference to scaling.
- 4) All boundary clearances must be verified by the surveyor prior to the commencement of any building work.
- 5) Where engineering drawings are required such must take preference to this drawing.
- 6) Stormwater to be discharged to Council's requirements and AS 3500.3-1990.
- 7) All services to be located and verified by the Builder with relevant authorities before any building work commences.

COPYRIGHT:
 The design and the associated documents is subject to copyright laws and may not be reproduced in any form without written consent from Algorry Zappia & Associates Pty Ltd.

Issue	By	Description	Date
A	CZ	FOR DA	08-04-2016
B	CZ	FOR DA	29-04-2016

Date	DEC. 2015
Scale	1:100 & 1:400
Drawn	MC
Checked	CZ
Certified	

ALGORRY ZAPPIA & ASSOCIATES PTY. LTD.
 Consulting Civil & Structural Engineers & Building Designers

Suite 4, Level 1, 84 Bathurst Street, Liverpool, NSW 2170
 P.O. Box 895, Liverpool Business Centre, NSW 2171
 Tel: 9502 3133 / 9502 0303 Fax: 9501 6903
 E-mail: admin@algorryzappia.com.au
 Web: www.algorryzappia.com.au

Project PROPOSED DEMOUNTABLE BUILDINGS AT LOT A IN D.P. 166808 & LOT 2 IN D.P. 600059 KNOWN AS No. 75 OLD PITTWATER ROAD, BROOKVALE			
Client	FULL TILT CONSTRUCTIONS PTY LTD	Project No.	P4608
Title	SITE PLAN	Activity Type	DA
		Job No.	1979-15
		Sheet No.	A01
		Issue	B

B1 SHEET

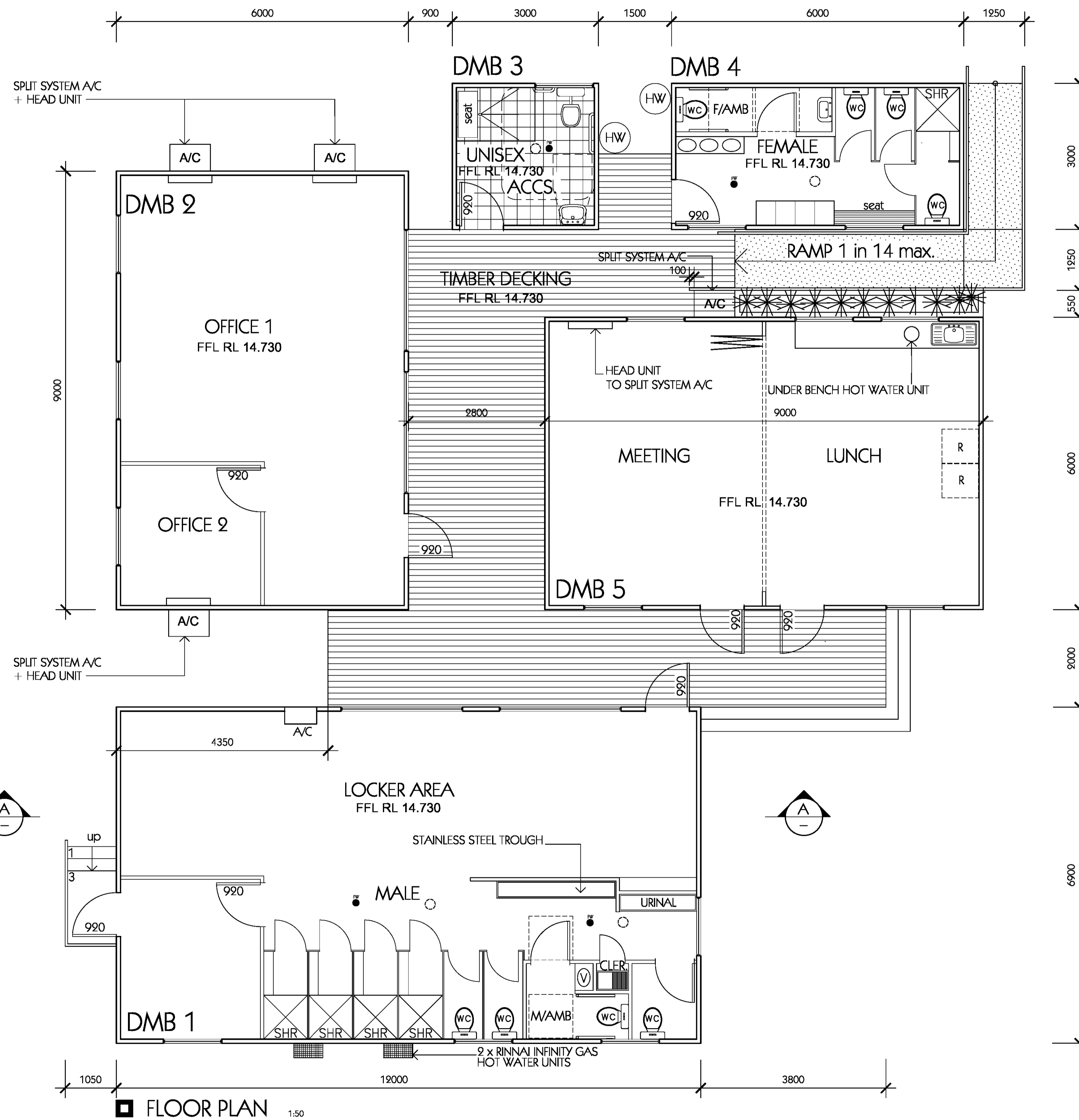
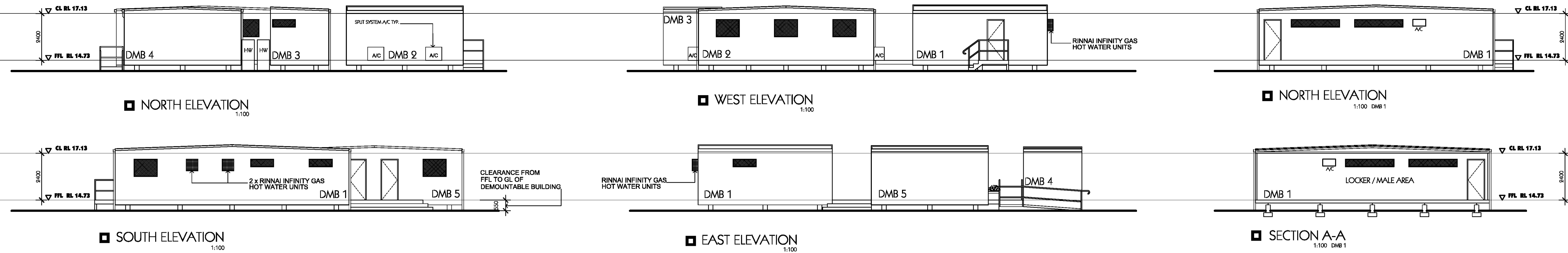

DEVELOPMENT DATA

SITE DATA:

O/A TOTAL SITE AREA
BY TITLE 3.96ha

FLOOR AREAS:

DMB 1:	82.80m ²
DMB 2:	54.00m ²
DMB 3:	9.00m ²
DMB 4:	18.00m ²
DMB 5:	54.00m ²
TIMBER DECKING:	54.1m ²
RAMP:	11.20m ²
TOTAL:	283.1m²

LEGEND

DMB 1 PROPOSED DEMOUNTABLE BUILDING

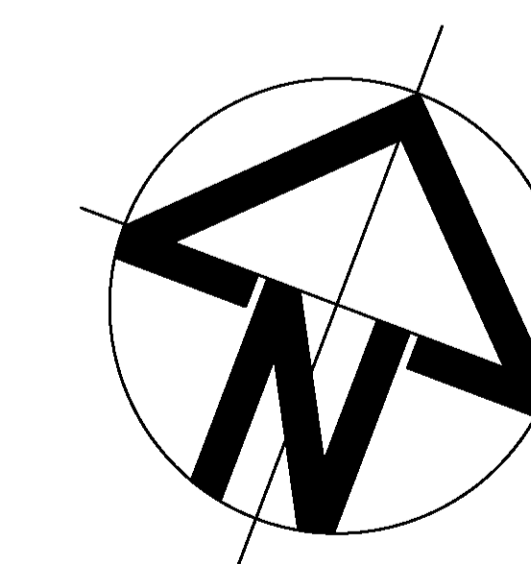

THIS PLAN TO BE READ IN
CONJUNCTION WITH
DA2016/0452
NORTHERN BEACHES COUNCIL

Issue	By	Description	Date
A	CZ	FOR DA	08-04-2016
B	CZ	FOR DA	29-04-2016

GENERAL NOTES

- 1) All dimensions and floor areas are to be verified by the Builder prior to the commencement of any building work. Any discrepancies are to be brought to the attention of the Designer.
- 2) Levels shown are approximate unless accompanied by reduced levels.
- 3) Figure dimensions must be taken in preference to scaling.
- 4) All boundary clearances must be verified by the surveyor prior to the commencement of any building work.
- 5) Where engineering drawings are required such must take preference to this drawing.
- 6) Stormwater to be discharged to Council's requirements and AS 3300.3-1990.
- 7) All services to be located and verified by the Builder with relevant authorities before any building work commences.

COPYRIGHT:
This design and the associated documents is subject to copyright laws and may not be reproduced in any form without written consent from Algorry Zappia & Associates Pty Ltd.

Date	Scale	Drawn	Checked	Certified
DEC. 2015	1:50 & 1:100	MC	CZ	

ALGORRY ZAPPIA & ASSOCIATES PTY. LTD.
Consulting Civil & Structural Engineers & Building Designers

Suite 4, Level 1, 84 Bathurst Street, Liverpool, NSW 2170
P.O. Box 895, Liverpool Business Centre, NSW 2171
Tel: 9502 3133 / 9502 0303 Fax: 9501 6903
E-mail: admin@algorryzappia.com.au
Web: www.algorryzappia.com.au

Project: PROPOSED DEMOUNTABLE BUILDINGS AT LOT A IN D.P. 166808 & LOT 2 IN D.P. 600059 KNOWN AS No. 75 OLD PITTSWATER ROAD, BROOKVALE			
Client: FULL TILT CONSTRUCTIONS PTY LTD	Project No: P4608		
Title: FLOOR PLAN, ELEVATIONS & SECTION	Activity Type: DA	Job No.: 1979-15	Sheet No.: A02 Issue: B

B 1 SHEET