

# INDUSTRIAL DEVELOPMENT

## 4 MINNA CLOSE, BELROSE NSW 2085

DRAWING NUMBER	NAME	ISSUE	SCALE
DA000	COVER PAGE	A	
DA002	SITE PLAN + SITE ANALYSIS	A	1:500
DA100	BASEMENT PLAN	A	1:200
DA101	GROUND FLOOR PLAN	A	1:200
DA102	FIRST FLOOR PLAN	A	1:200
DA103	ROOF PLAN	A	1:200
DA110	PROPOSED TREE RETENTION + DEEP SOIL ...	A	1:200
DA120	SHADOW DIAGRAMS - WINTER SOLSTICE	A	1:1000
DA200	ELEVATIONS SHEET 01	A	1:200
DA201	ELEVATIONS SHEET 02	A	1:200
DA300	SECTIONS SHEET 01	A	1:200
DA301	SECTION SHEET 02	A	1:200
DA600	MATERIAL SCHEDULE	A	
DA601	3D PERSPECTIVES	A	
DA602	3D PERSPECTIVES	A	
DA603	3D PERSPECTIVES	A	

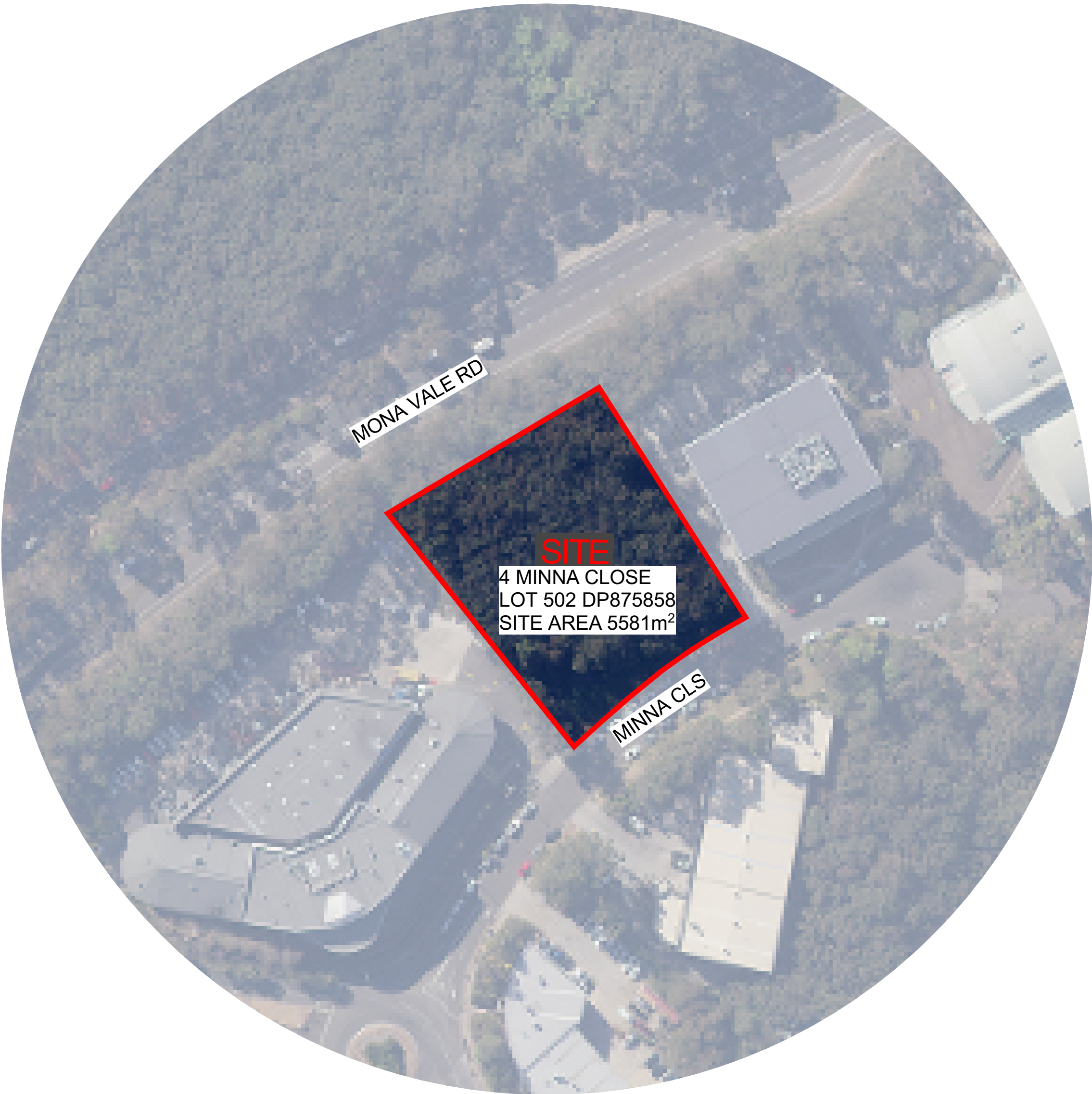



SRH Architecture Pty Ltd  
Level 1, 17-19 Brisbane Street, Surry Hills NSW 2010  
T: +612 8302 3200 | office@srharchitecture.com  
Nominated Architect: Simon Hanson #6739

General

This drawing shall be read in conjunction with all other architectural and consultant drawings and specifications and with such other written instructions issued during the course of the contract. Notify architect of any discrepancies before proceeding with work. Materials and workmanship shall be in accordance with the specification, current SAA codes, building regulations and other statutory authorities. Verify all dimensions on site and notify architect of any discrepancies. Use figured dimensions only.

Copyright

All right reserved. This drawing is copyright and confidential and may not be reproduced by any person without written permission of the above company and is not to be used in any manner prejudicial to the interests of that company. This drawing and attached sheet remain the property of SRH Architecture Pty Ltd.

CAD Files

Information in electronic files transmitted remain the intellectual property of SRH Architecture Pty Ltd. SRH Architecture do not guarantee CAD documents contain complete and accurate information. CAD documents must be compared to, and read in conjunction with current hard copy documents. SRH Architecture are not liable for alternations to cad files by third parties.

Notes/Legend:

Rev	Date	Description
01	4/04/2023	Issue for coordination
02	10/05/2023	Issue for coordination
A	16/05/2023	Issue for DA submission

Project:  
**4 MINNA CLOSE, BELROSE  
NSW 2085**

Stage:  
**DA**

North

Scale @A1  
**1:500**

Drawing title  
**SITE PLAN + SITE ANALYSIS**

Drawn <b>AS</b>	Checked <b>EO</b>	Approved <b>SRH</b>
Client <b>WU PROPERTIES</b>	Date <b>9/11/2023</b>	

PRELIMINARY  
NOT FOR CONSTRUCTION

Project No.  
**21108**

Drawing No.  
**DA002**

Revision  
**A**

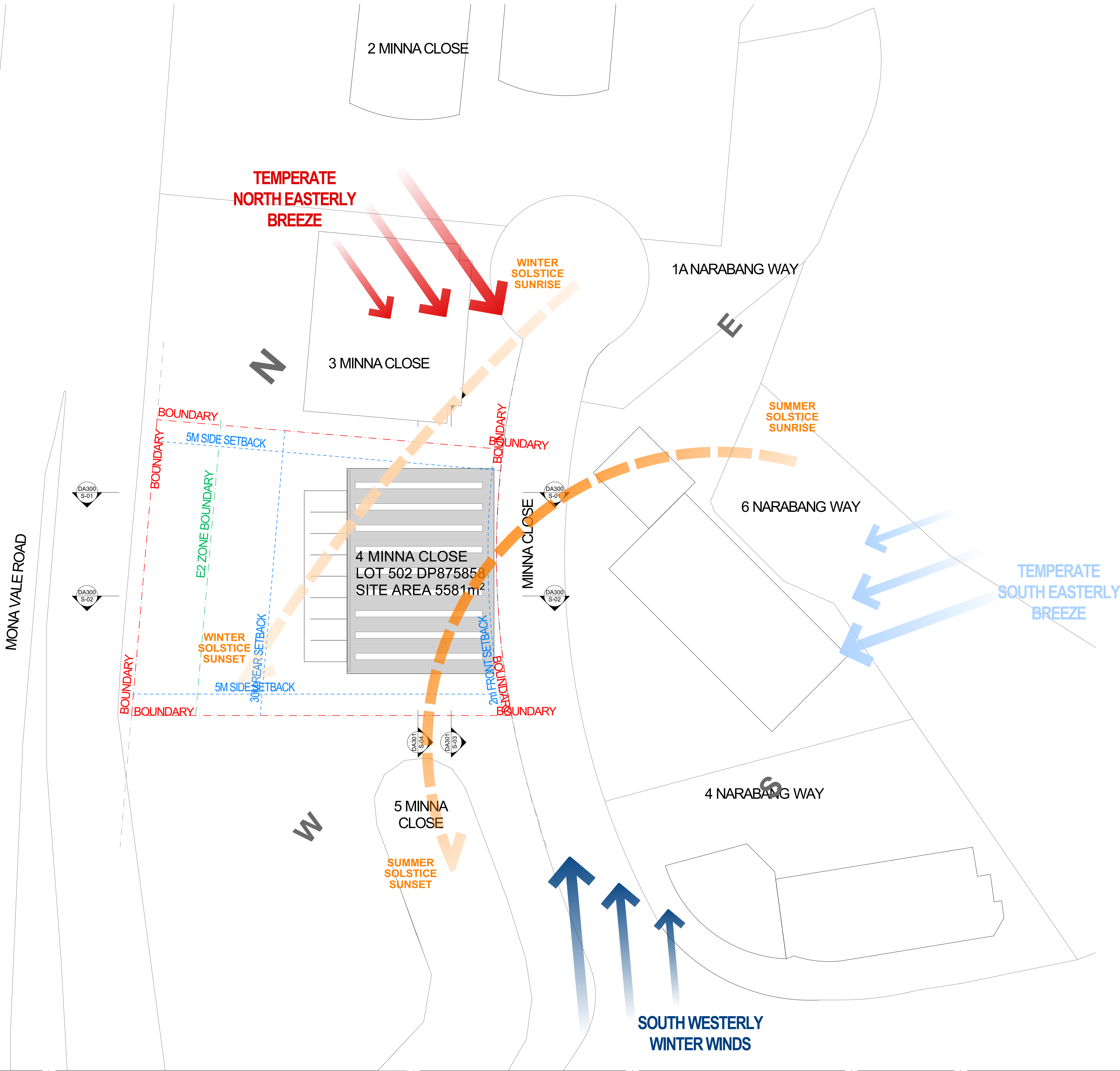





SRH Architecture Pty Ltd  
Level 1, 17-19 Brisbane Street, Surry Hills NSW 2010  
T: +612 8302 3200 | office@srharchitecture.com  
Nominated Architect: Simon Hanson #6739

General

This drawing shall be read in conjunction with all other architectural and consultant drawings and specifications and with such other written instructions issued during the course of the contract. Notify architect of any discrepancies before proceeding with work. Materials and workmanship shall be in accordance with the specification, current SAA codes, building regulations and other statutory authorities. Verify all dimensions on site and notify architect of any discrepancies. Use figured dimensions only.

Copyright

All right reserved. This drawing is copyright and confidential and may not be reproduced by any person without written permission of the above company and is not to be used in any manner prejudicial to the interests of that company. This drawing and attached sheet remain the property of SRH Architecture Pty Ltd.

CAD Files

Information in electronic files transmitted remain the intellectual property of SRH Architecture Pty Ltd. SRH Architecture do not guarantee CAD documents contain complete and accurate information. CAD documents must be compared to, and read in conjunction with current hard copy documents. SRH Architecture are not liable for alternations to cad files by third parties.

Notes/Legend:

Rev	Date	Description
01	4/04/2023	Issue for coordination
02	17/04/2023	Issue for coordination
03	10/05/2023	Issue for coordination
A	16/05/2023	Issue for DA submission

Project:  
**4 MINNA CLOSE, BELROSE  
NSW 2085**

Stage:  
**DA**

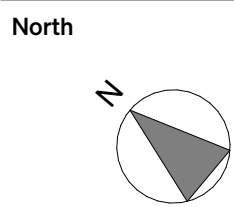

Scale @A1  
**1:200**

Drawing title  
**BASEMENT PLAN**

Drawn <b>AS</b>	Checked <b>EO</b>	Approved <b>SRH</b>
--------------------	----------------------	------------------------

Client <b>WU PROPERTIES</b>	Date <b>9/11/2023</b>
------------------------------------	--------------------------

PRELIMINARY  
NOT FOR CONSTRUCTION

Project No.  
**21108**

Drawing No.  
**DA100**

Revision  
**A**

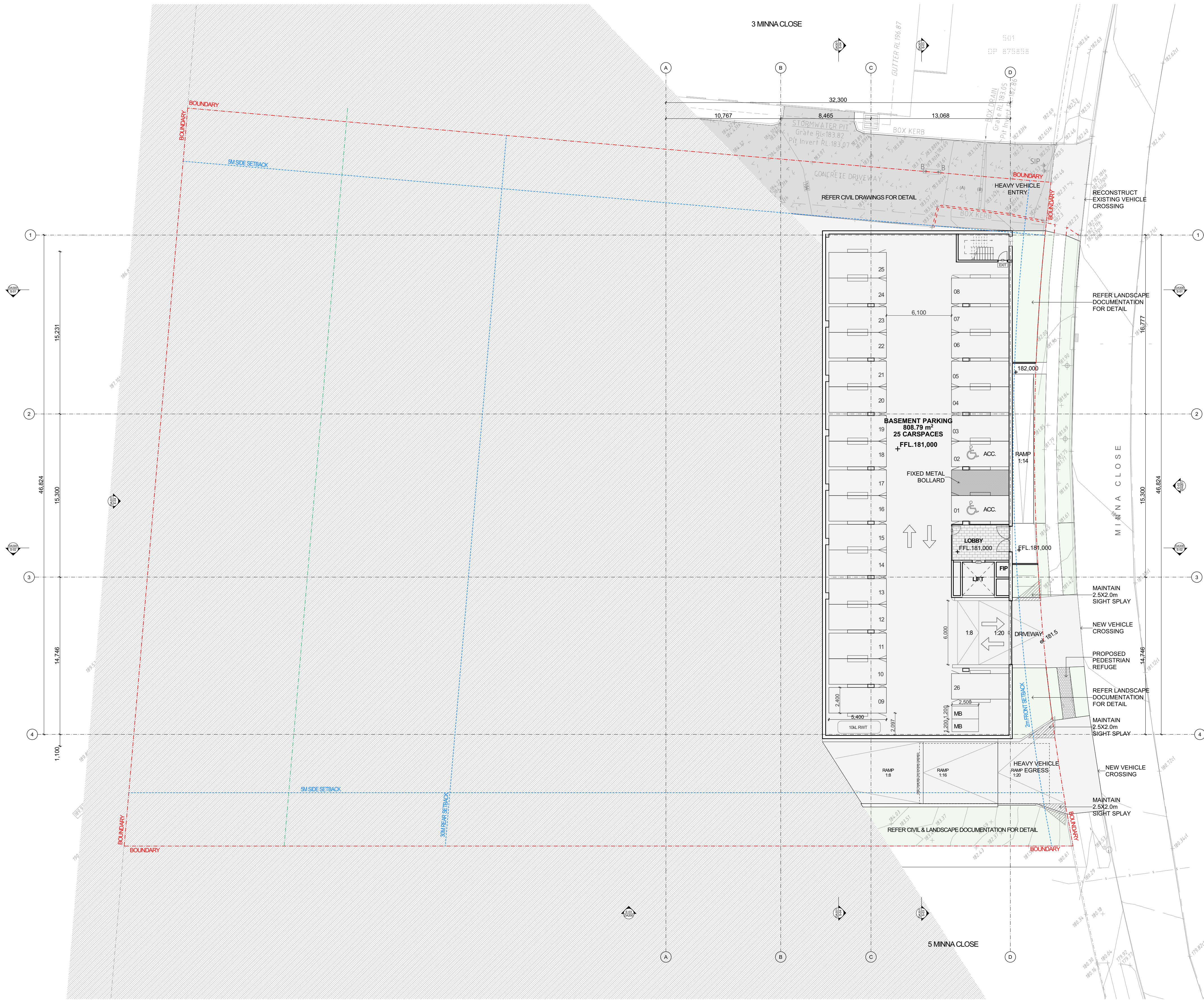



Rev	Date	Description
01	4/04/2023	Issue for coordination
02	13/04/2023	Issue for coordination
03	17/04/2023	Issue for coordination
04	9/05/2023	Issue for coordination
05	10/05/2023	Issue for coordination
A	16/05/2023	Issue for DA submission

Project:  
**4 MINNA CLOSE, BELROSE  
NSW 2085**

Stage:  
**DA**

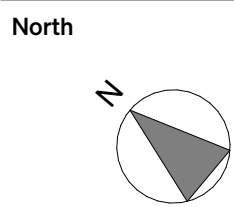

Scale @A1  
**1:200**

Drawing title  
**GROUND FLOOR PLAN**

Drawn	Checked	Approved
<b>AS</b>	<b>EO</b>	<b>SRH</b>

Client	Date
<b>WU PROPERTIES</b>	<b>9/11/2023</b>

PRELIMINARY  
NOT FOR CONSTRUCTION

Project No.  
**21108**

Drawing No.  
**DA101**

Revision  
**A**

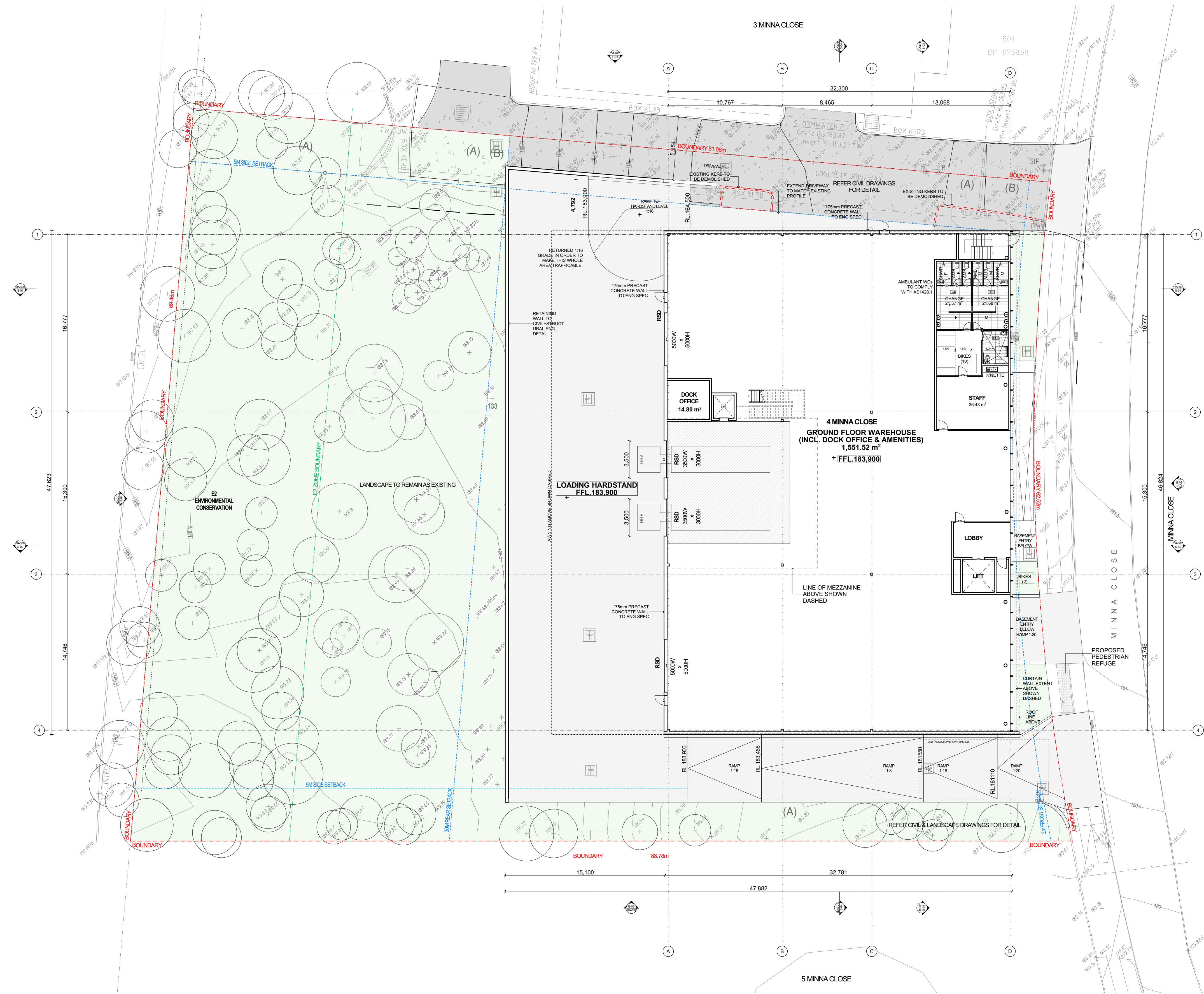



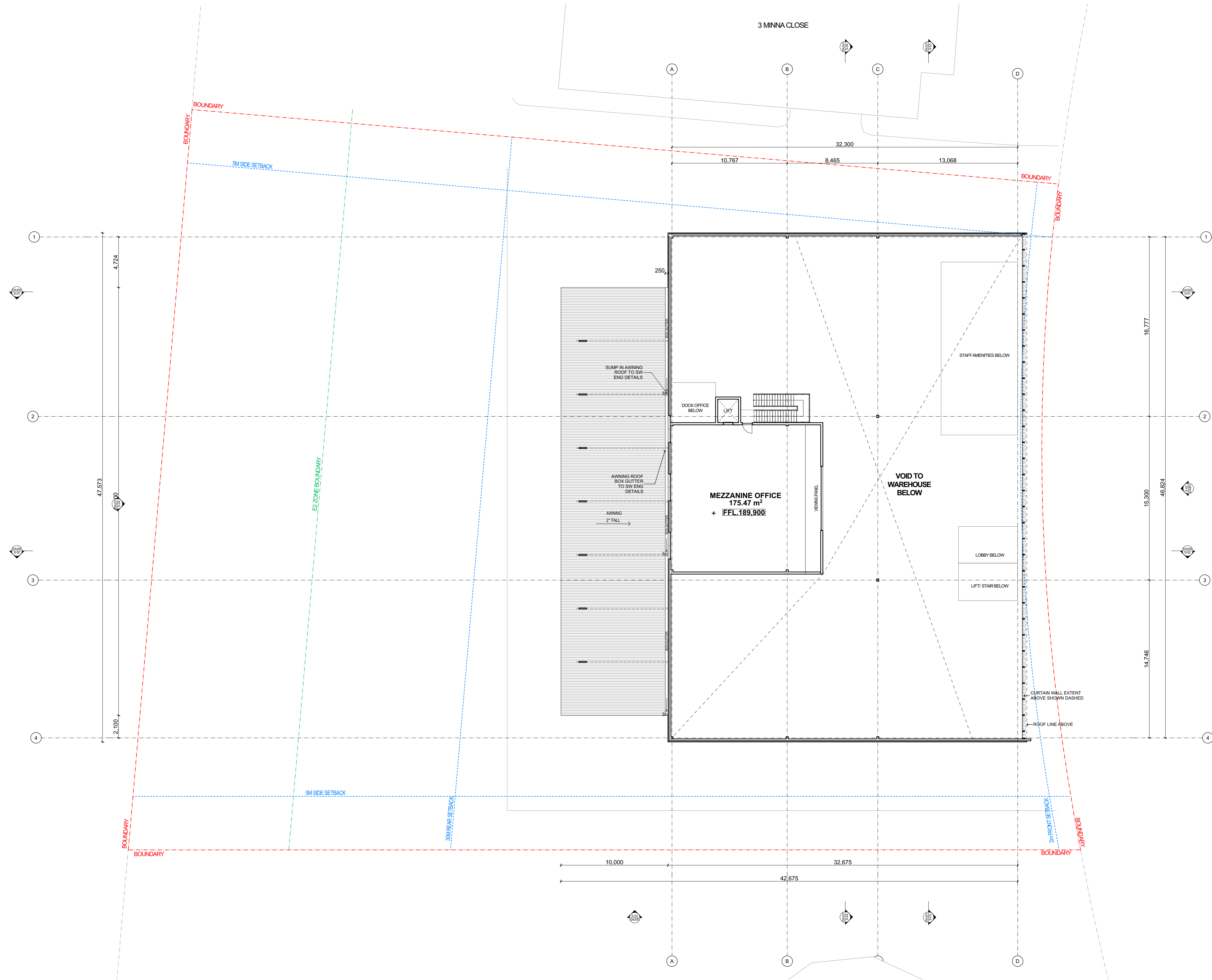

SRH Architecture Pty Ltd  
Level 1, 17-19 Brisbane Street, Surry Hills NSW 2010  
T: +612 8302 3200 | office@srharchitecture.com  
srharchitecture.com  
Nominated Architect: Simon Hanson #6739

General  
This drawing shall be read in conjunction with all other architectural and consultant drawings and specifications and with such other written instructions issued during the course of the contract. Notify architect of any discrepancies before proceeding with work. Materials and workmanship shall be in accordance with the specification, current SAA codes, building regulations and other statutory authorities. Verify all dimensions on site and notify architect of any discrepancies. Use figured dimensions only.

Copyright  
All right reserved. This drawing is copyright and confidential and may not be reproduced by any person without written permission of the above company and is not to be used in any manner prejudicial to the interests of that company. This drawing and attached sheet remain the property of SRH Architecture Pty Ltd.

CAD Files  
Information in electronic files transmitted remain the intellectual property of SRH Architecture Pty Ltd. SRH Architecture do not guarantee CAD documents contain complete and accurate information. CAD documents must be compared to, and read in conjunction with current hard copy documents. SRH Architecture are not liable for alternations to cad files by third parties.

Notes/Legend:

Rev	Date	Description
01	4/04/2023	Issue for coordination
02	17/04/2023	Issue for coordination
03	10/05/2023	Issue for coordination
A	16/05/2023	Issue for DA submission

Project:  
**4 MINNA CLOSE, BELROSE  
NSW 2085**

Stage:  
**DA**

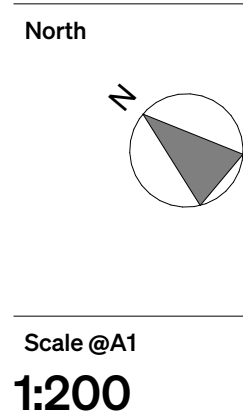

Drawing title		
<b>FIRST FLOOR PLAN</b>		
Drawn	Checked	Approved
<b>AS</b>	<b>EO</b>	<b>SRH</b>
Client	Date	
<b>WU PROPERTIES</b>	<b>9/11/2023</b>	

PRELIMINARY NOT FOR CONSTRUCTION	
Project No.	<b>21108</b>
Drawing No.	<b>DA102</b>
Revision	<b>A</b>





SRH Architecture Pty Ltd  
Level 1, 17-19 Brisbane Street, Surry Hills NSW 2010  
T: +612 8302 3200 | office@srharchitecture.com  
Nominated Architect: Simon Hanson #6739

General

This drawing shall be read in conjunction with all other architectural and consultant drawings and specifications and with such other written instructions issued during the course of the contract. Notify architect of any discrepancies before proceeding with work. Materials and workmanship shall be in accordance with the specification, current SAA codes, building regulations and other statutory authorities. Verify all dimensions on site and notify architect of any discrepancies. Use figured dimensions only.

Copyright

All right reserved. This drawing is copyright and confidential and may not be reproduced by any person without written permission of the above company and is not to be used in any manner prejudicial to the interests of that company. This drawing and attached sheet remain the property of SRH Architecture Pty Ltd.

CAD Files

Information in electronic files transmitted remain the intellectual property of SRH Architecture Pty Ltd. SRH Architecture do not guarantee CAD documents contain complete and accurate information. CAD documents must be compared to, and read in conjunction with current hard copy documents. SRH Architecture are not liable for alternations to cad files by third parties.

Notes/Legend:

Rev	Date	Description
01	4/04/2023	Issue for coordination
02	17/04/2023	Issue for coordination
03	10/05/2023	Issue for coordination
A	16/05/2023	Issue for DA submission

Project:  
**4 MINNA CLOSE, BELROSE  
NSW 2085**

Stage:  
**DA**

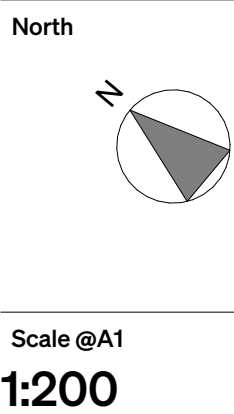

Drawing title		
<b>ROOF PLAN</b>		
Drawn <b>AS</b>	Checked <b>EO</b>	Approved <b>SRH</b>
Client <b>WU PROPERTIES</b>	Date <b>9/11/2023</b>	

Project No. <b>21108</b>
Drawing No. <b>DA103</b>
Revision <b>A</b>

PRELIMINARY  
NOT FOR CONSTRUCTION



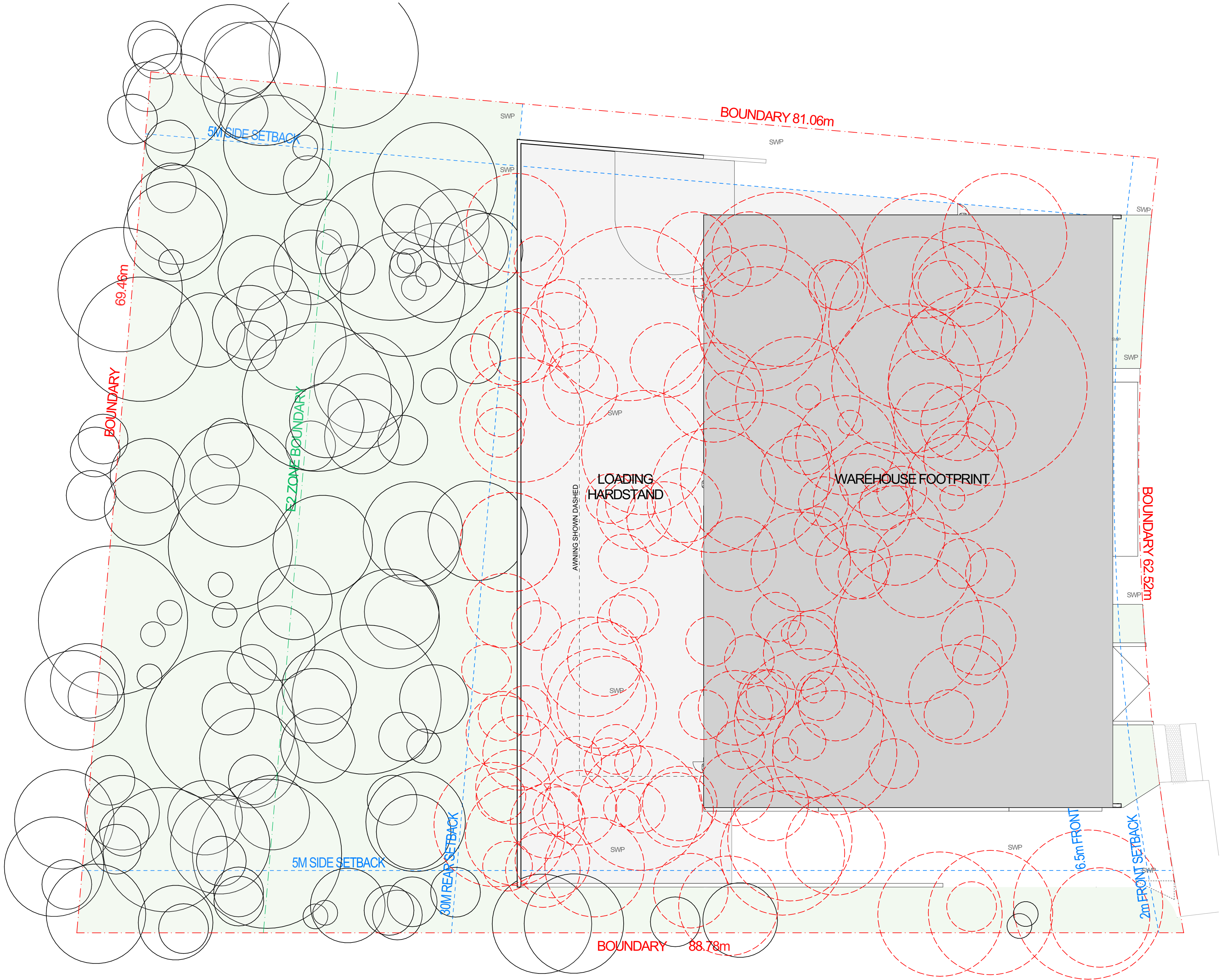

1 PROPOSED TREE RETENTION + DEEP SOIL LANDSCAPING PLAN  
1:200

SUMMARY				
SITE CONTROLS				
Site Area (m²) TBC	5,581			
FSR	-			
Height of building	11m			
LANDSCAPE CALCULATIONS				
Landscape area	Setbacks	5m Side 2m Front		
	Required	1858.5m² = 33.3%		
	Provided	2460.7m² = 44.1%		
	Complies	YES		
Site Coverage (excl. hardstand)	Maximum 33.3%	1858.5m²		
	Proposed 27.8%	1551m²		
Parking	Warehouse - 1.3 space per 100m²	26 SPACES REQUIRED		
	Office - 1 space per 40m²			
SCHEDULE OF AREAS				
Level	Floor to floor height (m)	GLA - Warehouse (m²) Incl. R&D	Hardstand & access driveways (m²)	Carspaces
Mezzanine		175	-	
Ground Floor	11.0	1,551	1,392	
Basement				26
Total		1,726	1,392	

- TREES RETAINED
- TREES TO BE REMOVED
- DEEP SOIL LANDSCAPING



SRH Architecture Pty Ltd  
Level 1, 17-19 Brisbane Street, Surry Hills NSW 2010  
T. +612 8302 3200 | office@srharchitecture.com  
srharchitecture.com  
Nominated Architect: Simon Hanson #6739

General

This drawing shall be read in conjunction with all other architectural and consultant drawings and specifications and with such other written instructions issued during the course of the contract. Notify architect of any discrepancies before proceeding with work. Materials and workmanship shall be in accordance with the specification, current SAA codes, building regulations and other statutory authorities. Verify all dimensions on site and notify architect of any discrepancies. Use figured dimensions only.

Copyright

All right reserved. This drawing is copyright and confidential and may not be reproduced by any person without written permission of the above company and is not to be used in any manner prejudicial to the interests of that company. This drawing and attached sheet remain the property of SRH Architecture Pty Ltd.

CAD Files

Information in electronic files transmitted remain the intellectual property of SRH Architecture Pty Ltd. SRH Architecture do not guarantee CAD documents contain complete and accurate information. CAD documents must be compared to, and read in conjunction with current hard copy documents. SRH Architecture are not liable for alternations to cad files by third parties.

Notes/Legend:

Rev	Date	Description
01	4/04/2023	Issue for coordination
02	17/04/2023	Issue for coordination
03	10/05/2023	Issue for coordination
A	16/05/2023	Issue for DA submission

Project:

4 MINNA CLOSE, BELROSE  
NSW 2085

Stage:

DA

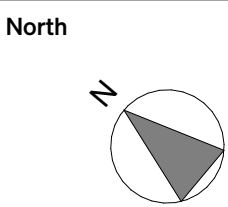

Scale @A1

1:200

Drawing title

PROPOSED TREE  
RETENTION + DEEP SOIL  
LANDSCAPING PLAN

AS EO SRH

Client

WU  
PROPERTIES

Date

9/11/2023

PRELIMINARY  
NOT FOR CONSTRUCTION

Project No.

21108

Drawing No.

DA110

Revision

A



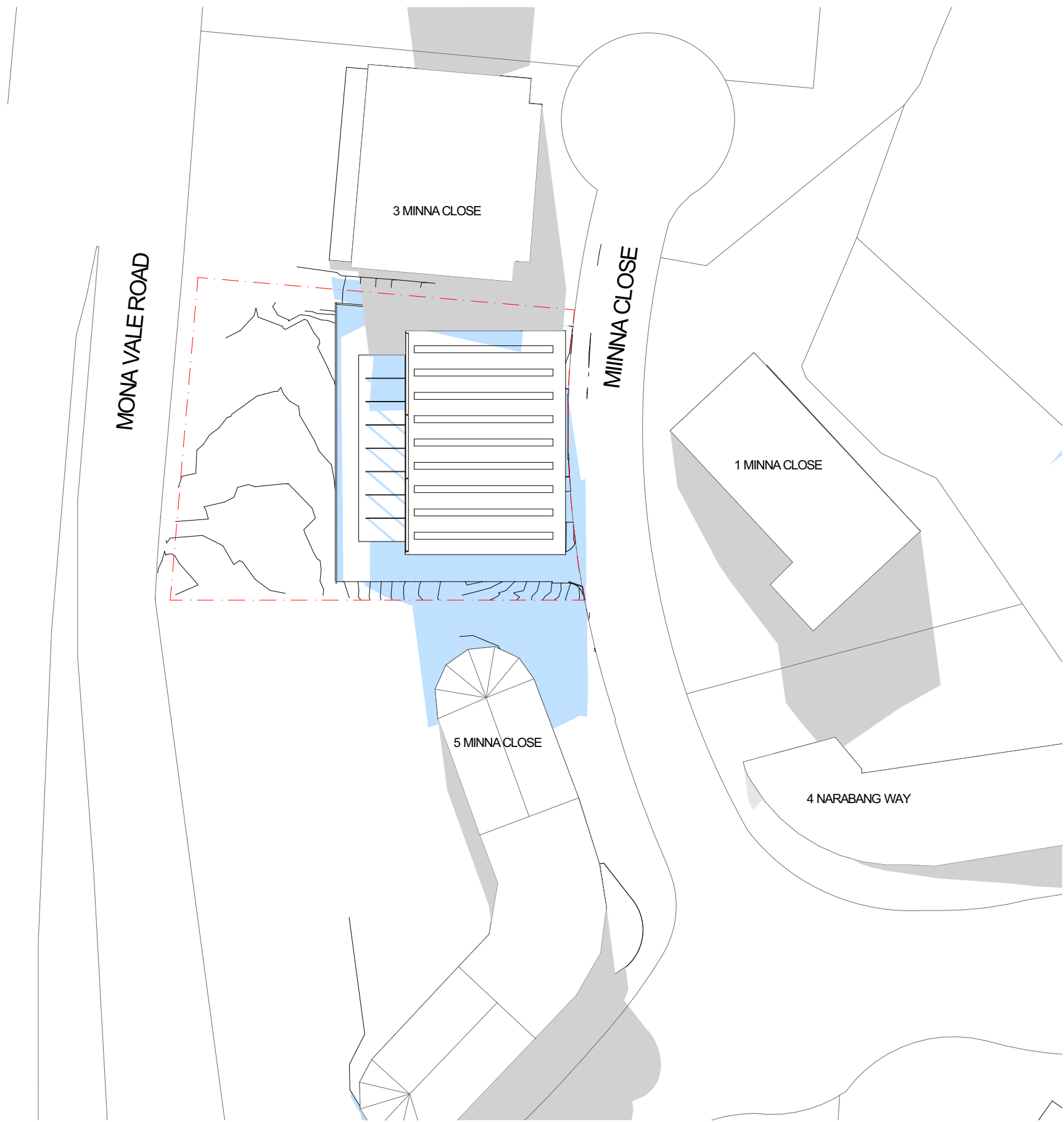

1 PROPOSED SHADOWS - WINTER SOLSTICE 0900  
1:1000

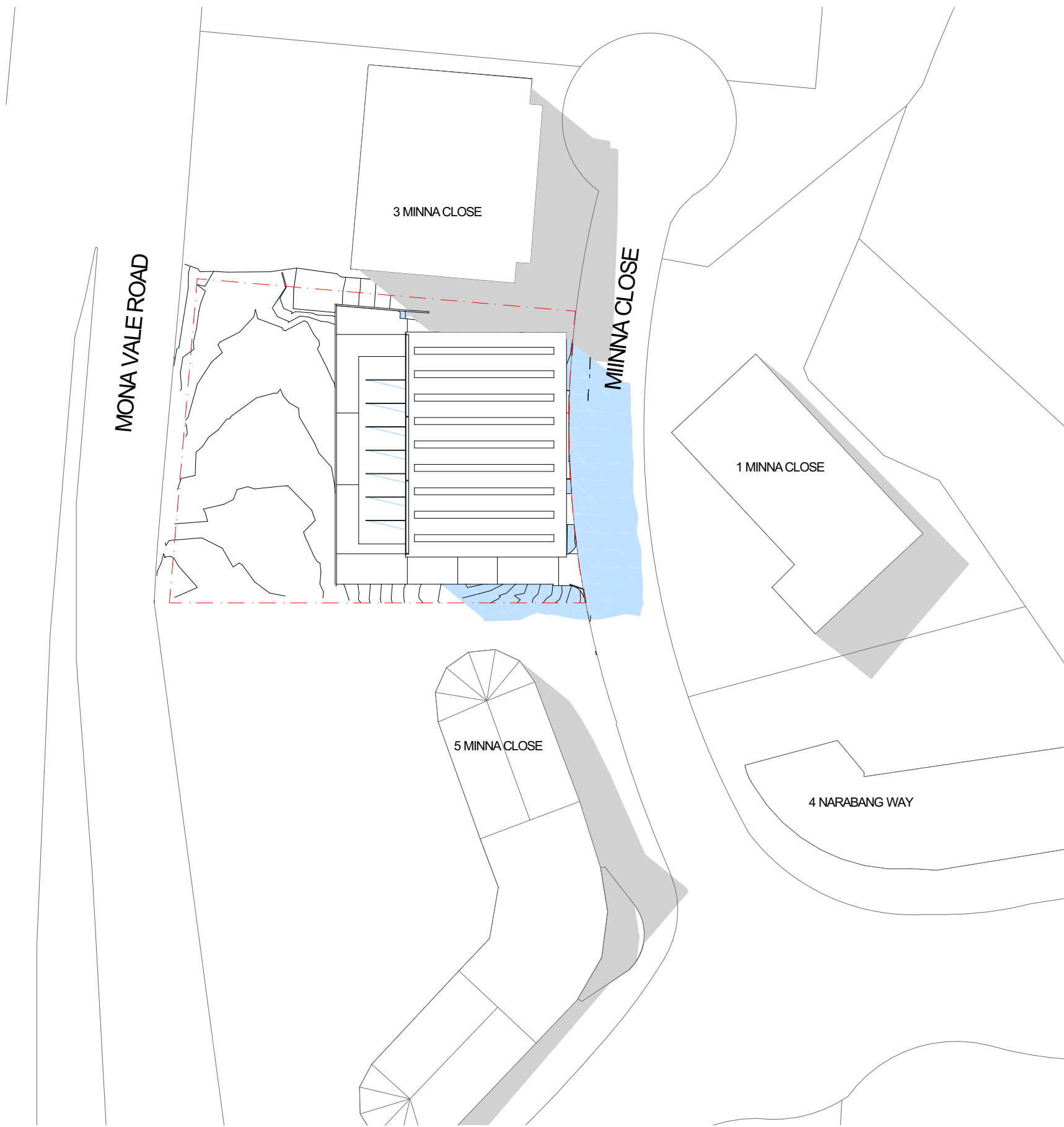

2 PROPOSED SHADOWS - WINTER SOLSTICE 1200  
1:1000

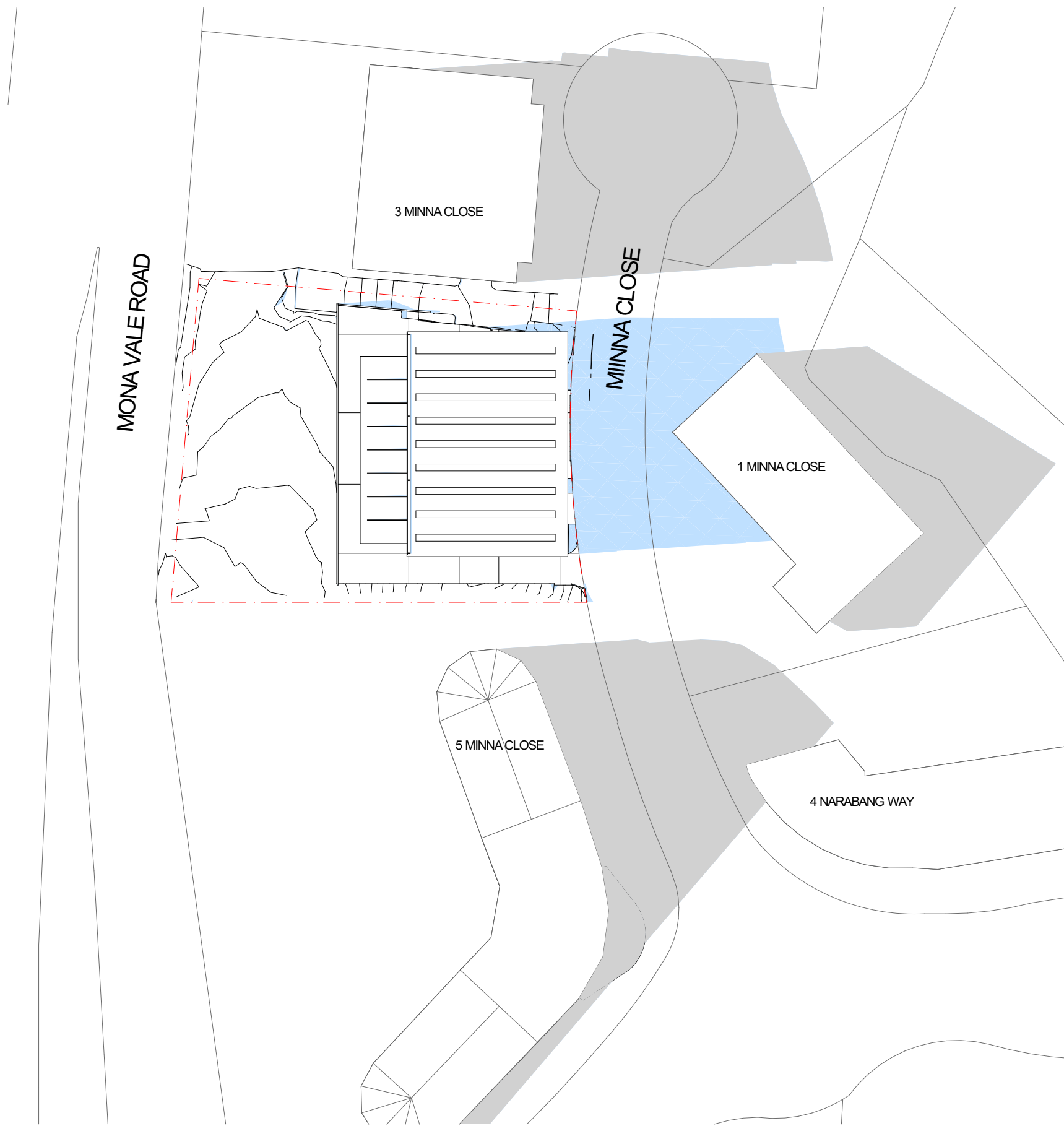

3 PROPOSED SHADOWS - WINTER SOLSTICE 1500  
1:1000



SRH Architecture Pty Ltd  
Level 1, 17-19 Brisbane Street, Surry Hills NSW 2010  
T: +612 8302 3200 | office@srharchitecture.com  
srharchitecture.com  
Nominated Architect: Simon Hanson #6739

**General**  
This drawing shall be read in conjunction with all other architectural and consultant drawings and specifications and with such other written instructions issued during the course of the contract. Notify architect of any discrepancies before proceeding with work. Materials and workmanship shall be in accordance with the specification, current SAA codes, building regulations and other statutory authorities. Verify all dimensions on site and notify architect of any discrepancies. Use figured dimensions only.

**Copyright**  
All right reserved. This drawing is copyright and confidential and may not be reproduced by any person without written permission of the above company and is not to be used in any manner prejudicial to the interests of that company. This drawing and attached sheet remain the property of SRH Architecture Pty Ltd.

**CAD Files**  
Information in electronic files transmitted remain the intellectual property of SRH Architecture Pty Ltd. SRH Architecture do not guarantee CAD documents contain complete and accurate information. CAD documents must be compared to, and read in conjunction with current hard copy documents. SRH Architecture are not liable for alternations to cad files by third parties.

**Notes/Legend:**

 EXISTING SHADOW

 ADDITIONAL SHADOW CAST BY PROPOSAL

Rev	Date	Description
A	16/05/2023	Issue for DA submission

Project:  
**4 MINNA CLOSE, BELROSE  
NSW 2085**

Stage:  
**DA**

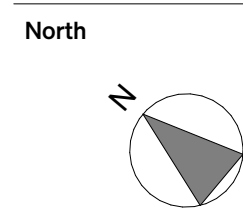

Scale @A1  
**1:1000**

Drawing title <b>SHADOW DIAGRAMS - WINTER SOLSTICE</b>		
Drawn <b>AS</b>	Checked <b>EO</b>	Approved <b>SRH</b>
Client <b>WU PROPERTIES</b>	Date <b>9/11/2023</b>	

PRELIMINARY NOT FOR CONSTRUCTION	
Project No. <b>21108</b>	Drawing No. <b>DA120</b>
Revision <b>A</b>	



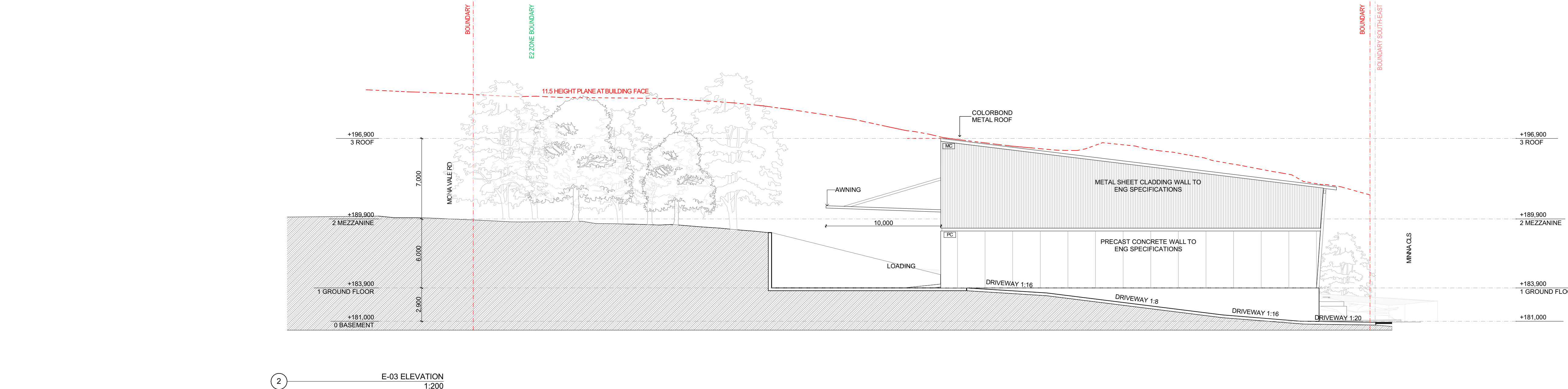
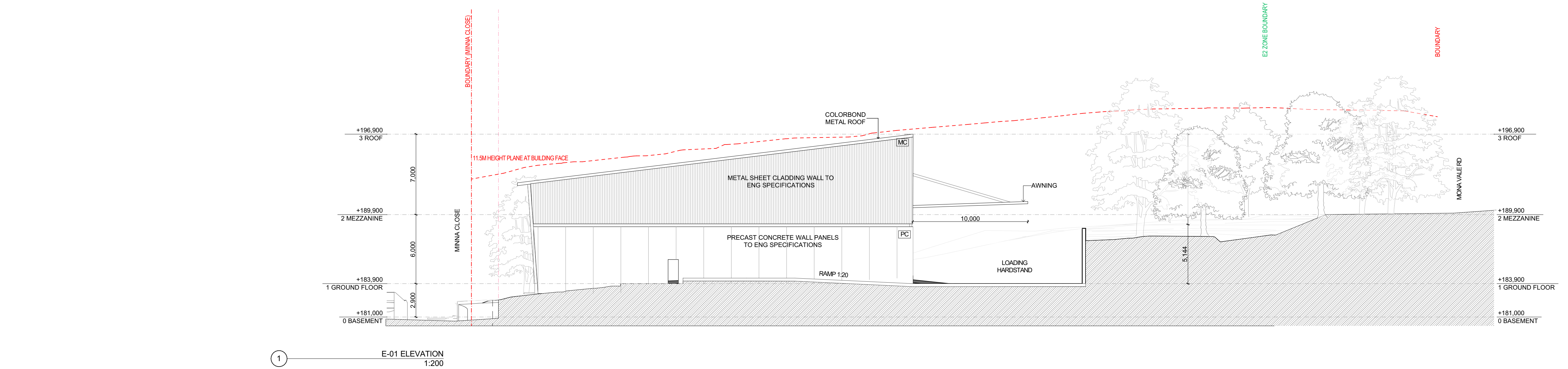

GL - GLAZING

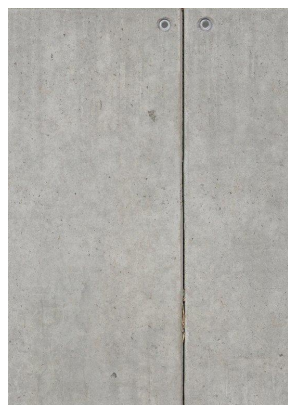

PC - PRECAST PANEL

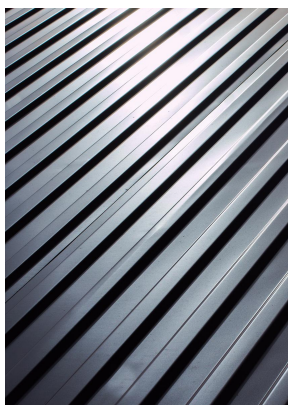

IMS - METAL ROOF SHEETING



MC - METAL SHEET CLADDING

SRH

A

SRH Architecture Pty Ltd  
Level 1, 17-19 Brisbane Street, Surry Hills NSW 2010  
T: +612 8302 3200 | office@srharchitecture.com  
Nominated Architect: Simon Hanson #6739

General

This drawing shall be read in conjunction with all other architectural and consultant drawings and specifications and with such other written instructions issued during the course of the contract. Notify architect of any discrepancies before proceeding with work. Materials and workmanship shall be in accordance with the specification, current SAA codes, building regulations and other statutory authorities. Verify all dimensions on site and notify architect of any discrepancies. Use figured dimensions only.

Copyright

All right reserved. This drawing is copyright and confidential and may not be reproduced by any person without written permission of the above company and is not to be used in any manner prejudicial to the interests of that company. This drawing and attached sheet remain the property of SRH Architecture Pty Ltd.

CAD Files

Information in electronic files transmitted remain the intellectual property of SRH Architecture Pty Ltd. SRH Architecture do not guarantee CAD documents contain complete and accurate information. CAD documents must be compared to, and read in conjunction with current hard copy documents. SRH Architecture are not liable for alternations to cad files by third parties.

Notes/Legend:

Rev	Date	Description
01	4/04/2023	Issue for coordination
02	10/05/2023	Issue for coordination
A	16/05/2023	Issue for DA submission

Project:

**4 MINNA CLOSE, BELROSE NSW 2085**

Stage:

**DA**

North

Scale @A1

**1:200**

Drawing title		
<b>ELEVATIONS SHEET 01</b>		
Drawn	Checked	Approved
<b>AS</b>	<b>EO</b>	<b>SRH</b>
Client	Date	
<b>WU PROPERTIES</b>	<b>9/11/2023</b>	

Project No.

**21108**

Drawing No.

**DA200**

Revision

**A**

PRELIMINARY

NOT FOR CONSTRUCTION



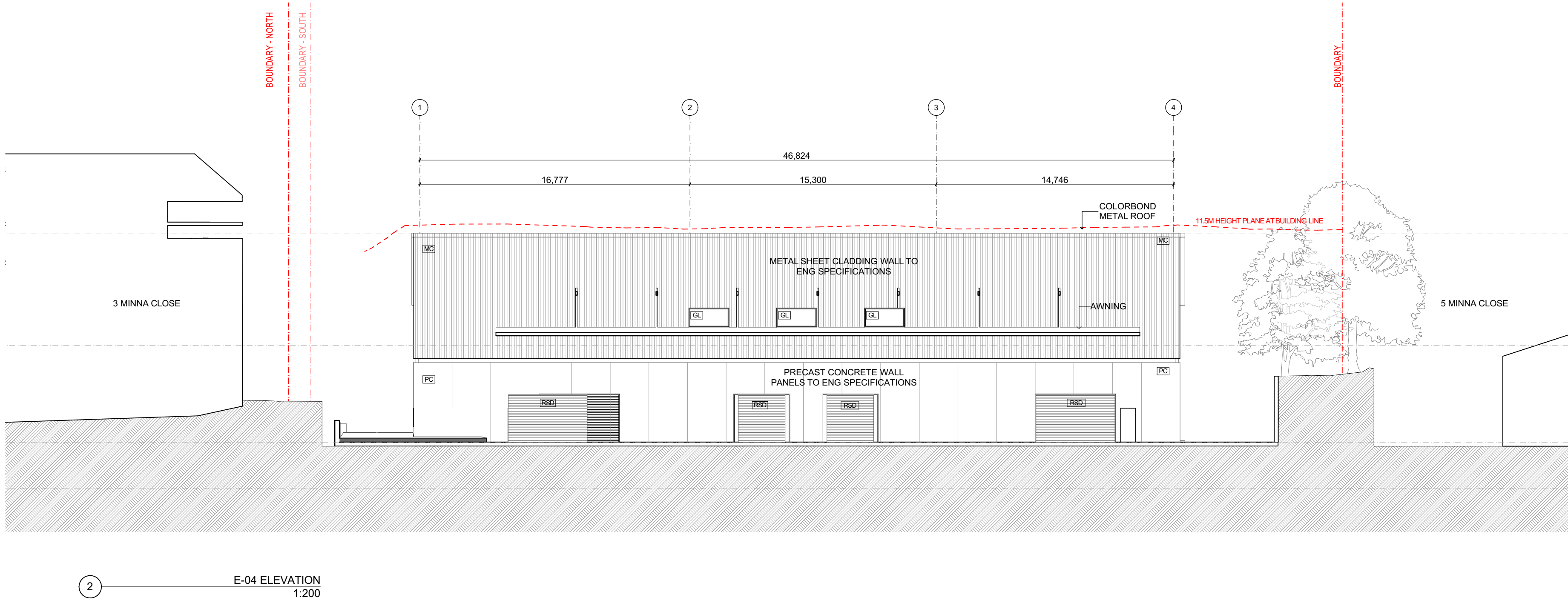
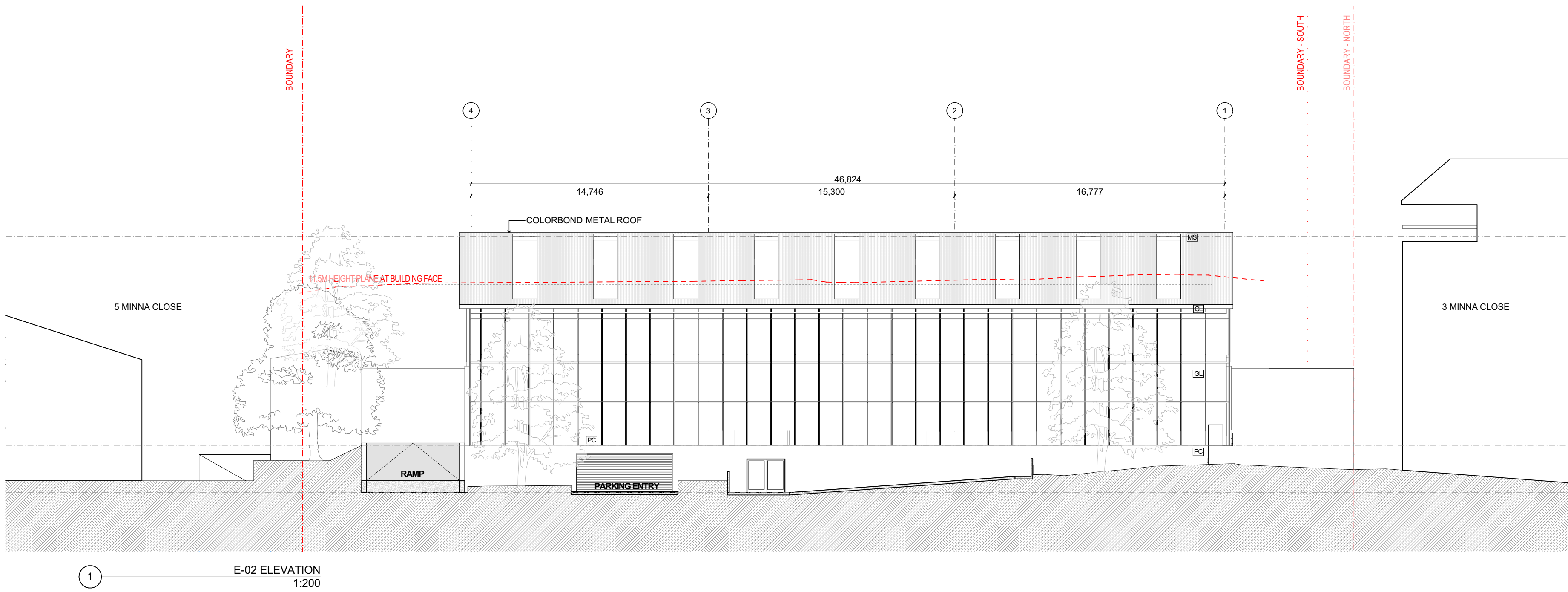

GL - GLAZING

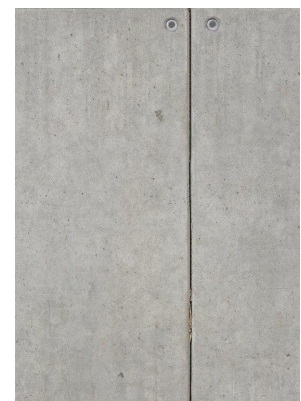

PC - PRECAST PANEL

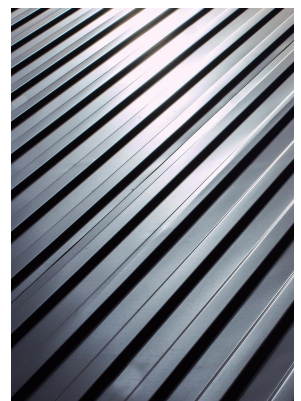

MS - METAL ROOF SHEETING



MC - METAL SHEET CLADDING

Notes/Legend:

Rev	Date	Description
01	4/04/2023	Issue for coordination
02	10/05/2023	Issue for coordination
A	16/05/2023	Issue for DA submission

Project:  
**4 MINNA CLOSE, BELROSE  
NSW 2085**

Stage:  
**DA**

North

Scale @A1  
**1:200**

Drawing title  
**ELEVATIONS SHEET 02**

Drawn	Checked	Approved
<b>AS</b>	<b>EO</b>	<b>SRH</b>

Client	Date
<b>WU PROPERTIES</b>	<b>9/11/2023</b>

PRELIMINARY  
NOT FOR CONSTRUCTION

Project No.  
**21108**

Drawing No.  
**DA201**

Revision  
**A**

**S R**  
**H A**

SRH Architecture Pty Ltd  
Level 1, 17-19 Brisbane Street, Surry Hills NSW 2010  
T: +612 8302 3200 | office@srharchitecture.com  
Nominated Architect: Simon Hanson #6739

General

This drawing shall be read in conjunction with all other architectural and consultant drawings and specifications and with such other written instructions issued during the course of the contract. Notify architect of any discrepancies before proceeding with work. Materials and workmanship shall be in accordance with the specification, current SAA codes, building regulations and other statutory authorities. Verify all dimensions on site and notify architect of any discrepancies. Use figured dimensions only.

Copyright

All right reserved. This drawing is copyright and confidential and may not be reproduced by any person without written permission of the above company and is not to be used in any manner prejudicial to the interests of that company. This drawing and attached sheet remain the property of SRH Architecture Pty Ltd.

CAD Files

Information in electronic files transmitted remain the intellectual property of SRH Architecture Pty Ltd. SRH Architecture do not guarantee CAD documents contain complete and accurate information. CAD documents must be compared to, and read in conjunction with current hard copy documents. SRH Architecture are not liable for alternations to cad files by third parties.



Rev	Date	Description
01	4/04/2023	Issue for coordination
02	10/05/2023	Issue for coordination
A	16/05/2023	Issue for DA submission

Project:  
**4 MINNA CLOSE, BELROSE  
NSW 2085**

Stage:  
**DA**

North

Scale @A1  
**1:200**

Drawing title  
**SECTIONS SHEET 01**

Drawn	Checked	Approved
<b>AS</b>	<b>EO</b>	<b>SRH</b>

Client	Date
<b>WU PROPERTIES</b>	<b>9/11/2023</b>

PRELIMINARY  
NOT FOR CONSTRUCTION

Project No.  
**21108**

Drawing No.  
**DA300**

Revision  
**A**

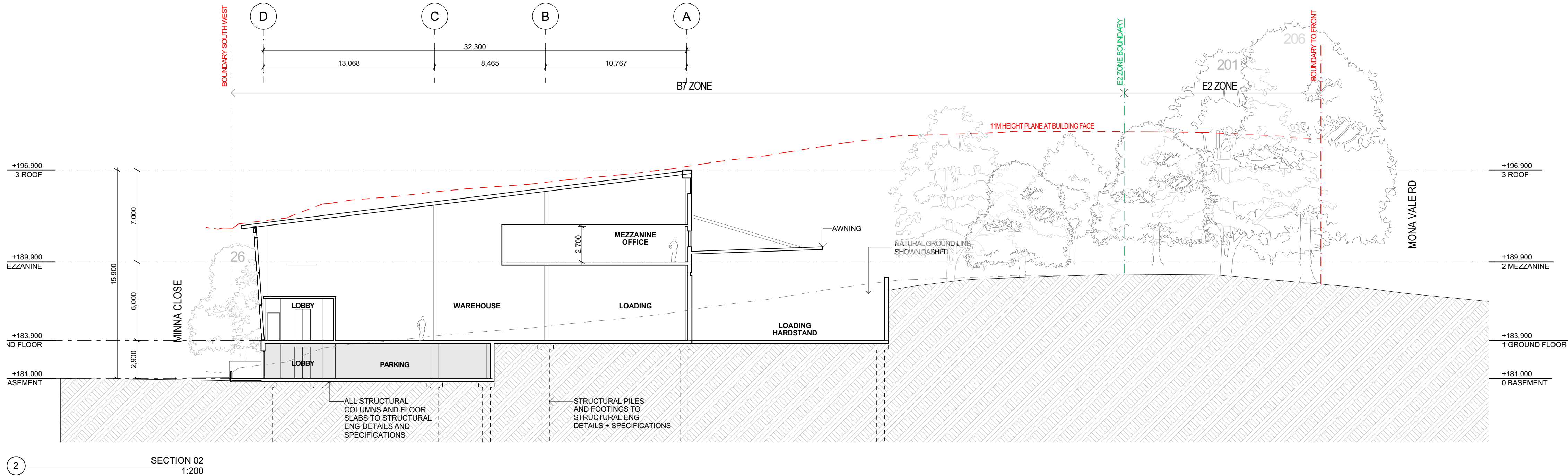
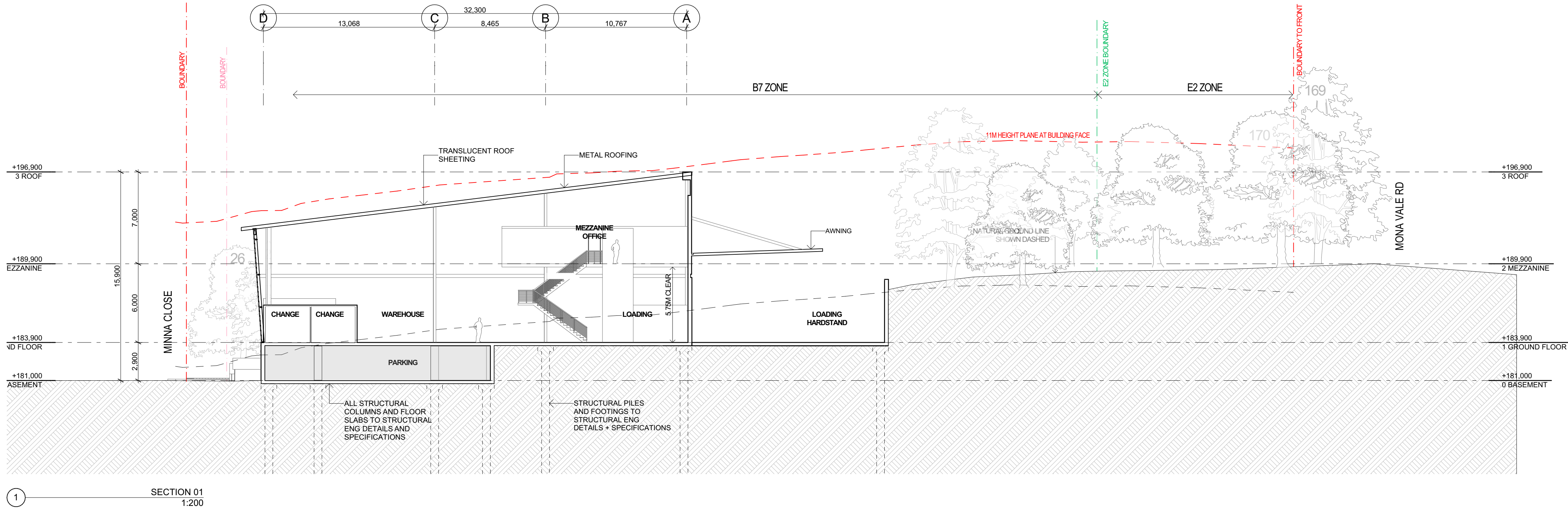



Rev	Date	Description
01	4/04/2023	Issue for coordination
02	10/05/2023	Issue for coordination
A	16/05/2023	Issue for DA submission

Project:	4 MINNA CLOSE, BELROSE NSW 2085
Stage:	DA

North
Scale @A1 1:200

Drawing title		
SECTION SHEET 02		
Drawn	Checked	Approved
AS	EO	SRH
Client		Date
WU		9/11/2023
PROPERTIES		

Project No.	21108
Drawing No.	DA301
Revision	A

PRELIMINARY  
NOT FOR CONSTRUCTION

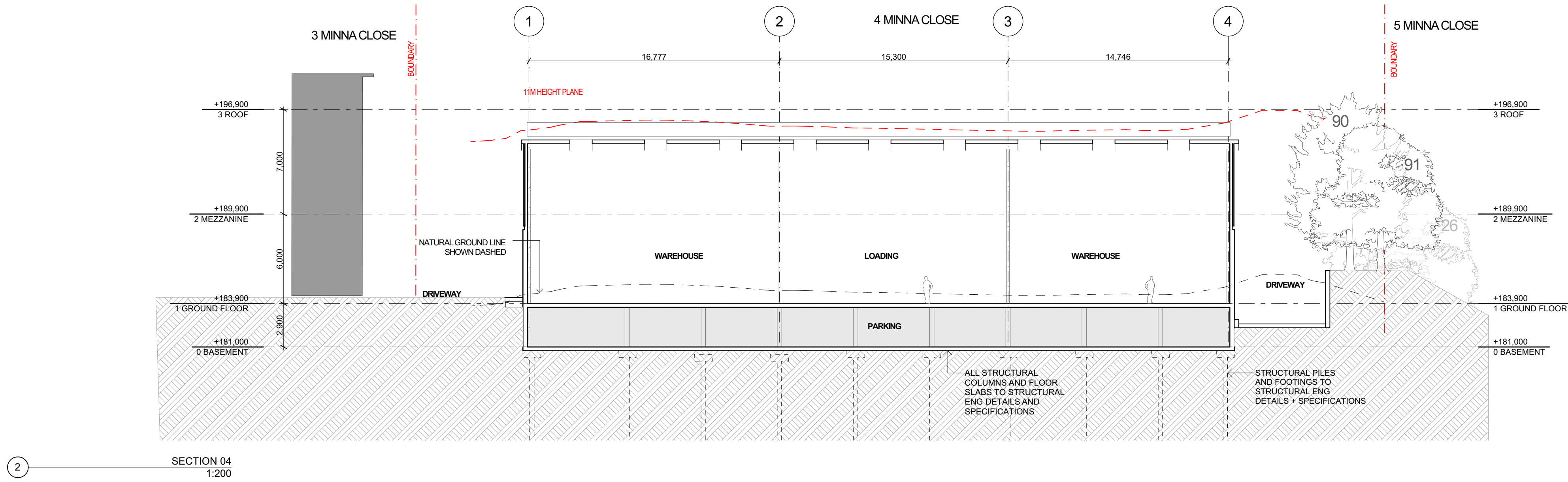
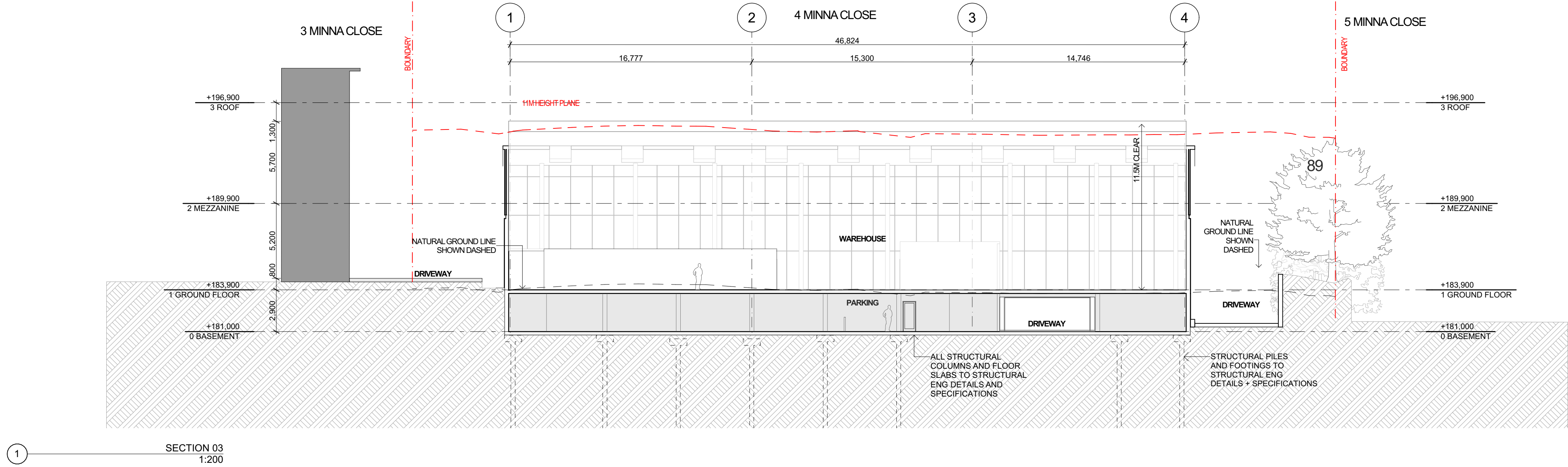





1. GL- GLAZING



2. PC - PRECAST PANEL

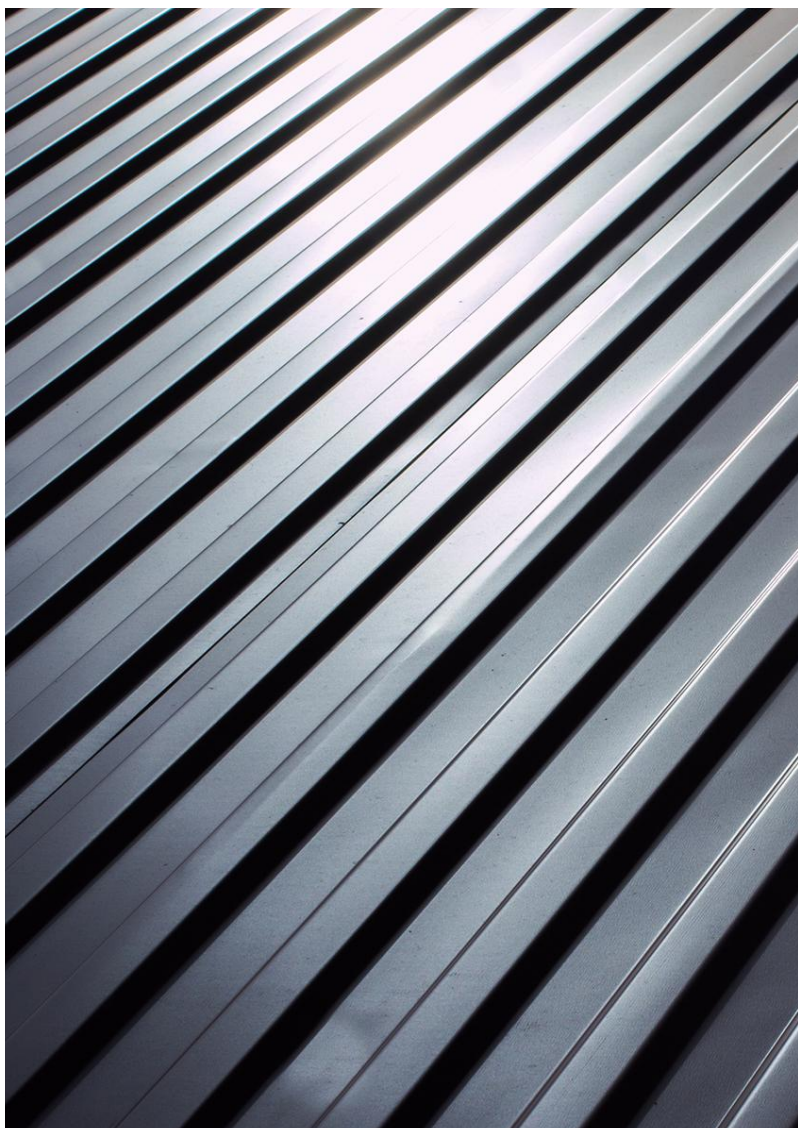

3. MS - METAL ROOF SHEETING



4. MC - METAL SHEET CLADDING





SRH Architecture Pty Ltd  
Level 1, 17-19 Brisbane Street, Surry Hills NSW 2010  
T. +612 8302 3200 | office@srharchitecture.com  
srharchitecture.com  
Nominated Architect: Simon Hanson #6739

**General**  
This drawing shall be read in conjunction with all other architectural and consultant drawings and specifications and with such other written instructions issued during the course of the contract. Notify architect of any discrepancies before proceeding with work. Materials and workmanship shall be in accordance with the specification, current SAA codes, building regulations and other statutory authorities. Verify all dimensions on site and notify architect of any discrepancies. Use figured dimensions only.

**Copyright**  
All right reserved. This drawing is copyright and confidential and may not be reproduced by any person without written permission of the above company and is not to be used in any manner prejudicial to the interests of that company. This drawing and attached sheet remain the property of SRH Architecture Pty Ltd.

**CAD Files**  
Information in electronic files transmitted remain the intellectual property of SRH Architecture Pty Ltd. SRH Architecture do not guarantee CAD documents contain complete and accurate information. CAD documents must be compared to, and read in conjunction with current hard copy documents. SRH Architecture are not liable for alternations to cad files by third parties.

**Notes/Legend:**

Rev	Date	Description
01	4/04/2023	Issue for coordination
02	10/05/2023	Issue for coordination
A	16/05/2023	Issue for DA submission

Project:  
**4 MINNA CLOSE, BELROSE  
NSW 2085**

Stage:  
**DA**

North

Scale @A1

Drawing title		
<b>3D PERSPECTIVES</b>		
Drawn	Checked	Approved
<b>AS</b>	<b>EO</b>	<b>SRH</b>
Client	Date	
<b>WU PROPERTIES</b>	<b>9/11/2023</b>	

PRELIMINARY NOT FOR CONSTRUCTION	
Project No.	<b>21108</b>
Drawing No.	<b>DA601</b>
Revision	<b>A</b>





SRH Architecture Pty Ltd  
Level 1, 17-19 Brisbane Street, Surry Hills NSW 2010  
T: +612 8302 3200 | office@srharchitecture.com  
Nominated Architect: Simon Hanson #6739

**General**  
This drawing shall be read in conjunction with all other architectural and consultant drawings and specifications and with such other written instructions issued during the course of the contract. Notify architect of any discrepancies before proceeding with work. Materials and workmanship shall be in accordance with the specification, current SAA codes, building regulations and other statutory authorities. Verify all dimensions on site and notify architect of any discrepancies. Use figured dimensions only.

**Copyright**  
All right reserved. This drawing is copyright and confidential and may not be reproduced by any person without written permission of the above company and is not to be used in any manner prejudicial to the interests of that company. This drawing and attached sheet remain the property of SRH Architecture Pty Ltd.

**CAD Files**  
Information in electronic files transmitted remain the intellectual property of SRH Architecture Pty Ltd. SRH Architecture do not guarantee CAD documents contain complete and accurate information. CAD documents must be compared to, and read in conjunction with current hard copy documents. SRH Architecture are not liable for alternations to cad files by third parties.

**Notes/Legend:**

Rev	Date	Description
01	4/04/2023	Issue for coordination
02	10/05/2023	Issue for coordination
A	16/05/2023	Issue for DA submission

Project:  
**4 MINNA CLOSE, BELROSE  
NSW 2085**

Stage:  
**DA**

North

Scale @A1

Drawing title		
<b>3D PERSPECTIVES</b>		
Drawn	Checked	Approved
<b>AS</b>	<b>EO</b>	<b>SRH</b>
Client	Date	
<b>WU PROPERTIES</b>	<b>9/11/2023</b>	

PRELIMINARY NOT FOR CONSTRUCTION	
Project No.	<b>21108</b>
Drawing No.	<b>DA602</b>
Revision	<b>A</b>



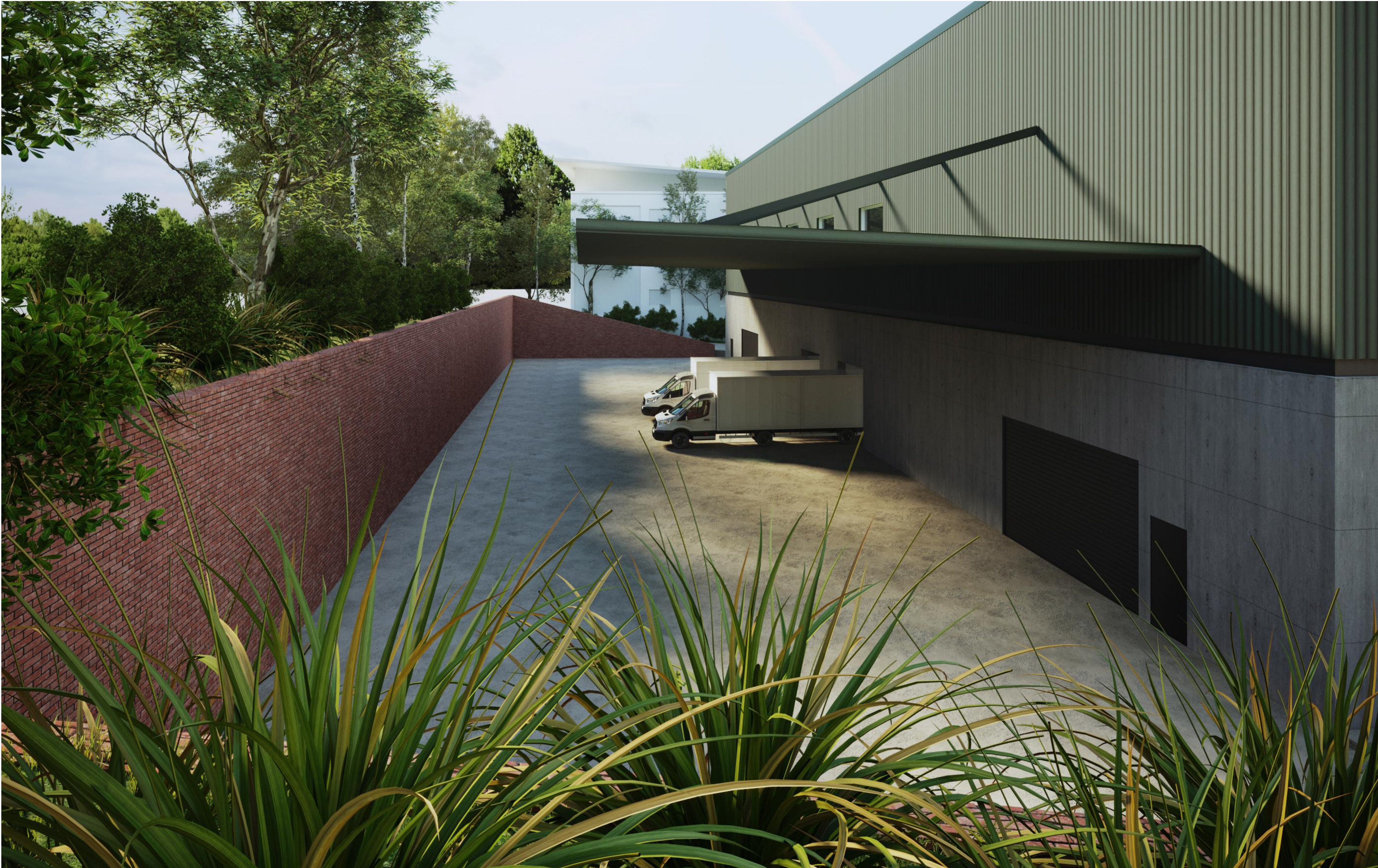

SRH Architecture Pty Ltd  
Level 1, 17-19 Brisbane Street, Surry Hills NSW 2010  
T. +612 8302 3200 | office@srharchitecture.com  
srharchitecture.com  
Nominated Architect: Simon Hanson #6739

**General**  
This drawing shall be read in conjunction with all other architectural and consultant drawings and specifications and with such other written instructions issued during the course of the contract. Notify architect of any discrepancies before proceeding with work. Materials and workmanship shall be in accordance with the specification, current SAA codes, building regulations and other statutory authorities. Verify all dimensions on site and notify architect of any discrepancies. Use figured dimensions only.

**Copyright**  
All right reserved. This drawing is copyright and confidential and may not be reproduced by any person without written permission of the above company and is not to be used in any manner prejudicial to the interests of that company. This drawing and attached sheet remain the property of SRH Architecture Pty Ltd.

**CAD Files**  
Information in electronic files transmitted remain the intellectual property of SRH Architecture Pty Ltd. SRH Architecture do not guarantee CAD documents contain complete and accurate information. CAD documents must be compared to, and read in conjunction with current hard copy documents. SRH Architecture are not liable for alternations to cad files by third parties.

Notes/Legend:

Rev	Date	Description
01	4/04/2023	Issue for coordination
02	10/05/2023	Issue for coordination
A	16/05/2023	Issue for DA submission

Project:  
**4 MINNA CLOSE, BELROSE  
NSW 2085**

Stage:  
**DA**

North

Scale @A1

Drawing title		
<b>3D PERSPECTIVES</b>		
Drawn	Checked	Approved
<b>AS</b>	<b>EO</b>	<b>SRH</b>
Client	Date	
<b>WU PROPERTIES</b>	<b>9/11/2023</b>	

PRELIMINARY NOT FOR CONSTRUCTION	
Project No.	<b>21108</b>
Drawing No.	<b>DA603</b>
Revision	<b>A</b>







