

DEVELOPMENT APPLICATION ASSESSMENT REPORT

Application Number:	DA2020/0255
----------------------------	-------------

Responsible Officer:	Jordan Davies
Land to be developed (Address):	Lot 2 DP 512855, 24 Penrith Avenue WHEELER HEIGHTS NSW 2097
Proposed Development:	Demolition works and construction of a dwelling house
Zoning:	Warringah LEP2011 - Land zoned R2 Low Density Residential
Development Permissible:	Yes
Existing Use Rights:	No
Consent Authority:	Northern Beaches Council
Land and Environment Court Action:	No
Owner:	John Peter Turner Veronica Margaret Turner
Applicant:	John Peter Turner Veronica Margaret Turner

Application Lodged:	13/03/2020
Integrated Development:	No
Designated Development:	No
State Reporting Category:	Residential - Single new detached dwelling
Notified:	26/03/2020 to 09/04/2020
Advertised:	Not Advertised
Submissions Received:	0
Clause 4.6 Variation:	Nil
Recommendation:	Approval

Estimated Cost of Works:	\$ 1,350,000.00
---------------------------------	-----------------

PROPOSED DEVELOPMENT IN DETAIL

The proposed development consists of partial demolition of the existing dwelling and construction of a new dwelling including the retention of substantial portion of the existing dwelling. The new development includes:

- New lower floor level to provide for an attached garage, bin storage room, bike room, internal and external stairs, storage areas, workshop, cellar and services room.
- Alterations and additions to existing ground floor to provide for entrance and foyer, study, two

bedrooms, bathroom, two wash closets, internal access stairs and lift shaft, theatre room, laundry, open plan kitchen/living/family room and linen.

- Alterations and additions to existing first floor to provide for internal access stairs and lift shaft, balcony, two sitting rooms, two bedrooms including master bedroom with walk in robes and ensuite, bathroom.

ASSESSMENT INTRODUCTION

The application has been assessed in accordance with the requirements of the Environmental Planning and Assessment Act 1979 and the associated Regulations. In this regard:

- An assessment report and recommendation has been prepared (the subject of this report) taking into account all relevant provisions of the Environmental Planning and Assessment Act 1979, and the associated regulations;
- A site inspection was conducted and consideration has been given to the impacts of the development upon the subject site and adjoining, surrounding and nearby properties;
- Notification to adjoining and surrounding properties, advertisement (where required) and referral to relevant internal and external bodies in accordance with the Act, Regulations and relevant Development Control Plan;
- A review and consideration of all submissions made by the public and community interest groups in relation to the application;
- A review and consideration of all documentation provided with the application (up to the time of determination);
- A review and consideration of all referral comments provided by the relevant Council Officers, State Government Authorities/Agencies and Federal Government Authorities/Agencies on the proposal.

SUMMARY OF ASSESSMENT ISSUES

Warringah Local Environmental Plan 2011 - 6.4 Development on sloping land

Warringah Development Control Plan - B1 Wall Heights

Warringah Development Control Plan - B3 Side Boundary Envelope

Warringah Development Control Plan - D1 Landscaped Open Space and Bushland Setting

SITE DESCRIPTION

Property Description:	Lot 2 DP 512855 , 24 Penrith Avenue WHEELER HEIGHTS NSW 2097
Detailed Site Description:	<p>The subject site consists of one (1) allotment located on the northern side of Penrith Avenue.</p> <p>The site is irregular in shape with a frontage of 9.14m along Penrith Avenue and a depth of 26.7m. The site has a surveyed area of 713.4m².</p> <p>The site is located within the R2 Low Density Residential zone and accommodates a two storey dwelling.</p>

The site has steep slope upwards from the street to the front of the dwelling. The rear yard area is level.

The site does not contain any significant canopy trees or vegetation.

Detailed Description of Adjoining/Surrounding Development

Adjoining and surrounding development is characterised by detached dwellings of one and two stories. Immediately to the east is a single storey dwelling. Immediately to the west is a two story dwelling (with garage under).

Map:



SITE HISTORY

The land has been used for residential purposes for an extended period of time. A search of Council's records has revealed the following relevant history:

- PLM2019/0063 for alterations and additions to a dwelling house was held on 30/04/2019.

ENVIRONMENTAL PLANNING AND ASSESSMENT ACT, 1979 (EPAA)

The relevant matters for consideration under the Environmental Planning and Assessment Act, 1979, are:

Section 4.15 Matters for Consideration'	Comments
Section 4.15 (1) (a)(i) – Provisions	See discussion on "Environmental Planning Instruments" in this

Section 4.15 Matters for Consideration'	Comments
of any environmental planning instrument	report.
Section 4.15 (1) (a)(ii) – Provisions of any draft environmental planning instrument	Draft State Environmental Planning Policy (Remediation of Land) seeks to replace the existing SEPP No. 55 (Remediation of Land). Public consultation on the draft policy was completed on 13 April 2018. The subject site has been used for residential purposes for an extended period of time. The proposed development retains the residential use of the site, and is not considered a contamination risk.
Section 4.15 (1) (a)(iii) – Provisions of any development control plan	Warringah Development Control Plan applies to this proposal.
Section 4.15 (1) (a)(iiia) – Provisions of any planning agreement	None applicable.
Section 4.15 (1) (a)(iv) – Provisions of the Environmental Planning and Assessment Regulation 2000 (EP&A Regulation 2000)	<p><u>Division 8A</u> of the EP&A Regulation 2000 requires the consent authority to consider "Prescribed conditions" of development consent. These matters have been addressed via a condition of consent.</p> <p><u>Clause 50(1A)</u> of the EP&A Regulation 2000 requires the submission of a design verification certificate from the building designer at lodgement of the development application. This clause is not relevant to this application.</p> <p><u>Clauses 54 and 109</u> of the EP&A Regulation 2000 allow Council to request additional information. No additional information was requested in this case.</p> <p><u>Clause 92</u> of the EP&A Regulation 2000 requires the consent authority to consider AS 2601 - 1991: The Demolition of Structures. This matter has been addressed via a condition of consent.</p> <p><u>Clauses 93 and/or 94</u> of the EP&A Regulation 2000 requires the consent authority to consider the upgrading of a building (including fire safety upgrade of development). This clause is not relevant to this application.</p> <p><u>Clause 98</u> of the EP&A Regulation 2000 requires the consent authority to consider insurance requirements under the Home Building Act 1989. This matter has been addressed via a condition of consent.</p> <p><u>Clause 98</u> of the EP&A Regulation 2000 requires the consent authority to consider the provisions of the Building Code of Australia (BCA). This matter has been addressed via a condition of consent.</p> <p><u>Clause 143A</u> of the EP&A Regulation 2000 requires the submission</p>

Section 4.15 Matters for Consideration'	Comments
	of a design verification certificate from the building designer prior to the issue of a Construction Certificate. This clause is not relevant to this application.
Section 4.15 (1) (b) – the likely impacts of the development, including environmental impacts on the natural and built environment and social and economic impacts in the locality	<p>(i) Environmental Impact The environmental impacts of the proposed development on the natural and built environment are addressed under the Warringah Development Control Plan section in this report.</p> <p>(ii) Social Impact The proposed development will not have a detrimental social impact in the locality considering the character of the proposal.</p> <p>(iii) Economic Impact The proposed development will not have a detrimental economic impact on the locality considering the nature of the existing and proposed land use.</p>
Section 4.15 (1) (c) – the suitability of the site for the development	The site is considered suitable for the proposed development.
Section 4.15 (1) (d) – any submissions made in accordance with the EPA Act or EPA Regs	See discussion on “Notification & Submissions Received” in this report.
Section 4.15 (1) (e) – the public interest	No matters have arisen in this assessment that would justify the refusal of the application in the public interest.

EXISTING USE RIGHTS

Existing Use Rights are not applicable to this application.

BUSHFIRE PRONE LAND

The site is not classified as bush fire prone land.

NOTIFICATION & SUBMISSIONS RECEIVED

The subject development application has been publicly exhibited in accordance with the Environmental Planning and Assessment Act 1979, Environmental Planning and Assessment Regulation 2000 and the relevant Development Control Plan.

As a result of the public exhibition of the application Council received no submissions.

REFERRALS

Internal Referral Body	Comments
Landscape Officer	Plans indicate that no significant landscape features are affected by the works however no landscape plan was sighted with the application. In view of the additional bulk and scale of the proposed building it is recommended that two small trees be planted on the site.

Internal Referral Body	Comments
	The DA is considered acceptable with regard to the relevant controls relating to landscape issues, subject to conditions.
NECC (Development Engineering)	No objections are raised to the proposed development, subject to conditions.
NECC (Stormwater and Floodplain Engineering – Flood risk)	The proposed DA generally meets the flood controls in the LEP and DCP. A 2.44m drainage easement runs along the eastern boundary. The site is not affected by mainstream flooding. Recommended for approval subject to approval by development engineers.

External Referral Body	Comments
Ausgrid: (SEPP Infra.)	The proposal was referred to Ausgrid. No response has been received within the 21 day statutory period and therefore, it is assumed that no objections are raised and no conditions are recommended.
Aboriginal Heritage Office	No Objections were raised to the proposal and no conditions recommended by the AHO

ENVIRONMENTAL PLANNING INSTRUMENTS (EPIs)*

All, Environmental Planning Instruments (SEPPs, REPs and LEPs), Development Controls Plans and Council Policies have been considered in the merit assessment of this application.

In this regard, whilst all provisions of each Environmental Planning Instruments (SEPPs, REPs and LEPs), Development Controls Plans and Council Policies have been considered in the assessment, many provisions contained within the document are not relevant or are enacting, definitions and operational provisions which the proposal is considered to be acceptable against.

As such, an assessment is provided against the controls relevant to the merit consideration of the application hereunder.

State Environmental Planning Policies (SEPPs) and State Regional Environmental Plans (SREPs)

SEPP 55 - Remediation of Land

Clause 7 (1) (a) of SEPP 55 requires the Consent Authority to consider whether land is contaminated. Council records indicate that the subject site has been used for residential purposes for a significant period of time with no prior land uses. In this regard it is considered that the site poses no risk of contamination and therefore, no further consideration is required under Clause 7 (1) (b) and (c) of SEPP 55 and the land is considered to be suitable for the residential land use.

SEPP (Building Sustainability Index: BASIX) 2004

A BASIX certificate has been submitted with the application (see Certificate No. A365189 dated 16 December 2019).

A condition has been included in the recommendation of this report requiring compliance with the commitments indicated in the BASIX Certificate.

SEPP (Infrastructure) 2007

Ausgrid

Clause 45 of the SEPP requires the Consent Authority to consider any development application (or an application for modification of consent) for any development carried out:

- within or immediately adjacent to an easement for electricity purposes (whether or not the electricity infrastructure exists).
- immediately adjacent to an electricity substation.
- within 5.0m of an overhead power line.
- includes installation of a swimming pool any part of which is: within 30m of a structure supporting an overhead electricity transmission line and/or within 5.0m of an overhead electricity power line.

Comment:

The proposal was referred to Ausgrid. No response has been received within the 21 day statutory period and therefore, it is assumed that no objections are raised and no conditions are recommended.

Warringah Local Environmental Plan 2011

Is the development permissible?	Yes
After consideration of the merits of the proposal, is the development consistent with:	
aims of the LEP?	Yes
zone objectives of the LEP?	Yes

Principal Development Standards

Standard	Requirement	Proposed	% Variation	Complies
Height of Buildings:	8.5m	8.5m	N/A	Yes

Compliance Assessment

Clause	Compliance with Requirements
2.7 Demolition requires consent	Yes
4.3 Height of buildings	Yes
6.2 Earthworks	Yes
6.4 Development on sloping land	Yes

Detailed Assessment

6.4 Development on sloping land

Under this clause, development consent must not be granted to development on land to which this clause applies unless the consent authority is satisfied that:

(a) the application for development has been assessed for the risk associated with landslides in relation to both property and life, and

Comment: The applicant has submitted a Geotechnical Assessment Report prepared by a suitably qualified geotechnical expert. This report concludes that the proposed development is acceptable from a geotechnical perspective and therefore, Council is satisfied that the development has been assessed for the risk associated with landslides in relation to both property and life.

(b) the development will not cause significant detrimental impacts because of stormwater discharge from the development site, and

Comment: The applicant has submitted a Geotechnical Assessment Report prepared by a suitably qualified geotechnical expert. This report concludes that the proposed development is acceptable from a geotechnical perspective. The application has also been assessed by Council's Development Engineers in relation to stormwater. The Engineers have raised no objections to approval, subject to conditions. Therefore, Council is satisfied that the development will not cause significant detrimental impacts because of stormwater discharge from the development site.

(c) the development will not impact on or affect the existing subsurface flow conditions.

Comment: The applicant has submitted a Geotechnical Assessment Report prepared by a suitably qualified geotechnical expert. This report concludes that the proposed development is acceptable from a geotechnical perspective. The application has also been assessed by Council's Development Engineers in relation to stormwater. The Engineers have raised no objections to approval, subject to conditions. Therefore, Council is satisfied that the development will not result in adverse impacts or effects on the existing subsurface flow conditions.

Warringah Development Control Plan

Built Form Controls

Built Form Control	Requirement	Proposed	% Variation*	Complies
B1 Wall height	7.2m - East 7.2m - West	8m 6.7m	11% Yes	No Yes
B3 Side Boundary Envelope	4m - East	Outside - 200mm	N/A	No
	4m - West	Within	N/A	Yes
B5 Side Boundary Setbacks	0.9m - East	2.2m	N/A	Yes
	0.9m - West	1m	N/A	Yes
B7 Front Boundary Setbacks	6.5m	6.5m	N/A	Yes
B9 Rear Boundary Setbacks	6m	6m - Proposed new section	N/A	Yes
D1 Landscaped Open Space (LOS) and Bushland Setting	40% / 285sqm	38.7% / 276sqm	3.2%	No

***Note:** The percentage variation is calculated on the *overall* numerical variation (ie: for LOS - Divide the proposed area by the numerical requirement then multiply the proposed area by 100 to equal X, then 100 minus X will equal the percentage variation. Example: $38/40 \times 100 = 95$ then $100 - 95 = 5\%$ variation)

Compliance Assessment

Clause	Compliance with Requirements	Consistency Aims/Objectives
A.5 Objectives	Yes	Yes
B1 Wall Heights	No	Yes
B3 Side Boundary Envelope	No	Yes
B5 Side Boundary Setbacks	Yes	Yes
B7 Front Boundary Setbacks	Yes	Yes
B9 Rear Boundary Setbacks	Yes	Yes
C2 Traffic, Access and Safety	Yes	Yes
C3 Parking Facilities	Yes	Yes
C4 Stormwater	Yes	Yes
C5 Erosion and Sedimentation	Yes	Yes
C6 Building over or adjacent to Constructed Council Drainage Easements	Yes	Yes
C7 Excavation and Landfill	Yes	Yes
C8 Demolition and Construction	Yes	Yes
C9 Waste Management	Yes	Yes
D1 Landscaped Open Space and Bushland Setting	No	Yes
D2 Private Open Space	Yes	Yes
D3 Noise	Yes	Yes
D6 Access to Sunlight	Yes	Yes
D7 Views	Yes	Yes
D8 Privacy	Yes	Yes
D9 Building Bulk	Yes	Yes
D10 Building Colours and Materials	Yes	Yes
D11 Roofs	Yes	Yes
D12 Glare and Reflection	Yes	Yes
D14 Site Facilities	Yes	Yes
D20 Safety and Security	Yes	Yes
D21 Provision and Location of Utility Services	Yes	Yes
D22 Conservation of Energy and Water	Yes	Yes
E1 Preservation of Trees or Bushland Vegetation	Yes	Yes
E2 Prescribed Vegetation	Yes	Yes
E6 Retaining unique environmental features	Yes	Yes
E10 Landslip Risk	Yes	Yes

Detailed Assessment

B1 Wall Heights

The DCP allows a variation to the maximum wall height where the building sits over a slope in excess of 20%. The area in which presents a non-compliance to the 7.2m control sits over a slope of 35% and it upon the eastern side of the building. The DCP allows a variation where:

- does not exceed the 8.5 metre height development standard;
- is designed and located to minimise bulk and scale; and
- has a minimal visual impact when viewed from the downslope sides of the land.

The proposal is compliant with the maximum building height of 8.5m. The portion which exceeds 7.2m has an additional setback to the upper floor which breaks up the bulk and scale of the building as viewed from the boundary (stepped in 1.1m from lower floor). An open balcony and windows are used to break up the facade and mitigate bulk and scale.

Therefore, the variation to the control is supported given the proposal meets the above requirements for a variation to the DCP.

B3 Side Boundary Envelope

Description of non-compliance

The proposed development includes minor encroachments to the side boundary envelopes on the eastern and western side. In the applicants view, the submitted plans demonstrate that the building envelope is complied with. However, Council's position is that there is a minor encroachment to the envelope on each side. Therefore, a merit assessment of the non-compliance is undertaken below.

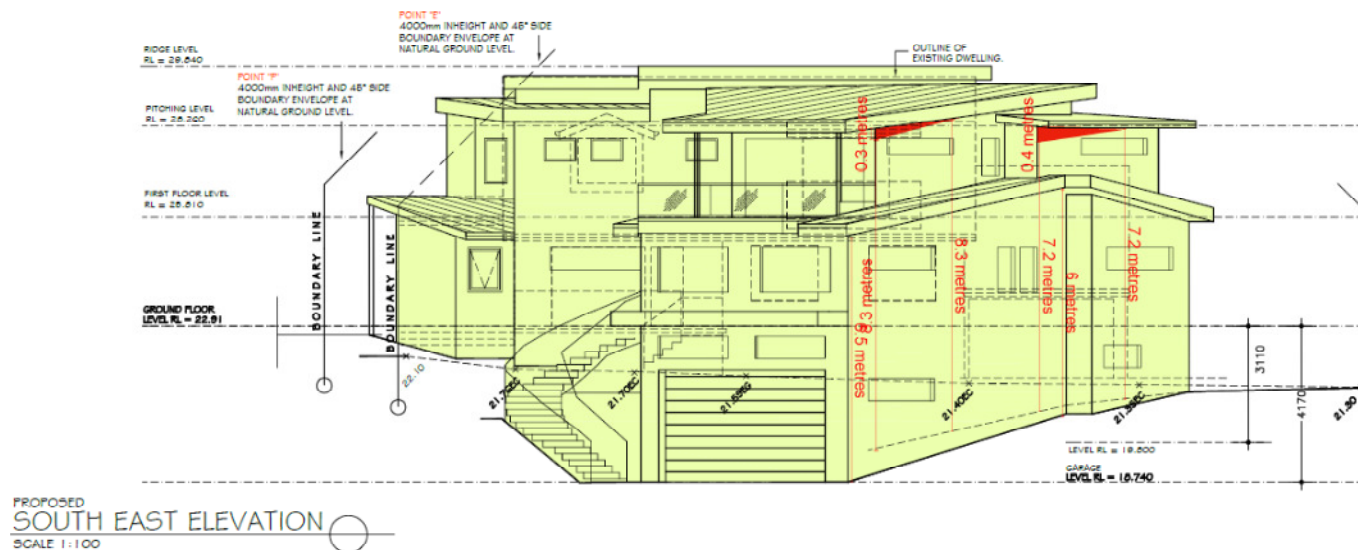

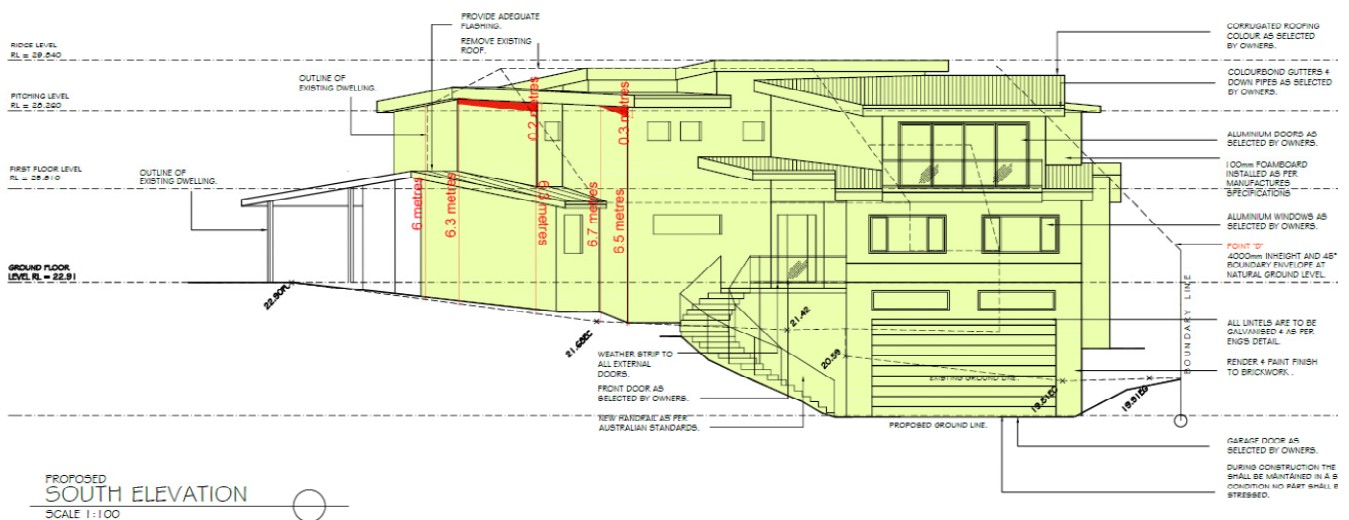

Merit consideration

With regard to the consideration for a variation, the development is considered against the underlying Objectives of the Control as follows:

- *To ensure that development does not become visually dominant by virtue of its height and bulk.*

Comment:

The dwelling is relatively large in terms of floor area, however, the built form is well articulated with varied roof forms, projecting architectural elements, the use of balconies and planter boxes to break up the bulk and scale. The minor non-compliance with the envelope is not considered to result in a building that is excessive in regards to size and scale.

- *To ensure adequate light, solar access and privacy by providing spatial separation between buildings.*

Comment:

Shadow diagrams provided been provided with the application which demonstrate the adjoining dwellings will receive solar access in accordance with the DCP controls and the proposal not resulting in an unreasonable impact with regards to solar access. No windows have been provided on the western side elevation. High sill windows have been provided on the eastern side elevation to limit overlooking.

- *To ensure that development responds to the topography of the site.*

Comment:

The top level has been stepped in from the boundary in response to the envelope control. Where the dwelling is positioned over the low point of the site, additional setback has been provided for the upper floor along the eastern side in response to the site topography..

Having regard to the above assessment, it is concluded that the proposed development is consistent with the relevant objectives of WLEP 2011 / WDCP and the objectives specified in s1.3 of the Environmental Planning and Assessment Act, 1979. Accordingly, this assessment finds that the proposal is supported, in this particular circumstance.

D1 Landscaped Open Space and Bushland Setting

Description of non-compliance

The DCP requires that 40% of the site area consists of landscape open space with a minimum dimension of 2m. The proposed development consists of 38.7% landscape open space with minimum dimension of 2m.

There is one area alongside the western side of the dwelling that consists of soft landscaping, but does not meet the 2m dimension. Should this be included in the landscape open space calculation, the site consists of a total of 40% LOS (288sqm).

Merit consideration

With regard to the consideration for a variation, the development is considered against the underlying Objectives of the Control as follows:

- *To enable planting to maintain and enhance the streetscape.*

Comment:

There is sufficient deep soil are between the dwelling and the street to facilitate canopy tree planting and this is required as a condition of consent.

- *To conserve and enhance indigenous vegetation, topographical features and habitat for wildlife.*

Comment:

The site does not consist of any significant canopy tree planting or within a wildlife corridor. Conditions of consent have been imposed to require canopy tree planting.

- *To provide for landscaped open space with dimensions that are sufficient to enable the establishment of low lying shrubs, medium high shrubs and canopy trees of a size and density to mitigate the height, bulk and scale of the building.*

Comment:

There are areas throughout the site with suitable dimensions to accomodate landscape planting of varied sizes.

- *To enhance privacy between buildings.*

Comment:

The surrounding properties to the north have planting along the boundary to assist in maintaining privacy. There is sufficient room along the boundaries to allow for landscape planting to enhance privacy if desired by the property owner.

- *To accommodate appropriate outdoor recreational opportunities that meet the needs of the occupants.*

Comment:

A suitable area of landscape open space is provided for outdoor recreation.

- *To provide space for service functions, including clothes drying.*

Comment:

Area for clothes drying is retained on the site.

- *To facilitate water management, including on-site detention and infiltration of stormwater.*

Comment:

Council's development engineer have reviewed the site with regards to stormwater drainage and is satisfied the proposal can adequately handle stormwater.

Having regard to the above assessment, it is concluded that the proposed development is consistent with the relevant objectives of WDCP and the objectives specified in s1.3 of the Environmental Planning and Assessment Act, 1979. Accordingly, this assessment finds that the proposal is supported, in this particular circumstance.

THREATENED SPECIES, POPULATIONS OR ECOLOGICAL COMMUNITIES

The proposal will not significantly effect threatened species, populations or ecological communities, or their habitats.

CRIME PREVENTION THROUGH ENVIRONMENTAL DESIGN

The proposal is consistent with the principles of Crime Prevention Through Environmental Design.

POLICY CONTROLS

Northern Beaches Section 7.12 Contributions Plan 2019

The proposal is subject to the application of Northern Beaches Section 7.12 Contributions Plan 2019.

A monetary contribution of \$13,500 is required for the provision of new and augmented public infrastructure. The contribution is calculated as 1% of the total development cost of \$1,350,000.

CONCLUSION

The site has been inspected and the application assessed having regard to all documentation submitted by the applicant and the provisions of:

- Environmental Planning and Assessment Act 1979;
- Environmental Planning and Assessment Regulation 2000;
- All relevant and draft Environmental Planning Instruments;
- Warringah Local Environment Plan;
- Warringah Development Control Plan; and

- Codes and Policies of Council.

This assessment has taken into consideration the submitted plans, Statement of Environmental Effects, all other documentation supporting the application and public submissions, and does not result in any unreasonable impacts on surrounding, adjoining, adjacent and nearby properties subject to the conditions contained within the recommendation.

In consideration of the proposal and the merit consideration of the development, the proposal is considered to be:

- Consistent with the objectives of the DCP
- Consistent with the zone objectives of the LEP
- Consistent with the aims of the LEP
- Consistent with the objectives of the relevant EPIs
- Consistent with the objects of the Environmental Planning and Assessment Act 1979

It is considered that the proposed development satisfies the appropriate controls and that all processes and assessments have been satisfactorily addressed.

RECOMMENDATION

THAT Council as the consent authority grant Development Consent to DA2020/0255 for Demolition works and construction of a dwelling house on land at Lot 2 DP 512855, 24 Penrith Avenue, WHEELER HEIGHTS, subject to the conditions printed below:

DEVELOPMENT CONSENT OPERATIONAL CONDITIONS

1. **Approved Plans and Supporting Documentation**

The development must be carried out in compliance (except as amended by any other condition of consent) with the following:

a) Approved Plans

Architectural Plans - Endorsed with Council's stamp		
Drawing No.	Dated	Prepared By
DA01 - Site Plan	20/11/2019	Sammy Fedeles
DA02 - Demolition Plan	20/11/2019	Sammy Fedeles
DA03 - Lower Floor Plan	20/11/2019	Sammy Fedeles
DA04 - Ground Floor Plan	20/11/2019	Sammy Fedeles
DA05 - First Floor Plan	20/11/2019	Sammy Fedeles
DA06 - Roof Plan	20/11/2019	Sammy Fedeles
DA07 - South Elevation	20/11/2019	Sammy Fedeles
DA08 - South West and North East Elevation	20/11/2019	Sammy Fedeles
DA010 - Sections	20/11/2019	Sammy Fedeles

DA15 - External colours and finishes	20/11/2019	Sammy Fedeles
--------------------------------------	------------	---------------

Engineering Plans		
Drawing No.	Dated	Prepared By
Nil	N/A	N/A

Reports / Documentation – All recommendations and requirements contained within:		
Report No. / Page No. / Section No.	Dated	Prepared By
BASIX Certificate No.A365189	16 December 2019	Sammy Fedeles
Geotechnical Report No.J2514	11 December 2019	White Geotechnical Group
Flood Report, 200110	18 February 2020	NB Consulting Engineers

b) Any plans and / or documentation submitted to satisfy the Conditions of this consent.

c) The development is to be undertaken generally in accordance with the following:

Waste Management Plan		
Drawing No/Title.	Dated	Prepared By
Waste Management Plan	9/03/2020	Vaughan Milligan

In the event of any inconsistency between conditions of this consent and the drawings/documents referred to above, the conditions of this consent will prevail.

Reason: To ensure the work is carried out in accordance with the determination of Council and approved plans.

2. Prescribed Conditions

- (a) All building works must be carried out in accordance with the requirements of the Building Code of Australia (BCA).
- (b) BASIX affected development must comply with the schedule of BASIX commitments specified within the submitted BASIX Certificate (demonstrated compliance upon plans/specifications is required prior to the issue of the Construction Certificate);
- (c) A sign must be erected in a prominent position on any site on which building work, subdivision work or demolition work is being carried out:
 - (i) showing the name, address and telephone number of the Principal Certifying Authority for the work, and
 - (ii) showing the name of the principal contractor (if any) for any building work and a telephone number on which that person may be contacted outside working hours, and
 - (iii) stating that unauthorised entry to the work site is prohibited.

Any such sign is to be maintained while the building work, subdivision work or demolition work is being carried out, but must be removed when the work has been completed.
- (d) Residential building work within the meaning of the Home Building Act 1989 must not

be carried out unless the Principal Certifying Authority for the development to which the work relates (not being the Council) has given the Council written notice of the following information:

- (i) in the case of work for which a principal contractor is required to be appointed:
 - A. the name and licence number of the principal contractor, and
 - B. the name of the insurer by which the work is insured under Part 6 of that Act,
- (ii) in the case of work to be done by an owner-builder:
 - A. the name of the owner-builder, and
 - B. if the owner-builder is required to hold an owner-builder permit under that Act, the number of the owner-builder permit.

If arrangements for doing the residential building work are changed while the work is in progress so that the information notified under becomes out of date, further work must not be carried out unless the Principal Certifying Authority for the development to which the work relates (not being the Council) has given the Council written notice of the updated information.

- (e) Development that involves an excavation that extends below the level of the base of the footings of a building on adjoining land, the person having the benefit of the development consent must, at the person's own expense:
 - (i) protect and support the adjoining premises from possible damage from the excavation, and
 - (ii) where necessary, underpin the adjoining premises to prevent any such damage.
 - (iii) must, at least 7 days before excavating below the level of the base of the footings of a building on an adjoining allotment of land, give notice of intention to do so to the owner of the adjoining allotment of land and furnish particulars of the excavation to the owner of the building being erected or demolished.
 - (iv) the owner of the adjoining allotment of land is not liable for any part of the cost of work carried out for the purposes of this clause, whether carried out on the allotment of land being excavated or on the adjoining allotment of land.

In this clause, allotment of land includes a public road and any other public place.

Reason: Legislative requirement.

3. **General Requirements**

- (a) Unless authorised by Council:
Building construction and delivery of material hours are restricted to:
 - 7.00 am to 5.00 pm inclusive Monday to Friday,
 - 8.00 am to 1.00 pm inclusive on Saturday,
 - No work on Sundays and Public Holidays.

Demolition and excavation works are restricted to:

- 8.00 am to 5.00 pm Monday to Friday only.

(Excavation work includes the use of any excavation machinery and the use of

jackhammers, rock breakers, excavators, loaders and the like, regardless of whether the activities disturb or alter the natural state of the existing ground stratum or are breaking up/removing materials from the site).

- (b) Should any asbestos be uncovered on site, its demolition and removal must be carried out in accordance with WorkCover requirements and the relevant Australian Standards.
- (c) At all times after the submission the Notice of Commencement to Council, a copy of the Development Consent and Construction Certificate is to remain onsite at all times until the issue of a final Occupation Certificate. The consent shall be available for perusal of any Authorised Officer.
- (d) Where demolition works have been completed and new construction works have not commenced within 4 weeks of the completion of the demolition works that area affected by the demolition works shall be fully stabilised and the site must be maintained in a safe and clean state until such time as new construction works commence.
- (e) Onsite toilet facilities (being either connected to the sewer or an accredited sewer management facility) for workers are to be provided for construction sites at a rate of 1 per 20 persons.
- (f) Prior to the release of the Construction Certificate, payment of the Long Service Levy is required. This payment can be made at Council or to the Long Services Payments Corporation. Payment is not required where the value of the works is less than \$25,000. The Long Service Levy is calculated on 0.35% of the building and construction work. The levy rate and level in which it applies is subject to legislative change. The applicable fee at the time of payment of the Long Service Levy will apply.
- (g) The applicant shall bear the cost of all works associated with the development that occurs on Council's property.
- (h) No skip bins, building materials, demolition or excavation waste of any nature, and no hoist, plant or machinery (crane, concrete pump or lift) shall be placed on Council's footpaths, roadways, parks or grass verges without Council Approval.
- (i) Demolition materials and builders' wastes are to be removed to approved waste/recycling centres.
- (j) No trees or native shrubs or understorey vegetation on public property (footpaths, roads, reserves, etc.) or on the land to be developed shall be removed or damaged during construction unless specifically approved in this consent including for the erection of any fences, hoardings or other temporary works.
- (k) Prior to the commencement of any development onsite for:
 - i) Building/s that are to be erected
 - ii) Building/s that are situated in the immediate vicinity of a public place and is dangerous to persons or property on or in the public place
 - iii) Building/s that are to be demolished
 - iv) For any work/s that is to be carried out
 - v) For any work/s that is to be demolished

The person responsible for the development site is to erect or install on or around the development area such temporary structures or appliances (wholly within the development site) as are necessary to protect persons or property and to prevent unauthorised access to the site in order for the land or premises to be maintained in a safe or healthy condition. Upon completion of the development, such temporary structures or appliances are to be removed within 7 days.

- (l) A "Road Opening Permit" must be obtained from Council, and all appropriate charges paid, prior to commencement of any work on Council property. The owner/applicant

shall be responsible for all public utilities and services in the area of the work, shall notify all relevant Authorities, and bear all costs associated with any repairs and/or adjustments as those Authorities may deem necessary.

- (m) The works must comply with the relevant Ausgrid Network Standards and SafeWork NSW Codes of Practice.
- (n) Requirements for new swimming pools/spas or existing swimming pools/spas affected by building works.
 - (1) Child resistant fencing is to be provided to any swimming pool or lockable cover to any spa containing water and is to be consistent with the following;

Relevant legislative requirements and relevant Australian Standards (including but not limited) to:

 - (i) Swimming Pools Act 1992
 - (ii) Swimming Pools Amendment Act 2009
 - (iii) Swimming Pools Regulation 2008
 - (iv) Australian Standard AS1926 Swimming Pool Safety
 - (v) Australian Standard AS1926.1 Part 1: Safety barriers for swimming pools
 - (vi) Australian Standard AS1926.2 Part 2: Location of safety barriers for swimming pools.
 - (2) A 'KEEP WATCH' pool safety and aquatic based emergency sign, issued by Royal Life Saving is to be displayed in a prominent position within the pool/spa area.
 - (3) Filter backwash waters shall be conveyed to the Sydney Water sewerage system in sewered areas or managed on-site in unsewered areas in a manner that does not cause pollution, erosion or run off, is separate from the irrigation area for any wastewater system and is separate from any onsite stormwater management system.
 - (4) Swimming pools and spas must be registered with the Division of Local Government.

Reason: To ensure that works do not interfere with reasonable amenity expectations of residents and the community.

FEES / CHARGES / CONTRIBUTIONS

4. **Policy Controls**

Northern Beaches 7.12 Contributions Plan 2019

A monetary contribution of \$13,500.00 is payable to Northern Beaches Council for the provision of local infrastructure and services pursuant to section 7.12 of the Environmental Planning & Assessment Act 1979 and the Northern Beaches Section 7.12 Contributions Plan 2019. The monetary contribution is based on a development cost of \$1,350,000.00.

The monetary contribution is to be paid prior to the issue of the first Construction Certificate or Subdivision Certificate whichever occurs first, or prior to the issue of the Subdivision Certificate where no Construction Certificate is required. If the monetary contribution (total or in part) remains unpaid after the financial quarter that the development consent is issued, the amount unpaid (whether it be the full cash contribution or part thereof) will be adjusted on a quarterly basis in accordance with the applicable Consumer Price Index. If this situation applies, the cash

contribution payable for this development will be the total unpaid monetary contribution as adjusted.

The proponent shall provide to the Certifying Authority written evidence (receipt/s) from Council that the total monetary contribution has been paid.

The Northern Beaches Section 7.12 Contributions Plan 2019 may be inspected at 725 Pittwater Rd, Dee Why and at Council's Customer Service Centres or alternatively, on Council's website at www.northernbeaches.nsw.gov.au

This fee must be paid prior to the issue of the Construction Certificate. Details demonstrating compliance are to be submitted to the Principal Certifying Authority.

Reason: To provide for contributions in accordance with the Contribution Plan to fund the provision of new or augmented local infrastructure and services.

5. **Security Bond**

A bond (determined from cost of works) of \$10,000 and an inspection fee in accordance with Council's Fees and Charges paid as security to ensure the rectification of any damage that may occur to the Council infrastructure contained within the road reserve adjoining the site as a result of construction or the transportation of materials and equipment to and from the development site.

An inspection fee in accordance with Council adopted fees and charges (at the time of payment) is payable for each kerb inspection as determined by Council (minimum (1) one inspection).

All bonds and fees shall be deposited with Council prior to Construction Certificate or demolition work commencing, details demonstrating payment are to be submitted to the Certifying Authority prior to the issue of the Construction Certificate.

To process the inspection fee and bond payment a Bond Lodgement Form must be completed with the payments (a copy of the form is attached to this consent and alternatively a copy is located on Council's website at www.northernbeaches.nsw.gov.au).

Reason: To ensure adequate protection of Council's infrastructure.

6. **Construction, Excavation and Associated Works Bond (Drainage works)**

The applicant is to lodge a bond of \$15,000 as security against any damage or failure to complete the construction of stormwater drainage works as part of this consent.

Details confirming payment of the bond are to be submitted to the Certifying Authority prior to the issue of the Construction Certificate.

Reason: Protection of Council's infrastructure.

CONDITIONS TO BE SATISFIED PRIOR TO THE ISSUE OF THE CONSTRUCTION CERTIFICATE

7. **Stormwater Disposal**

The applicant is to demonstrate how stormwater from the new development within this consent is disposed of to an existing approved system or in accordance with Northern Beaches Council's Warringah Water Management Policy PL850. Details by an appropriately qualified and

practicing Civil Engineer demonstrating that the existing approved stormwater system can accommodate the additional flows, or compliance with the Council's specification are to be submitted to the Certifying Authority for approval prior to the issue of the Construction Certificate.

Reason: To ensure appropriate provision for disposal and stormwater management arising from development.

8. **Structures Located Adjacent to Council Pipeline or Council Easement**

All structures are to be located clear of any Council pipeline or easement. The Applicant is to ensure footings of any new development within this development consent adjacent to an easement or pipeline are to be designed in accordance with Northern Beaches Council's Warringah Water Management Policy PL850. Details and certification prepared by a suitably qualified Civil Engineer demonstrating compliance are to be submitted to the Certifying Authority for approval prior to the issue of the Construction Certificate.

Reason: Protection of Council's infrastructure.

9. **Overland Flow Flooding**

In order to protect property and occupants from overland flow risk the following is required:

Building Components and Structural Soundness – C1

All new development shall be designed and constructed as flood compatible buildings up to the Flood Planning Level in accordance with Reducing Vulnerability of Buildings to Flood Damage: Guidance on Building in Flood Prone Areas, Hawkesbury-Nepean Floodplain Management Steering Committee (2006).

Building Components and Structural Soundness – C2

All new development must be designed and constructed to ensure structural integrity up to the Flood Planning Level taking into account the forces of floodwater, wave action, flowing water with debris, buoyancy and immersion. Structural certification shall be provided confirming the above.

Building Components and Structural Soundness – C3

All new electrical equipment, power points, wiring, fuel lines, sewerage systems or any other service pipes and connections must be waterproofed and/or located above the Flood Planning Level. All existing electrical equipment and power points located below the Flood Planning Level must have residual current devices installed cut electricity supply during flood events.

Car parking – G3

All access, ventilation and any other potential water entry points to the garage shall be at or above the Flood Planning Level.

Recommendations

The development must comply with all recommendations outlined in the Overland Flow Flood Study prepared by Norther Beaches Consulting Engineers, project number 200110, issue A, dated 28/2/20.

Details demonstrating compliance are to be submitted to the Certifying Authority prior to the issue of the Construction Certificate.

Reason: To reduce the impact of overland flow flooding and flood liability on owners and occupiers of flood-prone property and reduce public and private losses in accordance with Council and NSW Government policy.

10. **Structural Adequacy and Excavation Work**

Excavation work is to ensure the stability of the soil material of adjoining properties, the protection of adjoining buildings, services, structures and / or public infrastructure from damage using underpinning, shoring, retaining walls and support where required. All retaining walls are to be structurally adequate for the intended purpose, designed and certified by a Structural Engineer, except where site conditions permit the following:

- (a) maximum height of 900mm above or below ground level and at least 900mm from any property boundary, and
- (b) Comply with AS3700, AS3600 and AS1170 and timber walls with AS1720 and AS1170.

Details demonstrating compliance are to be submitted to the Principal Certifying Authority prior to the issue of the Construction Certificate.

Reason: To provide public and private safety.

11. **Pre-Construction Stormwater Assets Dilapidation Report**

The Applicant is to submit a pre-construction/demolition Dilapidation Survey of Council's Stormwater Assets is to be prepared by a suitably qualified person in accordance with Council's Guidelines for Preparing a Dilapidation Survey of Council Stormwater Asset, to record the existing condition of the asset prior to the commencement of works. Council's Guidelines are available at:

<https://files.northernbeaches.nsw.gov.au/sites/default/files/documents/general-information/engineering-specifications/preparingdilapidationsurveyforcouncilstormwaterassets.pdf>

The pre-construction/demolition dilapidation report must be submitted to Council for written approval and the written approval is then to be submitted to the Certifying Authority prior to the issue of the Construction Certificate.

Reason: Protection of Council's infrastructure.

12. **Compliance with Standards**

The development is required to be carried out in accordance with all relevant Australian Standards.

Details demonstrating compliance with the relevant Australian Standard are to be submitted to the Certifying Authority prior to the issue of the Construction Certificate.

Reason: To ensure the development is constructed in accordance with appropriate standards.

13. External Finishes to Roof

The external finish to the roof shall have a medium to dark range in order to minimise solar reflections to neighbouring properties. Any roof with a metallic steel finish is not permitted.

Details demonstrating compliance are to be submitted to the Certifying Authority prior to the issue of the Construction Certificate.

Reason: To ensure that excessive glare or reflectivity nuisance does not occur as a result of the development.

14. Waste Management Plan

A Waste Management Plan must be prepared for this development. The Plan must be in accordance with the Development Control Plan.

Details demonstrating compliance must be provided to the Certifying Authority prior to the issue of the Construction Certificate.

Reason: To ensure that any demolition and construction waste, including excavated material, is reused, recycled or disposed of in an environmentally friendly manner.

CONDITIONS THAT MUST BE ADDRESSED PRIOR TO ANY COMMENCEMENT

15. Tree protection

(a) Existing trees which must be retained

- i) All trees not indicated for removal on the approved plans, unless exempt under relevant planning instruments or legislation
- ii) Trees located on adjoining land

(b) Tree protection

- i) No tree roots greater than 25mm diameter are to be cut from protected trees unless authorised by a qualified Arborist on site.
- ii) All structures are to bridge tree roots greater than 25mm diameter unless directed otherwise by a qualified Arborist on site.
- iii) All tree protection to be in accordance with AS4970-2009 Protection of trees on development sites, with particular reference to Section 4 Tree Protection Measures.
- iv) All tree pruning within the subject site is to be in accordance with WDCP2011 Clause E1 Private Property Tree Management and AS 4373 Pruning of amenity trees
- v) All tree protection measures, including fencing, are to be in place prior to commencement of works.

Reason: To ensure compliance with the requirement to retain and protect significant planting on the site.

CONDITIONS TO BE COMPLIED WITH DURING DEMOLITION AND BUILDING WORK

16. Road Reserve

The applicant shall ensure the public footways and roadways adjacent to the site are maintained in a safe condition at all times during the course of the work.

Reason: Public safety.

17. **Survey Certificate**

A survey certificate prepared by a Registered Surveyor at the following stages of construction:

(a) Commencement of perimeter walls columns and or other structural elements to ensure the wall or structure, to boundary setbacks are in accordance with the approved details.

(b) At ground level to ensure the finished floor levels are in accordance with the approved levels, prior to concrete slab being poured/flooring being laid.

(c) At completion of the roof frame confirming the finished roof/ridge height is in accordance with levels indicated on the approved plans.

Details demonstrating compliance are to be submitted to the Principal Certifying Authority.

Reason: To determine the height of buildings under construction comply with levels shown on approved plans.

18. **Installation and Maintenance of Sediment Control**

Prior to any works commencing on site, including demolition, sediment and erosion controls must be installed in accordance with Landcom's 'Managing Urban Stormwater: Soils and Construction' (2004). Techniques used for erosion and sediment control on site are to be adequately maintained and monitored at all times, particularly after periods of rain, and shall remain in proper operation until all development activities have been completed and the site is sufficiently stabilised with vegetation.

Reason: To protect the surrounding environment from the effects of sedimentation and erosion from the site.

19. **Waste Management During Development**

The reuse, recycling or disposal of waste during works must be done generally in accordance with the Waste Management Plan for this development.

Details demonstrating compliance must be submitted to the Principal Certifying Authority.

Reason: To ensure demolition and construction waste is recycled or reused and to limit landfill.

20. **Protection of rock and sites of significance**

a) All rock outcrops outside of the area of approved works are to be preserved and protected at all times during demolition excavation and construction works.

b) Should any Aboriginal sites be uncovered during the carrying out of works, those works are to cease and Council, the NSW Office of Environment and Heritage (OEH) and the Metropolitan Local Aboriginal Land Council are to be contacted.

Reason: Preservation of significant environmental features.

**CONDITIONS WHICH MUST BE COMPLIED WITH PRIOR TO THE ISSUE OF THE
OCCUPATION CERTIFICATE**

21. **Stormwater Disposal**

The stormwater drainage works shall be certified as compliant with all relevant Australian

Standards and Codes by a suitably qualified person. Details demonstrating compliance are to be submitted to the Principal Certifying Authority prior to the issue of any interim / final Occupation Certificate.

Reason: To ensure appropriate provision for the disposal of stormwater arising from the development.

22. Post- Construction Stormwater Assets Dilapidation Report (Council stormwater assets)

The Applicant shall submit a post-construction Dilapidation Survey of Council's Stormwater Assets is to be prepared by a suitably qualified person in accordance with Council's Guidelines for Preparing a Dilapidation Survey of Council Stormwater Asset in order to determine if the asset has been damaged by the works. Council's Guidelines are available at

<https://files.northernbeaches.nsw.gov.au/sites/default/files/documents/general-information/engineering-specifications/preparingdilapidationsurveyforcouncilstormwaterassets.pdf>

The post-construction / demolition dilapidation report must be submitted to Council for review Any damage to Council's stormwater infrastructure is to be rectified prior to the release of any Drainage security bonds.

Reason: Protection of Council's infrastructure.

23. Certification of Structures Located Adjacent to Council Pipeline or Council Easement

The Applicant shall submit a suitably qualified Civil Engineer's certification that the completed footing works have been constructed in accordance with this consent, Northern Beaches Council's Warringah Water Management Policy PL850 and the approved Construction Certificate plans. Civil Engineer demonstrating compliance is to be submitted to the Principal Certifying Authority prior to the issue of the Occupation Certificate.

Reason: Protection of Council's Infrastructure.

24. Certification of Overland Flow Management

The Applicant shall submit a suitably qualified Civil Engineer's certification that the development and overland flow management works have been completed in accordance with this consent and the approved Overland Flow Report. Details demonstrating compliance is to be submitted to the Principal Certifying Authority prior to the issue of the Occupation Certificate.

Reason: Protection of Council's Infrastructure.

25. Required Planting

Trees shall be planted in accordance with the following schedule:

Minimum No. of	Species	Location	Minimum Pot Size

Trees Required.			
2	Tree species capable of attaining a minimum height of 5 metres at maturity	Grounds of property	200mm

Details demonstrating compliance are to be submitted to the Principal Certifying Authority prior to the issue of any interim / final Occupation Certificate.

Reason: To maintain environmental amenity.

26. Waste Management Confirmation

Prior to the issue of a Final Occupation Certificate, evidence / documentation must be submitted to the Principal Certifying Authority that all waste material from the development site arising from demolition and/or construction works has been appropriately recycled, reused or disposed of generally in accordance with the approved Waste Management Plan.

Reason: To ensure demolition and construction waste is recycled or reused and to limit landfill.

In signing this report, I declare that I do not have a Conflict of Interest.

Signed



Jordan Davies, Principal Planner

The application is determined on 13/05/2020, under the delegated authority of:



Rodney Piggott, Manager Development Assessments