

WINDOW/DOOR TABLE				
No.	Sil RL:	Width	Height	Type
A	95.39	0.62	1.37	WIN
B	95.22	2.30	1.20	WIN
C	94.87	2.30	1.53	WIN
D	95.15	0.70	1.27	WIN
E	93.51	0.46	1.00	WIN
F	93.06	2.07	1.44	WIN
G	93.50	0.45	1.00	WIN
H	93.50	0.45	1.00	WIN

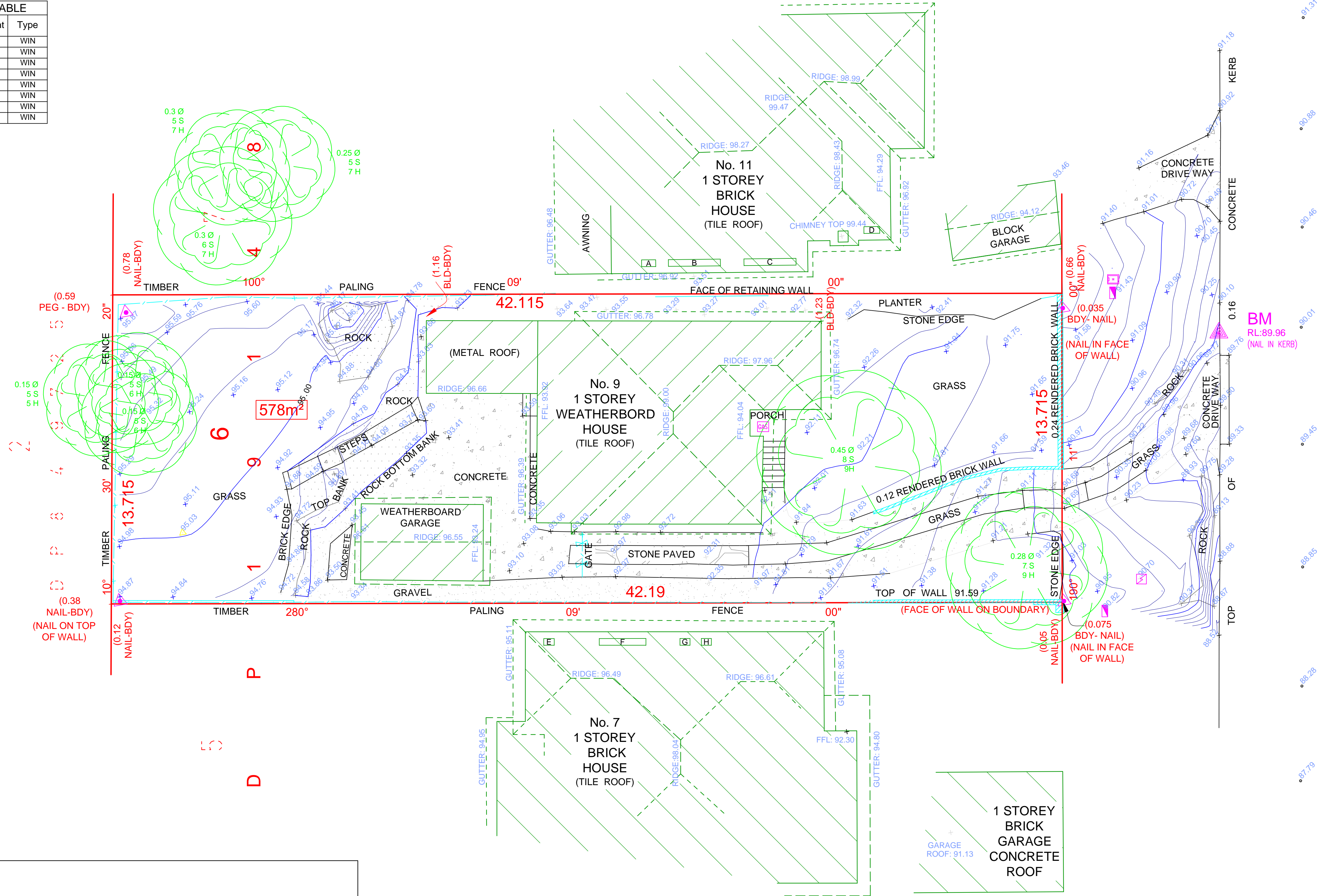

- LEGEND
- ELECTRICAL POLE
 - TELSTRA PIT
 - GAS METER
 - HYDRANT

NOTES

- TREE SPREADS SHOWN 'APPROXIMATELY' ONLY
- VISIBLE SERVICES (AT TIME OF SURVEY) SHOWN ONLY
- NO SERVICE PITS ACCESSED/OPENED SHOWN AS LABELED
- BOUNDARIES BY THE TITLE DIAGRAM ONLY, (OFFSETS SHOWN IN RED)
- ALL PITS SHOULD BE ACCESSED, CONFIRMED AND HAVE SUBSURFACE EXTENTS MEASURED BY THE RELEVANT AUTHORITIES, PRIOR TO ADOPTION.
- ALL PIPES, CABLES & DUCTS IN THE EXCAVATION AREA SHOULD BE ACCURATELY LOCATED BY A "PIPE LOCATOR" OR BY THE RELEVANT AUTHORITY, PRIOR TO ANY EXCAVATION IS UNDERTAKEN.
- THE SUBJECT TITLE IS NOT BURDENED BY EASEMENTS, RESTRICTIONS & COVENANTS



PO BOX 3222
REDFERN, NSW, 2016
Ph: (02) 8065 1156
Fax: (02) 8065 1297
Email: survey@daw-walton.com.au

DETAIL SURVEY @
9 REDMAN STREET,
SEAFORTH, NSW 2092

CLIENT: WJ BUILDING PTY LTD

JOB No: 4498-18
REVISION.02, 18-11-19
SHEET 1 of 1 SHEETS

SURVEYED: 18-10-19 (GM)
DRAFTED: 25-10-19 (GM)

SCALE: 1:100 (@A1)/ 1:200 (@A3)
NORTH: TRUE NORTH (by DP849725)
DATUM: PM1186 RL:100.939 (AHD)
CONTOUR INT: 1.0 Maj, 0.2 Min