

VIEW IMPACT STUDY

9-15 CENTRAL AVE, MANLY (PACIFIC WAVE)

LEVEL 3
SURVEY RL : 13160mm
CAMERA RL : 14960mm

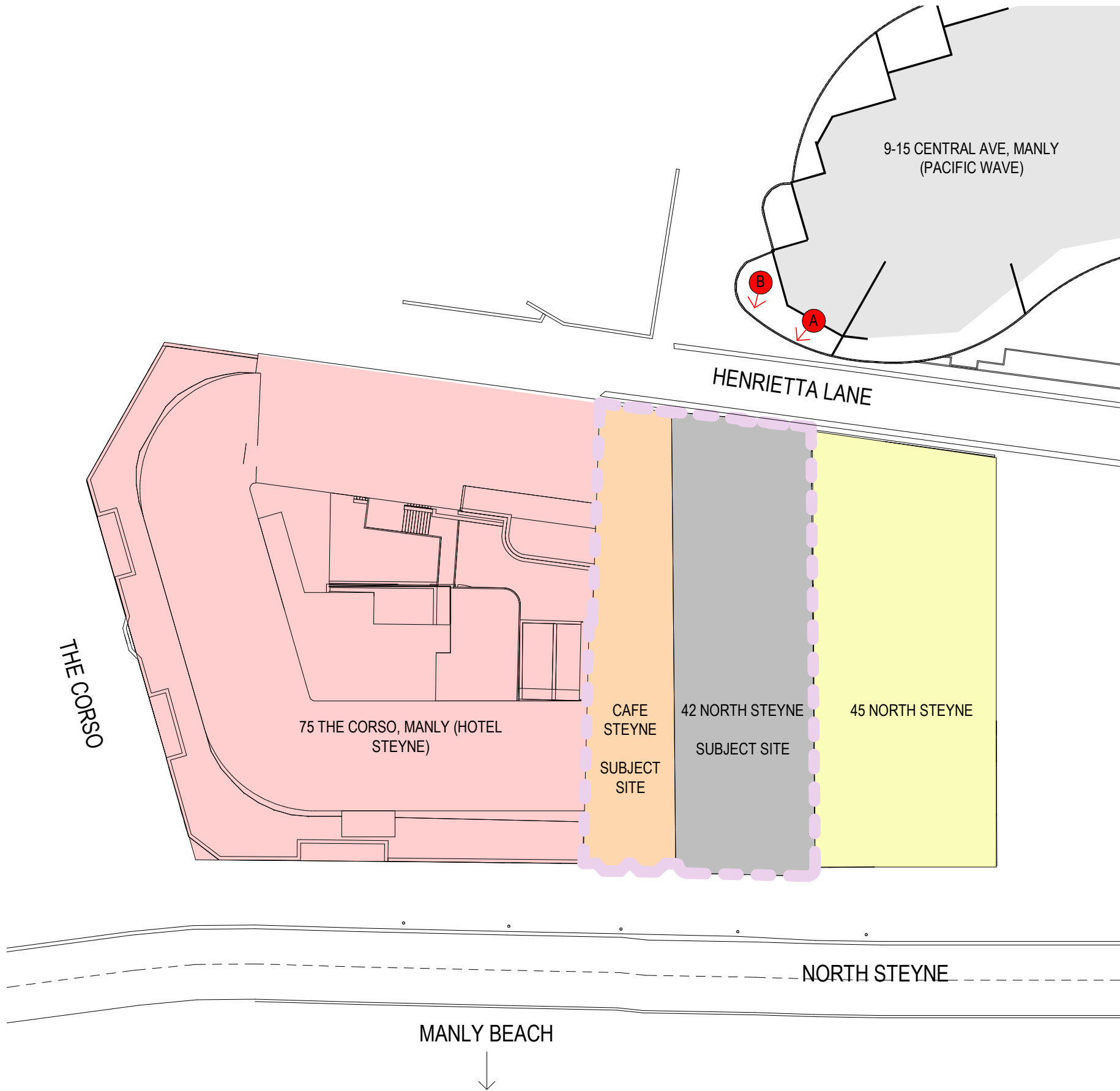

10 **VIEW IMPACT STUDY 1 - LOCATION PLAN**
1 : 400 @ A1

- KEY:
- 75 THE CORSO, MANLY (HOTEL STEYNE) EXISTING
 - 45 NORTH STEYNE EXISTING
 - STEYNE CAFE EXISTING
 - SUBJECT SITE 42 NORTH STEYNE EXISTING
 - SUBJECT SITE 42 NORTH STEYNE AND STEYNE CAFE PROPOSED

NOTE:
SURVEY LEVELS ARE TO UNDERSIDE OF BALCONIES. ALL VIEWS ARE 200mm ABOVE UNDERSIDE OF SLAB PLUS 1600mm VIEW HEIGHT.

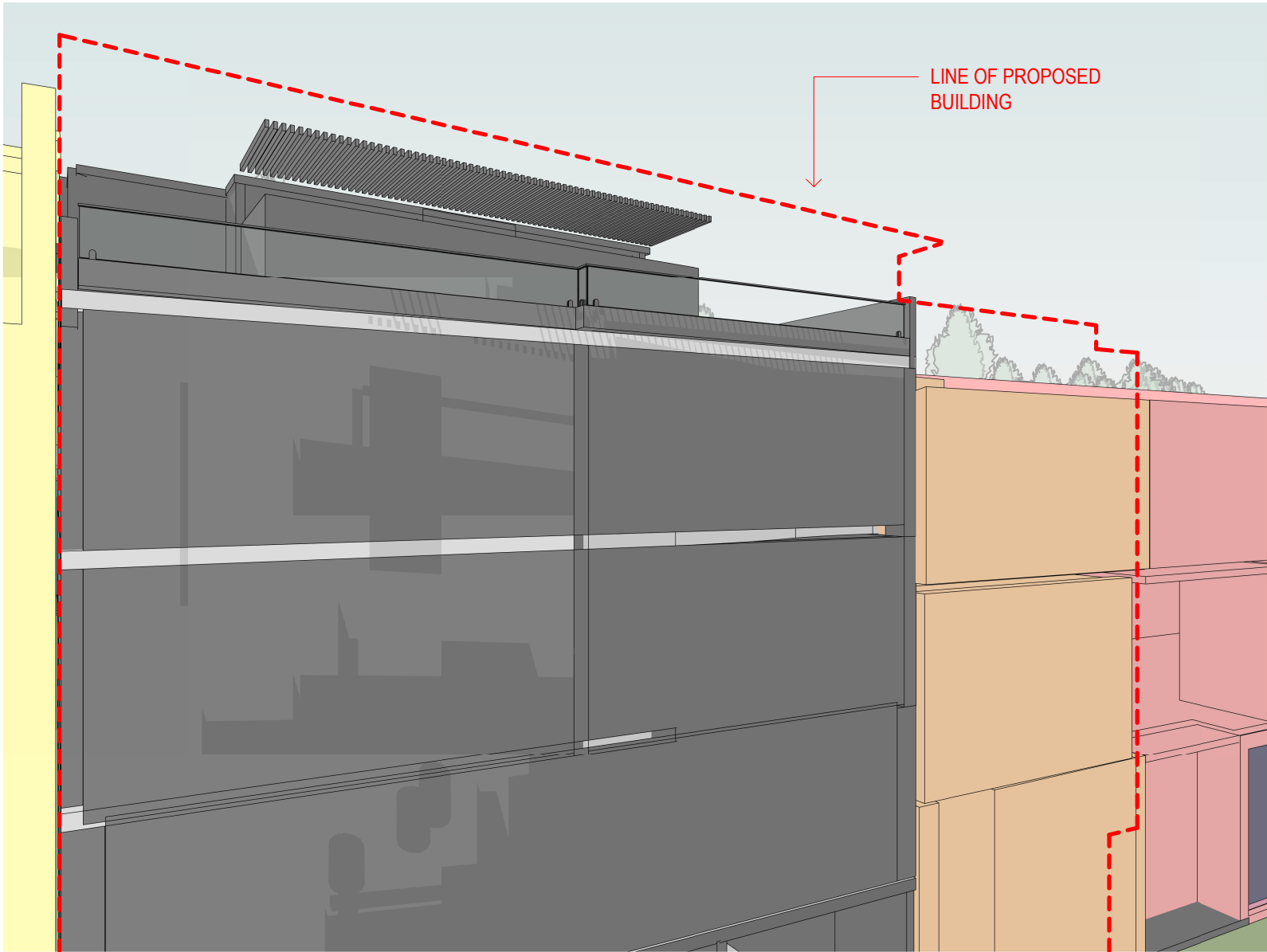

1 **VIEW IMPACT STUDY - LIVING - LEVEL 3 - EXISTING**
CAMERA A

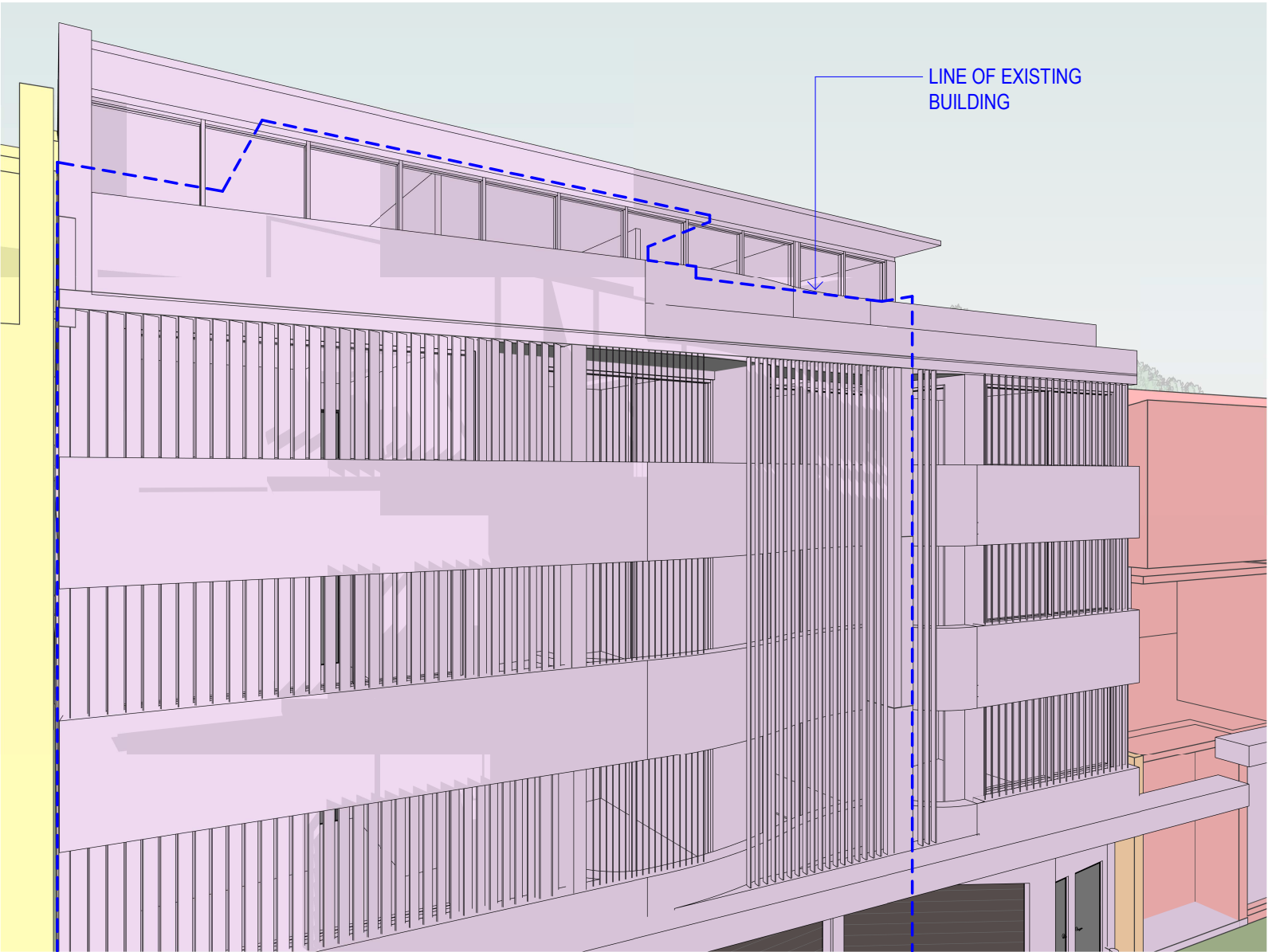

2 **VIEW IMPACT STUDY - LIVING - LEVEL 3 - PROPOSED**
CAMERA A

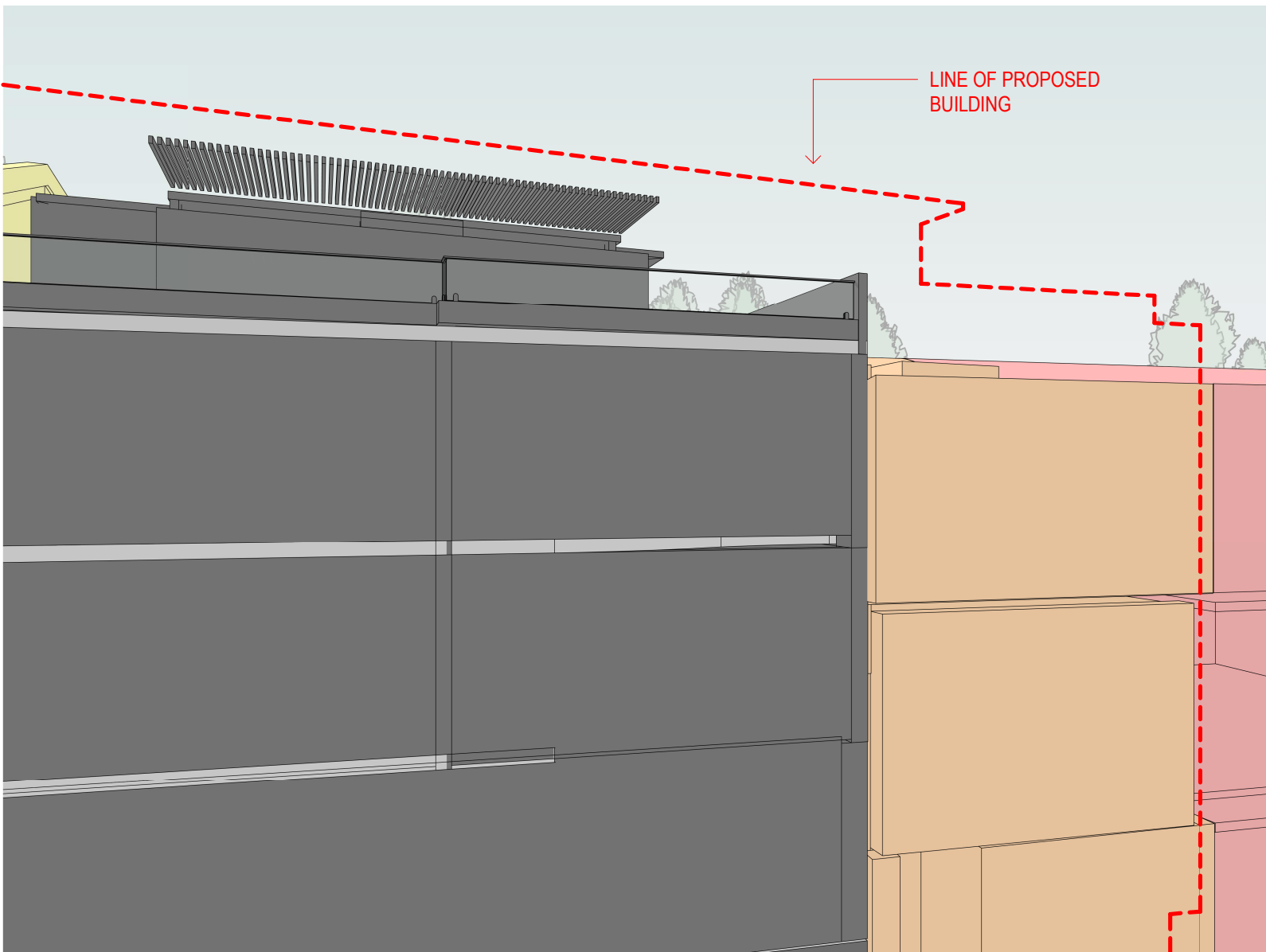

3 **VIEW IMPACT STUDY - BALCONY - LEVEL 3 - EXISTING**
CAMERA B

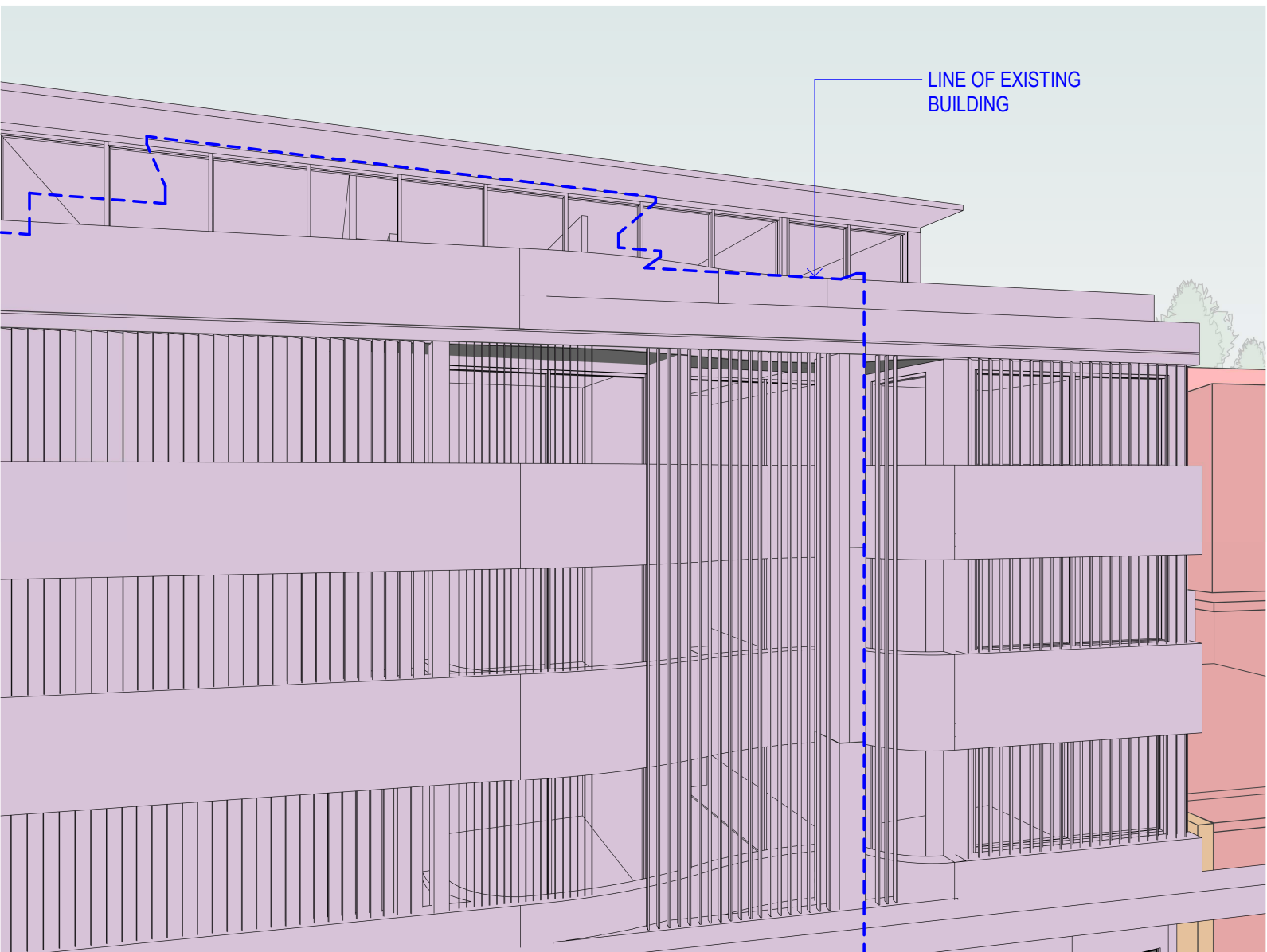

4 **VIEW IMPACT STUDY - BALCONY - LEVEL 3 - PROPOSED**
CAMERA B

© This work is copyright. Apart from any use permitted under the copyright act 1968, no part may be reproduced by any process, nor may any other exclusive right be exercised, without the permission of Squillace Architects Pty Ltd, Australia.

The use of this drawing is conditional on your agreement to the Squillace Electronic Transfer Agreement as found on our website at www.squillace.com.au/eta



STATUS

DEVELOPMENT APPLICATION

Do not scale drawing. Verify all dimensions on site. Report any discrepancies in documentation to architect. This drawing is for the purpose of council approval and as such, is not suitable for construction.

GRAPHIC SCALE

NOT TO SCALE

DRAWING NOTES

A 02.11.2021 ISSUE FOR DA
ISS DATE PURPOSE OF ISSUE

CLIENT

IRIS

squillace

ARCHITECTURE / INTERIORS

www.squillace.com.au

SYDNEY
1/80 Albion Street, Surry Hills, NSW 2010
Ph: +61 2 8354 1300
ABN: 24 132 554 753

NOMINATED ARCHITECT
Vince Squillace Reg No. 6468 (NSW),
17219 (VIC), 3677 (QLD), AR1173 (NT)

PROJECT
MANLY APARTMENTS
42 NORTH STEYNE, MANLY

LOT 100-102 IN DP 1069144
LOT 1 DP 1034722

DRAWING NO. ISSUE
.DA-700 A

JOB NO. SCALE DATE
IRI2014 **N.T.S.** 02.11.2021

DRAWING TITLE
VIEW IMPACT STUDY LEVEL 3

DRAWN BY CHECKED BY
FO SC

VIEW IMPACT STUDY

9-15 CENTRAL AVE, MANLY (PACIFIC WAVE)

LEVEL 3
SURVEY RL : 13160mm
CAMERA RL : 14960mm

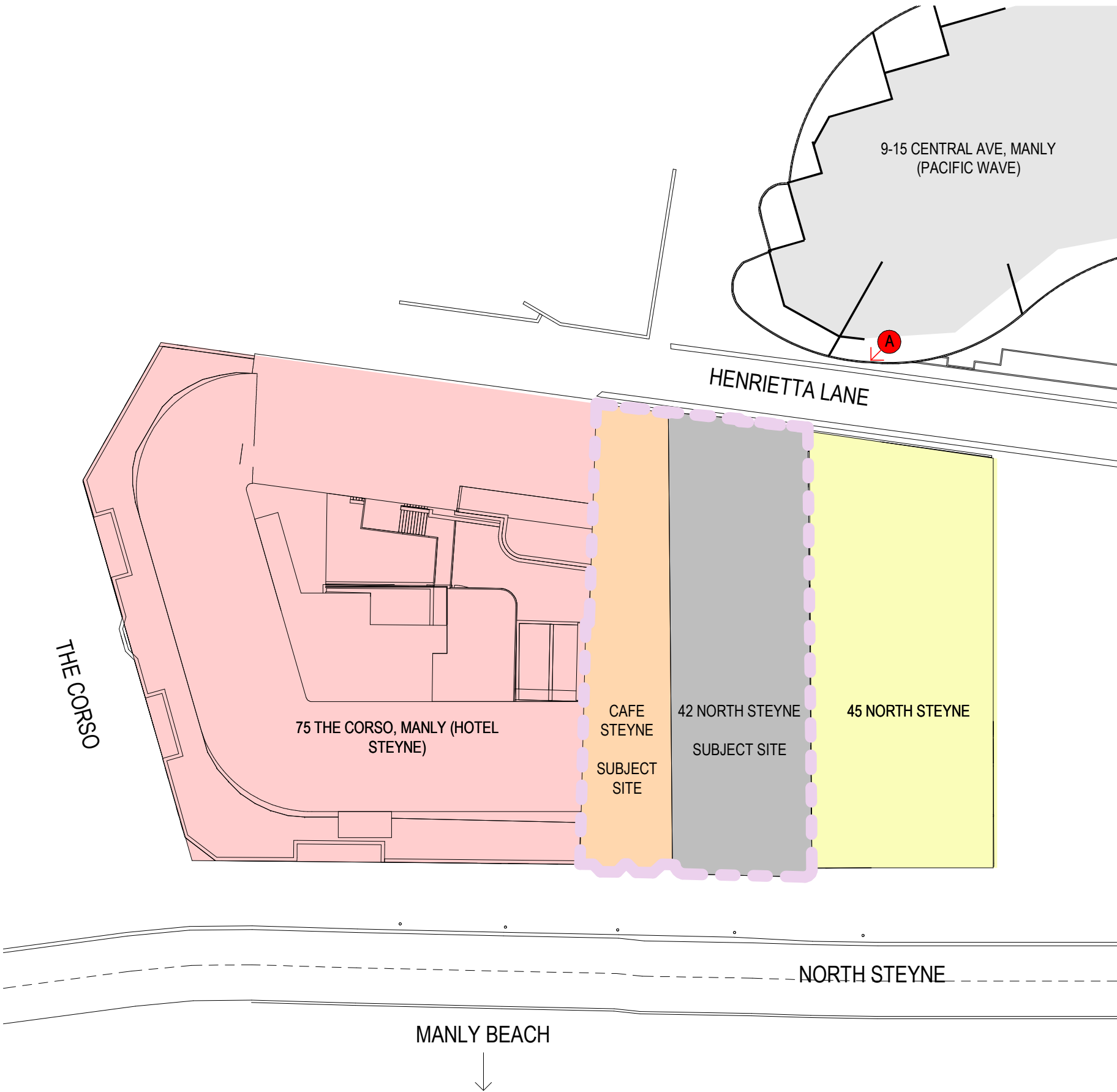

10 **VIEW IMPACT STUDY 2 - LOCATION PLAN**
1 : 400 @ A1

- KEY:
- 75 THE CORSO, MANLY (HOTEL STEYNE) EXISTING
 - 45 NORTH STEYNE EXISTING
 - STEYNE CAFE EXISTING
 - SUBJECT SITE 42 NORTH STEYNE EXISTING
 - SUBJECT SITE 42 NORTH STEYNE AND STEYNE CAFE PROPOSED

NOTE:
SURVEY LEVELS ARE TO UNDERSIDE OF BALCONIES. ALL VIEWS ARE 200mm ABOVE UNDERSIDE OF SLAB PLUS 1600mm VIEW HEIGHT.

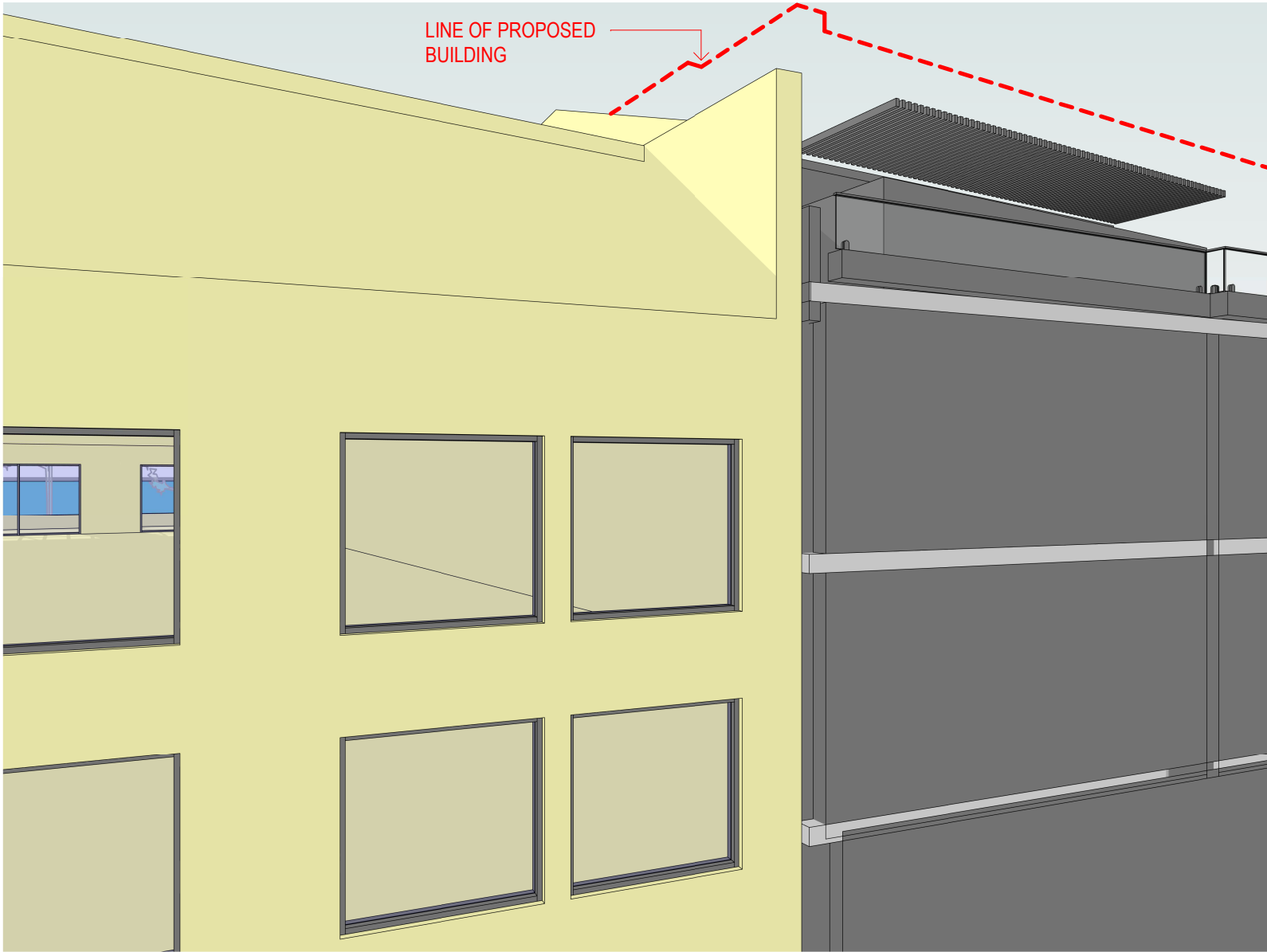

1 **VIEW IMPACT STUDY - LEVEL 3 - EXISTING**
CAMERA A

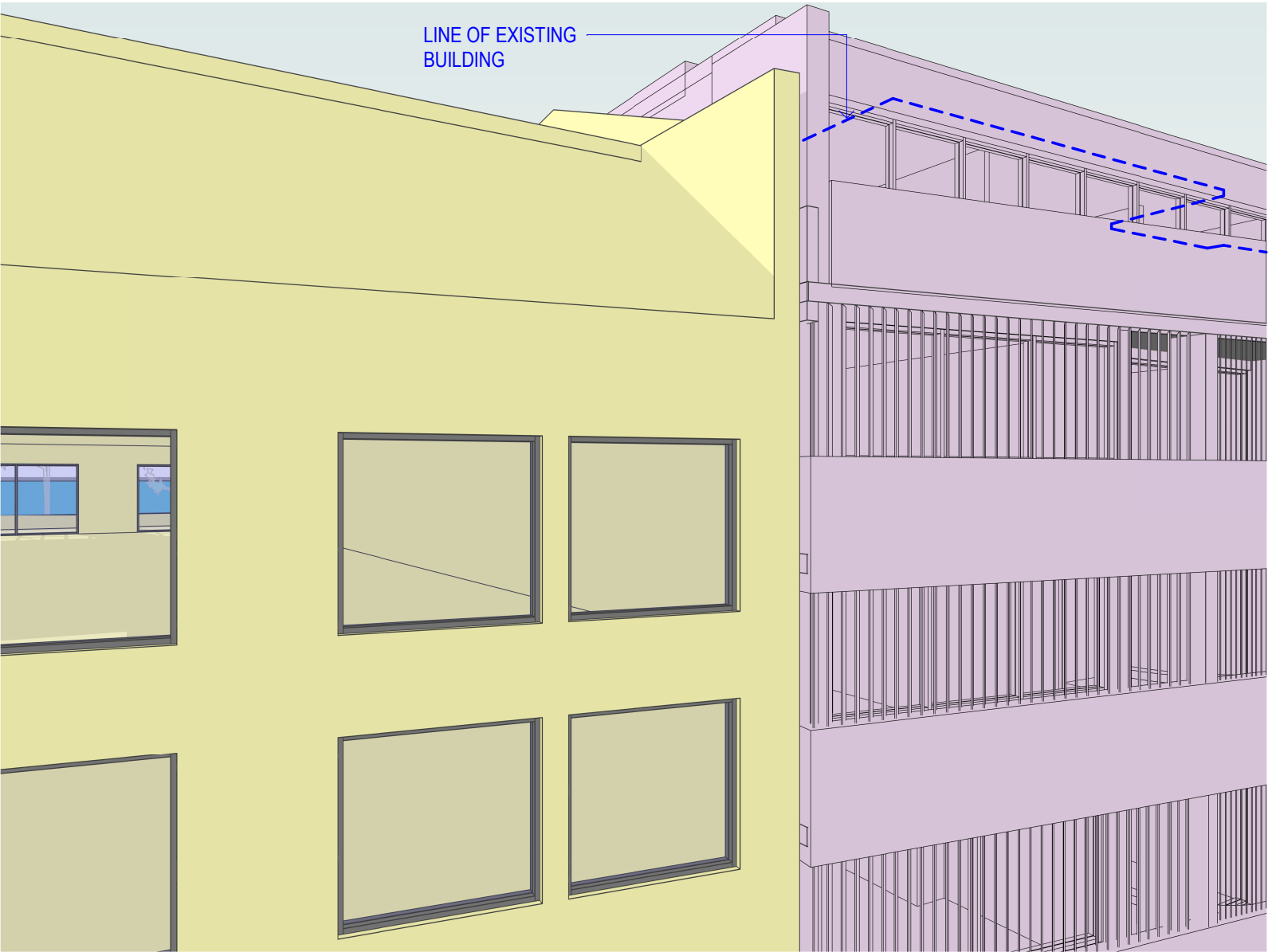

2 **VIEW IMPACT STUDY - LEVEL 3 - PROPOSED**
CAMERA A

© This work is copyright. Apart from any use permitted under the copyright act 1968, no part may be reproduced by any process, nor may any other exclusive right be exercised, without the permission of Squillace Architects Pty Ltd, Australia.

The use of this drawing is conditional on your agreement to the Squillace Electronic Transfer Agreement as found on our website at www.squillace.com.au/eta



STATUS

DEVELOPMENT APPLICATION

Do not scale drawing. Verify all dimensions on site. Report any discrepancies in documentation to architect. This drawing is for the purpose of council approval and as such, is not suitable for construction.

GRAPHIC SCALE

NOT TO SCALE

DRAWING NOTES

A	02.11.2021	ISSUE FOR DA
ISS	DATE	PURPOSE OF ISSUE

CLIENT
IRIS

squillace

ARCHITECTURE / INTERIORS

www.squillace.com.au

SYDNEY
1/80 Albion Street, Surry Hills, NSW 2010
Ph: +61 2 8354 1300
ABN: 24 132 554 753

NOMINATED ARCHITECT
Vince Squillace Reg No. 6468 (NSW),
17219 (VIC), 3677 (QLD), AR1173 (NT)

PROJECT
MANLY APARTMENTS
42 NORTH STEYNE, MANLY

LOT 100-102 IN DP 1069144
LOT 1 DP 1034722

DRAWING NO.	ISSUE
.DA-701	A

JOB NO.	SCALE	DATE
IRI2014	N.T.S.	02.11.2021

DRAWING TITLE
VIEW IMPACT STUDY LEVEL 3

DRAWN BY	CHECKED BY
FO	SC

VIEW IMPACT STUDY

9-15 CENTRAL AVE, MANLY (PACIFIC WAVE)

LEVEL 4
SURVEY RL : 15940mm
CAMERA RL : 17740mm

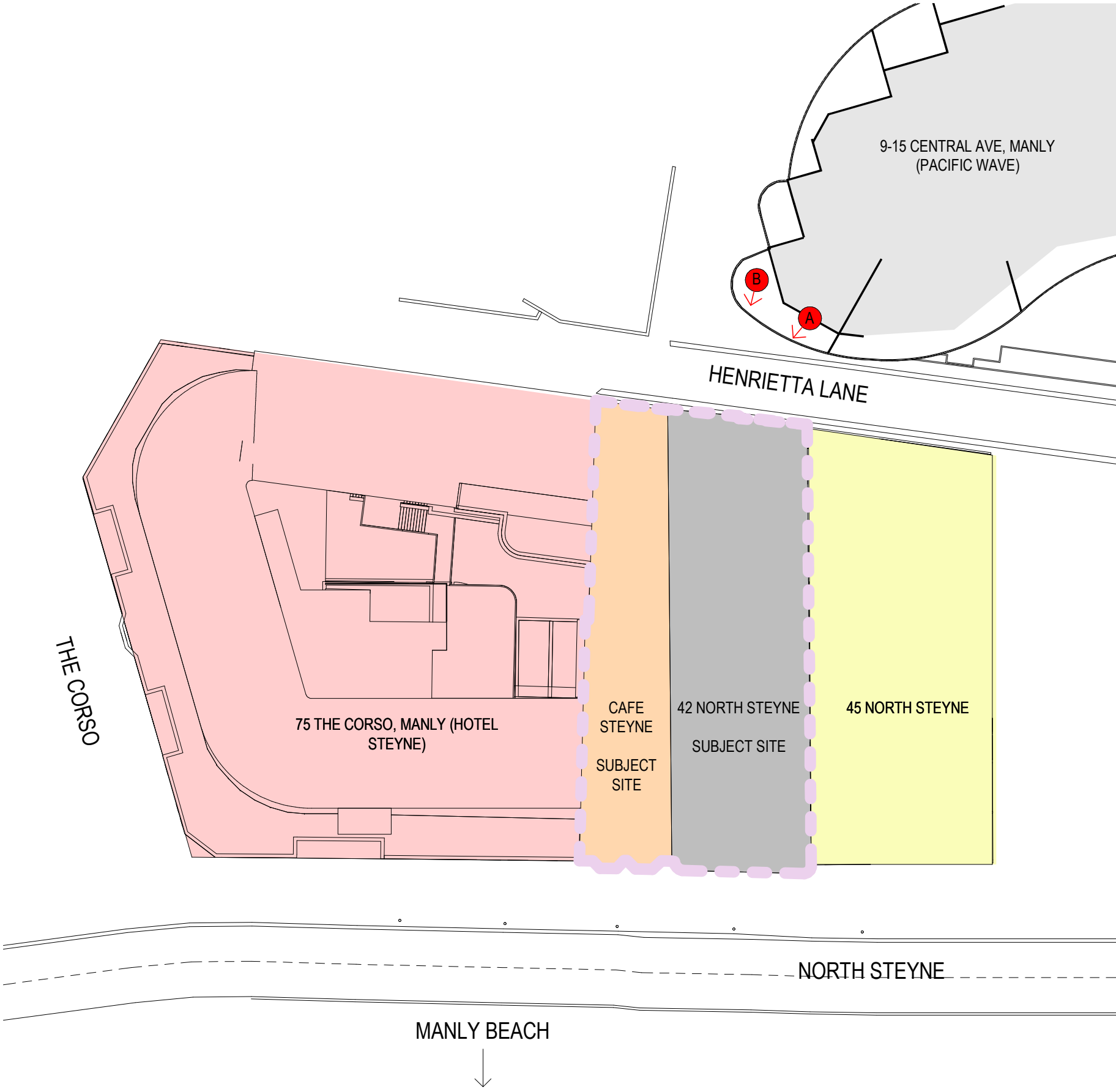

10 VIEW IMPACT STUDY 3 - LOCATION PLAN
1 : 400 @ A1

- KEY:
- 75 THE CORSO, MANLY (HOTEL STEYNE) EXISTING
 - 45 NORTH STEYNE EXISTING
 - STEYNE CAFE EXISTING
 - SUBJECT SITE 42 NORTH STEYNE EXISTING
 - SUBJECT SITE 42 NORTH STEYNE AND STEYNE CAFE PROPOSED

NOTE:
SURVEY LEVELS ARE TO UNDERSIDE OF BALCONIES. ALL VIEWS ARE 200mm ABOVE UNDERSIDE OF SLAB PLUS 1600mm VIEW HEIGHT.

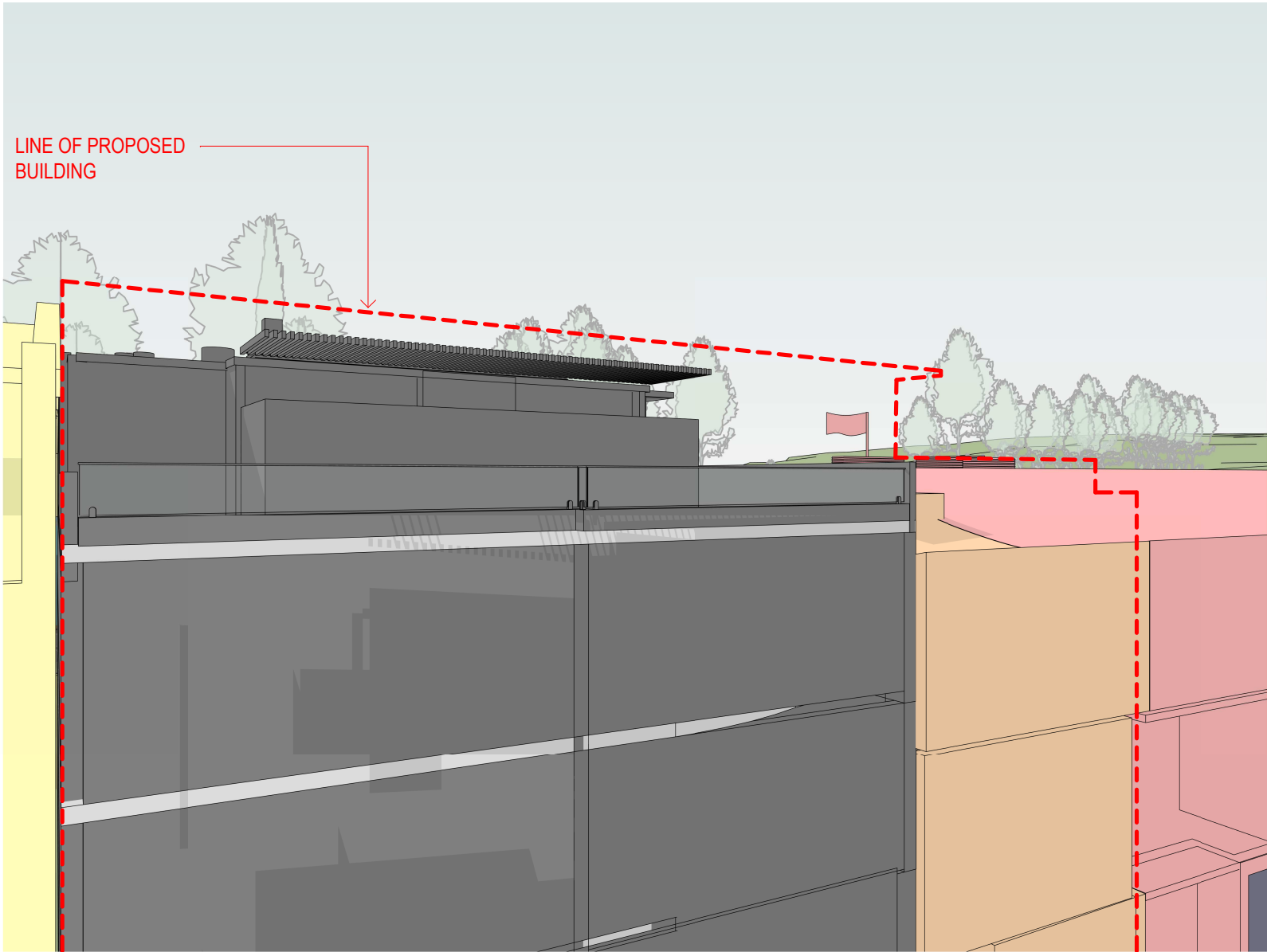

1 VIEW IMPACT STUDY - LIVING - LEVEL 4 - EXISTING
CAMERA A

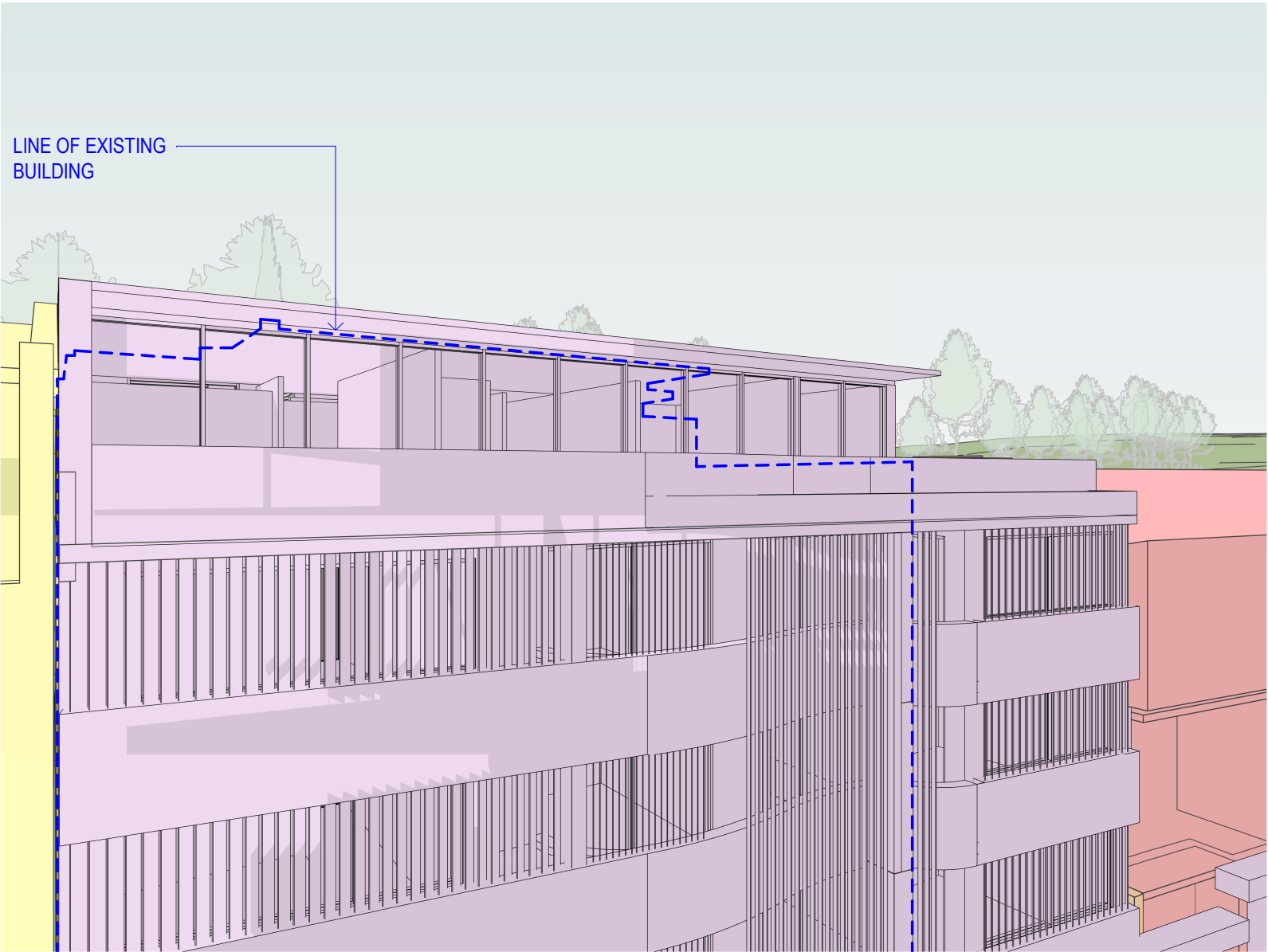

2 VIEW IMPACT STUDY - LIVING - LEVEL 4 - PROPOSED
CAMERA A

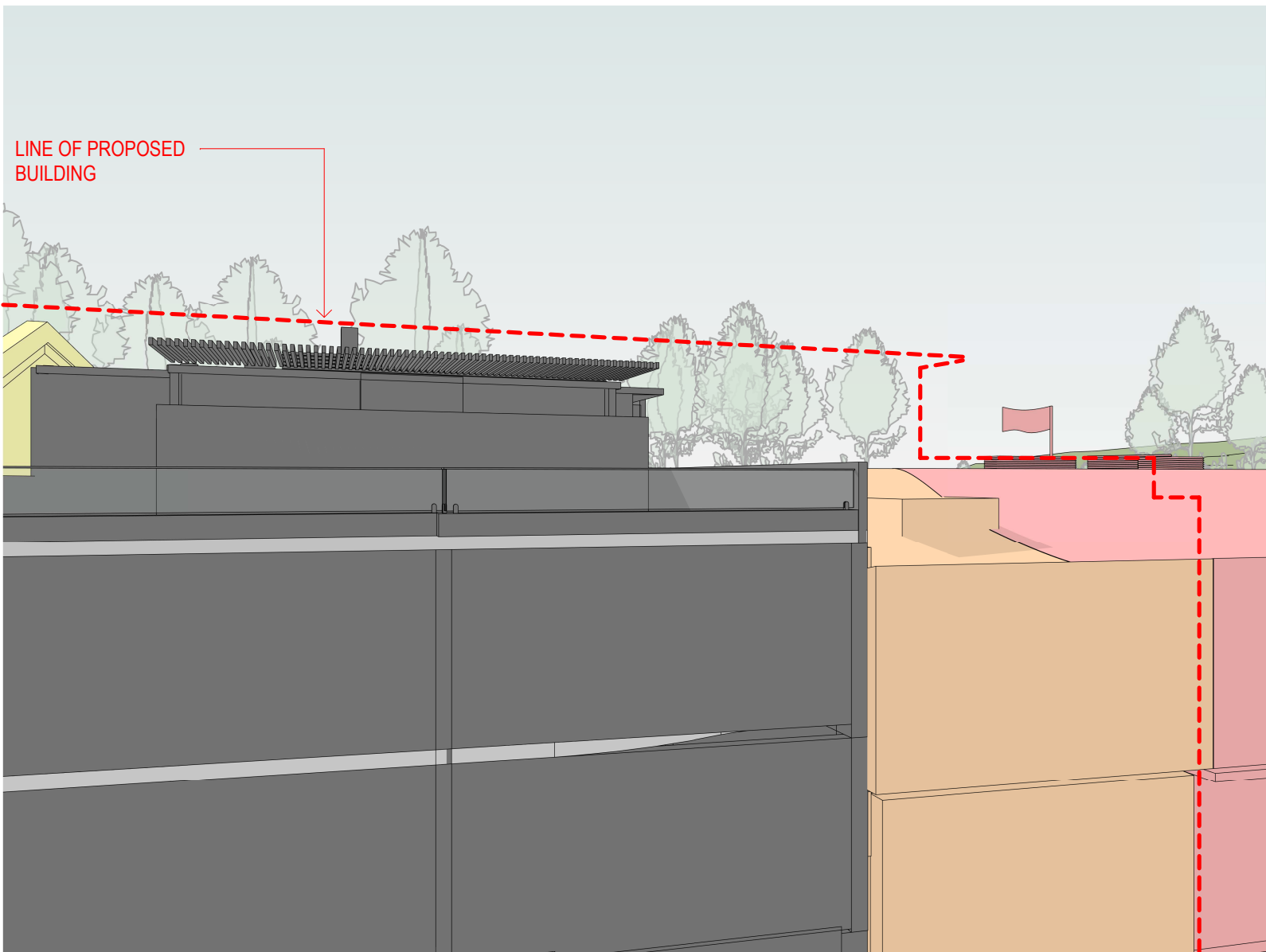

3 VIEW IMPACT STUDY - BALCONY - LEVEL 4 - EXISTING
CAMERA B

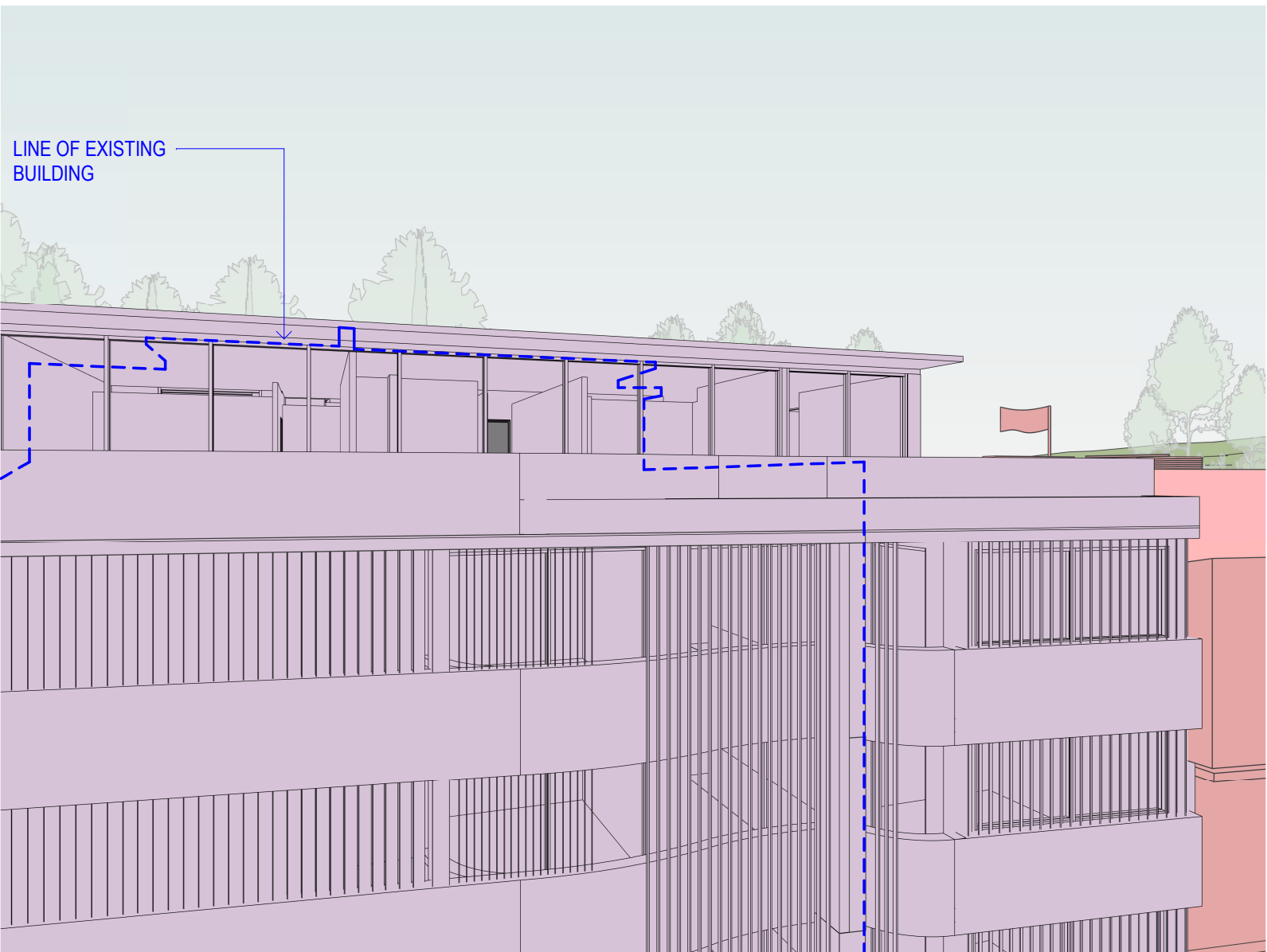

4 VIEW IMPACT STUDY - BALCONY - LEVEL 4 - PROPOSED
CAMERA B

© This work is copyright. Apart from any use permitted under the copyright act 1968, no part may be reproduced by any process, nor may any other exclusive right be exercised, without the permission of Squillace Architects Pty Ltd, Australia.

The use of this drawing is conditional on your agreement to the Squillace Electronic Transfer Agreement as found on our website at www.squillace.com.au/eta



STATUS

DEVELOPMENT APPLICATION

Do not scale drawing. Verify all dimensions on site. Report any discrepancies in documentation to architect. This drawing is for the purpose of council approval and as such, is not suitable for construction.

GRAPHIC SCALE

NOT TO SCALE

DRAWING NOTES

A 02.11.2021 ISSUE FOR DA
ISS DATE PURPOSE OF ISSUE

CLIENT

IRIS

squillace

ARCHITECTURE / INTERIORS

www.squillace.com.au

SYDNEY
1/80 Albion Street, Surry Hills, NSW 2010
Ph: +61 2 8354 1300
ABN: 24 132 554 753

NOMINATED ARCHITECT
Vince Squillace Reg No. 6468 (NSW),
17219 (VIC), 3677 (QLD), AR1173 (NT)

PROJECT
MANLY APARTMENTS
42 NORTH STEYNE, MANLY

LOT 100-102 IN DP 1069144
LOT 1 DP 1034722

DRAWING NO. ISSUE
.DA-702 A

JOB NO. SCALE DATE
IRI2014 N.T.S. 02.11.2021

DRAWING TITLE
VIEW IMPACT STUDY LEVEL 4

DRAWN BY CHECKED BY
FO SC

VIEW IMPACT STUDY

9-15 CENTRAL AVE, MANLY (PACIFIC WAVE)

LEVEL 4
SURVEY RL : 15940mm
CAMERA RL : 17740mm

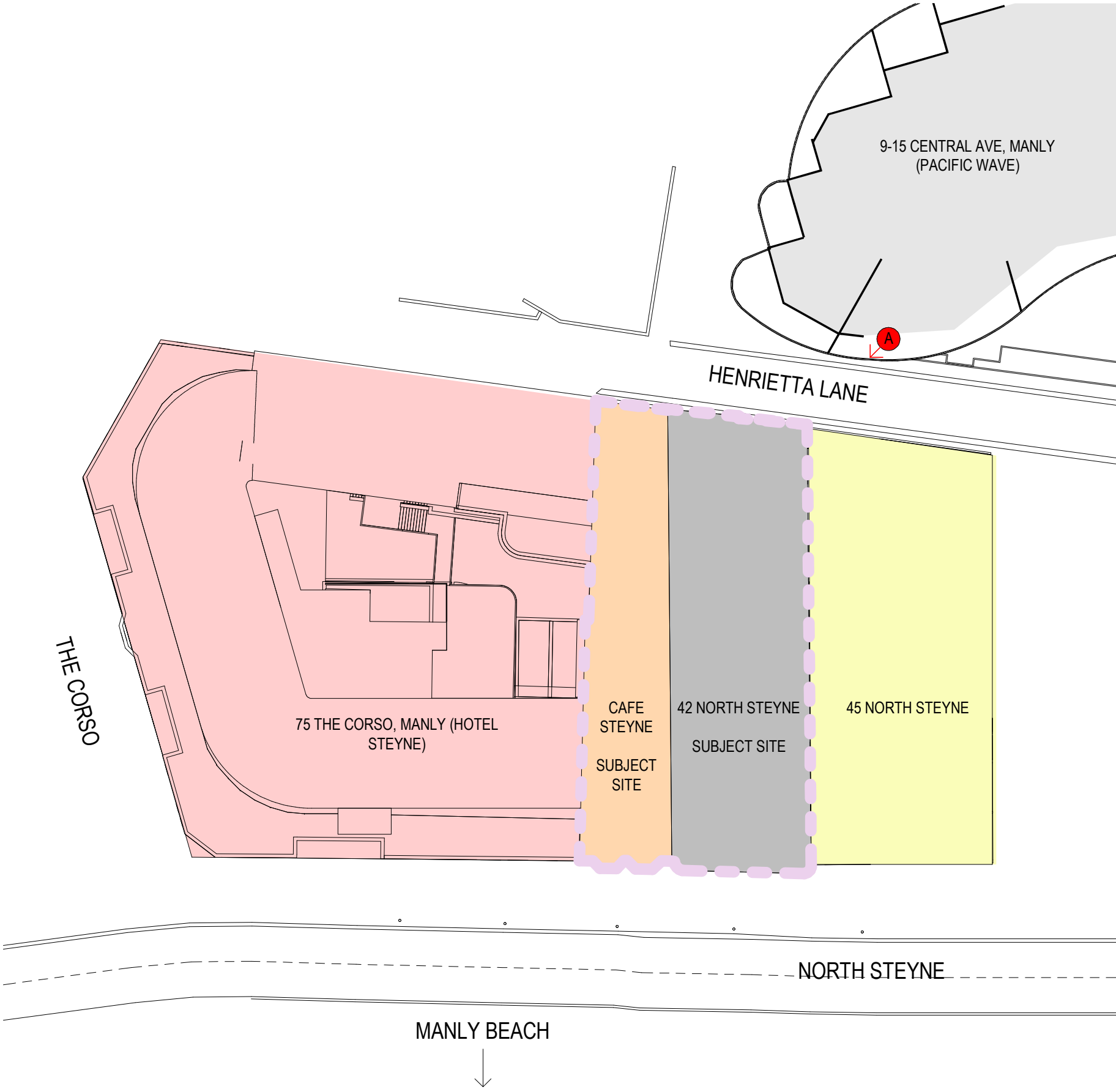

10 **VIEW IMPACT STUDY 4 - LOCATION PLAN**
1 : 400 @ A1

- KEY:**
- 75 THE CORSO, MANLY (HOTEL STEYNE) EXISTING
 - 45 NORTH STEYNE EXISTING
 - STEYNE CAFE EXISTING
 - SUBJECT SITE 42 NORTH STEYNE EXISTING
 - SUBJECT SITE 42 NORTH STEYNE AND STEYNE CAFE PROPOSED

NOTE:
SURVEY LEVELS ARE TO UNDERSIDE OF BALCONIES. ALL VIEWS ARE 200mm ABOVE UNDERSIDE OF SLAB PLUS 1600mm VIEW HEIGHT.

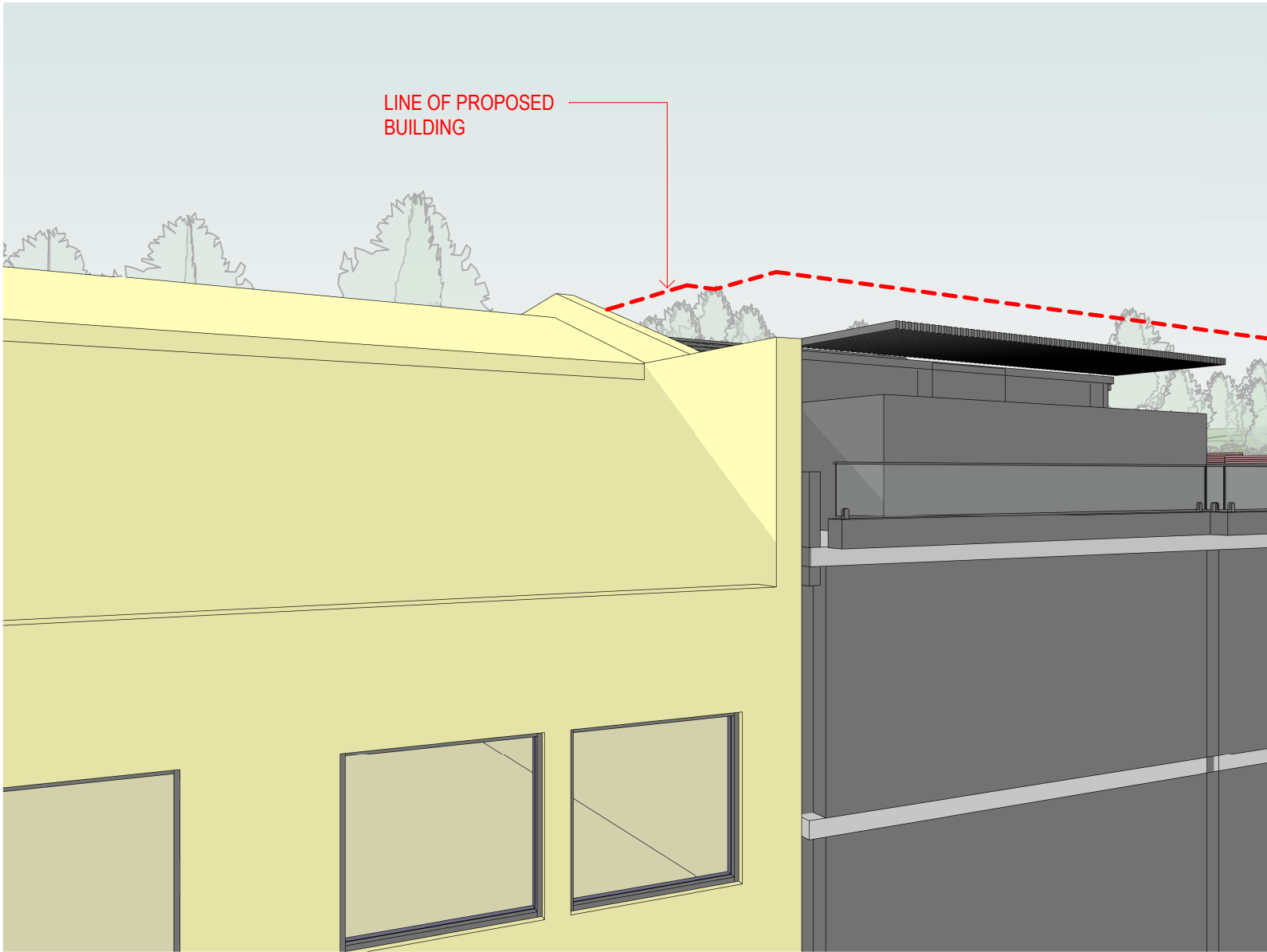

1 **VIEW IMPACT STUDY - LEVEL 4 - EXISTING**
CAMERA A

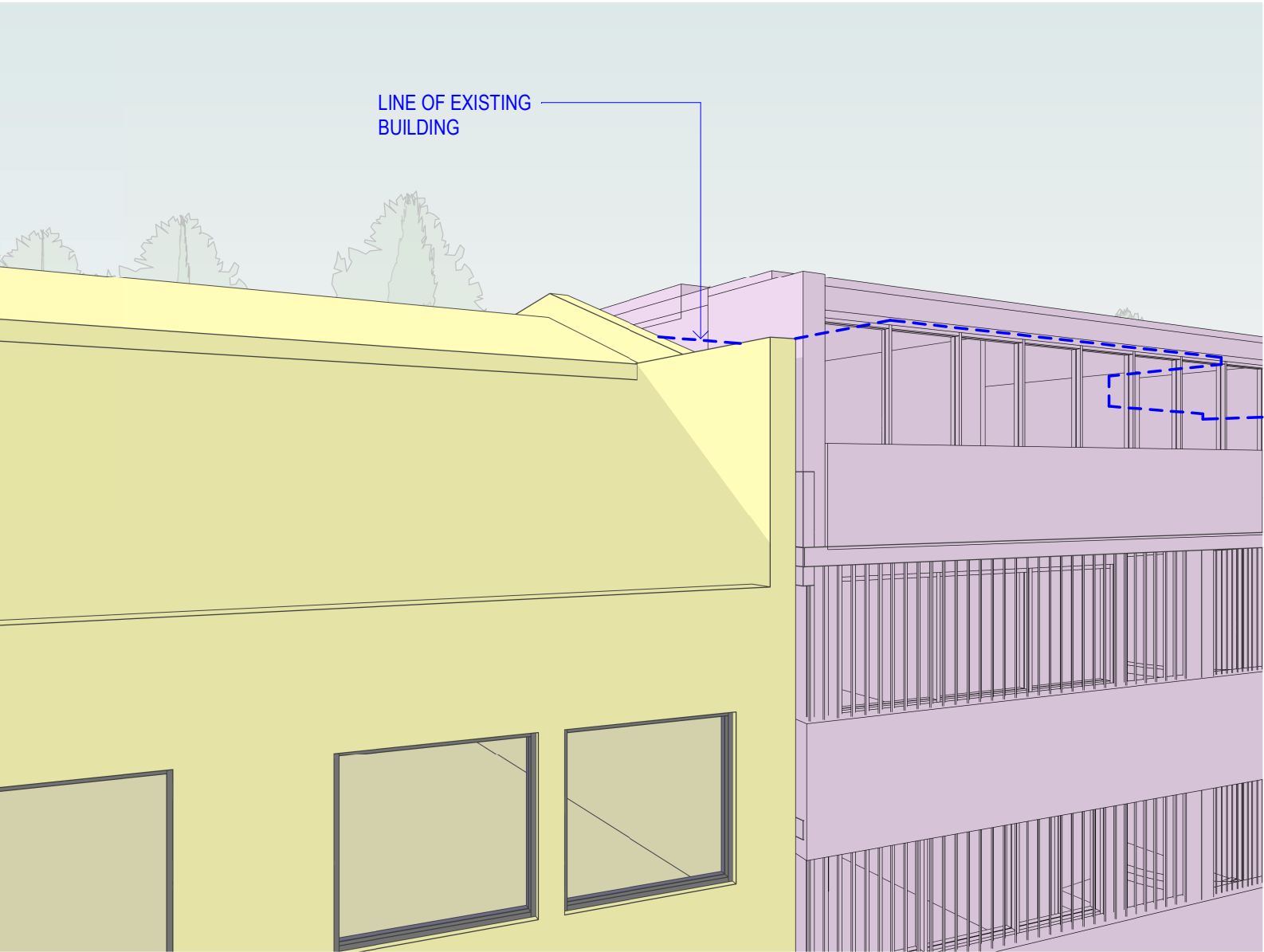

2 **VIEW IMPACT STUDY - LEVEL 4 - PROPOSED**
CAMERA A

© This work is copyright. Apart from any use permitted under the copyright act 1968, no part may be reproduced by any process, nor may any other exclusive right be exercised, without the permission of Squillace Architects Pty Ltd, Australia.

The use of this drawing is conditional on your agreement to the Squillace Electronic Transfer Agreement as found on our website at www.squillace.com.au/eta



STATUS

DEVELOPMENT APPLICATION

Do not scale drawing. Verify all dimensions on site. Report any discrepancies in documentation to architect. This drawing is for the purpose of council approval and as such, is not suitable for construction.

GRAPHIC SCALE

NOT TO SCALE

DRAWING NOTES

A	02.11.2021	ISSUE FOR DA
ISS	DATE	PURPOSE OF ISSUE

CLIENT

IRIS

squillace

ARCHITECTURE / INTERIORS

www.squillace.com.au

SYDNEY
1/80 Albion Street, Surry Hills, NSW 2010
Ph: +61 2 8354 1300
ABN: 24 132 554 753

NOMINATED ARCHITECT
Vince Squillace Reg No. 6468 (NSW),
17219 (VIC), 3677 (QLD), AR1173 (NT)

PROJECT
MANLY APARTMENTS
42 NORTH STEYNE, MANLY

LOT 100-102 IN DP 1069144
LOT 1 DP 1034722

DRAWING NO. ISSUE
.DA-703 A

JOB NO. SCALE DATE
IRI2014 **N.T.S.** 02.11.2021

DRAWING TITLE
VIEW IMPACT STUDY LEVEL 4

DRAWN BY CHECKED BY
FO SC

VIEW IMPACT STUDY

9-15 CENTRAL AVE, MANLY (PACIFIC WAVE)

LEVEL 5
SURVEY RL : 18720mm
CAMERA RL : 20520mm

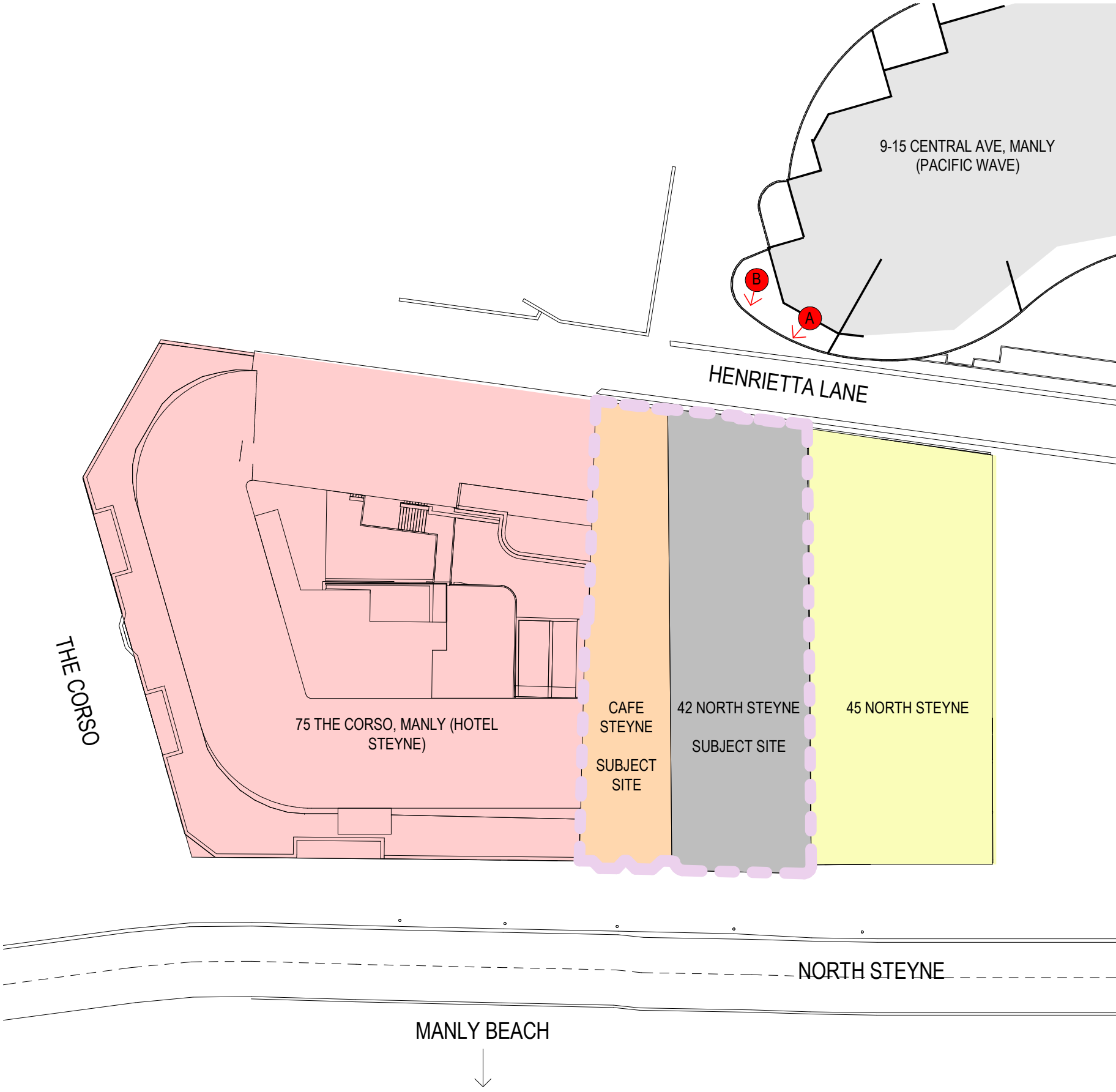

10 **VIEW IMPACT STUDY 5 - LOCATION PLAN**
1 : 400 @ A1

- KEY:
- 75 THE CORSO, MANLY (HOTEL STEYNE) EXISTING
 - 45 NORTH STEYNE EXISTING
 - STEYNE CAFE EXISTING
 - SUBJECT SITE 42 NORTH STEYNE EXISTING
 - SUBJECT SITE 42 NORTH STEYNE AND STEYNE CAFE PROPOSED

NOTE:
SURVEY LEVELS ARE TO UNDERSIDE OF BALCONIES. ALL VIEWS ARE 200mm ABOVE UNDERSIDE OF SLAB PLUS 1600mm VIEW HEIGHT.

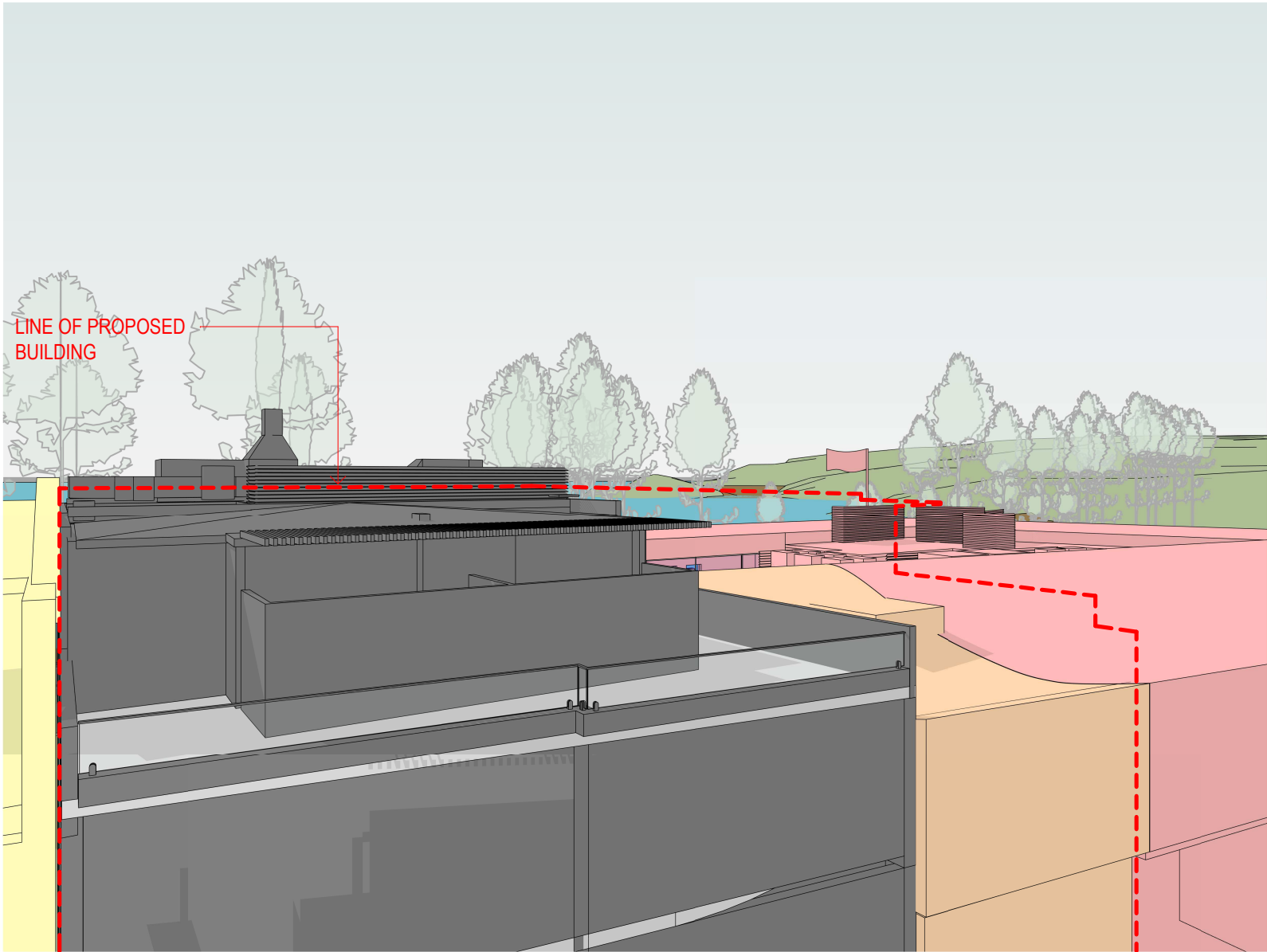

1 **VIEW IMPACT STUDY - LIVING - LEVEL 5 - EXISTING**
CAMERA A

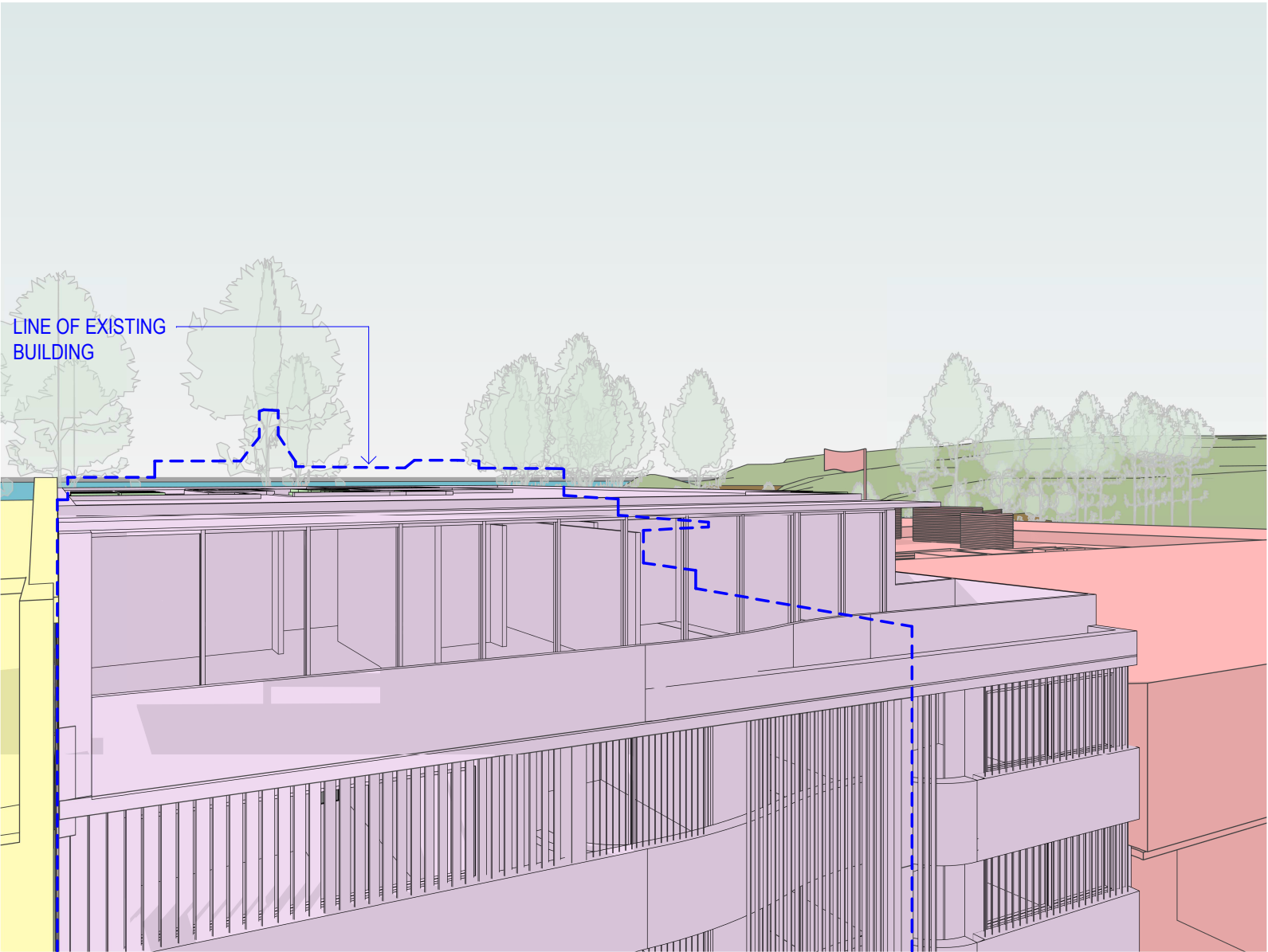

2 **VIEW IMPACT STUDY - LIVING - LEVEL 5 - PROPOSED**
CAMERA A

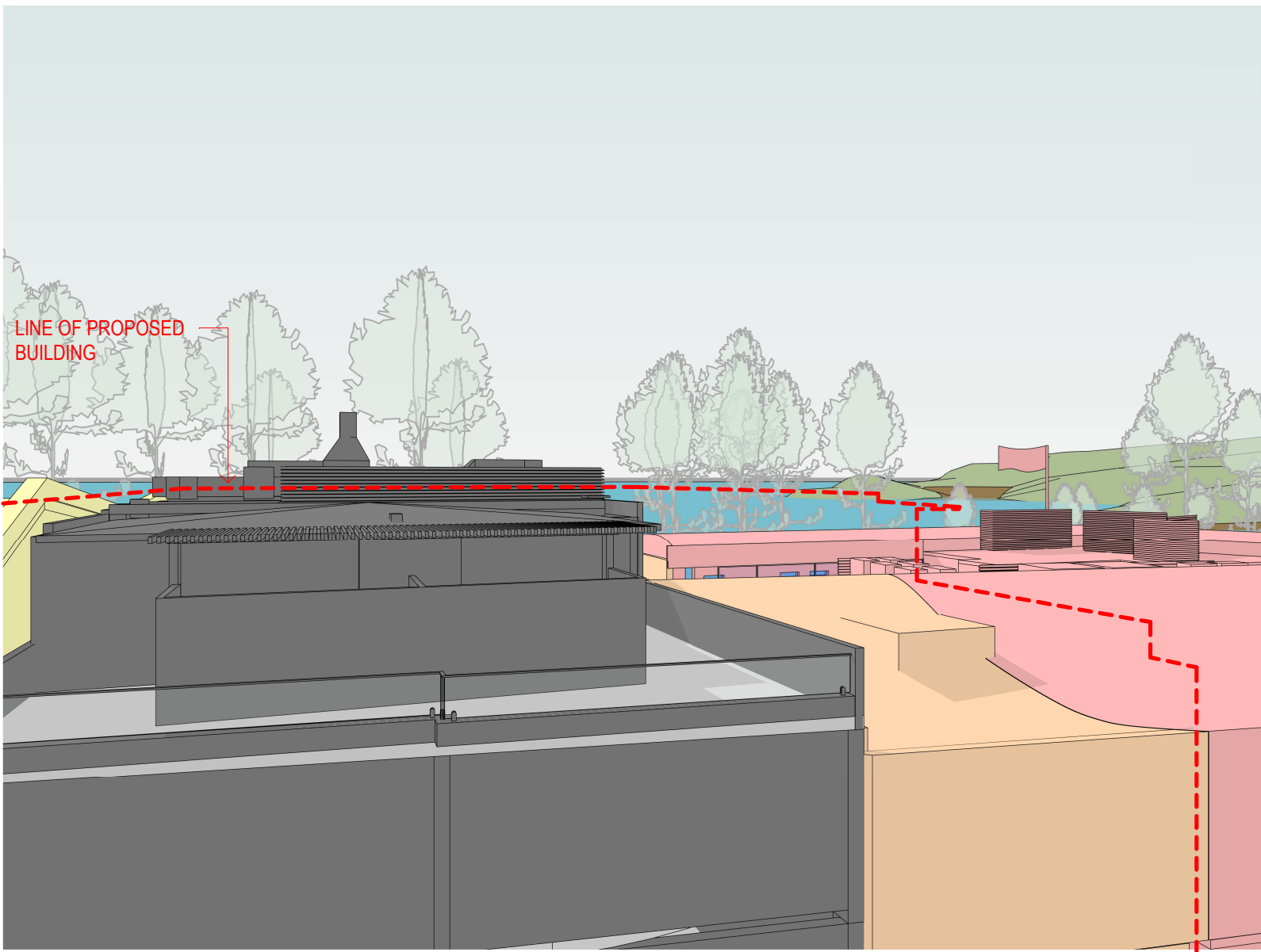

3 **VIEW IMPACT STUDY - BALCONY - LEVEL 5 - EXISTING**
CAMERA B

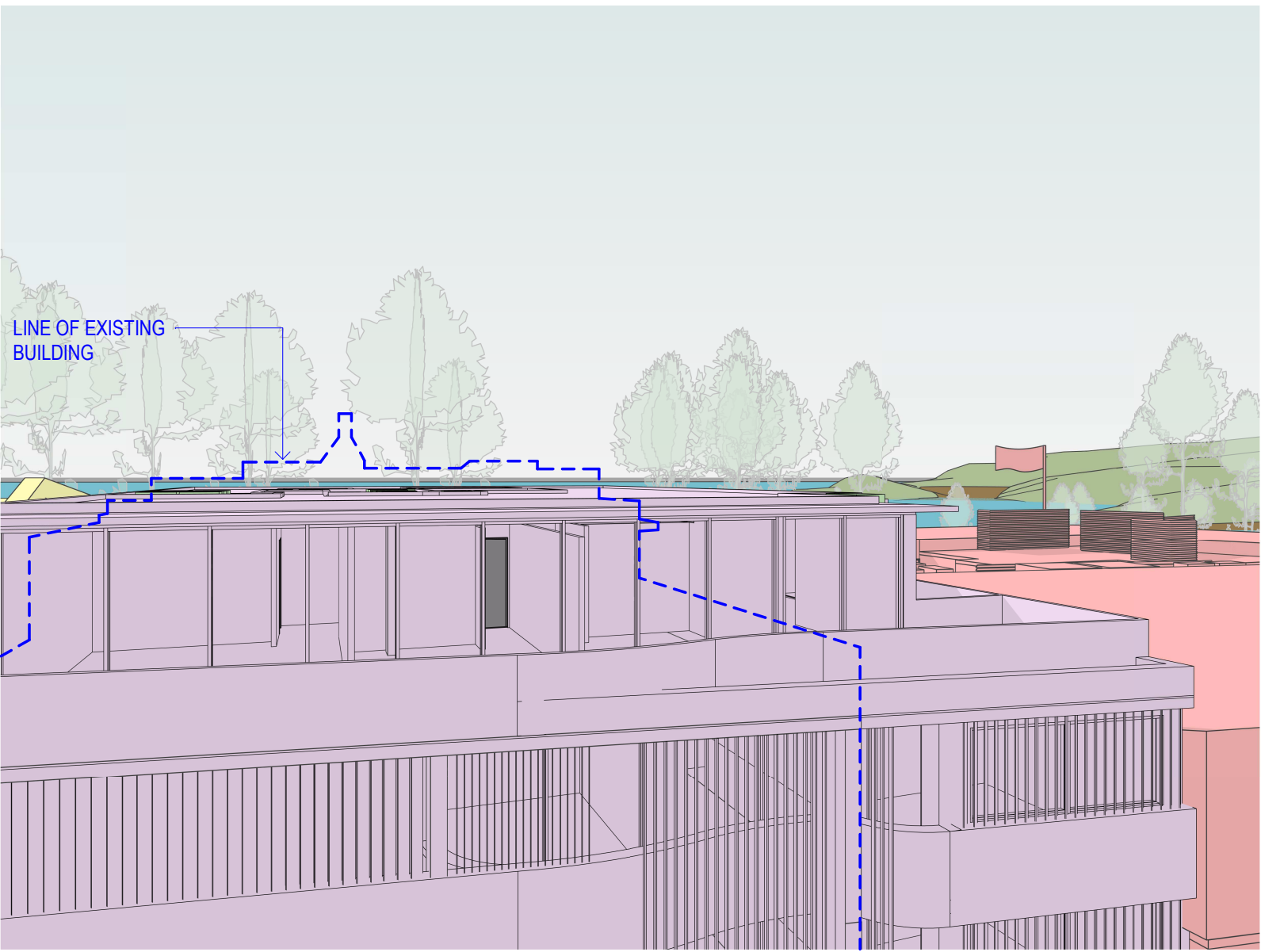

4 **VIEW IMPACT STUDY - BALCONY - LEVEL 5 - PROPOSED**
CAMERA B

© This work is copyright. Apart from any use permitted under the copyright act 1968, no part may be reproduced by any process, nor may any other exclusive right be exercised, without the permission of Squillace Architects Pty Ltd, Australia.

The use of this drawing is conditional on your agreement to the Squillace Electronic Transfer Agreement as found on our website at www.squillace.com.au/eta



STATUS

DEVELOPMENT APPLICATION

Do not scale drawing. Verify all dimensions on site. Report any discrepancies in documentation to architect. This drawing is for the purpose of council approval and as such, is not suitable for construction.

GRAPHIC SCALE

NOT TO SCALE

DRAWING NOTES

A 02.11.2021 ISSUE FOR DA
ISS DATE PURPOSE OF ISSUE

CLIENT
IRIS

squillace

ARCHITECTURE / INTERIORS

www.squillace.com.au

SYDNEY
1/80 Albion Street, Surry Hills, NSW 2010
Ph: +61 2 8354 1300
ABN: 24 132 554 753

NOMINATED ARCHITECT
Vince Squillace Reg No. 6468 (NSW),
17219 (VIC), 3677 (QLD), AR1173 (NT)

PROJECT
MANLY APARTMENTS
42 NORTH STEYNE, MANLY

LOT 100-102 IN DP 1069144
LOT 1 DP 1034722

DRAWING NO. ISSUE
.DA-704 A

JOB NO. SCALE DATE
IRI2014 **N.T.S.** 02.11.2021

DRAWING TITLE
VIEW IMPACT STUDY LEVEL 5

DRAWN BY CHECKED BY
FO SC

VIEW IMPACT STUDY

9-15 CENTRAL AVE, MANLY (PACIFIC WAVE)

LEVEL 5
SURVEY RL : 18720mm
CAMERA RL : 20520mm

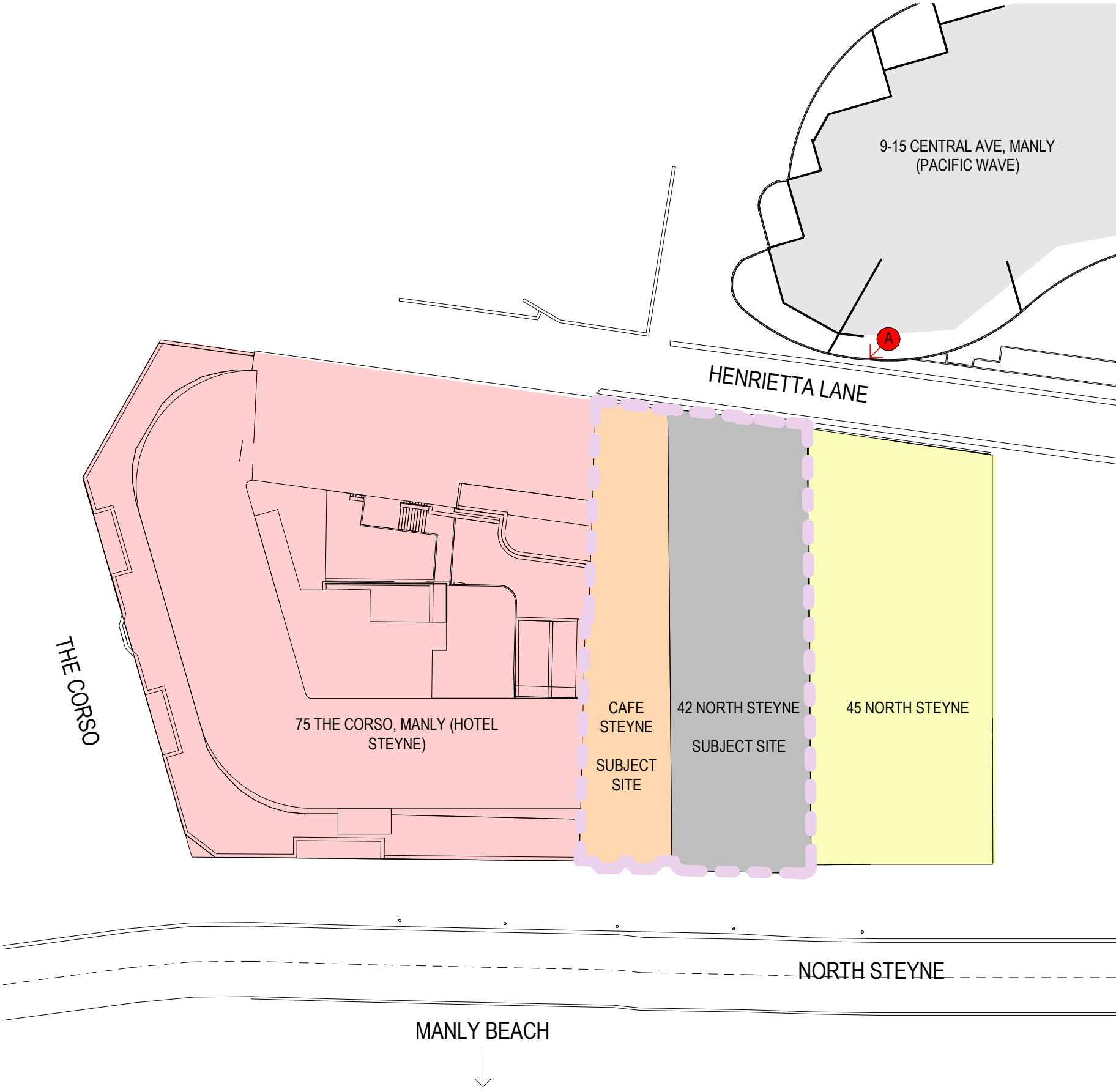

10 **VIEW IMPACT STUDY 6 - LOCATION PLAN**
1 : 400 @ A1

- KEY:
- 75 THE CORSO, MANLY (HOTEL STEYNE) EXISTING
 - 45 NORTH STEYNE EXISTING
 - STEYNE CAFE EXISTING
 - SUBJECT SITE 42 NORTH STEYNE EXISTING
 - SUBJECT SITE 42 NORTH STEYNE AND STEYNE CAFE PROPOSED

NOTE:
SURVEY LEVELS ARE TO UNDERSIDE OF BALCONIES. ALL VIEWS ARE 200mm ABOVE UNDERSIDE OF SLAB PLUS 1600mm VIEW HEIGHT.

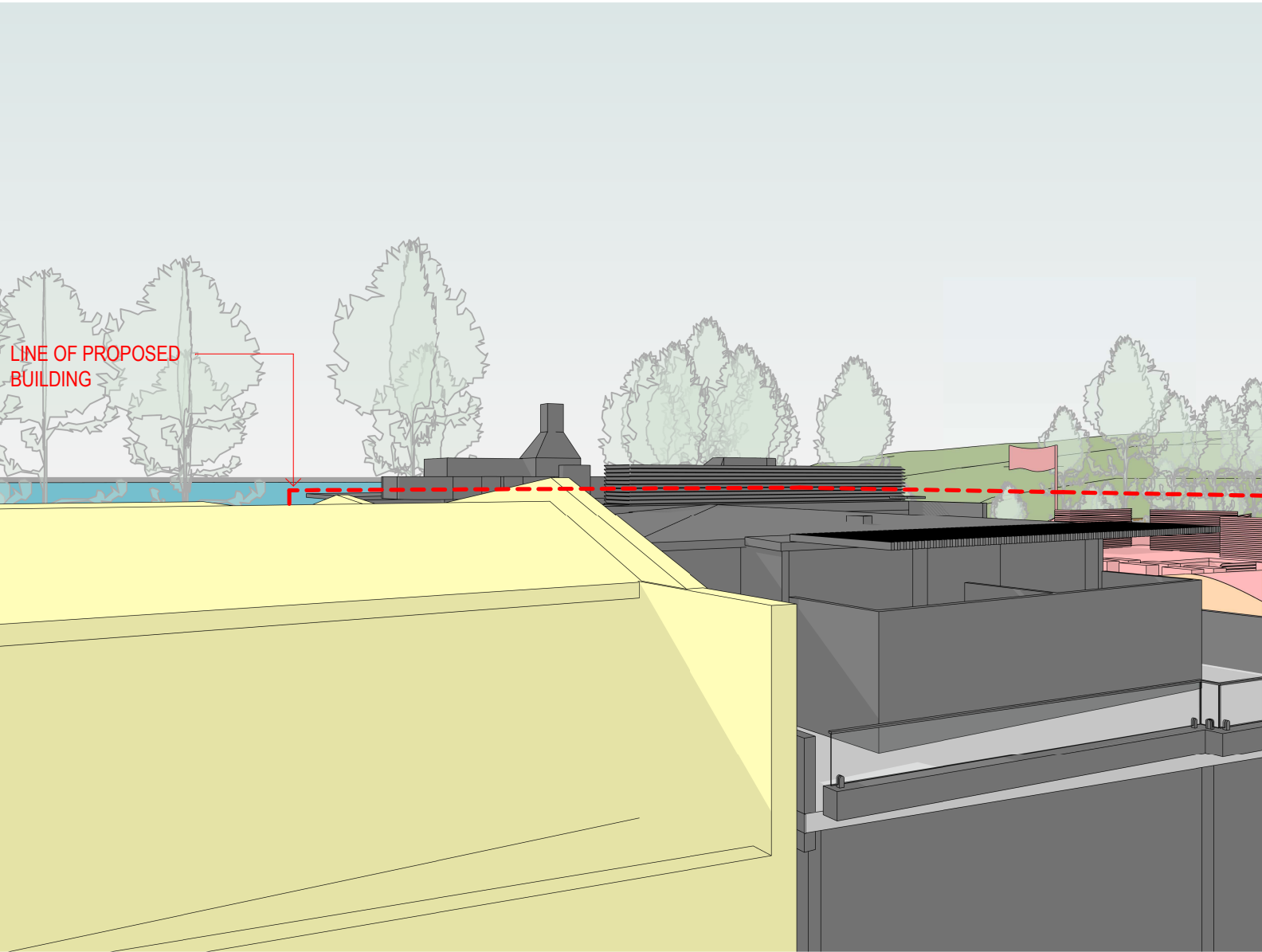

1 **VIEW IMPACT STUDY - LEVEL 5 - EXISTING**
CAMERA A

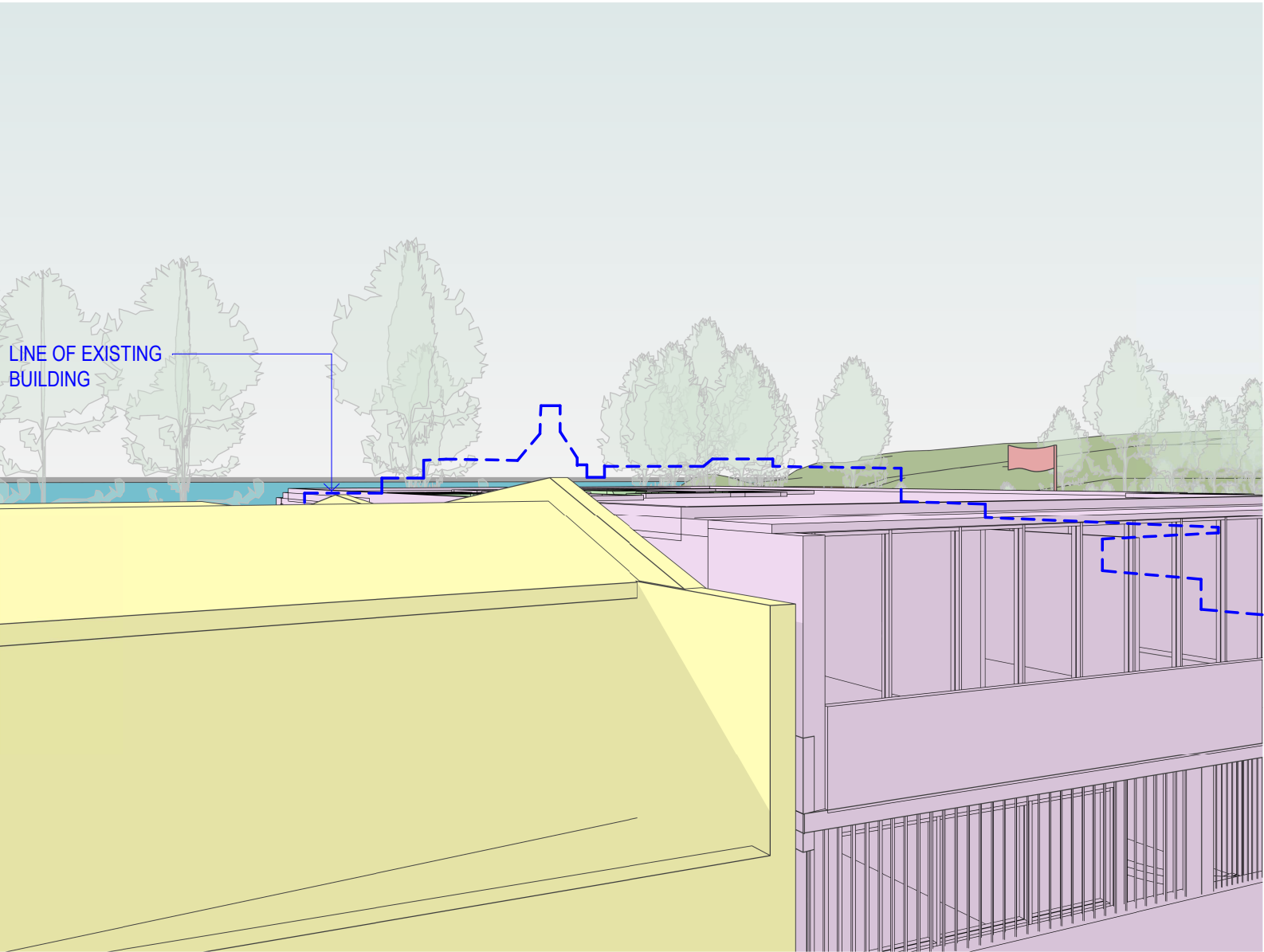

2 **VIEW IMPACT STUDY - LEVEL 5 - PROPOSED**
CAMERA A

© This work is copyright. Apart from any use permitted under the copyright act 1968, no part may be reproduced by any process, nor may any other exclusive right be exercised, without the permission of Squillace Architects Pty Ltd, Australia.

The use of this drawing is conditional on your agreement to the Squillace Electronic Transfer Agreement as found on our website at www.squillace.com.au/eta



STATUS

DEVELOPMENT APPLICATION

Do not scale drawing. Verify all dimensions on site. Report any discrepancies in documentation to architect. This drawing is for the purpose of council approval and as such, is not suitable for construction.

GRAPHIC SCALE

NOT TO SCALE

DRAWING NOTES

A	02.11.2021	ISSUE FOR DA
ISS	DATE	PURPOSE OF ISSUE

CLIENT
IRIS

squillace

ARCHITECTURE /
INTERIORS

www.squillace.com.au

SYDNEY
1/80 Albion Street, Surry Hills, NSW 2010
Ph: +61 2 8354 1300
ABN: 24 132 554 753

NOMINATED ARCHITECT
Vince Squillace Reg No. 6468 (NSW),
17219 (VIC), 3677 (QLD), AR1173 (NT)

PROJECT
MANLY APARTMENTS
42 NORTH STEYNE, MANLY

LOT 100-102 IN DP 1069144
LOT 1 DP 1034722

DRAWING NO. ISSUE
.DA-705 A

JOB NO. SCALE DATE
IRI2014 **N.T.S.** 02.11.2021

DRAWING TITLE
VIEW IMPACT STUDY LEVEL 5

DRAWN BY CHECKED BY
FO SC

VIEW IMPACT STUDY

9-15 CENTRAL AVE, MANLY (PACIFIC WAVE)

LEVEL 6
SURVEY RL : 21490mm
CAMERA RL : 23290mm

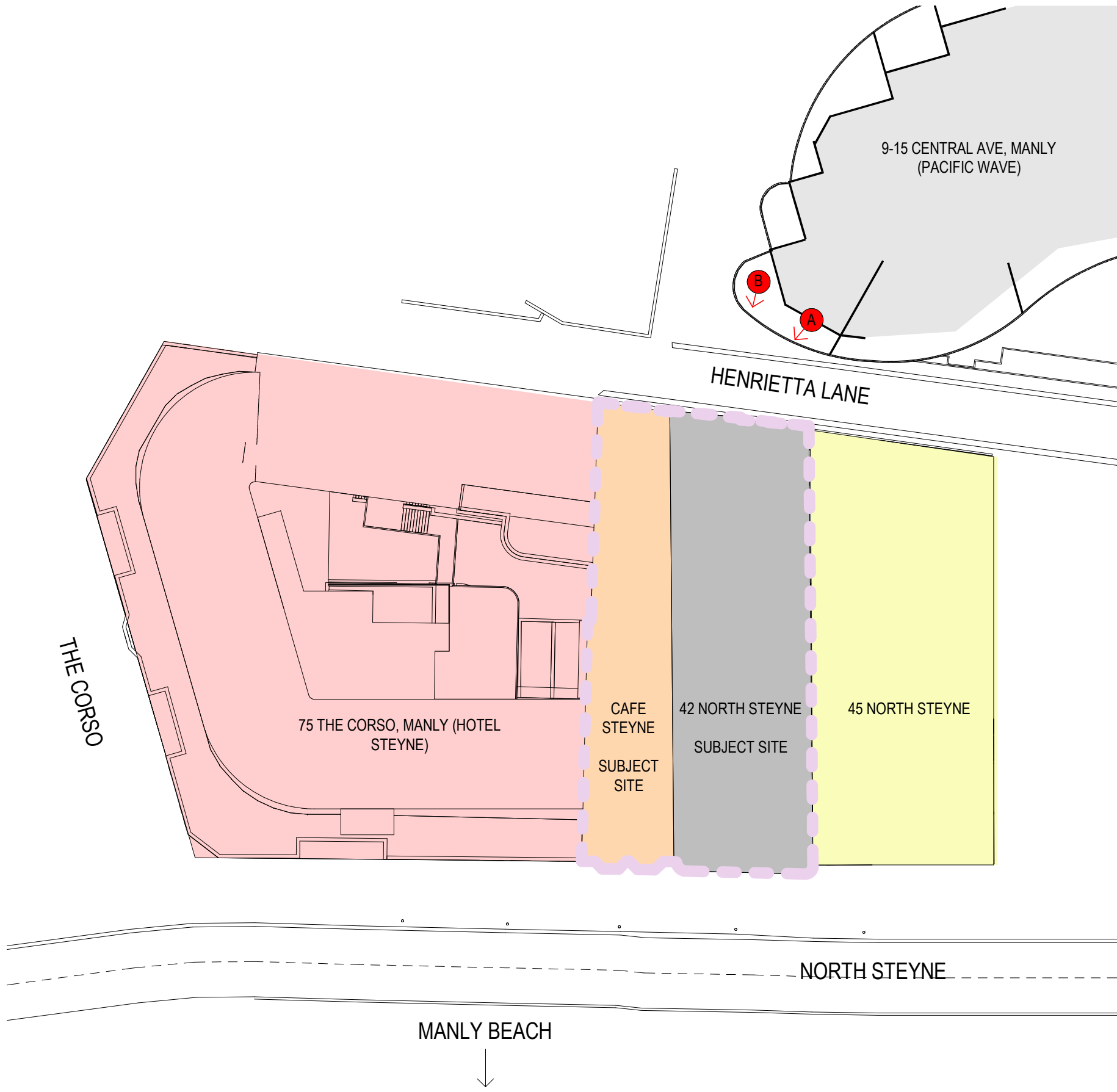

10 **VIEW IMPACT STUDY 7 - LOCATION PLAN**
1 : 400 @ A1

- KEY:
- 75 THE CORSO, MANLY (HOTEL STEYNE) EXISTING
 - 45 NORTH STEYNE EXISTING
 - STEYNE CAFE EXISTING
 - SUBJECT SITE 42 NORTH STEYNE EXISTING
 - SUBJECT SITE 42 NORTH STEYNE AND STEYNE CAFE PROPOSED

NOTE:
SURVEY LEVELS ARE TO UNDERSIDE OF BALCONIES. ALL VIEWS ARE 200mm ABOVE UNDERSIDE OF SLAB PLUS 1600mm VIEW HEIGHT.

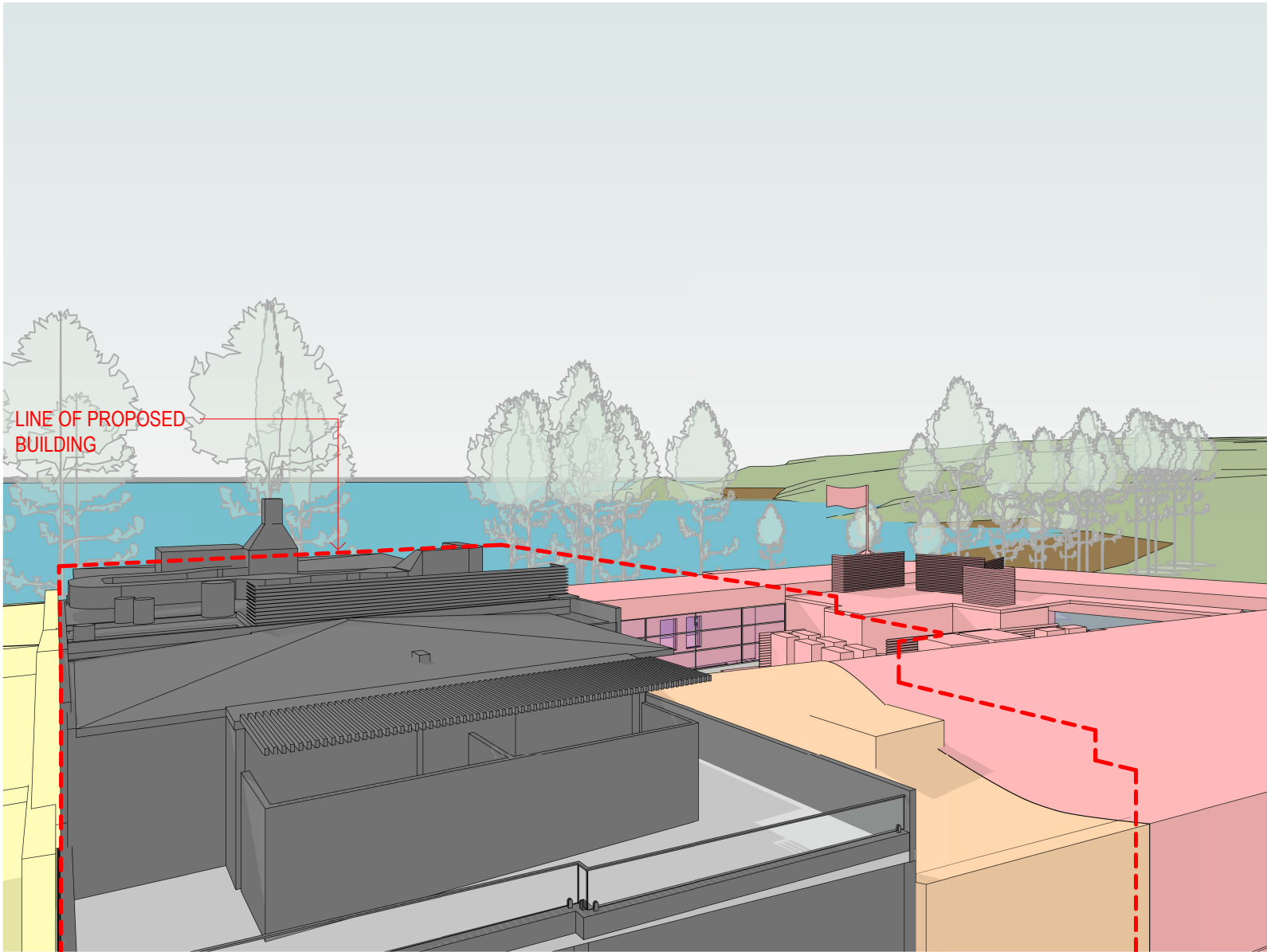

1 **VIEW IMPACT STUDY - LIVING - LEVEL 6 - EXISTING**
CAMERA A

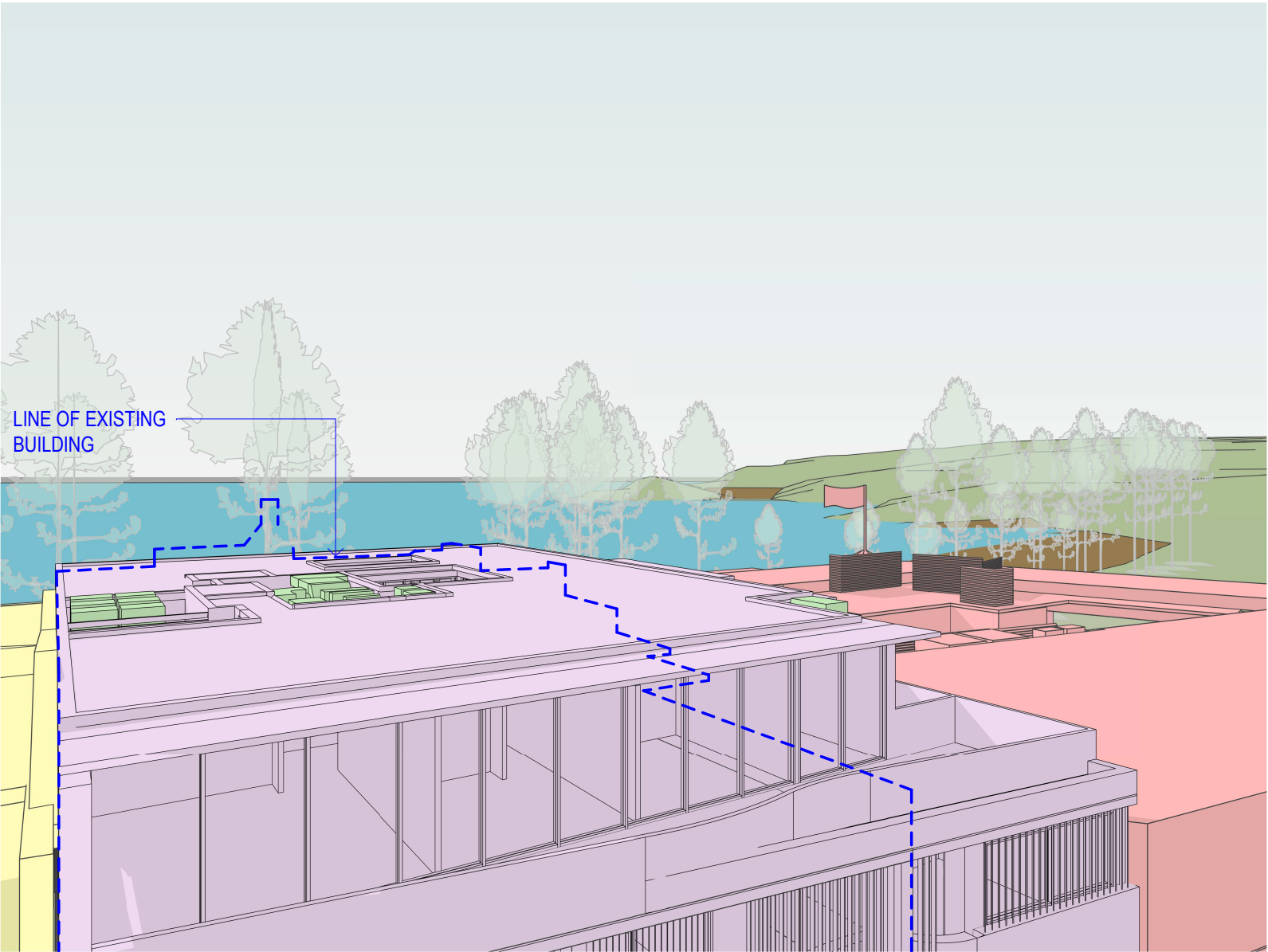

2 **VIEW IMPACT STUDY - LIVING - LEVEL 6 - PROPOSED**
CAMERA A

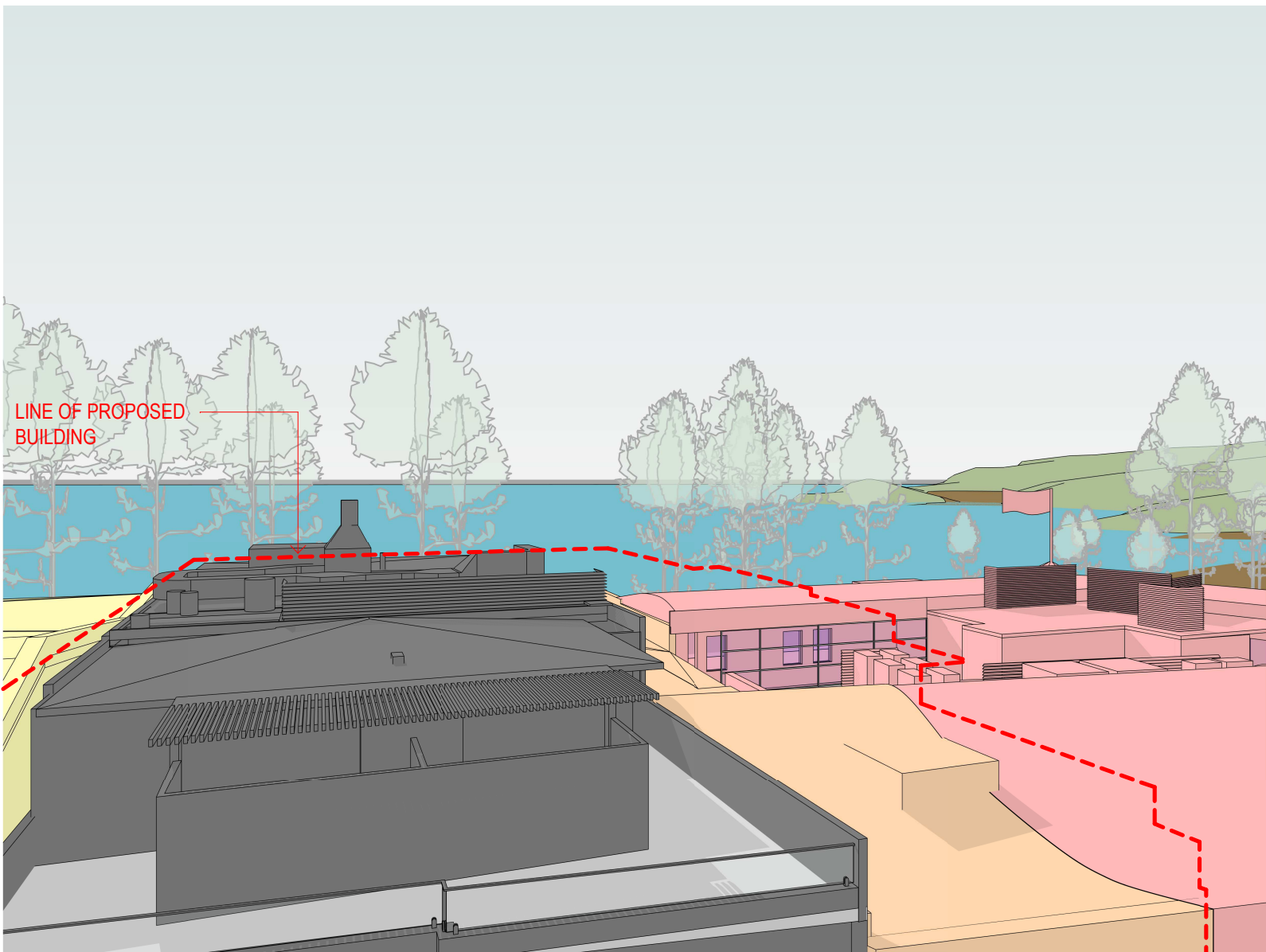

3 **VIEW IMPACT STUDY - BALCONY - LEVEL 6 - EXISTING**
CAMERA B

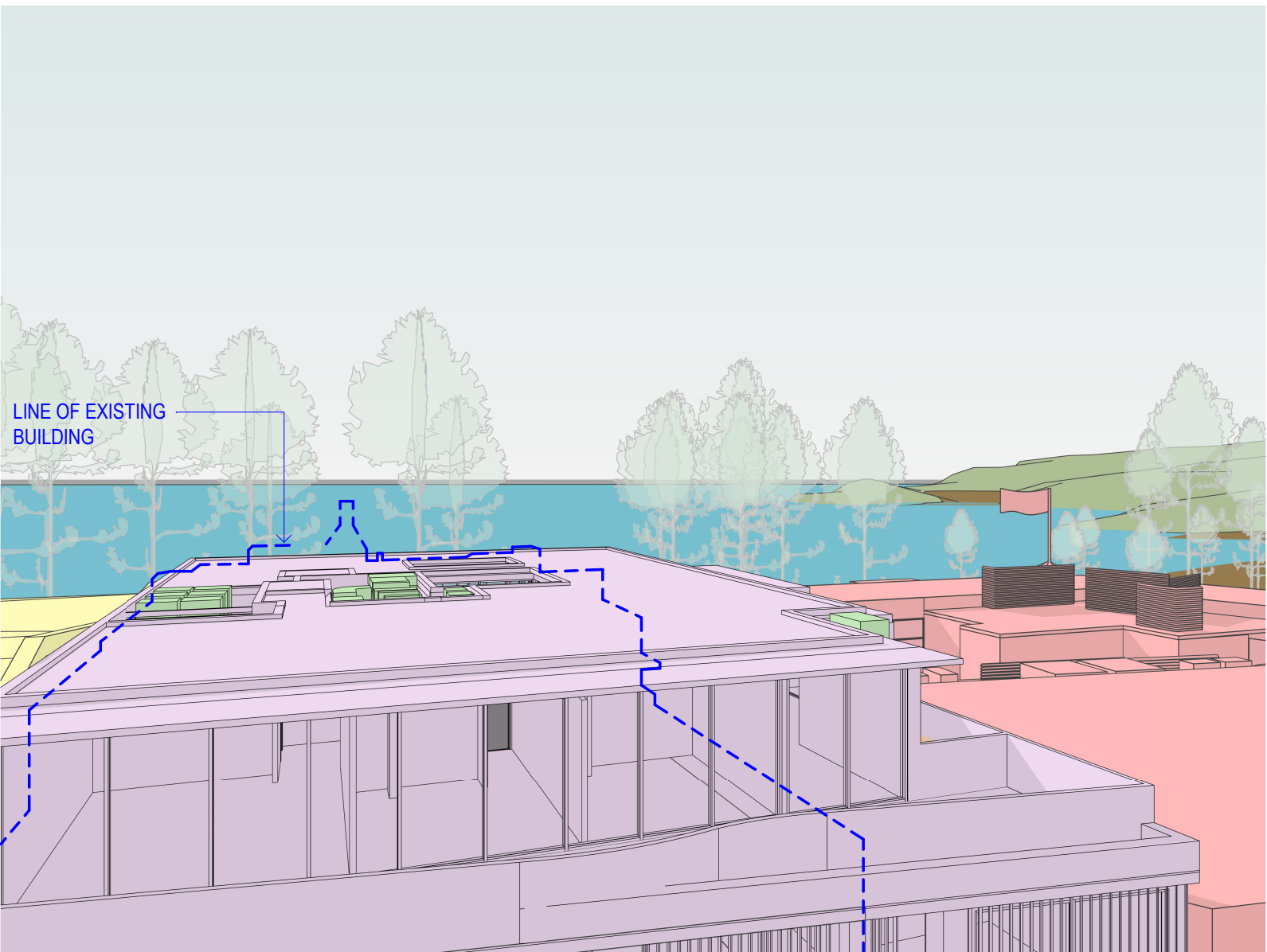

4 **VIEW IMPACT STUDY - BALCONY - LEVEL 6 - PROPOSED**
CAMERA B

© This work is copyright. Apart from any use permitted under the copyright act 1968, no part may be reproduced by any process, nor may any other exclusive right be exercised, without the permission of Squillace Architects Pty Ltd, Australia.

The use of this drawing is conditional on your agreement to the Squillace Electronic Transfer Agreement as found on our website at www.squillace.com.au/eta



STATUS

DEVELOPMENT APPLICATION

Do not scale drawing. Verify all dimensions on site. Report any discrepancies in documentation to architect. This drawing is for the purpose of council approval and as such, is not suitable for construction.

GRAPHIC SCALE

NOT TO SCALE

DRAWING NOTES

A 02.11.2021 ISSUE FOR DA
ISS DATE PURPOSE OF ISSUE

CLIENT

IRIS

squillace

ARCHITECTURE / INTERIORS

www.squillace.com.au

SYDNEY
1/80 Albion Street, Surry Hills, NSW 2010
Ph: +61 2 8354 1300
ABN: 24 132 554 753

NOMINATED ARCHITECT
Vince Squillace Reg No. 6468 (NSW),
17219 (VIC), 3677 (QLD), AR1173 (NT)

PROJECT
MANLY APARTMENTS
42 NORTH STEYNE, MANLY

LOT 100-102 IN DP 1069144
LOT 1 DP 1034722

DRAWING NO. ISSUE
.DA-706 A

JOB NO. SCALE DATE
IRI2014 **N.T.S.** 02.11.2021

DRAWING TITLE
VIEW IMPACT STUDY LEVEL 6

DRAWN BY CHECKED BY
FO SC

VIEW IMPACT STUDY

9-15 CENTRAL AVE, MANLY (PACIFIC WAVE)

LEVEL 6
SURVEY RL : 21490mm
CAMERA RL : 23290mm

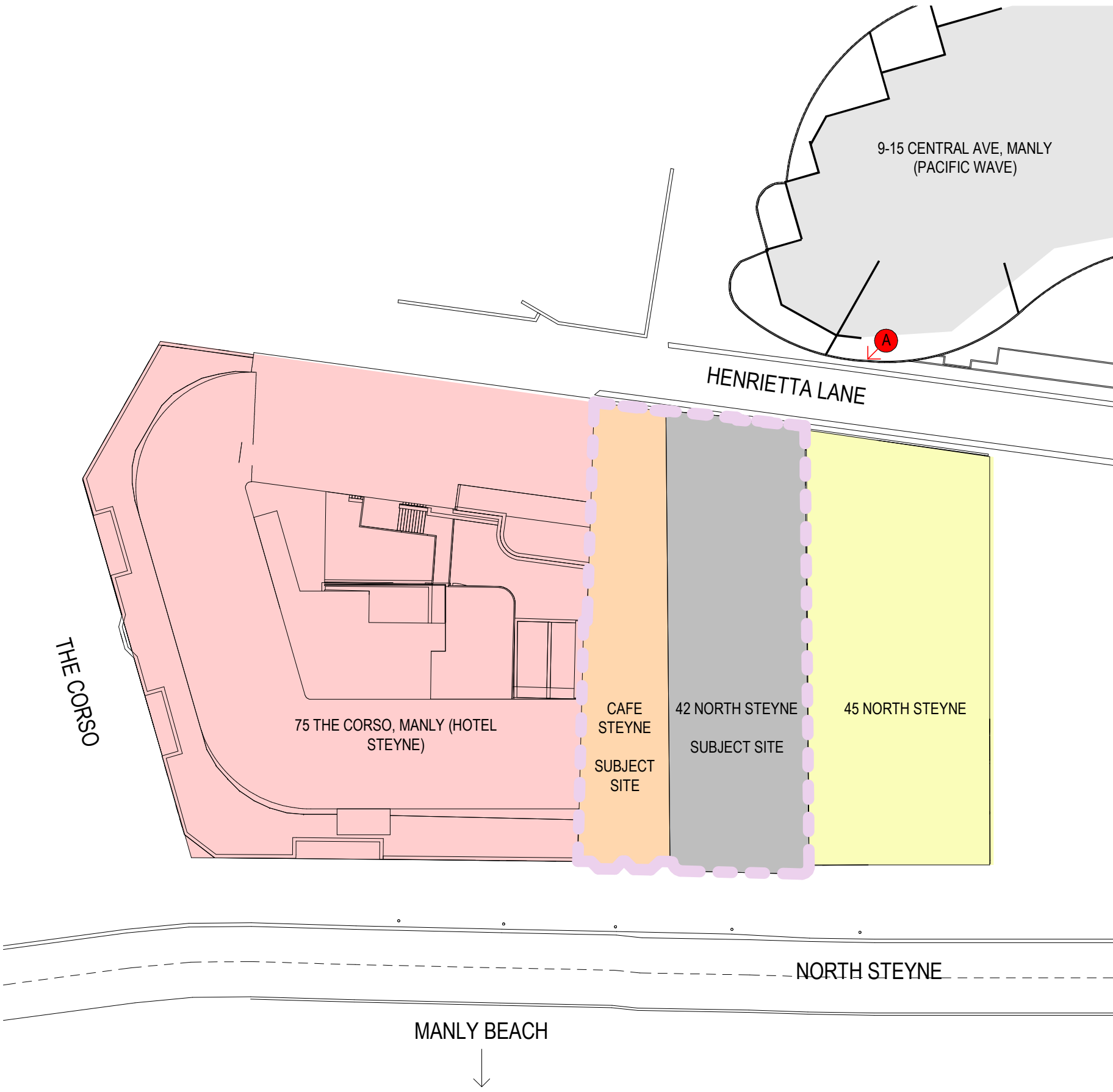

10 **VIEW IMPACT STUDY 8 - LOCATION PLAN**
1 : 400 @ A1

- KEY:
- 75 THE CORSO, MANLY (HOTEL STEYNE) EXISTING
 - 45 NORTH STEYNE EXISTING
 - STEYNE CAFE EXISTING
 - SUBJECT SITE 42 NORTH STEYNE EXISTING
 - SUBJECT SITE 42 NORTH STEYNE AND STEYNE CAFE PROPOSED

NOTE:
SURVEY LEVELS ARE TO UNDERSIDE OF BALCONIES. ALL VIEWS ARE 200mm ABOVE UNDERSIDE OF SLAB PLUS 1600mm VIEW HEIGHT.

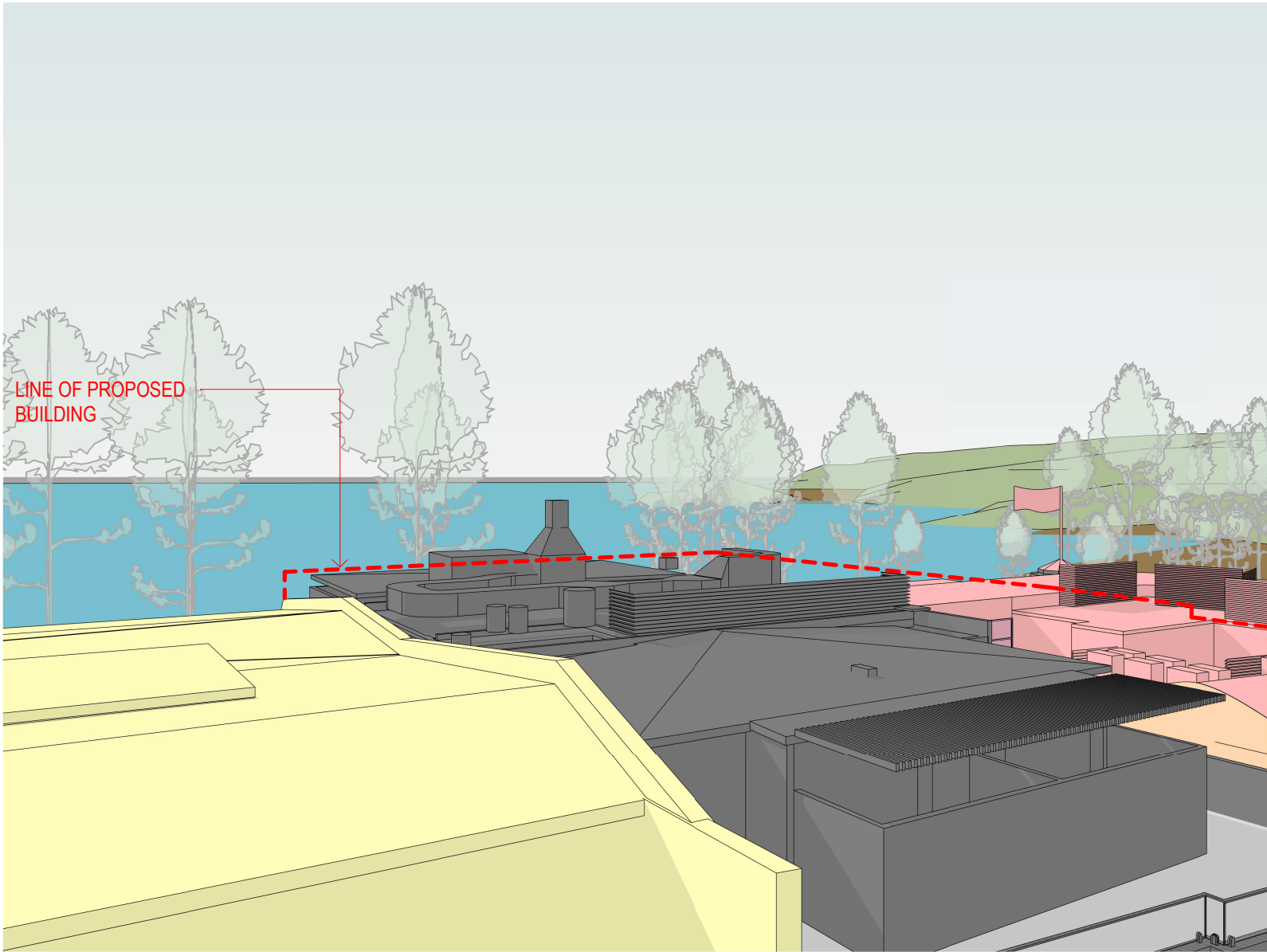

1 **VIEW IMPACT STUDY - LEVEL 6 - EXISTING**
CAMERA A

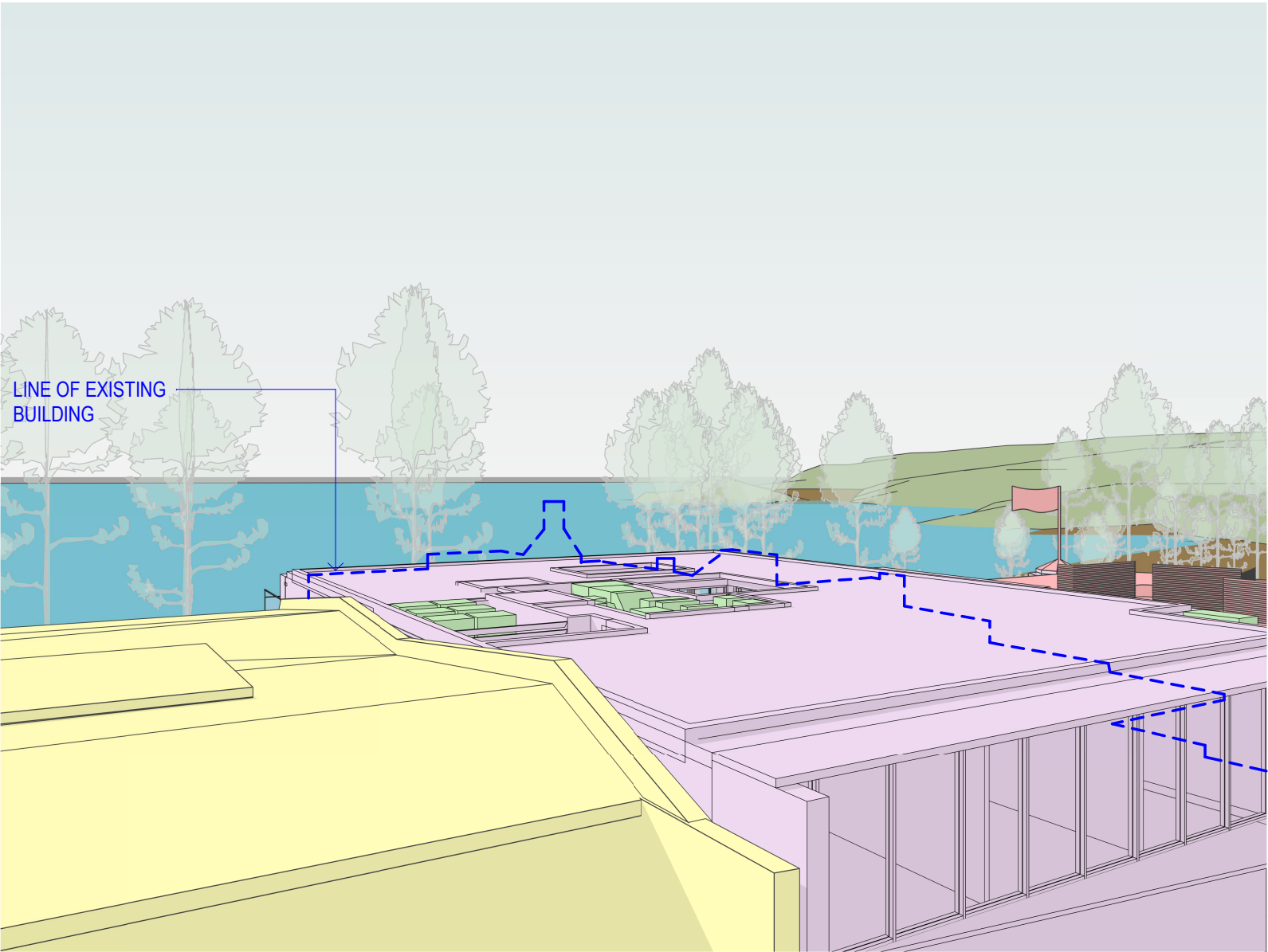

2 **VIEW IMPACT STUDY - LEVEL 6 - PROPOSED**
CAMERA A

© This work is copyright. Apart from any use permitted under the copyright act 1968, no part may be reproduced by any process, nor may any other exclusive right be exercised, without the permission of Squillace Architects Pty Ltd, Australia.

The use of this drawing is conditional on your agreement to the Squillace Electronic Transfer Agreement as found on our website at www.squillace.com.au/eta



STATUS

DEVELOPMENT APPLICATION

Do not scale drawing. Verify all dimensions on site. Report any discrepancies in documentation to architect. This drawing is for the purpose of council approval and as such, is not suitable for construction.

GRAPHIC SCALE

NOT TO SCALE

DRAWING NOTES

A	02.11.2021	ISSUE FOR DA
ISS	DATE	PURPOSE OF ISSUE

CLIENT

IRIS

squillace

ARCHITECTURE / INTERIORS

www.squillace.com.au

SYDNEY
1/80 Albion Street, Surry Hills, NSW 2010
Ph: +61 2 8354 1300
ABN: 24 132 554 753

NOMINATED ARCHITECT
Vince Squillace Reg No. 6468 (NSW),
17219 (VIC), 3677 (QLD), AR1173 (NT)

PROJECT
MANLY APARTMENTS
42 NORTH STEYNE, MANLY

LOT 100-102 IN DP 1069144
LOT 1 DP 1034722

DRAWING NO.	ISSUE
.DA-707	A

JOB NO.	SCALE	DATE
IRI2014	N.T.S.	02.11.2021

DRAWING TITLE
VIEW IMPACT STUDY LEVEL 6

DRAWN BY	CHECKED BY
FO	SC

VIEW IMPACT STUDY

9-15 CENTRAL AVE, MANLY (PACIFIC WAVE)

LEVEL 7
SURVEY RL : 24210mm
CAMERA RL : 26010mm

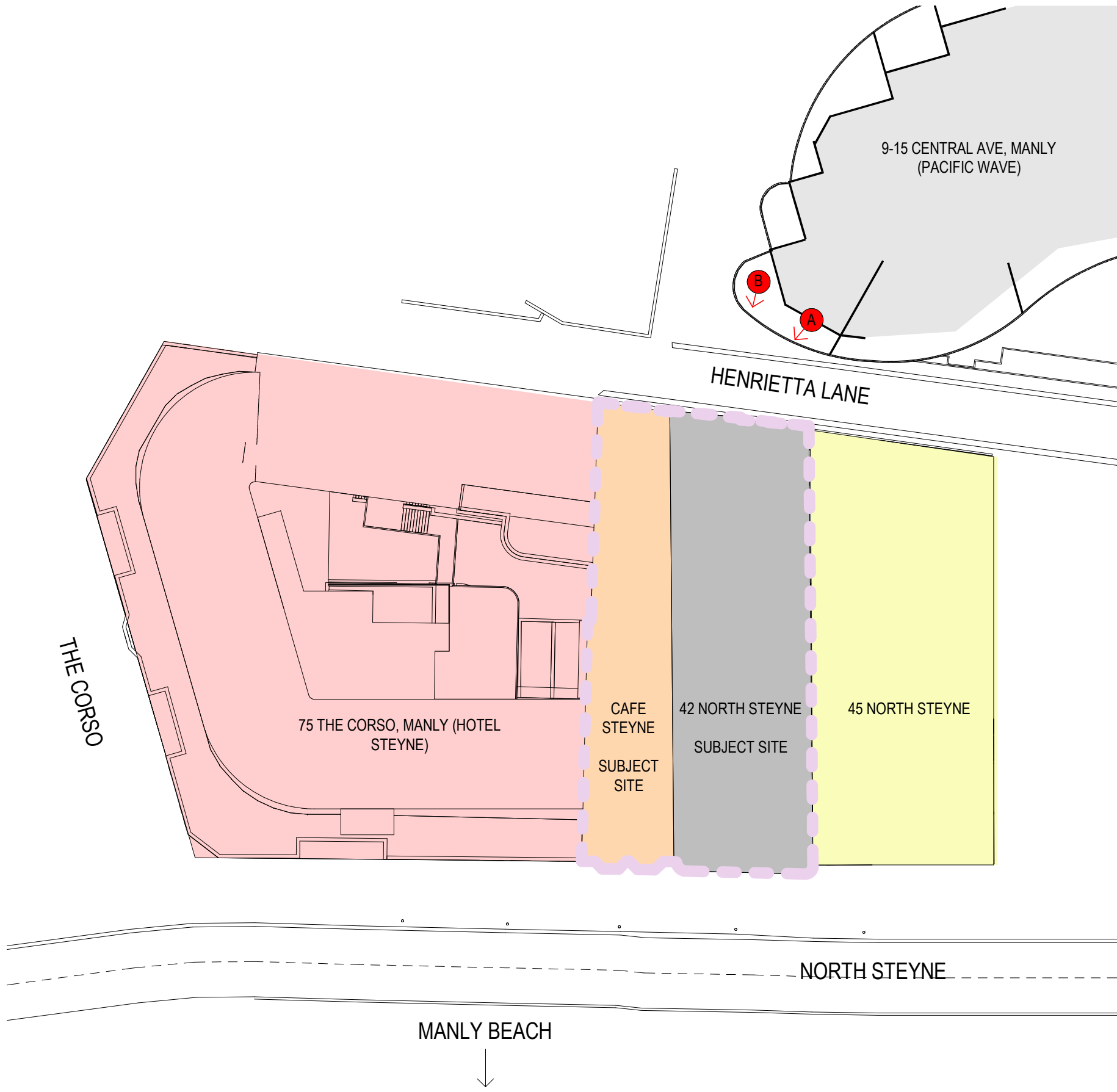

10 **VIEW IMPACT STUDY 9 - LOCATION PLAN**
1 : 400 @ A1

- KEY:
- 75 THE CORSO, MANLY (HOTEL STEYNE) EXISTING
 - 45 NORTH STEYNE EXISTING
 - STEYNE CAFE EXISTING
 - SUBJECT SITE 42 NORTH STEYNE EXISTING
 - SUBJECT SITE 42 NORTH STEYNE AND STEYNE CAFE PROPOSED

NOTE:
SURVEY LEVELS ARE TO UNDERSIDE OF BALCONIES. ALL VIEWS ARE 200mm ABOVE UNDERSIDE OF SLAB PLUS 1600mm VIEW HEIGHT.

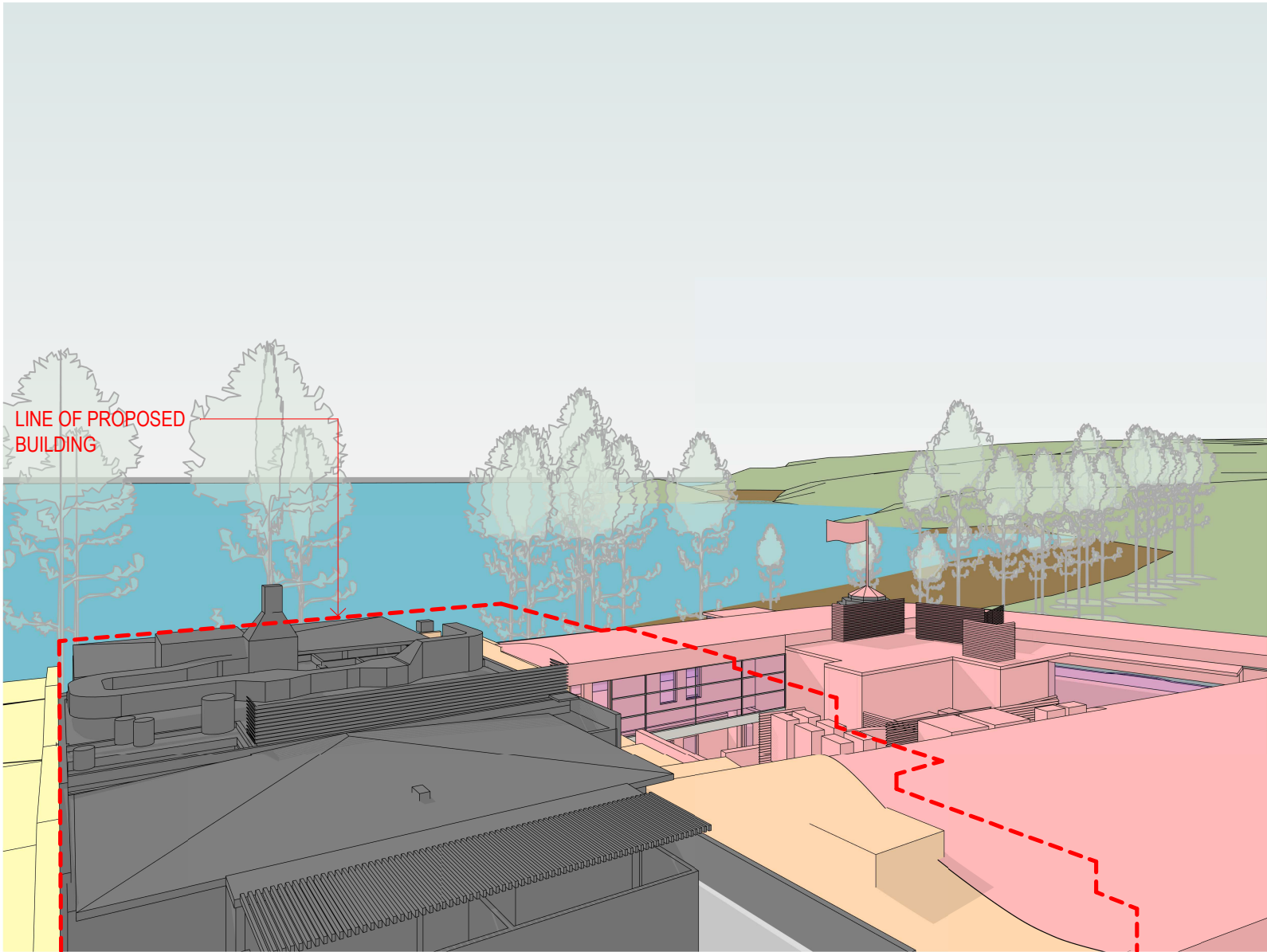

1 **VIEW IMPACT STUDY - LIVING - LEVEL 7 - EXISTING**
CAMERA A

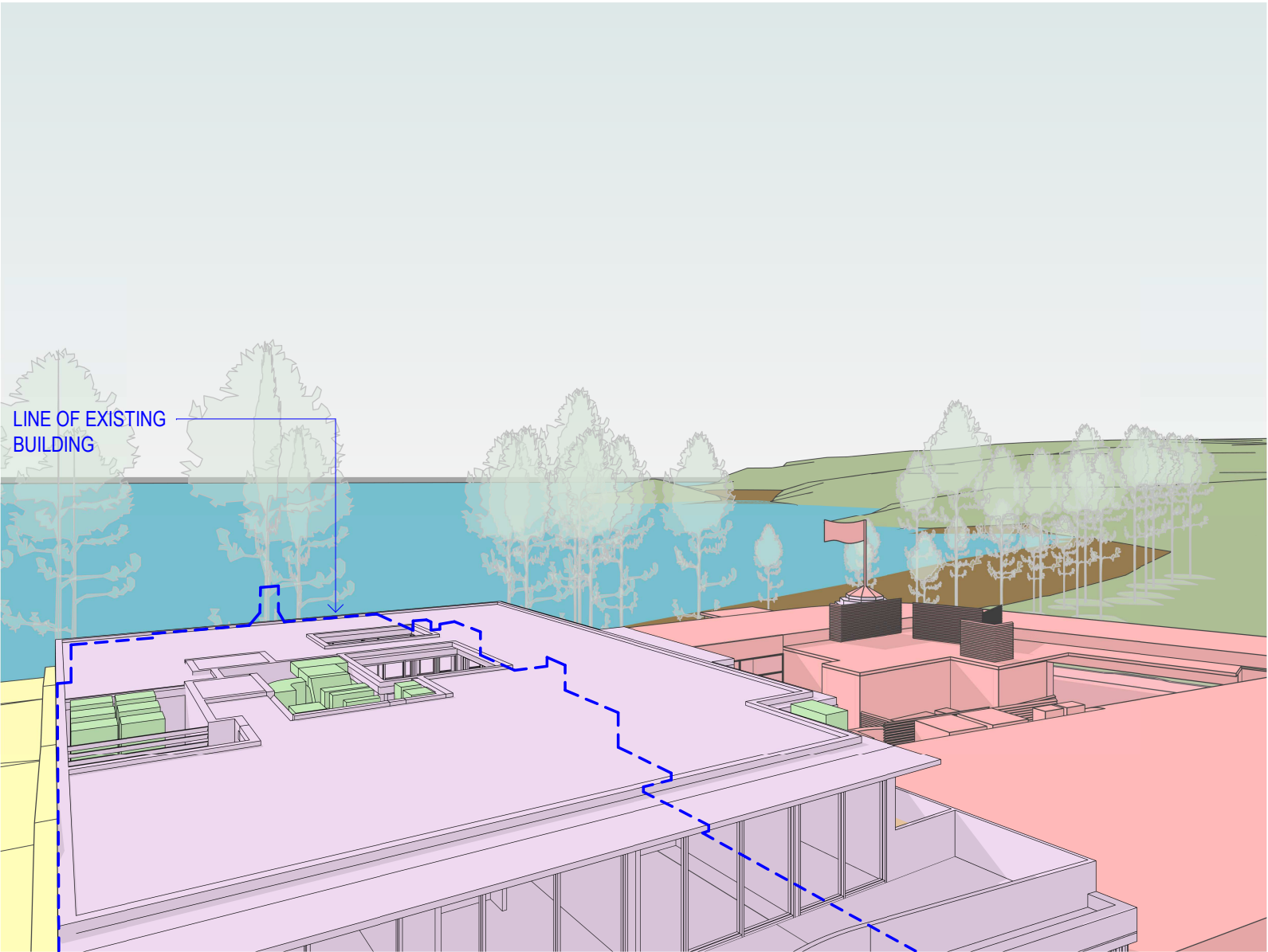

2 **VIEW IMPACT STUDY - LIVING - LEVEL 7 - PROPOSED**
CAMERA A

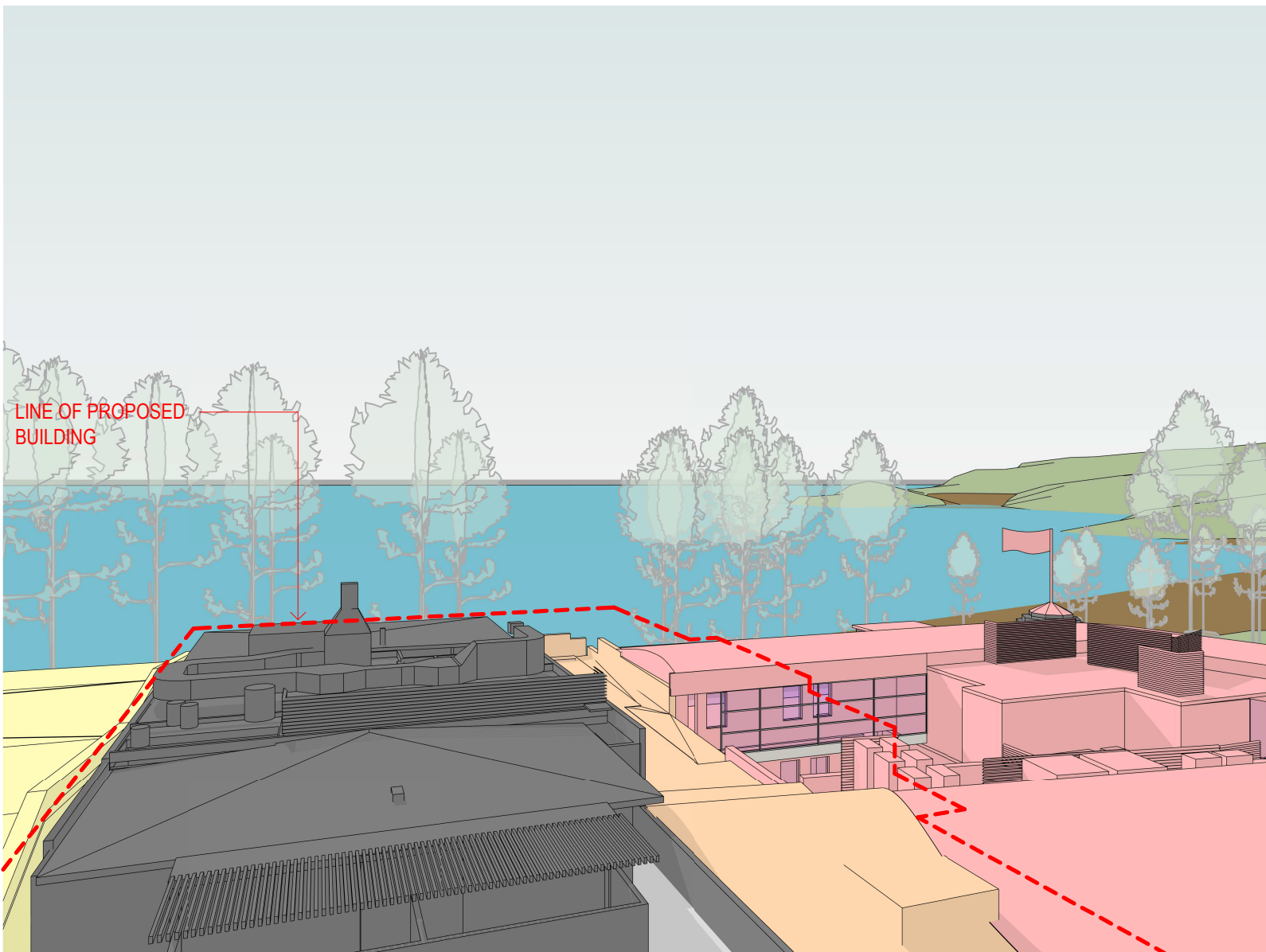

3 **VIEW IMPACT STUDY - BALCONY - LEVEL 7 - EXISTING**
CAMERA B

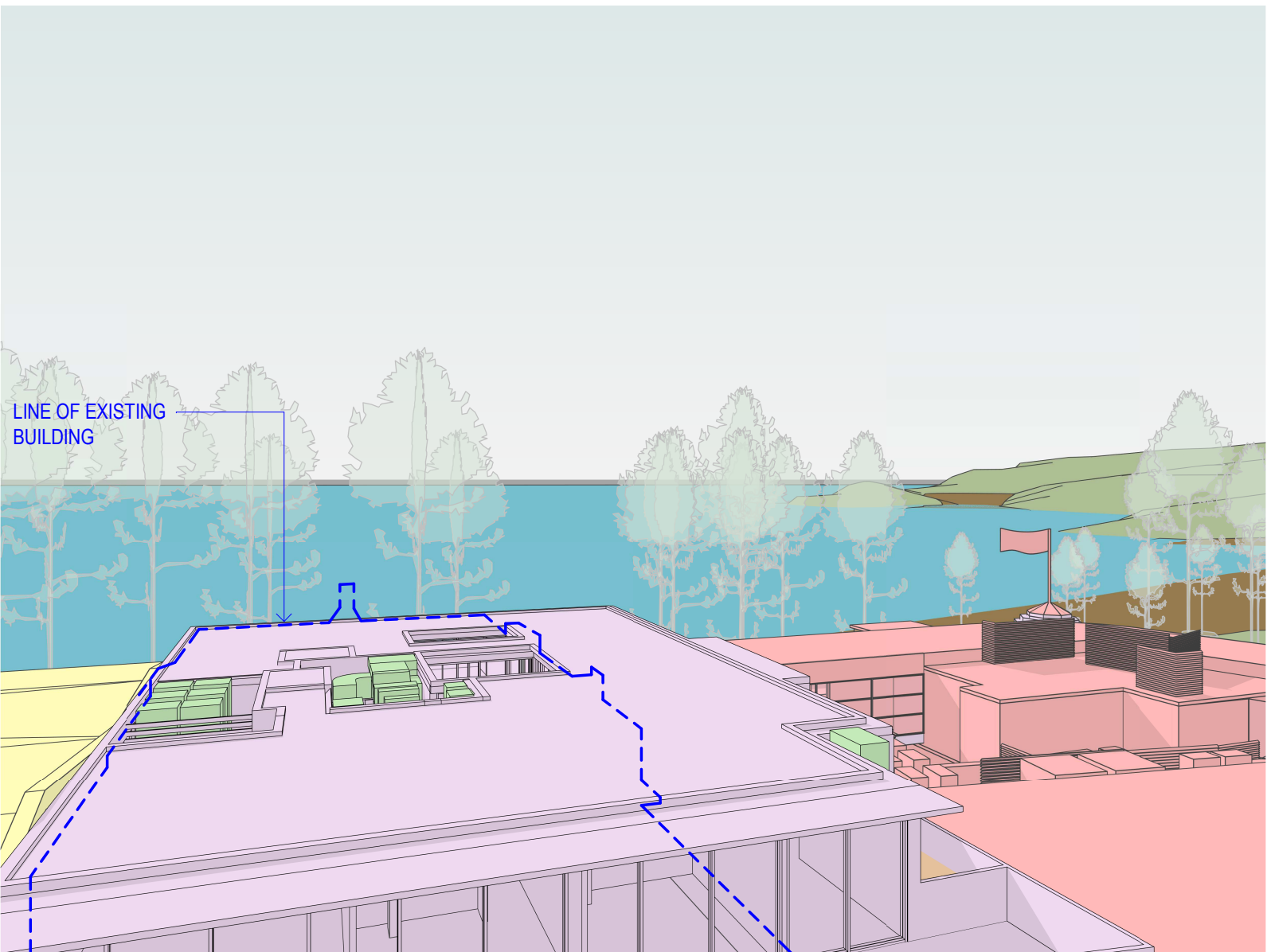

4 **VIEW IMPACT STUDY - BALCONY - LEVEL 7 - PROPOSED**
CAMERA B

© This work is copyright. Apart from any use permitted under the copyright act 1968, no part may be reproduced by any process, nor may any other exclusive right be exercised, without the permission of Squillace Architects Pty Ltd, Australia.

The use of this drawing is conditional on your agreement to the Squillace Electronic Transfer Agreement as found on our website at www.squillace.com.au/eta



STATUS
DEVELOPMENT APPLICATION

Do not scale drawing. Verify all dimensions on site. Report any discrepancies in documentation to architect. This drawing is for the purpose of council approval and as such, is not suitable for construction.

GRAPHIC SCALE

NOT TO SCALE

DRAWING NOTES

A 02.11.2021 ISSUE FOR DA
ISS DATE PURPOSE OF ISSUE

CLIENT
IRIS

squillace

ARCHITECTURE / INTERIORS

www.squillace.com.au

SYDNEY
1/80 Albion Street, Surry Hills, NSW 2010
Ph: +61 2 8354 1300
ABN: 24 132 554 753

NOMINATED ARCHITECT
Vince Squillace Reg No. 6468 (NSW),
17219 (VIC), 3677 (QLD), AR1173 (NT)

PROJECT
MANLY APARTMENTS
42 NORTH STEYNE, MANLY

LOT 100-102 IN DP 1069144
LOT 1 DP 1034722

DRAWING NO. ISSUE
.DA-708 A

JOB NO. SCALE DATE
IRI2014 **N.T.S.** 02.11.2021

DRAWING TITLE
VIEW IMPACT STUDY LEVEL 7

DRAWN BY CHECKED BY
FO SC

VIEW IMPACT STUDY

9-15 CENTRAL AVE, MANLY (PACIFIC WAVE)

LEVEL 7
SURVEY RL : 24210mm
CAMERA RL : 26010mm

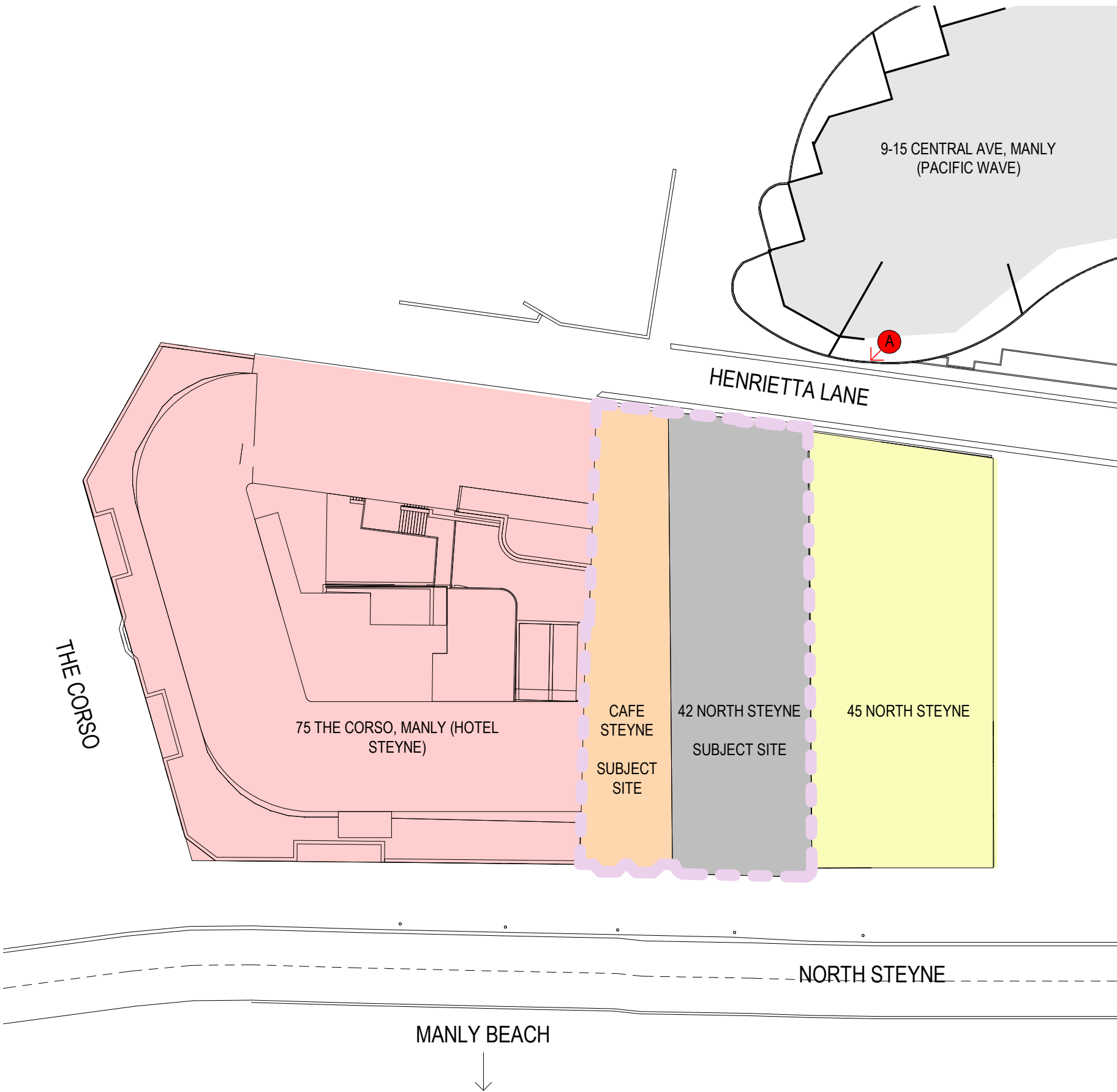

10 **VIEW IMPACT STUDY 10 - LOCATION PLAN**
1 : 400 @ A1

- KEY:
- 75 THE CORSO, MANLY (HOTEL STEYNE) EXISTING
 - 45 NORTH STEYNE EXISTING
 - STEYNE CAFE EXISTING
 - SUBJECT SITE 42 NORTH STEYNE EXISTING
 - SUBJECT SITE 42 NORTH STEYNE AND STEYNE CAFE PROPOSED

NOTE:
SURVEY LEVELS ARE TO UNDERSIDE OF BALCONIES. ALL VIEWS ARE 200mm ABOVE UNDERSIDE OF SLAB PLUS 1600mm VIEW HEIGHT.

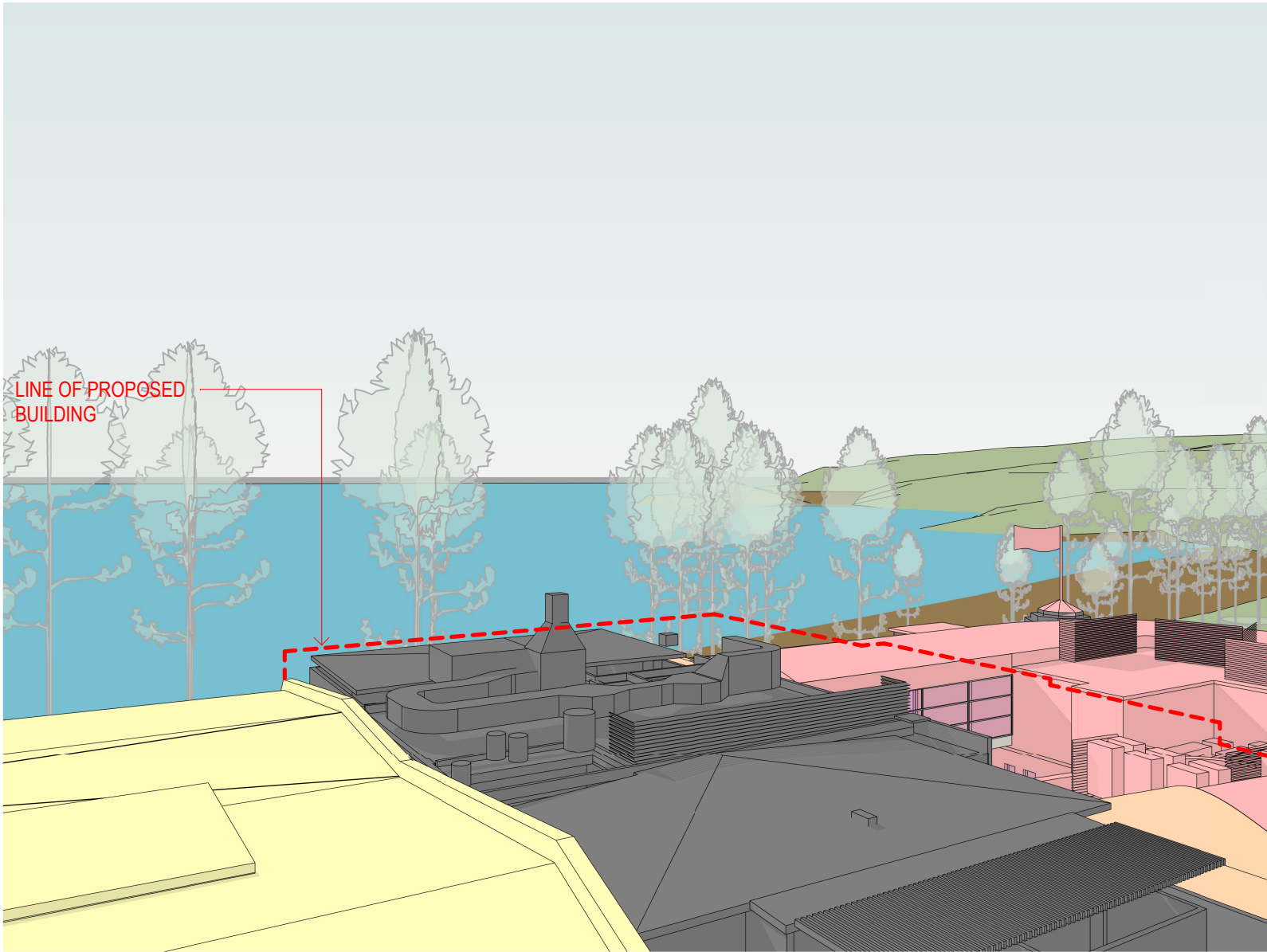

1 **VIEW IMPACT STUDY - LEVEL 7 - EXISTING**
CAMERA A

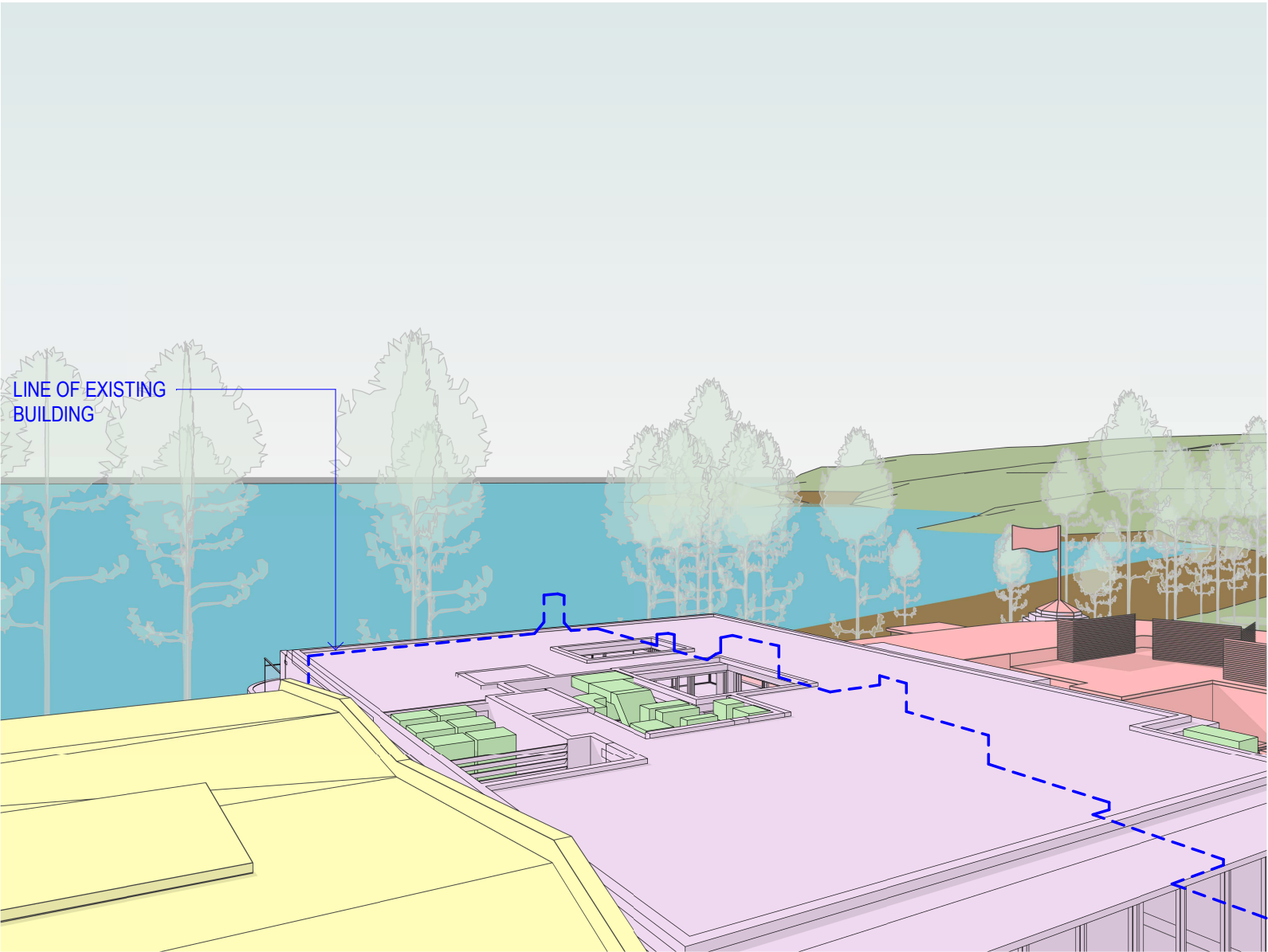

2 **VIEW IMPACT STUDY - LEVEL 7 - PROPOSED**
CAMERA A

© This work is copyright. Apart from any use permitted under the copyright act 1968, no part may be reproduced by any process, nor may any other exclusive right be exercised, without the permission of Squillace Architects Pty Ltd, Australia.

The use of this drawing is conditional on your agreement to the Squillace Electronic Transfer Agreement as found on our website at www.squillace.com.au/eta



STATUS

DEVELOPMENT APPLICATION

Do not scale drawing. Verify all dimensions on site. Report any discrepancies in documentation to architect. This drawing is for the purpose of council approval and as such, is not suitable for construction.

GRAPHIC SCALE

NOT TO SCALE

DRAWING NOTES

A	02.11.2021	ISSUE FOR DA
ISS	DATE	PURPOSE OF ISSUE

CLIENT

IRIS

squillace

ARCHITECTURE / INTERIORS

www.squillace.com.au

SYDNEY
1/80 Albion Street, Surry Hills, NSW 2010
Ph: +61 2 8354 1300
ABN: 24 132 554 753

NOMINATED ARCHITECT
Vince Squillace Reg No. 6468 (NSW),
17219 (VIC), 3677 (QLD), AR1173 (NT)

PROJECT
MANLY APARTMENTS
42 NORTH STEYNE, MANLY

LOT 100-102 IN DP 1069144
LOT 1 DP 1034722

DRAWING NO.	ISSUE
.DA-709	A

JOB NO.	SCALE	DATE
IRI2014	N.T.S.	02.11.2021

DRAWING TITLE
VIEW IMPACT STUDY LEVEL 7

DRAWN BY	CHECKED BY
FO	SC

VIEW IMPACT STUDY

9-15 CENTRAL AVE, MANLY (PACIFIC WAVE)

LEVEL 8
SURVEY RL : 27000mm
CAMERA RL : 28800mm

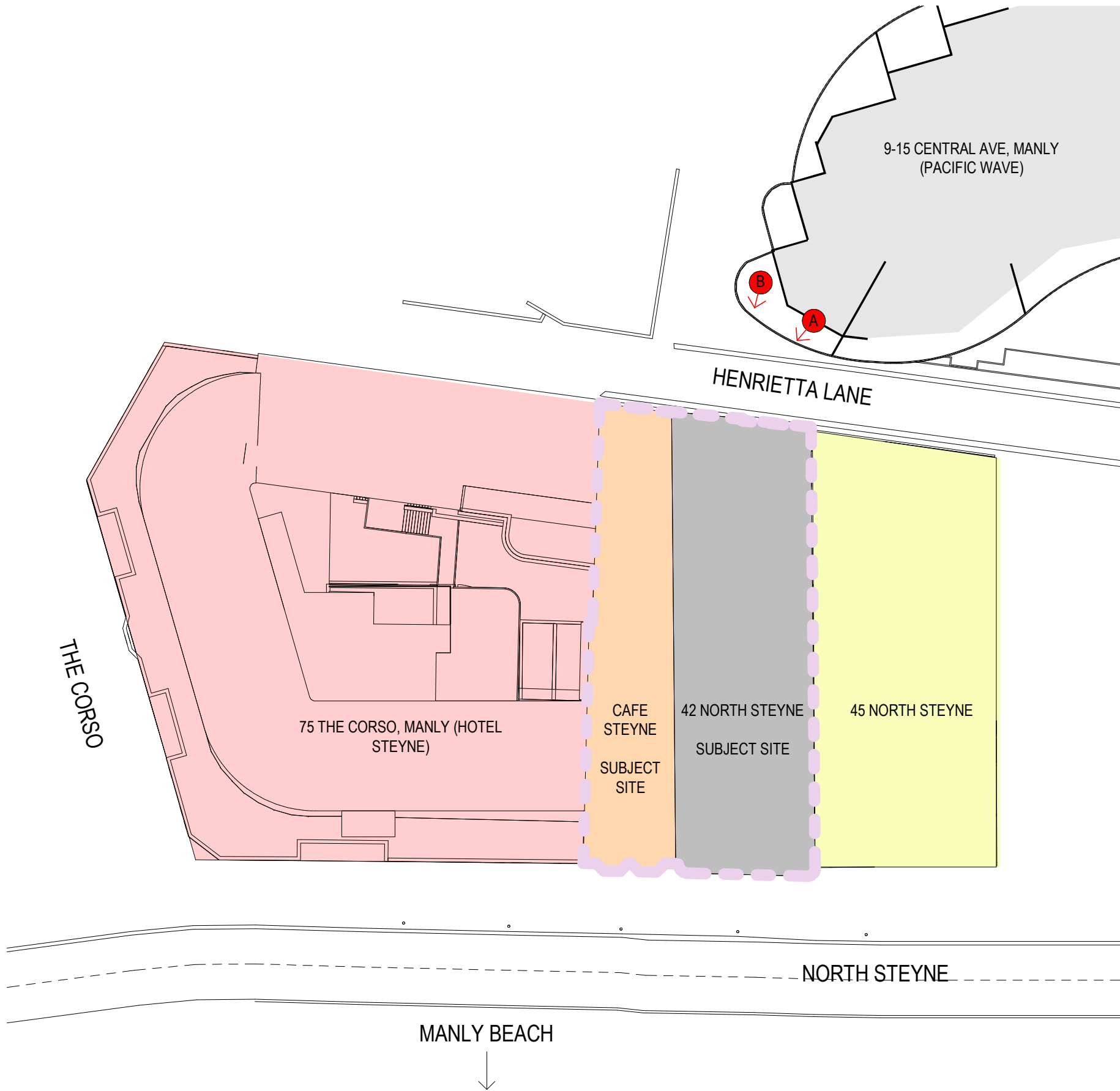

10 **VIEW IMPACT STUDY 11 - LOCATION PLAN**
1 : 400 @ A1

- KEY:
- 75 THE CORSO, MANLY (HOTEL STEYNE) EXISTING
 - 45 NORTH STEYNE EXISTING
 - STEYNE CAFE EXISTING
 - SUBJECT SITE 42 NORTH STEYNE EXISTING
 - SUBJECT SITE 42 NORTH STEYNE AND STEYNE CAFE PROPOSED

NOTE:
SURVEY LEVELS ARE TO UNDERSIDE OF BALCONIES. ALL VIEWS ARE 200mm ABOVE UNDERSIDE OF SLAB PLUS 1600mm VIEW HEIGHT.

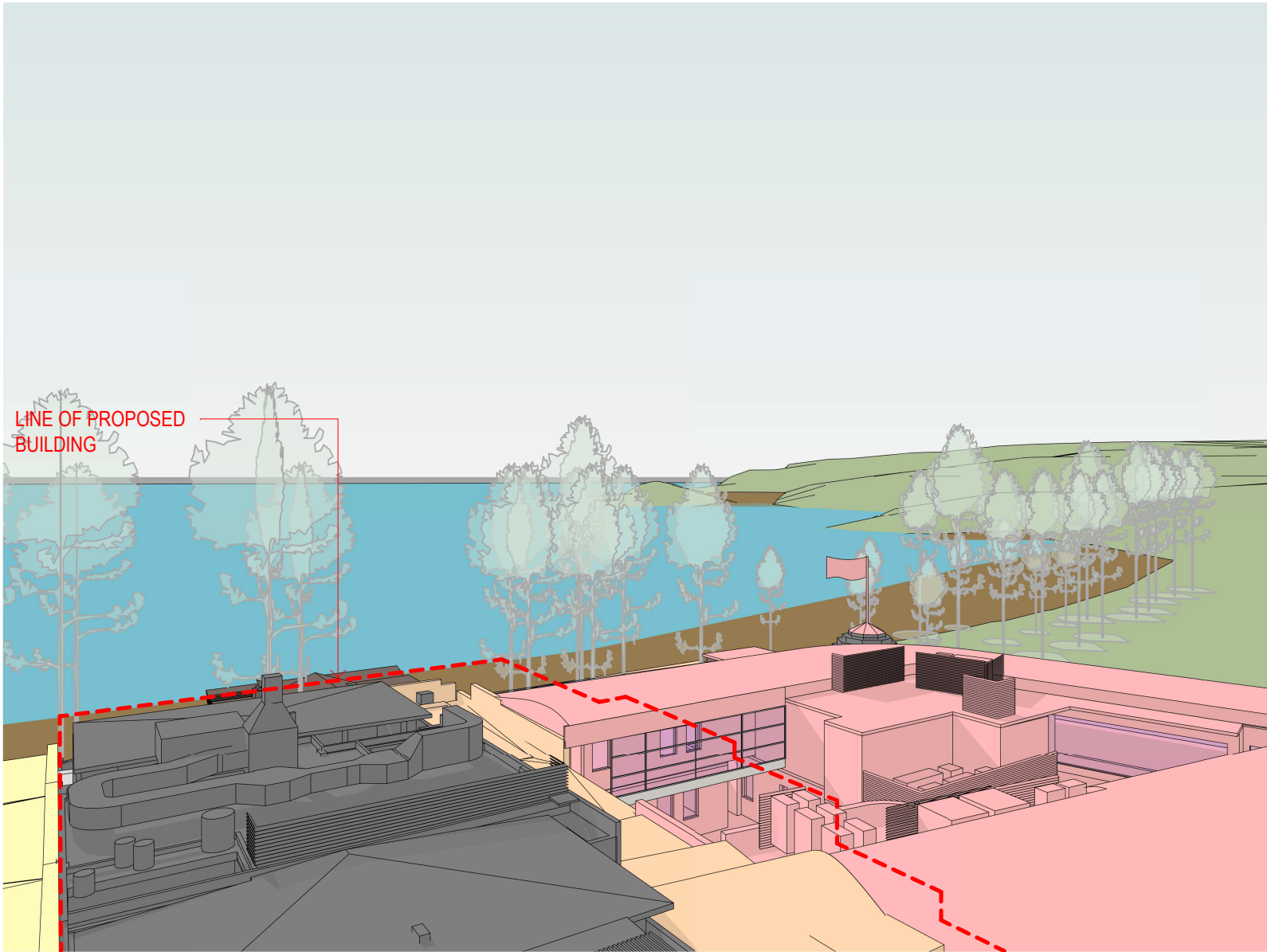

1 **VIEW IMPACT STUDY - LIVING - LEVEL 8 - EXISTING**
CAMERA A

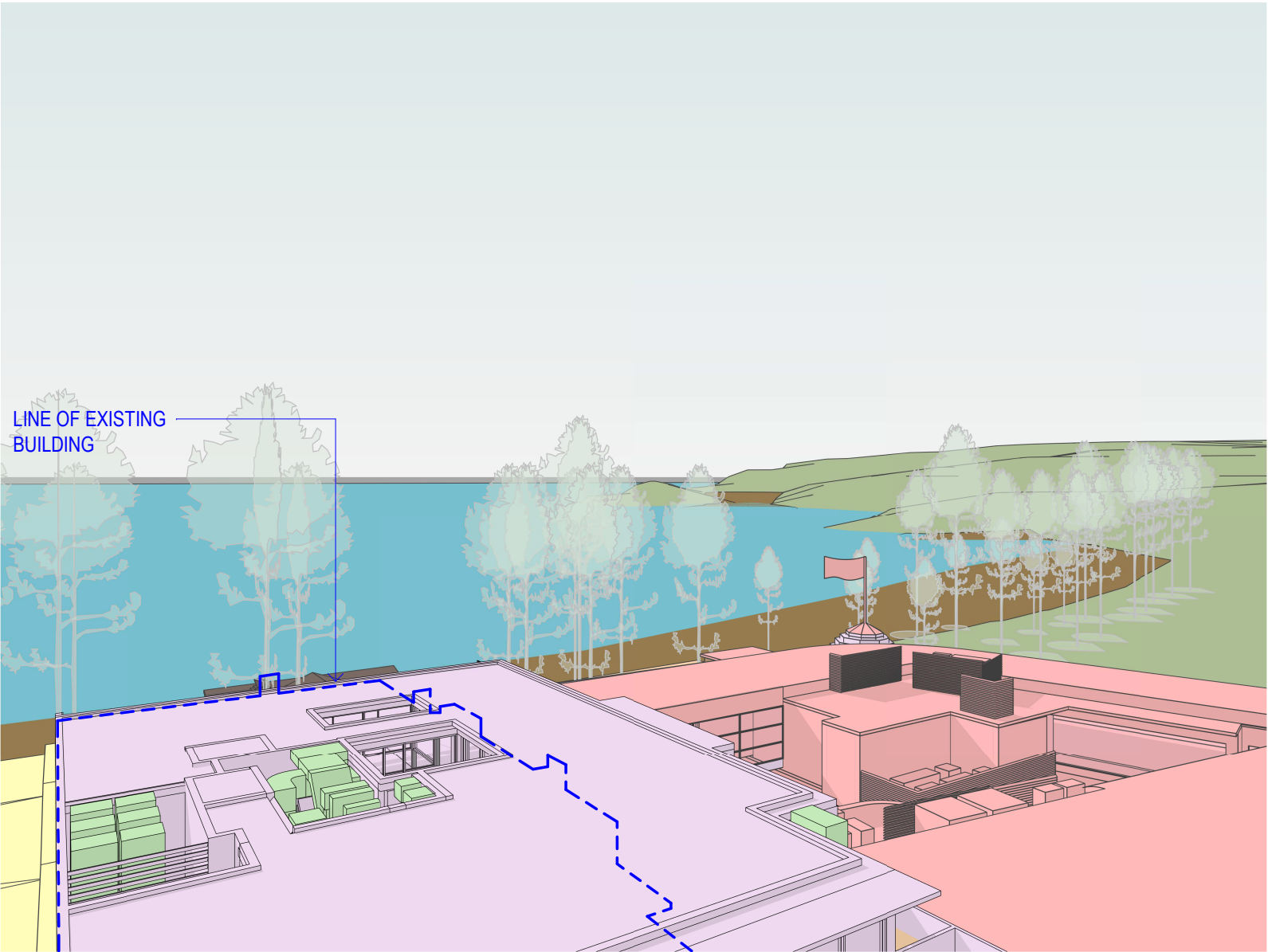

2 **VIEW IMPACT STUDY - LIVING - LEVEL 8 - PROPOSED**
CAMERA A

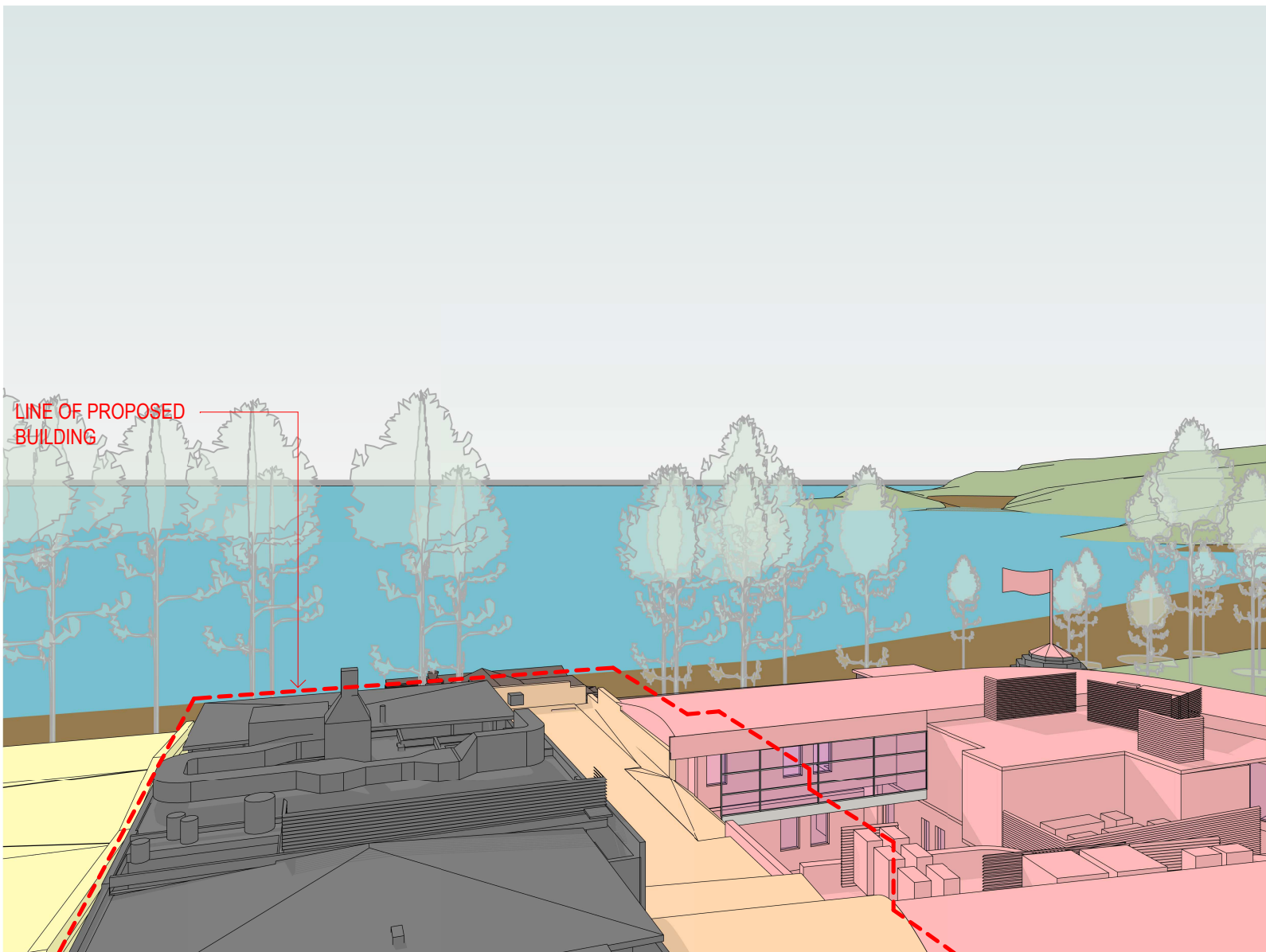

3 **VIEW IMPACT STUDY - BALCONY - LEVEL 8 - EXISTING**
CAMERA B

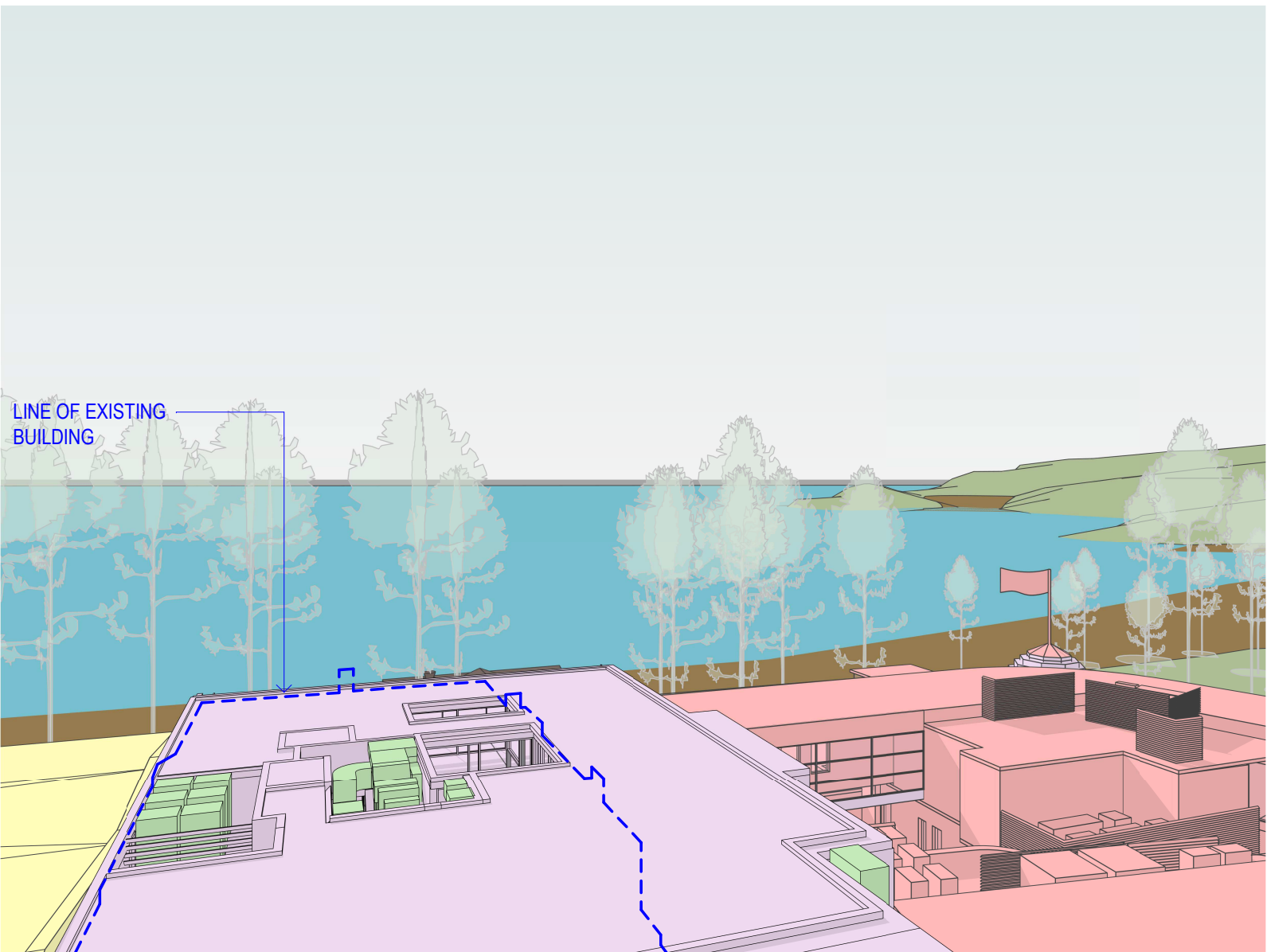

4 **VIEW IMPACT STUDY - BALCONY - LEVEL 8 - PROPOSED**
CAMERA B

© This work is copyright. Apart from any use permitted under the copyright act 1968, no part may be reproduced by any process, nor may any other exclusive right be exercised, without the permission of Squillace Architects Pty Ltd, Australia.

The use of this drawing is conditional on your agreement to the Squillace Electronic Transfer Agreement as found on our website at www.squillace.com.au/eta



STATUS

DEVELOPMENT APPLICATION

Do not scale drawing. Verify all dimensions on site. Report any discrepancies in documentation to architect. This drawing is for the purpose of council approval and as such, is not suitable for construction.

GRAPHIC SCALE

NOT TO SCALE

DRAWING NOTES

A 02.11.2021 ISSUE FOR DA
ISS DATE PURPOSE OF ISSUE

CLIENT

IRIS

squillace

ARCHITECTURE / INTERIORS

www.squillace.com.au

SYDNEY
1/80 Albion Street, Surry Hills, NSW 2010
Ph: +61 2 8354 1300
ABN: 24 132 554 753

NOMINATED ARCHITECT
Vince Squillace Reg No. 6468 (NSW),
17219 (VIC), 3677 (QLD), AR1173 (NT)

PROJECT
MANLY APARTMENTS
42 NORTH STEYNE, MANLY

LOT 100-102 IN DP 1069144
LOT 1 DP 1034722

DRAWING NO. ISSUE
.DA-710 A

JOB NO. SCALE DATE
IRI2014 **N.T.S.** 02.11.2021

DRAWING TITLE
VIEW IMPACT STUDY LEVEL 8

DRAWN BY CHECKED BY
FO SC

VIEW IMPACT STUDY

9-15 CENTRAL AVE, MANLY (PACIFIC WAVE)

LEVEL 8
SURVEY RL : 27000mm
CAMERA RL : 28800mm

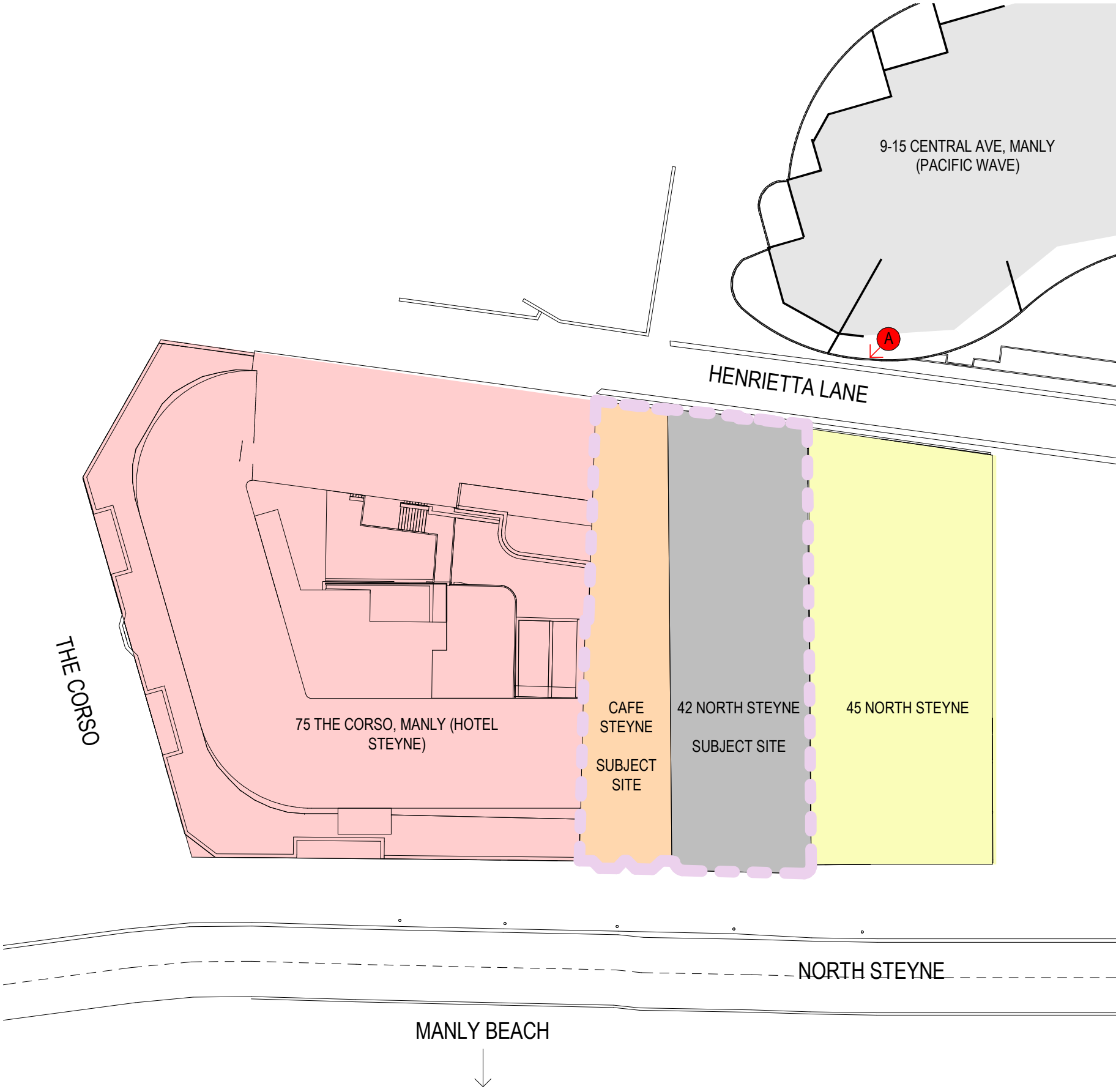

10 VIEW IMPACT STUDY 12 - LOCATION PLAN
1 : 400 @ A1

- KEY:
- 75 THE CORSO, MANLY (HOTEL STEYNE) EXISTING
 - 45 NORTH STEYNE EXISTING
 - STEYNE CAFE EXISTING
 - SUBJECT SITE 42 NORTH STEYNE EXISTING
 - SUBJECT SITE 42 NORTH STEYNE AND STEYNE CAFE PROPOSED

NOTE:
SURVEY LEVELS ARE TO UNDERSIDE OF BALCONIES. ALL VIEWS ARE 200mm ABOVE UNDERSIDE OF SLAB PLUS 1600mm VIEW HEIGHT.

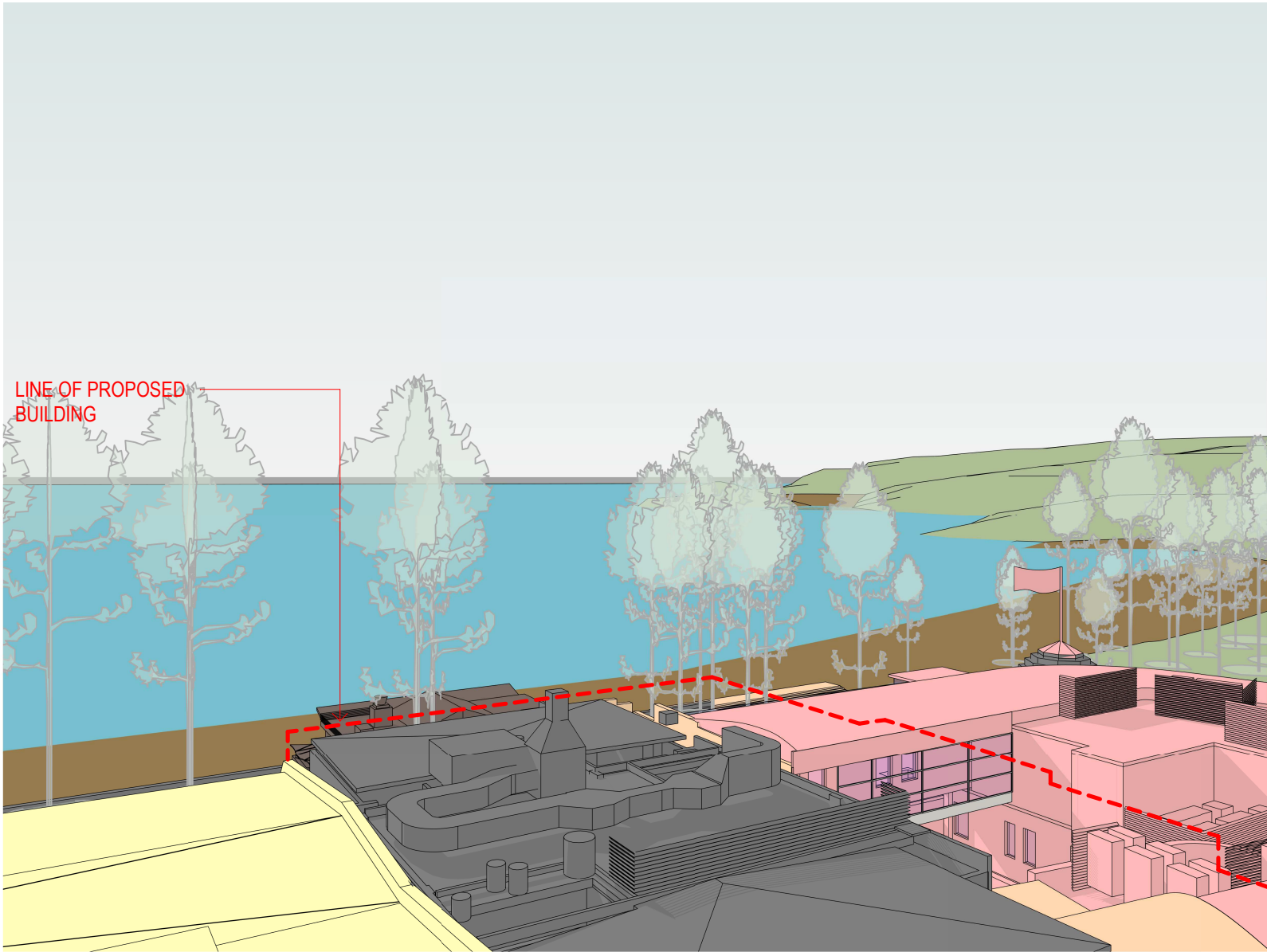

1 VIEW IMPACT STUDY - LEVEL 8 - EXISTING
CAMERA A

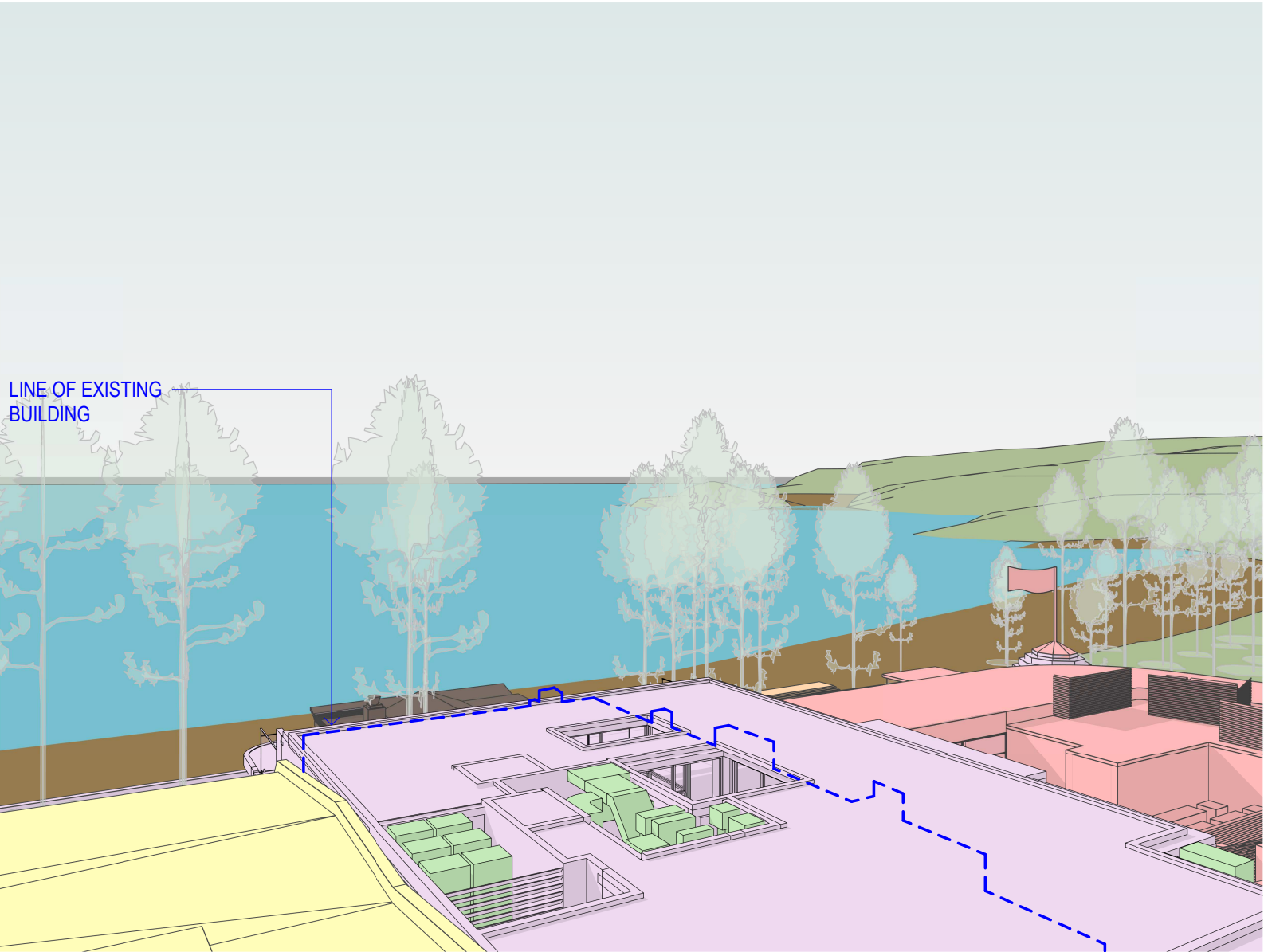

2 VIEW IMPACT STUDY - LEVEL 8 - PROPOSED
CAMERA A

© This work is copyright. Apart from any use permitted under the copyright act 1968, no part may be reproduced by any process, nor may any other exclusive right be exercised, without the permission of Squillace Architects Pty Ltd, Australia.

The use of this drawing is conditional on your agreement to the Squillace Electronic Transfer Agreement as found on our website at www.squillace.com.au/eta



STATUS

DEVELOPMENT APPLICATION

Do not scale drawing. Verify all dimensions on site. Report any discrepancies in documentation to architect. This drawing is for the purpose of council approval and as such, is not suitable for construction.

GRAPHIC SCALE

NOT TO SCALE

DRAWING NOTES

A	02.11.2021	ISSUE FOR DA
ISS	DATE	PURPOSE OF ISSUE

CLIENT

IRIS

squillace

ARCHITECTURE / INTERIORS

www.squillace.com.au

SYDNEY
1/80 Albion Street, Surry Hills, NSW 2010
Ph: +61 2 8354 1300
ABN: 24 132 554 753

NOMINATED ARCHITECT
Vince Squillace Reg No. 6468 (NSW),
17219 (VIC), 3677 (QLD), AR1173 (NT)

PROJECT
MANLY APARTMENTS
42 NORTH STEYNE, MANLY

LOT 100-102 IN DP 1069144
LOT 1 DP 1034722

DRAWING NO.	ISSUE
.DA-711	A

JOB NO.	SCALE	DATE
IRI2014	N.T.S.	02.11.2021

DRAWING TITLE
VIEW IMPACT STUDY LEVEL 8

DRAWN BY	CHECKED BY
FO	SC