

DEVELOPMENT APPLICATION ASSESSMENT REPORT

Application Number:	DA2022/1392
Responsible Officer:	Olivia Ramage
Land to be developed (Address):	Lot 1 DP 511257, 49 Toronto Avenue CROMER NSW 2099
Proposed Development:	Alterations and additions to a dwelling house including a swimming pool and a secondary dwelling
Zoning:	Warringah LEP2011 - Land zoned R2 Low Density Residential
Development Permissible:	Yes
Existing Use Rights:	No
Consent Authority:	Northern Beaches Council
Land and Environment Court Action:	No
Owner:	Rebecca Louise Newton Alison Mary Michelle Cleary
Applicant:	Pdb Studio
Application Lodged:	20/09/2022
Integrated Development:	No
Designated Development:	No
State Reporting Category:	Residential - New second occupancy
Notified:	30/09/2022 to 14/10/2022
Advertised:	Not Advertised
Submissions Received:	0
Clause 4.6 Variation:	Nil
Recommendation:	Approval
Estimated Cost of Works:	\$ 290,000.00

PROPOSED DEVELOPMENT IN DETAIL

The proposed development consists of alterations and additions to an existing dwelling including a carport, swimming pool and a secondary dwelling.

Application History

Additional information was requested from the applicant on 2 November 2022. Amended plans were requested to relocate the works to retain the *Livistona australis* tree and provide compliant landscaped open space. The amended plans were received on 9 December 2022.

As the amendments result in a lesser environmental impact to adjoining properties, the application was not required to be re-notified in accordance with Council's Community Participation Plan (CPP).

ASSESSMENT INTRODUCTION

The application has been assessed in accordance with the requirements of the Environmental Planning and Assessment Act 1979 and the associated Regulations. In this regard:

- An assessment report and recommendation has been prepared (the subject of this report) taking into account all relevant provisions of the Environmental Planning and Assessment Act 1979, and the associated regulations;
- A site inspection was conducted and consideration has been given to the impacts of the development upon the subject site and adjoining, surrounding and nearby properties;
- Notification to adjoining and surrounding properties, advertisement (where required) and referral to relevant internal and external bodies in accordance with the Act, Regulations and relevant Development Control Plan;
- A review and consideration of all submissions made by the public and community interest groups in relation to the application;
- A review and consideration of all documentation provided with the application (up to the time of determination);
- A review and consideration of all referral comments provided by the relevant Council Officers, State Government Authorities/Agencies and Federal Government Authorities/Agencies on the proposal.

SUMMARY OF ASSESSMENT ISSUES

Warringah Development Control Plan - B3 Side Boundary Envelope
Warringah Development Control Plan - B5 Side Boundary Setbacks

SITE DESCRIPTION

Property Description:	Lot 1 DP 511257 , 49 Toronto Avenue CROMER NSW 2099
Detailed Site Description:	<p>The subject site consists of one (1) allotment located on the southern side of Toronto Avenue. The lot is regular in shape with a frontage of 15.5m, depth of 50.0m and an area of 768.7m².</p> <p>The site slopes down from the southern rear towards the northern frontage.</p> <p>The site is currently occupied by a two storey dwelling with an attached garage.</p> <p>The surrounding development consists of low density residential dwellings of varying sizes and styles.</p>

Map:



SITE HISTORY

A search of Council's records has revealed that there are no recent or relevant applications for this site.

The land has been used for residential purposes for an extended period of time.

ENVIRONMENTAL PLANNING AND ASSESSMENT ACT, 1979 (EPAA)

The relevant matters for consideration under the Environmental Planning and Assessment Act, 1979, are:

Section 4.15 Matters for Consideration	Comments
Section 4.15 (1) (a)(i) – Provisions of any environmental planning instrument	See discussion on "Environmental Planning Instruments" in this report.
Section 4.15 (1) (a)(ii) – Provisions of any draft environmental planning instrument	There are no current draft environmental planning instruments.
Section 4.15 (1) (a)(iii) – Provisions of any development control plan	Warringah Development Control Plan applies to this proposal.
Section 4.15 (1) (a)(iia) – Provisions of any planning agreement	None applicable.
Section 4.15 (1) (a)(iv) – Provisions of the Environmental Planning and Assessment Regulation 2021 (EP&A Regulation 2021)	<p><u>Part 4, Division 2</u> of the EP&A Regulation 2021 requires the consent authority to consider "Prescribed conditions" of development consent. These matters have been addressed via a condition of consent.</p> <p><u>Clauses 36 and 94</u> of the EP&A Regulation 2021 allow Council to request additional information. Additional information was requested in relation to landscaping.</p> <p><u>Clause 61</u> of the EP&A Regulation 2021 requires the consent authority to consider AS 2601 - 1991: The</p>

Section 4.15 Matters for Consideration	Comments
	<p>Demolition of Structures. This matter has been addressed via a condition of consent.</p> <p><u>Clauses 62 and/or 64</u> of the EP&A Regulation 2021 requires the consent authority to consider the upgrading of a building (including fire safety upgrade of development). This matter has been addressed via a condition of consent.</p> <p><u>Clause 69</u> of the EP&A Regulation 2021 requires the consent authority to consider insurance requirements under the Home Building Act 1989. This matter has been addressed via a condition of consent.</p> <p><u>Clause 69</u> of the EP&A Regulation 2021 requires the consent authority to consider the provisions of the Building Code of Australia (BCA). This matter has been addressed via a condition of consent.</p>
Section 4.15 (1) (b) – the likely impacts of the development, including environmental impacts on the natural and built environment and social and economic impacts in the locality	<p>(i) Environmental Impact The environmental impacts of the proposed development on the natural and built environment are addressed under the Warringah Development Control Plan section in this report.</p> <p>(ii) Social Impact The proposed development will not have a detrimental social impact in the locality considering the character of the proposal.</p> <p>(iii) Economic Impact The proposed development will not have a detrimental economic impact on the locality considering the nature of the existing and proposed land use.</p>
Section 4.15 (1) (c) – the suitability of the site for the development	The site is considered suitable for the proposed development.
Section 4.15 (1) (d) – any submissions made in accordance with the EPA Act or EPA Regs	See discussion on “Notification & Submissions Received” in this report.
Section 4.15 (1) (e) – the public interest	No matters have arisen in this assessment that would justify the refusal of the application in the public interest.

EXISTING USE RIGHTS

Existing Use Rights are not applicable to this application.

BUSHFIRE PRONE LAND

The site is not classified as bush fire prone land.

NOTIFICATION & SUBMISSIONS RECEIVED

The subject development application has been publicly exhibited from 30/09/2022 to 14/10/2022 in accordance with the Environmental Planning and Assessment Act 1979, Environmental Planning and Assessment Regulation 2021 and the Community Participation Plan.

As a result of the public exhibition of the application Council received no submissions.

REFERRALS

Internal Referral Body	Comments
Building Assessment - Fire and Disability upgrades	<p>The application has been investigated with respects to aspects relevant to the Building Certification and Fire Safety Department. There are no objections to approval of the development subject to inclusion of the attached conditions of approval and consideration of the notes below.</p> <p>Note: The proposed development may not comply with some requirements of the BCA and the Premises Standards. Issues such as this however may be determined at Construction Certificate Stage.</p>
Landscape Officer	<p><u>Amended Plans Comment</u> Amended Plans provided are noted.</p> <p>The Plans indicate retention of the Livistona Palm with the design being altered accordingly.</p> <p>No objections are now raised with regard to landscape issues subject to conditions.</p> <p><u>Original Comment</u> The application seeks consent for alterations and additions to a dwelling house including a swimming pool and a secondary dwelling.</p> <p>The Arborist's Report prepared by Peake Arboriculture is noted.</p> <p>The Report indicates that two trees, 1 x <i>Jacaranda mimosifolia</i> and 1 x <i>Livistona australis</i> are required to be removed to accommodate the proposed works.</p> <p>Jacaranda is an exempt tree under Warringah DCP. No objections are raised to removal.</p> <p>Livistona is a local native species and the only palm not listed on Council's Exempt trees list. The Arborist's report indicates the tree to be 13m height with no structural issues or pests and diseases.</p> <p>The tree is in good health and condition and is prominent in the streetscape. As such, the tree his considered to be of High landscape</p>

Internal Referral Body	Comments
	<p>significance under WDCP Appendix 9 Tree Retention Assessment. Removal of the tree is not supported in this instance.</p> <p>As palms have a fibrous root system, is it considered that minor redesign to locate works away from the tree would enable retention.</p> <p>At this stage, the proposal is not supported with regard to landscape issues.</p>
NECC (Development Engineering)	The proposal is for the alterations and additions to the existing dwelling. Stormwater from the development shall be conveyed to the kerb in Toronto Avenue via a single outlet as conditioned. No objections to approval subject to conditions as recommended.

External Referral Body	Comments
Ausgrid - SEPP (Transport and Infrastructure) 2021, s2.48	The proposal was referred to Ausgrid who provided a response stating that the proposal is acceptable subject to compliance with the relevant Ausgrid Network Standards and SafeWork NSW Codes of Practice. These recommendations will be included as a condition of consent.

ENVIRONMENTAL PLANNING INSTRUMENTS (EPIs)*

All, Environmental Planning Instruments (SEPPs and LEPs), Development Controls Plans and Council Policies have been considered in the merit assessment of this application.

In this regard, whilst all provisions of each Environmental Planning Instruments (SEPPs and LEPs), Development Controls Plans and Council Policies have been considered in the assessment, many provisions contained within the document are not relevant or are enacting, definitions and operational provisions which the proposal is considered to be acceptable against.

As such, an assessment is provided against the controls relevant to the merit consideration of the application hereunder.

State Environmental Planning Policies (SEPPs) and State Regional Environmental Plans (SREPs)

SEPP (Building Sustainability Index: BASIX) 2004

A BASIX certificate has been submitted with the application (see Certificate No. 1313376S_02 and A485071 dated 10 January 2023).

A condition has been included in the recommendation of this report requiring compliance with the commitments indicated in the BASIX Certificate.

SEPP (Housing) 2021

Part 1 – Secondary Dwellings

Clause 52 – Development may be carried out	
--	--

with consent	
Standard	Compliance/Comment
a) No dwellings, other than the principal dwelling and the secondary dwelling, will be located on the land.	Yes
b) The total floor area of the principal dwelling and the secondary dwelling is no more than the maximum floor area permitted for a dwelling house on the land under another environmental planning instrument.	N/A
c) The total floor area of the secondary dwelling is: i) no more than 60m ² , or ii) if a greater floor area is permitted for a secondary dwelling on the land under another environmental planning instrument - the greater floor area.	Yes

Clause 53 – Non-discretionary development standards	
Standard	Compliance/Comment
a) For a detached secondary dwelling - a minimum site area of 450m ² .	N/A
b) The number of parking spaces provided on the site is the same as the number of parking spaces provided on the site immediately before the development is carried out.	Yes

SEPP (Transport and Infrastructure) 2021

Ausgrid

Section 2.48 of Chapter 2 requires the Consent Authority to consider any development application (or an application for modification of consent) for any development carried out:

- within or immediately adjacent to an easement for electricity purposes (whether or not the electricity infrastructure exists).
- immediately adjacent to an electricity substation.
- within 5.0m of an overhead power line.
- includes installation of a swimming pool any part of which is: within 30m of a structure supporting an overhead electricity transmission line and/or within 5.0m of an overhead electricity power line.

Comment:

The proposal was referred to Ausgrid who raised no objections, subject to conditions which have been included in the recommendation of this report.

SEPP (Resilience and Hazards) 2021

Chapter 4 – Remediation of Land

Sub-section 4.6 (1)(a) of Chapter 4 requires the Consent Authority to consider whether land is contaminated. Council records indicate that the subject site has been used for residential purposes for a significant period of time with no prior land uses. In this regard it is considered that the site poses no risk of contamination and therefore, no further consideration is required under sub-section 4.6 (1)(b) and (c) of this Chapter and the land is considered to be suitable for the residential land use.

Warringah Local Environmental Plan 2011

Is the development permissible?	Yes
After consideration of the merits of the proposal, is the development consistent with:	
aims of the LEP?	Yes
zone objectives of the LEP?	Yes

Principal Development Standards

Standard	Requirement	Proposed	% Variation	Complies
Height of Buildings:	8.5m	5.9m	N/A	Yes

Compliance Assessment

Clause	Compliance with Requirements
2.7 Demolition requires consent	Yes
4.3 Height of buildings	Yes
5.3 Development near zone boundaries	Yes
5.4 Controls relating to miscellaneous permissible uses	Yes
6.2 Earthworks	Yes
6.4 Development on sloping land	Yes

Warringah Development Control Plan

Built Form Controls

Built Form Control	Requirement	Proposed	% Variation*	Complies
B1 Wall height	7.2m	5.5m	N/A	Yes
B3 Side Boundary Envelope	East - 4m	Encroachment between nil and 0.2m for a length of 2.3m	0-5%	No
	West - 4m	Within Envelope	N/A	Yes
B5 Side Boundary Setbacks	East - 0.9m	Ground Floor: 1.0m	N/A	Yes

		Secondary Dwelling: 1.2m First Floor: 1.0m-2.2m	N/A N/A	Yes Yes
	West - 0.9m	Pool Coping: Nil Carport: 0.9m Ground Floor: 5.0m-7.7m First Floor: 1.1m-2.2m	100% N/A N/A N/A	No Yes Yes Yes
B7 Front Boundary Setbacks	6.5m	Carport: 6.6m Secondary Dwelling: 6.7m	N/A N/A	Yes Yes
B9 Rear Boundary Setbacks	6m	11.5m	N/A	Yes
D1 Landscaped Open Space (LOS) and Bushland Setting	40%	40% (307.6m ²)	N/A	Yes

Compliance Assessment

Clause	Compliance with Requirements	Consistency Aims/Objectives
A.5 Objectives	Yes	Yes
B1 Wall Heights	Yes	Yes
B3 Side Boundary Envelope	No	Yes
B5 Side Boundary Setbacks	No	Yes
B7 Front Boundary Setbacks	Yes	Yes
B9 Rear Boundary Setbacks	Yes	Yes
C2 Traffic, Access and Safety	Yes	Yes
C3 Parking Facilities	Yes	Yes
C4 Stormwater	Yes	Yes
C6 Building over or adjacent to Constructed Council Drainage Easements	Yes	Yes
C7 Excavation and Landfill	Yes	Yes
C8 Demolition and Construction	Yes	Yes
C9 Waste Management	Yes	Yes
D1 Landscaped Open Space and Bushland Setting	Yes	Yes
D2 Private Open Space	Yes	Yes
D3 Noise	Yes	Yes
D6 Access to Sunlight	Yes	Yes
D7 Views	Yes	Yes
D8 Privacy	Yes	Yes
D9 Building Bulk	Yes	Yes
D10 Building Colours and Materials	Yes	Yes
D11 Roofs	Yes	Yes
D12 Glare and Reflection	Yes	Yes
D14 Site Facilities	Yes	Yes
D16 Swimming Pools and Spa Pools	Yes	Yes
D20 Safety and Security	Yes	Yes

Clause	Compliance with Requirements	Consistency Aims/Objectives
D21 Provision and Location of Utility Services	Yes	Yes
D22 Conservation of Energy and Water	Yes	Yes
E1 Preservation of Trees or Bushland Vegetation	Yes	Yes
E2 Prescribed Vegetation	Yes	Yes
E6 Retaining unique environmental features	Yes	Yes
E10 Landslip Risk	Yes	Yes

Detailed Assessment

B3 Side Boundary Envelope

Description of non-compliance

This control requires development to be sited within an envelope determined by projecting planes at 45 degrees from a height of 4.0m at the side boundaries. The proposed development presents a minor breach to the eastern side boundary envelope between nil and 0.2m for a length of 2.3m.

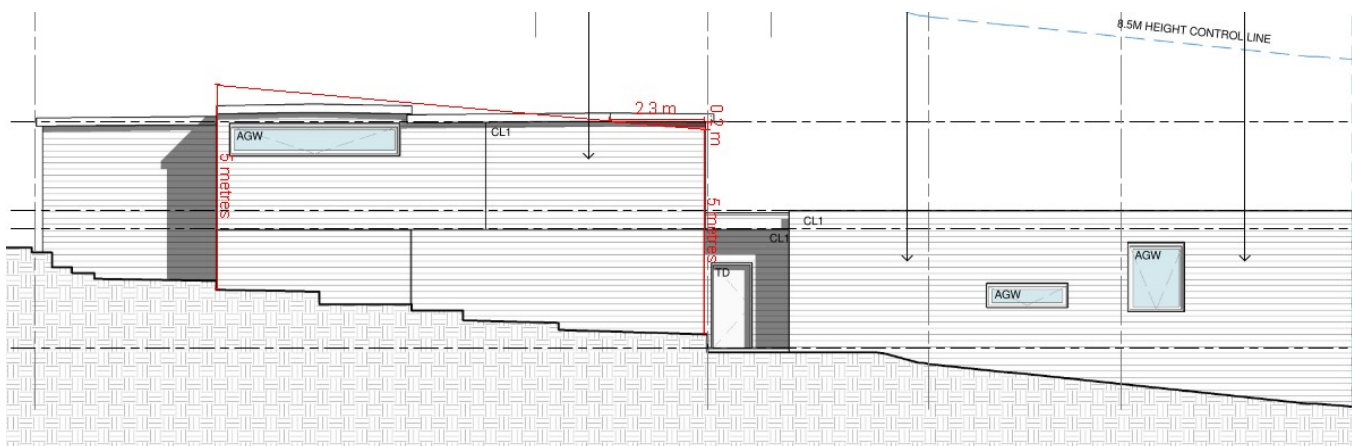

Figure 1 - East elevation showing envelope breach

Merit consideration

With regard to the consideration for a variation, the development is considered against the underlying Objectives of the Control as follows:

- To ensure that development does not become visually dominant by virtue of its height and bulk.*

Comment:

The proposed development consists of minor alterations and additions to the existing dwelling and is well under the required building height. The proposed dwelling provides compliant front, side and rear setbacks to ensure the development is of an appropriate bulk and scale. As such, the proposal has been designed to ensure that development does not become visually dominant by virtue of its height and bulk.

- To ensure adequate light, solar access and privacy by providing spatial separation between*

buildings.

Comment:

The proposed dwelling and secondary dwelling are well under the required building height and comply with the required side setbacks to ensure adequate light and solar access. Appropriate screen planting and boundary vegetation is provided to maintain a reasonable level of privacy to adjoining dwellings.

- *To ensure that development responds to the topography of the site.*

Comment:

The envelope breach occurs largely as a result of the site's topography sloping towards the northern frontage where the breach occurs. The breach is constrained to the northern portion of the eastern facade of the dwelling and is considered to be minor. As such, the proposal responds well to the topography of the site.

Having regard to the above assessment, it is concluded that the proposed development is consistent with the relevant objectives of WDCP and the objectives specified in s1.3 of the Environmental Planning and Assessment Act, 1979. Accordingly, this assessment finds that the proposal is supported, in this particular circumstance.

B5 Side Boundary Setbacks

Description of non-compliance

This control requires development to be setback at least 0.9m from the side boundaries. The proposed swimming pool has a nil setback from the coping to the western side boundary and does not comply, although this setback, by recommended condition is to be setback 0.6m. The water surface of the swimming pool is setback 0.9m from the western side boundary and complies.

Merit consideration

With regard to the consideration for a variation, the development is considered against the underlying Objectives of the Control as follows:

- *To provide opportunities for deep soil landscape areas.*

Comment:

The proposal provides ample opportunities for deep soil landscape areas providing a compliant level of landscaped open space across the site. The proposal maintains large lawn areas in the front and rear yard to provide vegetation and deep soil areas.

- *To ensure that development does not become visually dominant.*

Comment:

The proposed development including the carport, swimming pool and secondary dwelling are compliant with the required front setback. This ensures that the visual appearance of the development is appropriate from the street. The proposed pool is located to the south of the carport and is not immediately visible from the street. As such, the proposed development does not become visually dominant.

- *To ensure that the scale and bulk of buildings is minimised.*

Comment:

The proposed development consists of a carport, swimming pool and secondary dwelling. The carport is an open structure with a flat roof and a height of approximately 3.7m. Additionally, the proposed secondary dwelling is minor in size with compliant setbacks and a height of approximately 3.7m. As such, the bulk and scale of buildings is minimised.

- *To provide adequate separation between buildings to ensure a reasonable level of privacy, amenity and solar access is maintained.*

Comment:

The water surface of the proposed pool is setback 0.9m from the western side boundary which complies, it is only the pool coping that extends to the boundary. The coping is lightweight timber decking that predominantly sits at ground level. Climbing vegetation is provided along the boundary fence to provide privacy screening along the side boundaries. The proposed pool adjoins the driveway and parking area of No. 49 to the west and is not considered to affect any private open space areas. As such, the proposal provides adequate separation between buildings to ensure a reasonable level of privacy, amenity and solar access is maintained.

- *To provide reasonable sharing of views to and from public and private properties.*

Comment:

The proposal does not impact on view sharing.

Having regard to the above assessment, it is concluded that the proposed development is consistent with the relevant objectives of WDCP and the objectives specified in s1.3 of the Environmental Planning and Assessment Act, 1979. Accordingly, this assessment finds that the proposal is supported, in this particular circumstance.

THREATENED SPECIES, POPULATIONS OR ECOLOGICAL COMMUNITIES

The proposal will not significantly affect threatened species, populations or ecological communities, or their habitats.

CRIME PREVENTION THROUGH ENVIRONMENTAL DESIGN

The proposal is consistent with the principles of Crime Prevention Through Environmental Design.

POLICY CONTROLS

Northern Beaches Section 7.12 Contributions Plan 2022

The proposal is subject to the application of Northern Beaches Section 7.12 Contributions Plan 2022.

A monetary contribution of \$2,900 is required for the provision of new and augmented public infrastructure. The contribution is calculated as 1% of the total development cost of \$290,000.

CONCLUSION

The site has been inspected and the application assessed having regard to all documentation submitted by the applicant and the provisions of:

- Environmental Planning and Assessment Act 1979;
- Environmental Planning and Assessment Regulation 2021;
- All relevant and draft Environmental Planning Instruments;
- Warringah Local Environment Plan;
- Warringah Development Control Plan; and
- Codes and Policies of Council.

This assessment has taken into consideration the submitted plans, Statement of Environmental Effects, all other documentation supporting the application and public submissions, and does not result in any unreasonable impacts on surrounding, adjoining, adjacent and nearby properties subject to the conditions contained within the recommendation.

In consideration of the proposal and the merit consideration of the development, the proposal is considered to be:

- Consistent with the objectives of the DCP
- Consistent with the zone objectives of the LEP
- Consistent with the aims of the LEP
- Consistent with the objectives of the relevant EPIs
- Consistent with the objects of the Environmental Planning and Assessment Act 1979

It is considered that the proposed development satisfies the appropriate controls and that all processes and assessments have been satisfactorily addressed.

RECOMMENDATION

THAT Council as the consent authority grant Development Consent to DA2022/1392 for Alterations and additions to a dwelling house including a swimming pool and a secondary dwelling on land at Lot 1 DP 511257, 49 Toronto Avenue, CROMER, subject to the conditions printed below:

DEVELOPMENT CONSENT OPERATIONAL CONDITIONS

1. **Approved Plans and Supporting Documentation**

The development must be carried out in compliance with the endorsed stamped plans and documentation listed below, except as amended by any other condition of consent:

a) Approved Plans

Architectural Plans - Endorsed with Council's stamp		
Drawing No.	Dated	Prepared By
DA001 Rev B - Site Plan	2 December 2022	PDB Studio
DA002 Rev B - Demolition Plan Ground	2 December 2022	PDB Studio
DA003 Rev B - Level 1 Demolition Plan	2 December 2022	PDB Studio
DA100 Rev B - Ground Floor Plan	2 December 2022	PDB Studio
DA101 Rev B - Level 1 Plan	2 December 2022	PDB Studio
DA102 Rev B - Roof Plan	2 December 2022	PDB Studio
DA200 Rev B - North and South Elevations	2 December 2022	PDB Studio
DA201 Rev B - East Elevation	2 December 2022	PDB Studio
DA202 Rev B - West Elevation	2 December 2022	PDB Studio
DA300 Rev B - Sections 1	2 December 2022	PDB Studio
DA301 Rev B - Sections 2	2 December 2022	PDB Studio

Engineering Plans		
Drawing No.	Dated	Prepared By
Concept Stormwater Drawings D00, D01, D02, D07, D10	June 2022	Smart Structures Australia

Reports / Documentation – All recommendations and requirements contained within:		
Report No. / Page No. / Section No.	Dated	Prepared By
BASIX Certificate No. 1313376S_02 and A485071	10 January 2023	Paul Bermingham
Geotechnical Assessment	5 July 2022	AscentGeo
Arboricultural Impact Assessment	8 September 2022	Peake Arboriculture

b) Any plans and / or documentation submitted to satisfy the Conditions of this consent.

c) The development is to be undertaken generally in accordance with the following:

Landscape Plans		
Drawing No.	Dated	Prepared By
DA701 Rev B - Landscape Concept Plan	2 December 2022	PDB Studio

Waste Management Plan		
Drawing No/Title.	Dated	Prepared By
Waste Management Plan	11 August 2022	Paul Bermingham

In the event of any inconsistency between conditions of this consent and the drawings/documents referred to above, the conditions of this consent will prevail.

Reason: To ensure the work is carried out in accordance with the determination of Council and approved plans.

2. **Compliance with Other Department, Authority or Service Requirements**

The development must be carried out in compliance with all recommendations and requirements, excluding general advice, within the following:

Other Department, Authority or Service	EDMS Reference	Dated
Ausgrid	Ausgrid Referral Response	Undated

(NOTE: For a copy of the above referenced document/s, please see Application Tracking on Council's website www.northernbeaches.nsw.gov.au)

Reason: To ensure the work is carried out in accordance with the determination and the statutory requirements of other departments, authorities or bodies.

3. **Prescribed Conditions**

- (a) All building works must be carried out in accordance with the requirements of the Building Code of Australia (BCA).
- (b) BASIX affected development must comply with the schedule of BASIX commitments specified within the submitted BASIX Certificate (demonstrated compliance upon plans/specifications is required prior to the issue of the Construction Certificate);
- (c) A sign must be erected in a prominent position on any site on which building work, subdivision work or demolition work is being carried out:
 - (i) showing the name, address and telephone number of the Principal Certifier for the work, and
 - (ii) showing the name of the principal contractor (if any) for any building work and a telephone number on which that person may be contacted outside working hours, and
 - (iii) stating that unauthorised entry to the work site is prohibited.

Any such sign is to be maintained while the building work, subdivision work or demolition work is being carried out, but must be removed when the work has been completed.
- (d) Residential building work within the meaning of the Home Building Act 1989 must not be carried out unless the Principal Certifier for the development to which the work relates (not being the Council) has given the Council written notice of the following information:
 - (i) in the case of work for which a principal contractor is required to be appointed:
 - A. the name and licence number of the principal contractor, and
 - B. the name of the insurer by which the work is insured under Part 6 of that Act,
 - (ii) in the case of work to be done by an owner-builder:
 - A. the name of the owner-builder, and
 - B. if the owner-builder is required to hold an owner-builder permit under that Act, the number of the owner-builder permit.

If arrangements for doing the residential building work are changed while the work is in progress so that the information notified under becomes out of date, further work must not be carried out unless the Principal Certifier for the development to which the work relates (not being the Council) has given the Council written notice of the updated information.

- (e) Development that involves an excavation that extends below the level of the base of the footings of a building on adjoining land, the person having the benefit of the development consent must, at the person's own expense:
- (i) protect and support the adjoining premises from possible damage from the excavation, and
 - (ii) where necessary, underpin the adjoining premises to prevent any such damage.
 - (iii) must, at least 7 days before excavating below the level of the base of the footings of a building on an adjoining allotment of land, give notice of intention to do so to the owner of the adjoining allotment of land and furnish particulars of the excavation to the owner of the building being erected or demolished.
 - (iv) the owner of the adjoining allotment of land is not liable for any part of the cost of work carried out for the purposes of this clause, whether carried out on the allotment of land being excavated or on the adjoining allotment of land.

In this clause, allotment of land includes a public road and any other public place.

Reason: Legislative requirement.

4. **General Requirements**

- (a) Unless authorised by Council:
Building construction and delivery of material hours are restricted to:
- 7.00 am to 5.00 pm inclusive Monday to Friday,
 - 8.00 am to 1.00 pm inclusive on Saturday,
 - No work on Sundays and Public Holidays.

Demolition and excavation works are restricted to:

- 8.00 am to 5.00 pm Monday to Friday only.

(Excavation work includes the use of any excavation machinery and the use of jackhammers, rock breakers, excavators, loaders and the like, regardless of whether the activities disturb or alter the natural state of the existing ground stratum or are breaking up/removing materials from the site).

- (b) Should any asbestos be uncovered on site, its demolition and removal must be carried out in accordance with WorkCover requirements and the relevant Australian Standards.
- (c) At all times after the submission the Notice of Commencement to Council, a copy of the Development Consent and Construction Certificate is to remain onsite at all times until the issue of an Occupation Certificate. The consent shall be available for perusal of any Authorised Officer.
- (d) Where demolition works have been completed and new construction works have not commenced within 4 weeks of the completion of the demolition works that area affected by the demolition works shall be fully stabilised and the site must be maintained in a safe and clean state until such time as new construction works commence.
- (e) Onsite toilet facilities (being either connected to the sewer or an accredited sewer management facility) for workers are to be provided for construction sites at a rate of 1 per 20 persons.

- (f) Prior to the release of the Construction Certificate, payment of the Long Service Levy is required. This payment can be made at Council or to the Long Services Payments Corporation. Payment is not required where the value of the works is less than \$25,000. The Long Service Levy is calculated on 0.35% of the building and construction work. The levy rate and level in which it applies is subject to legislative change. The applicable fee at the time of payment of the Long Service Levy will apply.
- (g) The applicant shall bear the cost of all works associated with the development that occurs on Council's property.
- (h) No skip bins, building materials, demolition or excavation waste of any nature, and no hoist, plant or machinery (crane, concrete pump or lift) shall be placed on Council's footpaths, roadways, parks or grass verges without Council Approval.
- (i) Demolition materials and builders' wastes are to be removed to approved waste/recycling centres.
- (j) No trees or native shrubs or understorey vegetation on public property (footpaths, roads, reserves, etc.) or on the land to be developed shall be removed or damaged during construction unless specifically approved in this consent including for the erection of any fences, hoardings or other temporary works.
- (k) Prior to the commencement of any development onsite for:
 - i) Building/s that are to be erected
 - ii) Building/s that are situated in the immediate vicinity of a public place and is dangerous to persons or property on or in the public place
 - iii) Building/s that are to be demolished
 - iv) For any work/s that is to be carried out
 - v) For any work/s that is to be demolished

The person responsible for the development site is to erect or install on or around the development area such temporary structures or appliances (wholly within the development site) as are necessary to protect persons or property and to prevent unauthorised access to the site in order for the land or premises to be maintained in a safe or healthy condition. Upon completion of the development, such temporary structures or appliances are to be removed within 7 days.
- (l) A "Road Opening Permit" must be obtained from Council, and all appropriate charges paid, prior to commencement of any work on Council property. The owner/applicant shall be responsible for all public utilities and services in the area of the work, shall notify all relevant Authorities, and bear all costs associated with any repairs and/or adjustments as those Authorities may deem necessary.
- (m) The works must comply with the relevant Ausgrid Network Standards and SafeWork NSW Codes of Practice.
- (n) Requirements for new swimming pools/spas or existing swimming pools/spas affected by building works.
 - (1) Child resistant fencing is to be provided to any swimming pool or lockable cover to any spa containing water and is to be consistent with the following;

Relevant legislative requirements and relevant Australian Standards (including but not limited) to:

 - (i) Swimming Pools Act 1992
 - (ii) Swimming Pools Amendment Act 2009
 - (iii) Swimming Pools Regulation 2018
 - (iv) Australian Standard AS1926 Swimming Pool Safety

- (v) Australian Standard AS1926.1 Part 1: Safety barriers for swimming pools
- (vi) Australian Standard AS1926.2 Part 2: Location of safety barriers for swimming pools.
- (2) A 'KEEP WATCH' pool safety and aquatic based emergency sign, issued by Royal Life Saving is to be displayed in a prominent position within the pool/spa area.
- (3) Filter backwash waters shall be conveyed to the Sydney Water sewerage system in sewered areas or managed on-site in unsewered areas in a manner that does not cause pollution, erosion or run off, is separate from the irrigation area for any wastewater system and is separate from any onsite stormwater management system.
- (4) Swimming pools and spas must be registered with the Division of Local Government.

Reason: To ensure that works do not interfere with reasonable amenity expectations of residents and the community.

FEES / CHARGES / CONTRIBUTIONS

5. **Policy Controls**

Northern Beaches Section 7.12 Contributions Plan 2022

A monetary contribution of \$2,900.00 is payable to Northern Beaches Council for the provision of local infrastructure and services pursuant to section 7.12 of the Environmental Planning & Assessment Act 1979 and the Northern Beaches Section 7.12 Contributions Plan (as amended).

The monetary contribution is based on a development cost of \$290,000.00.

The total amount payable will be adjusted at the time the payment is made, in accordance with the provisions of the Northern Beaches Section 7.12 Contributions Plan (as amended).

Details demonstrating compliance, by way of written receipts issued by Council, are to be submitted to the Certifier prior to issue of any Construction Certificate or, if relevant, the Subdivision Certificate (whichever occurs first).

A copy of the Contributions Plan is available for inspection at 725 Pittwater Road, Dee Why or on Council's website at Northern Beaches Council - Development Contributions.

Reason: To provide for contributions in accordance with the Contribution Plan to fund the provision of new or augmented local infrastructure and services.

6. **Security Bond**

A bond (determined from cost of works) of \$2,000 and an inspection fee in accordance with Council's Fees and Charges paid as security are required to ensure the rectification of any damage that may occur to the Council infrastructure contained within the road reserve adjoining the site as a result of construction or the transportation of materials and equipment to and from the development site.

An inspection fee in accordance with Council adopted fees and charges (at the time of payment)

is payable for each kerb inspection as determined by Council (minimum (1) one inspection).

All bonds and fees shall be deposited with Council prior to Construction Certificate or demolition work commencing, and details demonstrating payment are to be submitted to the Certifier prior to the issue of the Construction Certificate.

To process the inspection fee and bond payment a Bond Lodgement Form must be completed with the payments (a copy of the form is attached to this consent and alternatively a copy is located on Council's website at www.northernbeaches.nsw.gov.au).

Reason: To ensure adequate protection of Council's infrastructure.

CONDITIONS TO BE SATISFIED PRIOR TO THE ISSUE OF THE CONSTRUCTION CERTIFICATE

7. Stormwater Disposal

The applicant is to submit Stormwater Engineering Plans for the new development within this development consent, prepared by an appropriately qualified and practicing Civil Engineer and in accordance with Council's Water Management for Development Policy, indicating all details relevant to the collection and disposal of stormwater from the site, buildings, paved areas and where appropriate adjacent catchments. Stormwater shall be conveyed from the site to via a single outlet to the kerb in Toronto Avenue.

Details demonstrating compliance are to be submitted to the Certifier for approval prior to the issue of the Construction Certificate.

Reason: To ensure appropriate provision for disposal and stormwater management arising from the development.

8. Amendments to the approved plans

The following amendments are to be made to the approved plans:

- A 0.6m landscape strip is to be provided between the pool coping and western side boundary.

Details demonstrating compliance are to be submitted to the Certifier prior to the issue of the Construction Certificate.

Reason: To ensure development minimises unreasonable impacts upon surrounding land.

9. Boundary Identification Survey

A boundary identification survey, prepared by a Registered Surveyor, is to be prepared in respect of the subject site.

The plans submitted for the Construction Certificate are to accurately reflect the property boundaries as shown on the boundary identification survey, with setbacks between the property boundaries and the approved works consistent with those nominated on the Approved Plans of this consent.

Details demonstrating compliance are to be submitted to the Certifier prior to the issue of any Construction Certificate.

Reason: To ensure all approved works are constructed within the subject site and in a manner

anticipated by the development consent.

10. Vehicle Crossings Application

The Applicant is to submit an application for driveway levels with Council in accordance with Section 138 of the Roads Act 1993. The fee associated with the assessment and approval of the application is to be in accordance with Council's Fee and Charges.

An approval is to be submitted to the Certifier prior to the issue of the Construction Certificate.

Reason: To facilitate suitable vehicular access to private property.

11. Compliance with Standards

The development is required to be carried out in accordance with all relevant Australian Standards.

Details demonstrating compliance with the relevant Australian Standard are to be submitted to the Certifier prior to the issue of the Construction Certificate.

Reason: To ensure the development is constructed in accordance with appropriate standards.

12. External Finishes to Roof

The external finish to the roof shall have a medium to dark range in order to minimise solar reflections to neighbouring properties. Any roof with a metallic steel finish is not permitted.

Details demonstrating compliance are to be submitted to the Certifier prior to the issue of the Construction Certificate.

Reason: To ensure that excessive glare or reflectivity nuisance does not occur as a result of the development.

13. Sydney Water "Tap In"

The approved plans must be submitted to the Sydney Water Tap in service, prior to works commencing, to determine whether the development will affect any Sydney Water assets and/or easements. The appropriately stamped plans must then be submitted to the Certifier demonstrating the works are in compliance with Sydney Water requirements.

Please refer to the website www.sydneywater.com.au for:

- "Tap in" details - see <http://www.sydneywater.com.au/tapin>
- Guidelines for Building Over/Adjacent to Sydney Water Assets.

Or telephone 13 000 TAP IN (1300 082 746).

Reason: To ensure compliance with the statutory requirements of Sydney Water.

CONDITIONS TO BE COMPLIED WITH DURING DEMOLITION AND BUILDING WORK

14. Protection of Rock and Sites of Significance

All rock outcrops outside of the area of approved works are to be preserved and protected at all times during demolition excavation and construction works.

Should any Aboriginal Cultural Heritage items be uncovered during earthworks, works should cease in the area and the Aboriginal Heritage Office contacted to assess the finds.

Under Section 89a of the NPW Act should the objects be found to be Aboriginal, NSW Biodiversity and Conservation Division, Heritage NSW and the Metropolitan Local Aboriginal Land Council (MLALC) should be contacted.

Reason: Preservation of significant environmental features.

15. **Tree and Vegetation Protection**

- a) Existing trees and vegetation shall be retained and protected including:
 - i) all trees and vegetation within the site not indicated for removal on the approved plans, excluding exempt trees and vegetation under the relevant planning instruments of legislation,
 - ii) all trees and vegetation located on adjoining properties,
 - iii) all road reserve trees and vegetation.
- b) Tree protection shall be undertaken as follows:
 - i) tree protection shall be in accordance with Australian Standard 4970-2009 Protection of Trees on Development Sites including the provision of temporary fencing to protect existing trees within 5 metres of development,
 - ii) existing ground levels shall be maintained within the tree protection zone of trees to be retained unless authorised by an Arborist with minimum AQF Level 5 in arboriculture,
 - iii) removal of existing tree roots at or >25mm (Ø) diameter is not permitted without consultation with an Arborist with minimum AQF Level 5 in arboriculture,
 - iv) no excavated material, building material storage, site facilities, nor landscape materials are to be placed within the canopy dripline of trees and other vegetation required to be retained,
 - v) structures are to bridge tree roots at or >25mm (Ø) diameter unless directed by an Arborist with minimum AQF Level 5 in arboriculture on site,
 - vi) excavation for stormwater lines and all other utility services is not permitted within the tree protection zone without consultation with an Arborist with minimum AQF Level 5 in arboriculture including advice on root protection measures,
 - vii) should either or all of v), vi) and vii) occur during site establishment and construction works, an Arborist with minimum AQF Level 5 in arboriculture shall provide recommendations for tree protection measures. Details including photographic evidence of works undertaken shall be submitted by the Arborist to the Principal Certifier,
 - viii) any temporary access to or location of scaffolding within the tree protection zone of a protected tree or any other tree to be retained during the construction works is to be undertaken using the protection measures specified in sections 4.5.3 and 4.5.6 of Australian Standard 4970-2009 Protection of Trees on Development Sites,
 - ix) the activities listed in section 4.2 of Australian Standard 4970-2009 Protection of Trees on Development Sites shall not occur within the tree protection zone of any tree on the lot or any tree on an adjoining site,
 - x) tree pruning from within the site to enable approved works shall not exceed 10% of any tree canopy and shall be in accordance with Australian Standard 4373-2007 Pruning of Amenity Trees,
 - xi) the tree protection measures specified in this clause must: i) be in place before

work commences on the site, and ii) be maintained in good condition during the construction period, and iii) remain in place for the duration of the construction works.

The Principal Certifier must ensure that:

- c) The activities listed in section 4.2 of Australian Standard 4970-2009 Protection of Trees on Development Sites do not occur within the tree protection zone of any tree and any temporary access to or location of scaffolding within the tree protection zone of a protected tree or any other tree to be retained on the site during the construction is undertaken using the protection measures specified in sections 4.5.3 and 4.5.6 of that standard.

Note: All street trees within the road verge and trees within private property are protected under Northern Beaches Council development control plans except where Council's written consent for removal has been obtained. The felling, lopping, topping, ringbarking or removal of any tree(s) is prohibited.

Reason: Tree and vegetation protection.

16. **Road Reserve**

The applicant shall ensure the public footways and roadways adjacent to the site are maintained in a safe condition at all times during the course of the work.

Reason: Public safety.

17. **Removing, Handling and Disposing of Asbestos**

Any asbestos material arising from the demolition process shall be removed and disposed of in accordance with the following requirements:

- o Work Health and Safety Act;
- o Work Health and Safety Regulation;
- o Code of Practice for the Safe Removal of Asbestos [NOHSC:2002 (1998)];
- o Guide to the Control of Asbestos Hazards in Buildings and Structures [NOHSC: 3002 (1998);
- o Clause 42 of the Protection of the Environment Operations (Waste) Regulation 2005; and
- o The demolition must be undertaken in accordance with Australian Standard AS2601 – The Demolition of Structures.

Reason: For the protection of the environment and human health.

18. **Geotechnical Requirements**

All recommendations (if any) included in the Geotechnical Report referenced in Condition 1 of this consent are required to be complied with during works.

Reason: To ensure geotechnical risk is mitigated appropriately.

19. **Survey Certificate**

A survey certificate prepared by a Registered Surveyor is to be provided demonstrating all perimeter walls columns and or other structural elements, floor levels and the finished roof/ridge height are in accordance with the approved plans.

Details demonstrating compliance are to be submitted to the Principal Certifier when the external structure of the building is complete.

Reason: To demonstrate the proposal complies with the approved plans.

20. Installation and Maintenance of Sediment Control

Prior to any works commencing on site, including demolition, sediment and erosion controls must be installed in accordance with Landcom's 'Managing Urban Stormwater: Soils and Construction' (2004). Techniques used for erosion and sediment control on site are to be adequately maintained and monitored at all times, particularly after periods of rain, and shall remain in proper operation until all development activities have been completed and the site is sufficiently stabilised with vegetation.

Reason: To protect the surrounding environment from the effects of sedimentation and erosion from the site.

21. Vehicle Crossings

The Applicant is to construct one vehicle crossing 3.0 metres wide in accordance with Northern Beaches Council Drawing Normal High and the driveway levels application approval. An Authorised Vehicle Crossing Contractor shall construct the vehicle crossing and associated works within the road reserve in plain concrete. All redundant laybacks and crossings are to be restored to footpath/grass. Prior to the pouring of concrete, the vehicle crossing is to be inspected by Council and a satisfactory "Vehicle Crossing Inspection" card issued.

A copy of the vehicle crossing inspection form is to be submitted to the Certifier.

Reason: To facilitate suitable vehicular access to private property.

22. Waste Management During Development

The reuse, recycling or disposal of waste during works must be done generally in accordance with the Waste Management Plan for this development.

Details demonstrating compliance must be submitted to the Principal Certifier.

Reason: To ensure demolition and construction waste is recycled or reused and to limit landfill.

CONDITIONS WHICH MUST BE COMPLIED WITH PRIOR TO THE ISSUE OF THE OCCUPATION CERTIFICATE

23. Stormwater Disposal

The stormwater drainage works shall be certified as compliant with all relevant Australian Standards and Codes by a suitably qualified person. Details demonstrating compliance are to be submitted to the Principal Certifier prior to the issue of an Occupation Certificate.

Reason: To ensure appropriate provision for the disposal of stormwater arising from the development.

24. Waste Management Confirmation

Prior to the issue of an Occupation Certificate, evidence / documentation must be submitted to the Principal Certifier that all waste material from the development site arising from demolition and/or construction works has been appropriately recycled, reused or disposed of generally in accordance with the approved Waste Management Plan.

Reason: To ensure demolition and construction waste is recycled or reused and to limit landfill.

25. Swimming Pool Requirements

The Swimming Pool shall not be filled with water nor be permitted to retain water until:

(a) All required safety fencing has been erected in accordance with and all other requirements have been fulfilled with regard to the relevant legislative requirements and relevant Australian Standards (including but not limited) to:

- (i) Swimming Pools Act 1992;
- (ii) Swimming Pools Amendment Act 2009;
- (iii) Swimming Pools Regulation 2018
- (iv) Australian Standard AS1926 Swimming Pool Safety
- (v) Australian Standard AS1926.1 Part 1: Safety barriers for swimming pools
- (vi) Australian Standard AS1926.2 Part 2: Location of safety barriers for swimming pools

(b) A certificate of compliance prepared by the manufacturer of the pool safety fencing, shall be submitted to the Principal Certifier, certifying compliance with Australian Standard 1926.

(c) Filter backwash waters shall be discharged to the Sydney Water sewer mains in accordance with Sydney Water's requirements. Where Sydney Water mains are not available in rural areas, the backwash waters shall be managed onsite in a manner that does not cause pollution, erosion or run off, is separate from the irrigation area for any wastewater system and is separate from any onsite stormwater management system. Appropriate instructions of artificial resuscitation methods.

(d) A warning sign stating '**YOUNG CHILDREN SHOULD BE SUPERVISED WHEN USING THIS POOL**' has been installed.

(e) Signage showing resuscitation methods and emergency contact

(f) All signage shall be located in a prominent position within the pool area.

(g) Swimming pools and spas must be registered with the *Division of Local Government*.

Details demonstrating compliance are to be submitted to the Principal Certifier prior to the issue of an Occupation Certificate.

Reason: To protect human life.

ON-GOING CONDITIONS THAT MUST BE COMPLIED WITH AT ALL TIMES

26. Geotechnical Recommendations

Any ongoing recommendations of the risk assessment required to manage the hazards identified in the Geotechnical Report referenced in Condition 1 of this consent are to be maintained and adhered to for the life of the development.

Reason: To ensure geotechnical risk is mitigated appropriately.

27. Swimming Pool/Spa Motor Noise

The swimming pool / spa motor shall not produce noise levels that exceed 5dBA above the background noise when measured from the nearest property boundary.

Reason: To ensure that the development does not impact on the acoustic privacy of surrounding

residential properties.

In signing this report, I declare that I do not have a Conflict of Interest.

Signed



Olivia Ramage, Planner

The application is determined on 11/01/2023, under the delegated authority of:



Adam Richardson, Manager Development Assessments