

- LEGEND
- BM - BENCH MARK
  - C - CONCRETE
  - ELEC - ELECTRICITY KIOSK
  - GB - GARDEN BED
  - GR - GRATE (PIT)
  - H - WINDOW HEADER
  - HYD - HYDRANT
  - KOP - KERB OUTLET POINT
  - LNT - KERB INLET PIT LINTEL
  - LP - LIGHT POLE
  - PC - PRAM CROSSING
  - RTK - ROLL TOP KERB
  - S - WINDOW SILL
  - SIP - SEWER INSPECTION POINT
  - SMH - SEWER MANHOLE
  - SV - STOP VALVE
  - TEL - TELECOMMUNICATIONS PIT
  - TK - TOP KERB
  - TW - TOP OF WALL
  - VC - VEHICLE CROSSING
  - WM - WATER METER
  - 5/0.3 - TREE 5m SPREAD 0.3m TRUNK

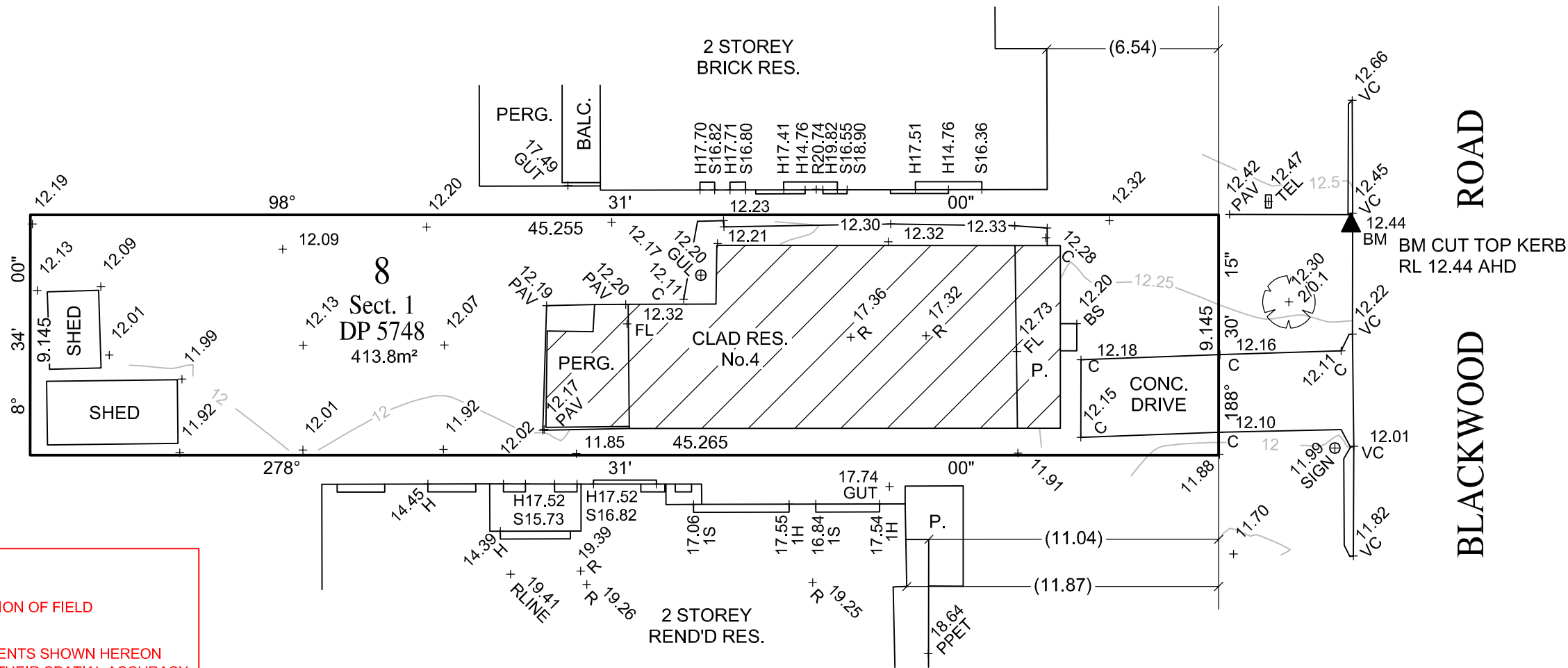

**NOTE:**

- \* THIS PLAN HAS BEEN PREPARED FROM A COMBINATION OF FIELD SURVEY AND EXISTING RECORDS
- \* THE LOCATION OF CERTAIN FEATURES & IMPROVEMENTS SHOWN HEREON MAY BE INDICATIVE & THERE IS NO GUARANTEE OF THEIR SPATIAL ACCURACY
- \* THE TITLE BOUNDARIES SHOWN HEREIN HAVE BEEN DETERMINED BY PLAN DIMENSIONS ONLY AND HAVE NOT BEEN VERIFIED BY FIELD MEASUREMENTS
- \* PRIOR TO ANY DEMOLITION, EXCAVATION OR CONSTRUCTION ON THE SITE, THE RELEVANT AUTHORITY SHOULD BE CONTACTED FOR POSSIBLE LOCATION OF FURTHER UNDERGROUND SERVICES AND DETAILED LOCATION OF ALL SERVICES
- \* CONTOURS HAVE BEEN INTERPOLATED FROM SPOT HEIGHTS TAKEN AND ARE APPROXIMATE ONLY
- \* THIS NOTE IS AN INTEGRAL PART OF THIS PLAN. ANY RE-PRODUCTION OF THE INFORMATION CONTAINED IN THIS FILE MUST DISPLAY THIS NOTE

© APEX SURVEYING PTY LTD  
NO PART OF THIS SURVEY MAY BE REPRODUCED,  
STORED IN A RETRIEVAL SYSTEM OR TRANSMITTED IN  
ANY FORM WITHOUT THE EXPRESS PERMISSION OF THE  
CREATOR UNDER THE COPYRIGHT ACT 1968.  
THE SURVEY IS FOR THE EXPRESS USE OF THE CLIENT  
IDENTIFIED IN THE TITLE BLOCK ONLY.

CONTACT DIAL BEFORE YOU DIG PH: 1100, PRIOR TO ANY EXCAVATION

|   |                         |         |                         |                        |  |
|---|-------------------------|---------|-------------------------|------------------------|--|
|  <div><div>Suite 6, 16 HILL STREET, CAMDEN NSW 2570</div><div>POSTAL ADDRESS: P.O. BOX 659 CAMDEN NSW 2570</div><div>Ph: (02) 4655 9485 Fax: (02) 4655 9487</div><div>Email: admin@apexsurveying.com.au</div><div>www.apexsurveying.com.au</div></div> | DATUM                   | AHD     | SCALE: 1:200 ON A3      | DRAWN: DF              | PLAN OF DETAIL & CONTOUR SURVEY OVER LOT 8 IN<br>SECTION 1 OF DP 5748 AT No.4 BLACKWOOD ROAD,<br>NORTH CURL CURL |
|   | ORIGIN OF LEVELS        | PM 2014 | SUBURB: NORTH CURL CURL | SURVEYED: DF & JH      |  |
|   | CONTOUR INTERVAL        | 0.25m   | L.G.A.: NORTH'N BEACHES | DATE: 3/12/2021        |  |
|   | SHEET NO. 1 OF 1 SHEETS |         |                         | CLIENT: FAIRMONT HOMES | SURVEYORS REFERENCE : 21769  |