

Basement Floor Plan (Level 1)
Scale 1:100

- NOTES**
- THE CONTRACTOR IS TO CHECK ALL DIMENSIONS AND LEVELS BEFORE COMMENCING WORK. LEVELS AND DIMENSIONS ARE NOT TO BE SCALED FROM DRAWINGS BUT DETERMINED ON SITE. USE OF ALL MATERIALS NOTED AND SPECIFIED ARE TO BE USED AND FIXED IN ACCORDANCE WITH MANUFACTURERS INSTRUCTIONS.
 - REFER TO CIVIL, STRUCTURAL, HYDRAULIC, ELECTRICAL & MECHANICAL DRAWINGS & ASSOCIATED SPECIFICATIONS FOR DETAILED INFORMATION CONCERNING WORKS ASSOCIATED WITH CIVIL, STRUCTURAL, HYDRAULIC, ELECTRICAL & MECHANICAL WORKS.
 - UNLESS OTHERWISE NOTED DIMENSIONS ASSOCIATED WITH: EXTERNAL & INTERNAL MASONRY WALLS ARE GENERALLY TO THE FACE OF THE UNFINISHED MASONRY WALLS ONLY, & ASSOCIATED WITH EXTERNAL & INTERNAL FRAMED WALLS ARE TO THE WALL FRAMES ONLY.
 - THE CONTRACTOR IS TO MAKE GOOD TO ALL SURFACES & FINISHES WHERE EXISTING BUILDING ELEMENTS, FIXED FURNITURE, FIXED EQUIPMENT, FITTINGS, ETC. ARE DEMOLISHED & / OR REMOVED.
 - ALL WORK IS TO BE DONE STRICTLY IN ACCORDANCE WITH THE REQUIREMENTS OF THE BUILDING CODE OF AUSTRALIA (BCA), THE AUSTRALIAN STANDARDS, MANUFACTURERS INSTRUCTIONS & ANY OTHER RELEVANT CODES & AUTHORITIES.
 - THE CLOUDED AREAS SHOWN INDICATE WHERE RECENT REVISIONS HAVE BEEN MADE TO THE DRAWINGS. REFER TO THE AMENDMENTS COLUMN.
 - THE EXISTING SMOKE DETECTION SYSTEM, ALARM SYSTEM AND BUILDING OCCUPANT WARNING SYSTEM ARE TO BE ASSESSED AS BEING COMPLIANT WITH THE BCA & RELEVANT AUSTRALIAN STANDARDS. IF THESE ARE NOT COMPLIANT & / OR DON'T EXIST, THESE MUST BE UPGRADED OR INSTALLED TO COMPLY WITH THE BCA REQUIREMENTS.

- LEGEND**
- CONC CONCRETE
 - DP DOWNPIPE
 - EJ EXPANSION JOINT (IN FLOOR)
 - exCONC EXISTING CONCRETE
 - exCPT EXISTING CARPET
 - exCRT EXISTING CONCRETE ROOF TILES
 - exCT EXISTING CERAMIC FLOOR TILES
 - exDP EXISTING DOWNPIPE
 - exFE EXISTING FIRE EXTINGUISHER
 - exRWO EXISTING RAIN WATER OUTLET
 - exSV EXISTING SHEET VINYL FLOORING
 - exTFB EXISTING TIMBER FLOOR BOARDS
 - exTI EXISTING TACTILE INDICATORS
 - PMR PREFINISHED METAL ROOF SHEETING
 - RWO RAIN WATER OUTLET
 - SC STEEL COLUMN TO STRUCT ENGRS DETAILS
 - TI TACTILE INDICATORS
 - EXISTING WALLS
 - NEW FRAMED WALLS
 - NEW MASONRY WALLS
 - NEW REINF CONC BLOCK WALLS
 - EXISTING ENCLOSED SPACE TO BE RETAINED
 - EXISTING WALLS / STRUCTURES TO BE DEMOLISHED
 - exFHR EXISTING FIRE HOSE REEL
 - FHR FIRE HOSE REEL TO HYDRAULIC ENGRS DETAILS
 - ex SWP EXISTING SITE LEVEL
 - SWP EXISTING STORMWATER PIT
 - SWP STORMWATER PIT
 - DD / FLR EXISTING DOOR / FLOOR LEVEL
 - DD / FLR EXISTING DOOR / FLOOR LEVEL
 - WT / FLR EXISTING WINDOW / FLOOR LEVEL
 - WT / FLR EXISTING WINDOW / FLOOR LEVEL
 - SG / FLR EXISTING SCREEN / FLOOR LEVEL
 - SG / FLR EXISTING SCREEN / FLOOR LEVEL
 - LS / FLR EXISTING (SUN) LOUVRE / FLOOR LEVEL
 - LS / FLR EXISTING (SUN) LOUVRE / FLOOR LEVEL
 - VL / FLR EXISTING WALL (VENTILATION) LOUVRE / FLOOR LEVEL
 - VL / FLR EXISTING WALL (VENTILATION) LOUVRE / FLOOR LEVEL
 - AD ACTIVE DOOR
 - G.06 LEVEL / (ROOM / SITE) AREA NUMBER
 - SPOT LEVEL
 - EXIT EXISTING ILLUMINATED EXIT SIGN
 - EXIT NEW ILLUMINATED EXIT SIGN
 - EX SB EXISTING ELECTRICAL SWITCH BOARD
 - EX DB EXISTING ELECTRICAL DISTRIBUTION BOARD

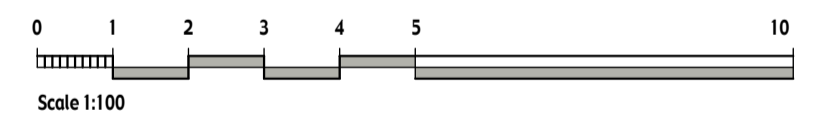

Issued for DA

CLIENT:
NORTHERN BEACHES COUNCIL

PROJECT:
PROPOSED ALTERATIONS AND ADDITIONS TO FRESHWATER SURF LIFE SAVING CLUB

Council Reserve
Zoned RE2 Public Reservation

KOOLOORA AVENUE, FRESHWATER NSW 2096

THIS DRAWING:
LEVEL 1 - BASEMENT FLOOR PLAN

Priestleys architects
ABN 72 636 317 858
PETER PRIESTLEY ASSOCIATES (N.S.W.) PTY. LTD.
UNIT 14/18 SHINFIELD AVENUE ST.IVES
TELEPHONE: 9482 8123
MICHAEL L. BARLOW (Reg. No. 3553)
RUSSELL A. BRAMLEY (Reg. No. 5439)

THE AUSTRALIAN INSTITUTE OF ARCHITECTS

Drawn: RAB	Chkd: RAB	Plot Date: 27.11.20
Date: 9.4.20		Drawing no. 22002.11
Scale: 1:100		
Issue: DA		

THIS DRAWING AND THE INFORMATION SHOWN HEREIN IS THE PROPERTY OF PETER PRIESTLEY ASSOCIATES (NSW) PTY LTD AND MAY NOT BE USED FOR ANY OTHER PURPOSE THAN THAT FOR WHICH THIS DRAWING IS SUPPLIED ANY OTHER USE, COPYING OR REPRODUCTION OF ALL OR ANY PART OF THIS DRAWING IS PROHIBITED WITHOUT THE WRITTEN CONSENT OF PETER PRIESTLEY ASSOCIATES (NSW) PTY LTD.

ITEM	DATE	DESCRIPTION
AMENDMENTS		

THIS PLAN IS TO BE READ IN CONJUNCTION WITH THE CONDITIONS OF DEVELOPMENT CONSENT DA2021/0047

- NOTES**
- THE CONTRACTOR IS TO CHECK ALL DIMENSIONS AND LEVELS BEFORE COMMENCING WORK. LEVELS AND DIMENSIONS ARE NOT TO BE SCALED FROM DRAWINGS BUT DETERMINED ON SITE. USE OF ALL MATERIALS NOTED AND SPECIFIED ARE TO BE USED AND FIXED IN ACCORDANCE WITH MANUFACTURERS INSTRUCTIONS.
 - REFER TO CIVIL, STRUCTURAL, HYDRAULIC, ELECTRICAL & MECHANICAL DRAWINGS & ASSOCIATED SPECIFICATIONS FOR DETAILED INFORMATION CONCERNING WORKS ASSOCIATED WITH CIVIL, STRUCTURAL, HYDRAULIC, ELECTRICAL & MECHANICAL WORKS.
 - UNLESS OTHERWISE NOTED DIMENSIONS ASSOCIATED WITH: EXTERNAL & INTERNAL MASONRY WALLS ARE GENERALLY TO THE FACE OF THE UNFINISHED MASONRY WALLS ONLY, & ASSOCIATED WITH EXTERNAL & INTERNAL FRAMED WALLS ARE TO THE WALL FRAMES ONLY.
 - THE CONTRACTOR IS TO MAKE GOOD TO ALL SURFACES & FINISHES WHERE EXISTING BUILDING ELEMENTS, FIXED FURNITURE, FIXED EQUIPMENT, FITTINGS, ETC. ARE DEMOLISHED & / OR REMOVED.
 - ALL WORK IS TO BE DONE STRICTLY IN ACCORDANCE WITH THE REQUIREMENTS OF THE BUILDING CODE OF AUSTRALIA (BCA), THE AUSTRALIAN STANDARDS, MANUFACTURERS INSTRUCTIONS & ANY OTHER RELEVANT CODES & AUTHORITIES.
 - THE CLOUDED AREAS SHOWN INDICATE WHERE RECENT REVISIONS HAVE BEEN MADE TO THE DRAWINGS. REFER TO THE AMENDMENTS COLUMN.
 - THE EXISTING SMOKE DETECTION SYSTEM, ALARM SYSTEM AND BUILDING OCCUPANT WARNING SYSTEM ARE TO BE ASSESSED AS BEING COMPLIANT WITH THE BCA & RELEVANT AUSTRALIAN STANDARDS. IF THESE ARE NOT COMPLIANT & / OR DON'T EXIST, THESE MUST BE UPGRADED OR INSTALLED TO COMPLY WITH THE BCA REQUIREMENTS.

- LEGEND**
- CONC CONCRETE
 - DP DOWNPIPE
 - EJ EXPANSION JOINT (IN FLOOR)
 - EXCONC EXISTING CONCRETE
 - EXCPT EXISTING CARPET
 - EXCRT EXISTING CONCRETE ROOF TILES
 - EXCT EXISTING CERAMIC FLOOR TILES
 - EXDP EXISTING DOWNPIPE
 - EXFE EXISTING FIRE EXTINGUISHER
 - EXRWO EXISTING RAIN WATER OUTLET
 - EXSV EXISTING SHEET VINYL FLOORING
 - EXTFB EXISTING TIMBER FLOOR BOARDS
 - EXTI EXISTING TACTILE INDICATORS
 - PMR PREFINISHED METAL ROOF SHEETING
 - RWO RAIN WATER OUTLET
 - SC STEEL COLUMN TO STRUCT ENGRS DETAILS
 - TI TACTILE INDICATORS
 - EXISTING WALLS
 - NEW FRAMED WALLS
 - NEW MASONRY WALLS
 - NEW REINF CONC BLOCK WALLS
 - EXISTING ENCLOSED SPACE TO BE RETAINED
 - EXISTING WALLS / STRUCTURES TO BE DEMOLISHED
 - EXFHR EXISTING FIRE HOSE REEL
 - FHR FIRE HOSE REEL TO HYDRAULIC ENGRS DETAILS
 - EXISTING SITE LEVEL
 - EXISTING STORMWATER PIT
 - SWP STORMWATER PIT
 - DDC DOOR / FLOOR LEVEL
 - DT DOOR NUMBER
 - WD WINDOW / FLOOR LEVEL
 - WT WINDOW NUMBER
 - SD SCREEN / FLOOR LEVEL
 - ST SCREEN NUMBER
 - LD LOUVER / FLOOR LEVEL
 - LT LOUVER NUMBER
 - WL WALL (VENTILATION) LOUVER / FLOOR LEVEL
 - WT WALL (VENTILATION) LOUVER NUMBER
 - ACTIVE DOOR
 - 6.06 LEVEL / (ROOM / SITE) AREA NUMBER
 - SPOT LEVEL
 - EXISTING ILLUMINATED EXIT SIGN
 - NEW ILLUMINATED EXIT SIGN
 - EXISTING ELECTRICAL SWITCH BOARD
 - EXISTING ELECTRICAL DISTRIBUTION BOARD

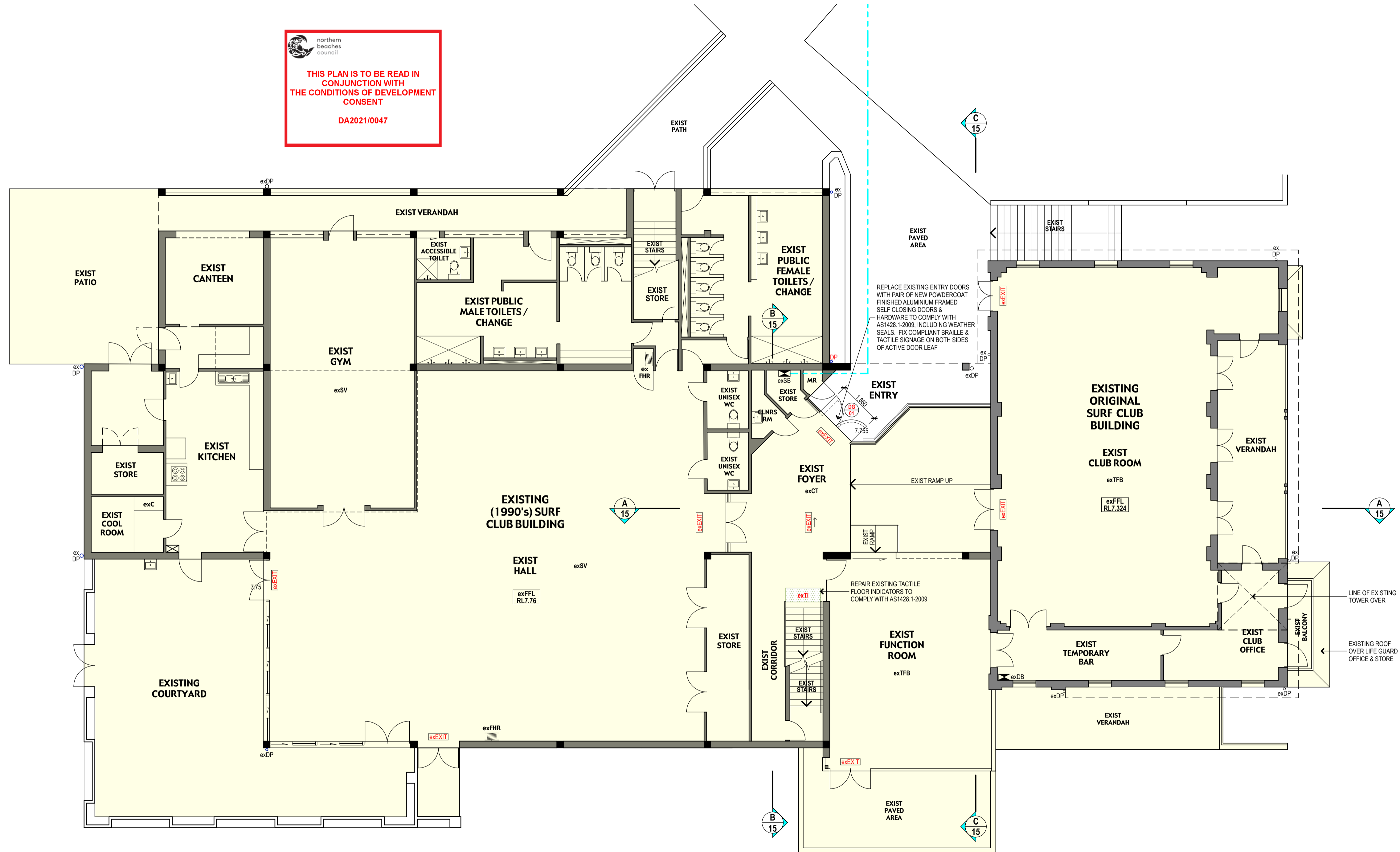
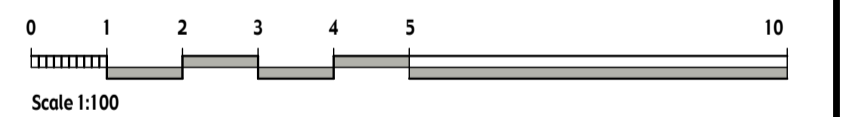

Ground Floor Plan (Level 2)
Scale 1:100

Issued for DA

CLIENT:
NORTHERN BEACHES COUNCIL

PROJECT:
PROPOSED ALTERATIONS AND ADDITIONS TO FRESHWATER SURF LIFE SAVING CLUB
Council Reserve Zoned RE2 Public Reservation
KOOLLOORA AVENUE, FRESHWATER NSW 2096

THIS DRAWING:
LEVEL 2 - GROUND FLOOR PLAN

Priestleys architects
ABN 72 636 317 858
PETER PRIESTLEY ASSOCIATES (N.S.W.) PTY. LTD.
UNIT 14/18 SHINFIELD AVENUE ST. IVES
TELEPHONE: 9482 8123
MICHAEL L. BARLOW (Reg. No. 3553)
RUSSELL A. BRAMLEY (Reg. No. 5439)

Drawn: RAB **Chkd:** RAB **Plot Date:** 27.11.20
Date: 9.4.20 **Drawing no.:** 22002.12/c
Scale: 1:100
Issue: DA

AMENDMENTS

ITEM	DATE	DESCRIPTION
C	27.11.20	ISSUED FOR DEVELOPMENT APPLICATION
B	22.10.20	PRELIMINARY DA ISSUE
A	2.9.20	DELETION OF NEW PASSENGER LIFT

THIS DRAWING AND THE INFORMATION SHOWN HEREIN IS THE PROPERTY OF PETER PRIESTLEY ASSOCIATES (NSW) PTY LTD AND MAY NOT BE USED FOR ANY OTHER PURPOSE THAN THAT FOR WHICH THE DRAWING IS SUPPLIED ANY OTHER USE, COPYING OR REPRODUCTION OF ALL OR ANY PART OF THIS DRAWING IS PROHIBITED WITHOUT THE WRITTEN CONSENT OF PETER PRIESTLEY ASSOCIATES (NSW) PTY LTD.

northern beaches council
THIS PLAN IS TO BE READ IN CONJUNCTION WITH THE CONDITIONS OF DEVELOPMENT CONSENT
 DA2021/0047

GENERAL NOTES CONCERNING PROPOSED NEW ELECTRICAL SERVICES TO BE PROVIDED TO THE NEW AREAS (TO BE CONFIRMED BY ELECTRICAL ENGINEER):
 1. SPLIT SYSTEM WALL MOUNTED AIR REGISTER TO OFFICE & MEETING / TRAINING ROOM
 2. SKIRTING DUCT WITH DOUBLE POWER & DATA SOCKET OUTLETS - TO OFFICE
 3. WALL MOUNTED DOUBLE POWER & DATA SOCKET OUTLETS - TO MEETING / TRAINING ROOM
 4. 1 x SMART / WHITE BOARD TO MEETING / TRAINING ROOM
 5. RECESSED LED DIMMABLE TROFFER LIGHTS (1200 x 300 mm, 23W) TO CEILING AREAS IN OFFICE & MEETING / TRAINING ROOM

- NOTES**
- THE CONTRACTOR IS TO CHECK ALL DIMENSIONS AND LEVELS BEFORE COMMENCING WORK. LEVELS AND DIMENSIONS ARE NOT TO BE SCALED FROM DRAWINGS BUT DETERMINED ON SITE. USE OF ALL MATERIALS NOTED AND SPECIFIED ARE TO BE USED AND FIXED IN ACCORDANCE WITH MANUFACTURERS INSTRUCTIONS.
 - REFER TO CIVIL, STRUCTURAL, HYDRAULIC, ELECTRICAL & MECHANICAL DRAWINGS & ASSOCIATED SPECIFICATIONS FOR DETAILED INFORMATION CONCERNING WORKS ASSOCIATED WITH CIVIL, STRUCTURAL, HYDRAULIC, ELECTRICAL & MECHANICAL WORKS.
 - UNLESS OTHERWISE NOTED DIMENSIONS ASSOCIATED WITH: EXTERNAL & INTERNAL MASONRY WALLS ARE GENERALLY TO THE FACE OF THE UNFINISHED MASONRY WALLS ONLY, & ASSOCIATED WITH EXTERNAL & INTERNAL FRAMED WALLS ARE TO THE WALL FRAMES ONLY.
 - THE CONTRACTOR IS TO MAKE GOOD TO ALL SURFACES & FINISHES WHERE EXISTING BUILDING ELEMENTS, FIXED FURNITURE, FIXED EQUIPMENT, FITTINGS, ETC. ARE DEMOLISHED & / OR REMOVED.
 - ALL WORK IS TO BE DONE STRICTLY IN ACCORDANCE WITH THE REQUIREMENTS OF THE BUILDING CODE OF AUSTRALIA (BCA), THE AUSTRALIAN STANDARDS, MANUFACTURERS INSTRUCTIONS & ANY OTHER RELEVANT CODES & AUTHORITIES.
 - THE CLOUDED AREAS SHOWN INDICATE WHERE RECENT REVISIONS HAVE BEEN MADE TO THE DRAWINGS. REFER TO THE AMENDMENTS COLUMN.
 - THE EXISTING SMOKE DETECTION SYSTEM, ALARM SYSTEM AND BUILDING OCCUPANT WARNING SYSTEM ARE TO BE ASSESSED AS BEING COMPLIANT WITH THE BCA & RELEVANT AUSTRALIAN STANDARDS. IF THESE ARE NOT COMPLIANT & / OR DON'T EXIST, THESE MUST BE UPGRADED OR INSTALLED TO COMPLY WITH THE BCA REQUIREMENTS.

- LEGEND**
- CONC CONCRETE
 - DP DOWNPIPE
 - EJ EXPANSION JOINT (IN FLOOR)
 - exCONC EXISTING CONCRETE
 - exCPT EXISTING CARPET
 - exCRT EXISTING CONCRETE ROOF TILES
 - exCT EXISTING CERAMIC FLOOR TILES
 - exDP EXISTING DOWNPIPE
 - exFE EXISTING FIRE EXTINGUISHER
 - exRWO EXISTING RAIN WATER OUTLET
 - exSV EXISTING SHEET VINYL FLOORING
 - exTFB EXISTING TIMBER FLOOR BOARDS
 - exTI EXISTING TACTILE INDICATORS
 - PMR PREFINISHED METAL ROOF SHEETING
 - RWO RAIN WATER OUTLET
 - SC STEEL COLUMN TO STRUCT ENGRS DETAILS
 - TI TACTILE INDICATORS
 - EXISTING WALLS
 - NEW FRAMED WALLS
 - NEW MASONRY WALLS
 - NEW REINF CONC BLOCK WALLS
 - EXISTING ENCLOSED SPACE TO BE RETAINED
 - EXISTING WALLS / STRUCTURES TO BE DEMOLISHED
 - exFHR EXISTING FIRE HOSE REEL
 - FHR FIRE HOSE REEL TO HYDRAULIC ENGRS DETAILS
 - EXISTING SITE LEVEL
 - EXISTING STORMWATER PIT
 - SWP STORMWATER PIT
 - DOOR / FLOOR LEVEL
 - DOOR NUMBER
 - WINDOW / FLOOR LEVEL
 - WINDOW NUMBER
 - SCREEN / FLOOR LEVEL
 - SCREEN NUMBER
 - (SUN) LOUVER / FLOOR LEVEL
 - (SUN) LOUVER NUMBER
 - WALL (VENTILATION) LOUVER / FLOOR LEVEL
 - WALL (VENTILATION) LOUVER NUMBER
 - ACTIVE DOOR
 - LEVEL / (ROOM / SITE) AREA NUMBER
 - SPOT LEVEL
 - EXISTING ILLUMINATED EXIT SIGN
 - NEW ILLUMINATED EXIT SIGN
 - EXISTING ELECTRICAL SWITCH BOARD
 - EXISTING ELECTRICAL DISTRIBUTION BOARD

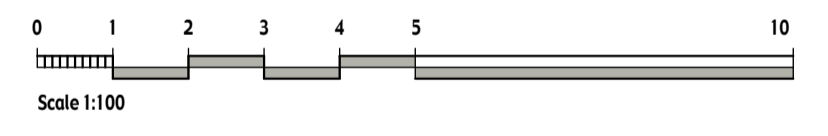
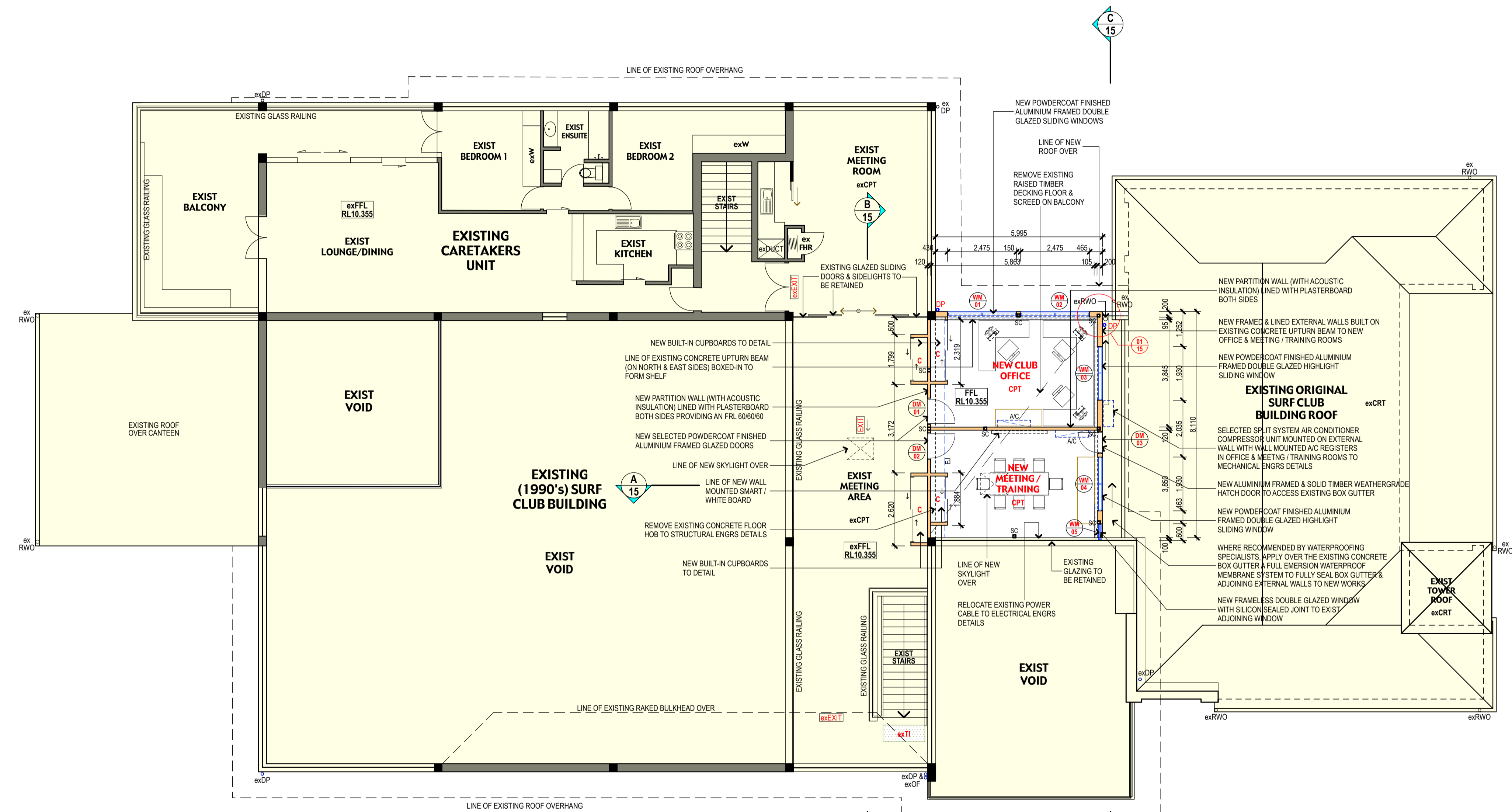

Mezzanine Floor Plan (Level 3)
 Scale 1:100

Issued for DA

CLIENT:
 NORTHERN BEACHES COUNCIL

PROJECT:
 PROPOSED ALTERATIONS AND ADDITIONS TO FRESHWATER SURF LIFE SAVING CLUB
 Council Reserve
 Zoned RE2 Public Reservation
 KOOLOORA AVENUE, FRESHWATER NSW 2096

THIS DRAWING:
 LEVEL 3 - MEZZANINE FLOOR PLAN

Priestleys architects
 ABN 72 636 317 858
 PETER PRIESTLEY ASSOCIATES (N.S.W.) PTY. LTD.
 UNIT 14/18 SHINFIELD AVENUE ST. IVES
 TELEPHONE: 9482 8123
 MICHAEL L. BARLOW (Reg. No. 3553)
 RUSSELL A. BRAMLEY (Reg. No. 5439)

Drawn: RAB **Chkd:** RAB **Plot Date:** 27.11.20
Date: 9.4.20 **Drawing no.:** 22002.13/E
Scale: 1:100 **Issue:** DA

AMENDMENTS

ITEM	DATE	DESCRIPTION
E	27.11.20	ISSUED FOR DEVELOPMENT APPLICATION
D	22.10.20	PRELIMINARY DA ISSUE
C	22.9.20	REVISED & ADDITIONAL NOTATION
B	2.9.20	DELETION OF NEW PASSENGER LIFT
A	21.5.20	AMENDMENTS TO WINDOWS WM01 & WM02 & ADDITIONAL NOTATION

THIS DRAWING AND THE INFORMATION SHOWN HEREON IS THE PROPERTY OF PETER PRIESTLEY ASSOCIATES (NSW) PTY LTD AND MAY NOT BE USED FOR ANY OTHER PURPOSE THAN THAT FOR WHICH THE DRAWING IS SUPPLIED ANY OTHER USE, COPYING OR REPRODUCTION OF ALL OR ANY PART OF THIS DRAWING IS PROHIBITED WITHOUT THE WRITTEN CONSENT OF PETER PRIESTLEY ASSOCIATES (NSW) PTY LTD.

ITEM	DATE	DESCRIPTION
E	27.11.20	ISSUED FOR DEVELOPMENT APPLICATION
D	22.10.20	PRELIMINARY DA ISSUE
C	22.9.20	REVISED & ADDITIONAL NOTATION
B	2.9.20	DELETION OF NEW PASSENGER LIFT
A	21.5.20	AMENDMENTS TO WINDOWS WM01 & WM02 & ADDITIONAL NOTATION

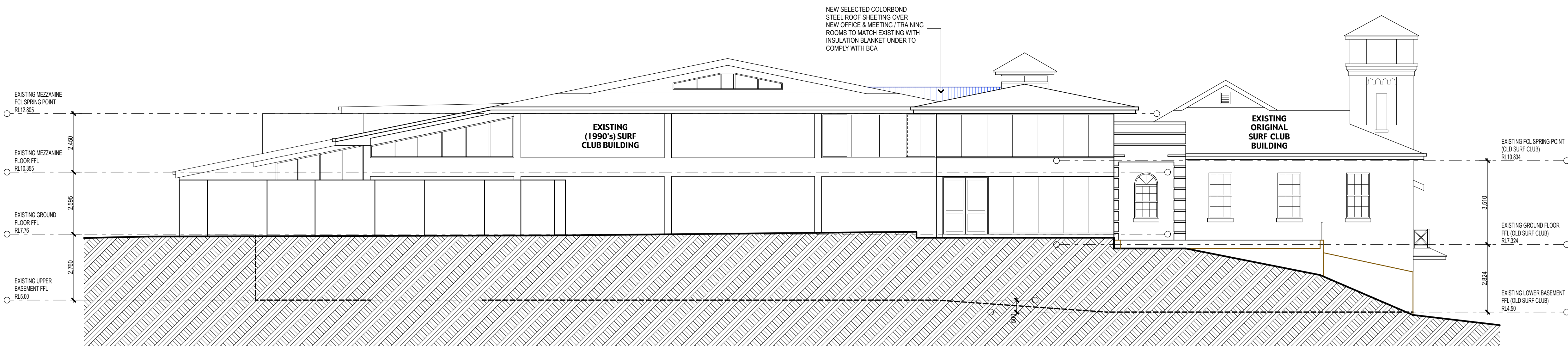

1 South West Elevation
Scale 1:100

- NOTES**
- THE CONTRACTOR IS TO CHECK ALL DIMENSIONS AND LEVELS BEFORE COMMENCING WORK. LEVELS AND DIMENSIONS ARE NOT TO BE SCALED FROM DRAWINGS BUT DETERMINED ON SITE. USE OF ALL MATERIALS NOTED AND SPECIFIED ARE TO BE USED AND FIXED IN ACCORDANCE WITH MANUFACTURERS INSTRUCTIONS.
 - REFER TO CIVIL, STRUCTURAL, HYDRAULIC, ELECTRICAL & MECHANICAL DRAWINGS & ASSOCIATED SPECIFICATIONS FOR DETAILED INFORMATION CONCERNING WORKS ASSOCIATED WITH CIVIL, STRUCTURAL, HYDRAULIC, ELECTRICAL & MECHANICAL WORKS.
 - UNLESS OTHERWISE NOTED DIMENSIONS ASSOCIATED WITH: EXTERNAL & INTERNAL MASONRY WALLS ARE GENERALLY TO THE FACE OF THE UNFINISHED MASONRY WALLS ONLY & ASSOCIATED WITH EXTERNAL & INTERNAL FRAMED WALLS ARE TO THE WALL FRAMES ONLY.
 - THE CONTRACTOR IS TO MAKE GOOD TO ALL SURFACES & FINISHES WHERE EXISTING BUILDING ELEMENTS, FIXED FURNITURE, FIXED EQUIPMENT, FITTINGS, ETC. ARE DEMOLISHED & / OR REMOVED.
 - ALL WORK IS TO BE DONE STRICTLY IN ACCORDANCE WITH THE REQUIREMENTS OF THE BUILDING CODE OF AUSTRALIA (BCA), THE AUSTRALIAN STANDARDS, MANUFACTURERS INSTRUCTIONS & ANY OTHER RELEVANT CODES & AUTHORITIES.
 - THE CLOUDED AREAS SHOWN INDICATE WHERE RECENT REVISIONS HAVE BEEN MADE TO THE DRAWINGS. REFER TO THE AMENDMENTS COLUMN.
 - THE EXISTING SMOKE DETECTION SYSTEM, ALARM SYSTEM AND BUILDING OCCUPANT WARNING SYSTEM ARE TO BE ASSESSED AS BEING COMPLIANT WITH THE BCA & RELEVANT AUSTRALIAN STANDARDS. IF THESE ARE NOT COMPLIANT & / OR DON'T EXIST, THESE MUST BE UPGRADED OR INSTALLED TO COMPLY WITH THE BCA REQUIREMENTS.

- LEGEND**
- CONC CONCRETE
 - DP DOWNPIPE
 - EJ EXPANSION JOINT (IN FLOOR)
 - exCONC EXISTING CONCRETE
 - exCPT EXISTING CARPET
 - exCRT EXISTING CONCRETE ROOF TILES
 - exCT EXISTING CERAMIC FLOOR TILES
 - exDP EXISTING DOWNPIPE
 - exFE EXISTING FIRE EXTINGUISHER
 - exRWO EXISTING RAIN WATER OUTLET
 - exSV EXISTING SHEET VINYL FLOORING
 - exTFB EXISTING TIMBER FLOOR BOARDS
 - exTI EXISTING TACTILE INDICATORS
 - PMR PREFINISHED METAL ROOF SHEETING
 - RWO RAIN WATER OUTLET
 - SC STEEL COLUMN TO STRUCT ENGRS DETAILS
 - TI TACTILE INDICATORS
 - EXISTING WALLS
 - NEW FRAMED WALLS
 - NEW MASONRY WALLS
 - NEW REIN CONC BLOCK WALLS
 - EXISTING ENCLOSED SPACE TO BE RETAINED
 - EXISTING WALLS / STRUCTURES TO BE DEMOLISHED
 - exFHR EXISTING FIRE HOSE REEL
 - FHR FIRE HOSE REEL TO HYDRAULIC ENGRS DETAILS
 - EXISTING SITE LEVEL
 - EXISTING STORMWATER PIT
 - SWP STORMWATER PIT
 - DOOR / FLOOR LEVEL
 - DOOR NUMBER
 - WINDOW / FLOOR LEVEL
 - WINDOW NUMBER
 - SCREEN / FLOOR LEVEL
 - SCREEN NUMBER
 - (SUN) LOUVER / FLOOR LEVEL
 - (SUN) LOUVER NUMBER
 - WALL (VENTILATION) LOUVER / FLOOR LEVEL
 - WALL (VENTILATION) LOUVER NUMBER
 - ACTIVE DOOR
 - LEVEL / (ROOM / SITE) AREA NUMBER
 - SPOT LEVEL
 - EXIST ILLUMINATED EXIT SIGN
 - EXIST NEW ILLUMINATED EXIT SIGN
 - EXIST EXISTING ELECTRICAL SWITCH BOARD
 - EXIST EXISTING ELECTRICAL DISTRIBUTION BOARD

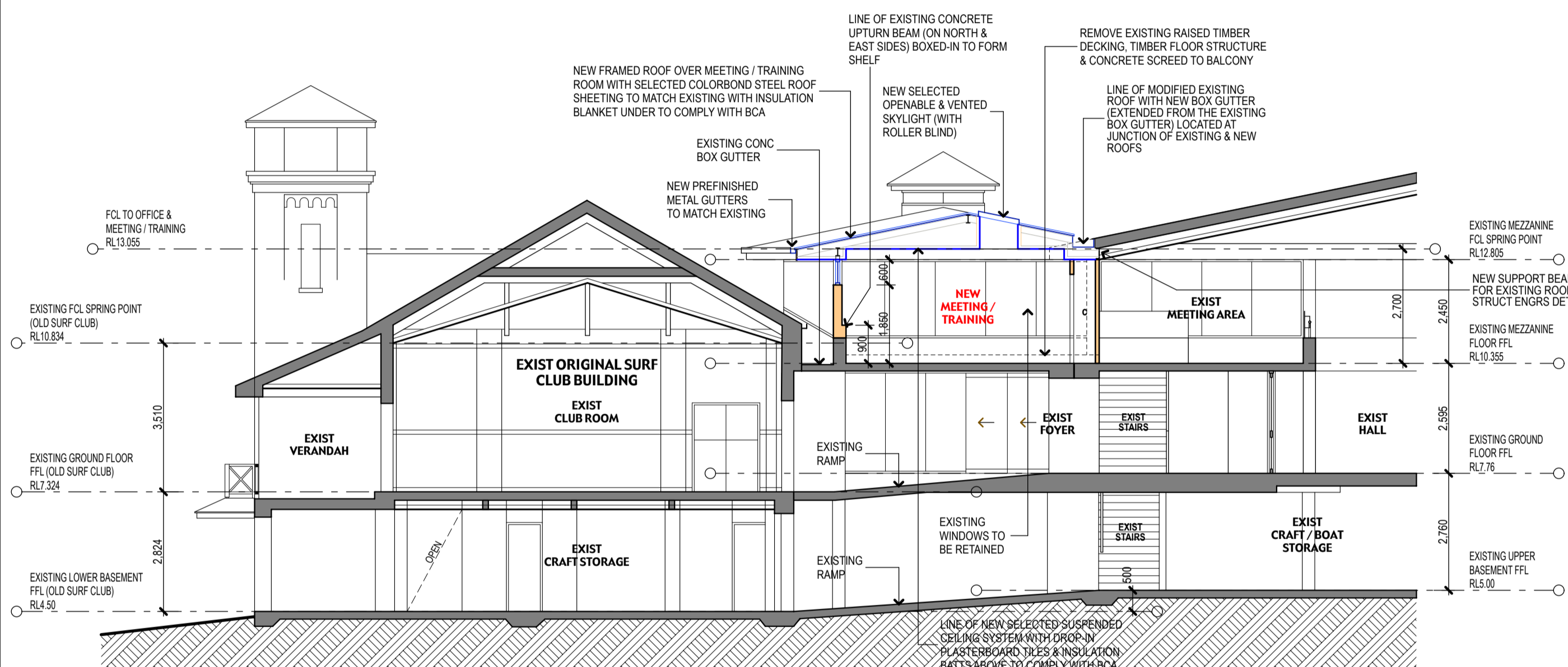

2 Section A-A
Scale 1:100

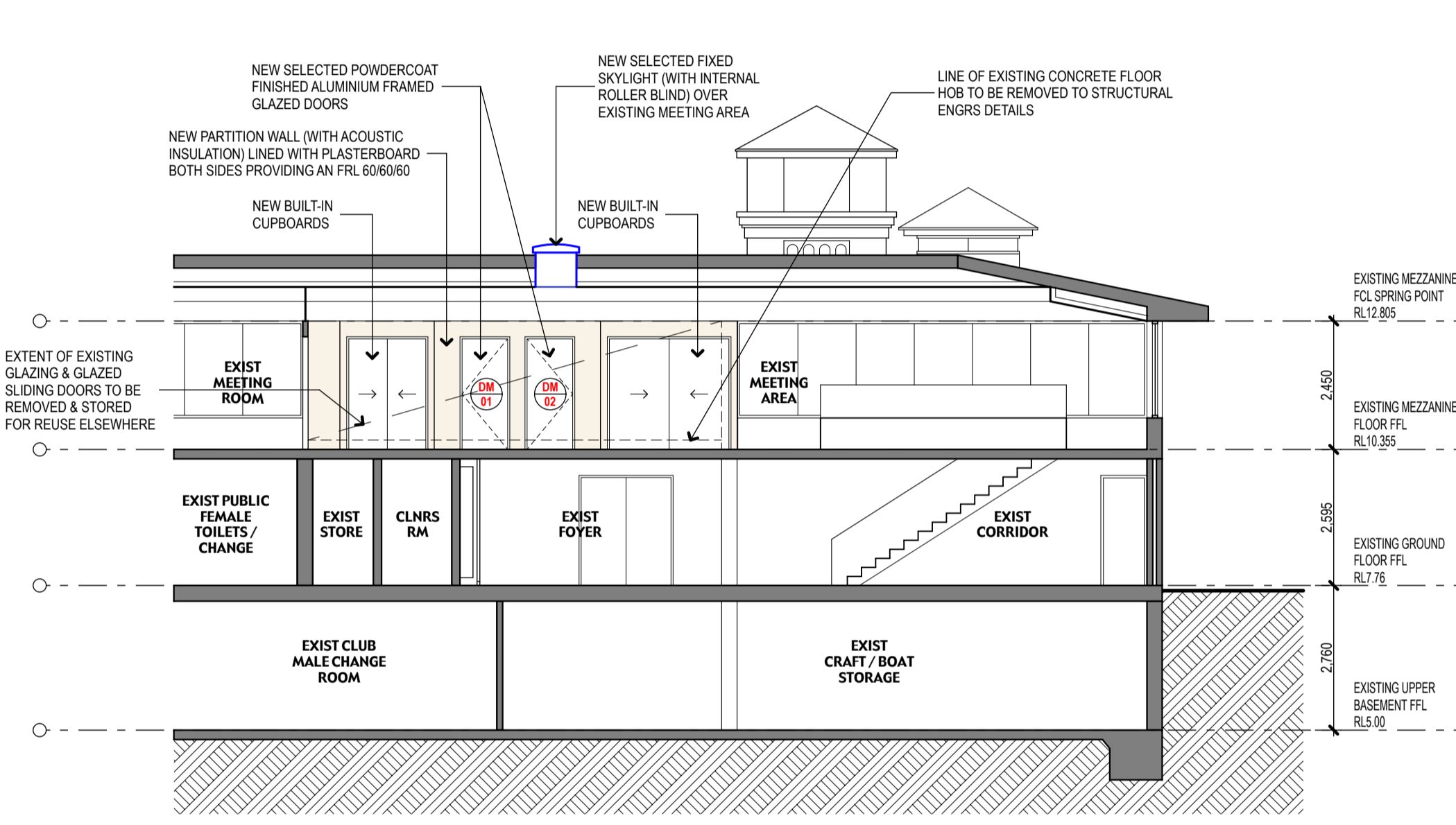

3 Section B-B
Scale 1:100

SELECTED EXTERNAL WALL SYSTEM IS EQUAL TO USG BORAL'S EXTERNAL WALL SYSTEM
OUTRIGAL REF: OWS60.2A, COMPRISING OF:
1. 1 x 16mm FIRESTOP PLASTERBOARD FIXED TO INTERNAL FACE OF STEEL STUD WALL;
2. STEEL STUD WALL FRAMING WITH INSULATION BATTS;
3. 1 x 16mm FIREWETSTOP PLASTERBOARD FIXED TO EXTERNAL FACE OF STEEL STUD WALL;
4. BREATHABLE SISALATION MEMBRANE FIXED TO OUTER FACE OF FIREWETSTOP;
5. 40mm METAL FURRING CHANNELS FIXED TO OUTER FACE OF FIREWETSTOP;
6. 7.5mm JAMES HARDIE HARDIETEX BLUEBOARD SHEETINGS.
NOTE:
* MINIMUM FIRE RESISTANCE LEVEL = R60/R10
* MINIMUM ACOUSTIC RATING (WITH R2.5 GW WALL BATTS) = Rw 42
* ALL WORK IS TO BE DONE IN ACCORDANCE WITH MANUFACTURERS REQUIREMENTS (REFER TO RELEVANT MANUFACTURERS DATA SHEETS)

THIS PLAN IS TO BE READ IN CONJUNCTION WITH THE CONDITIONS OF DEVELOPMENT CONSENT
DA2021/0047

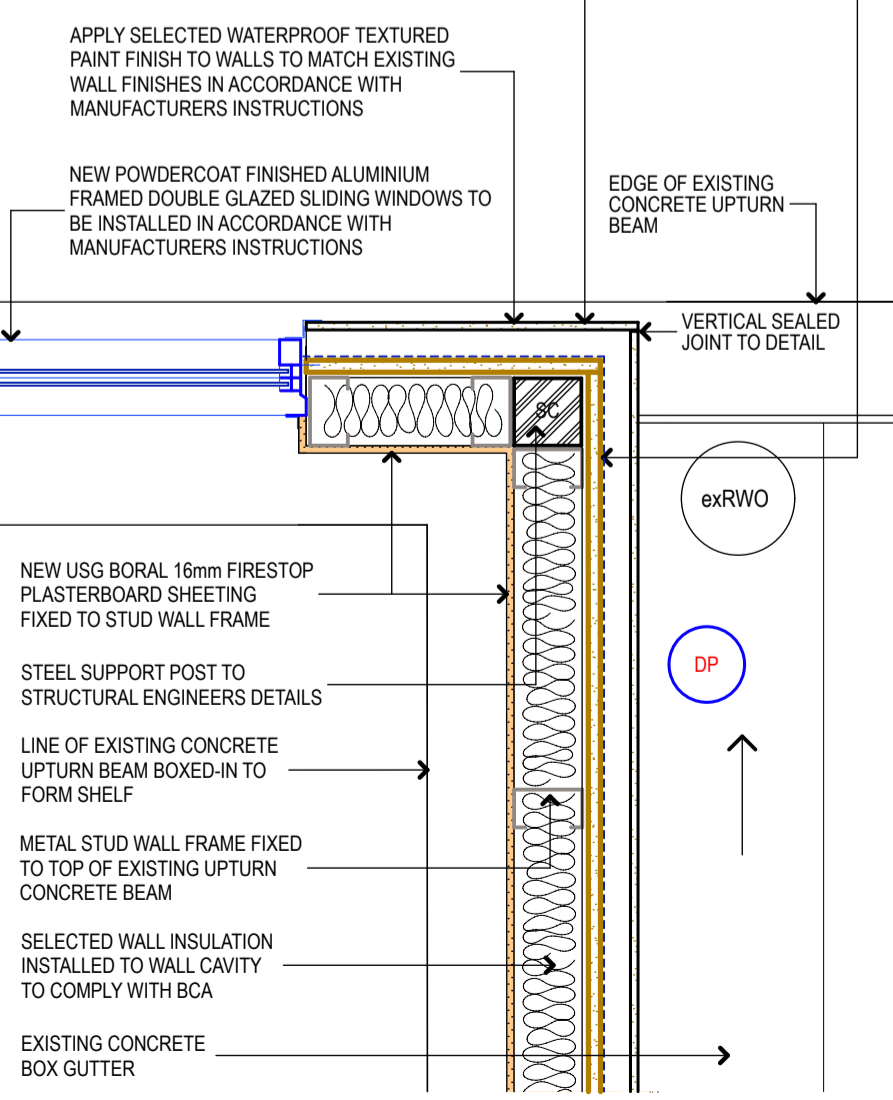

01 Plan Wall Detail
Scale 1:10

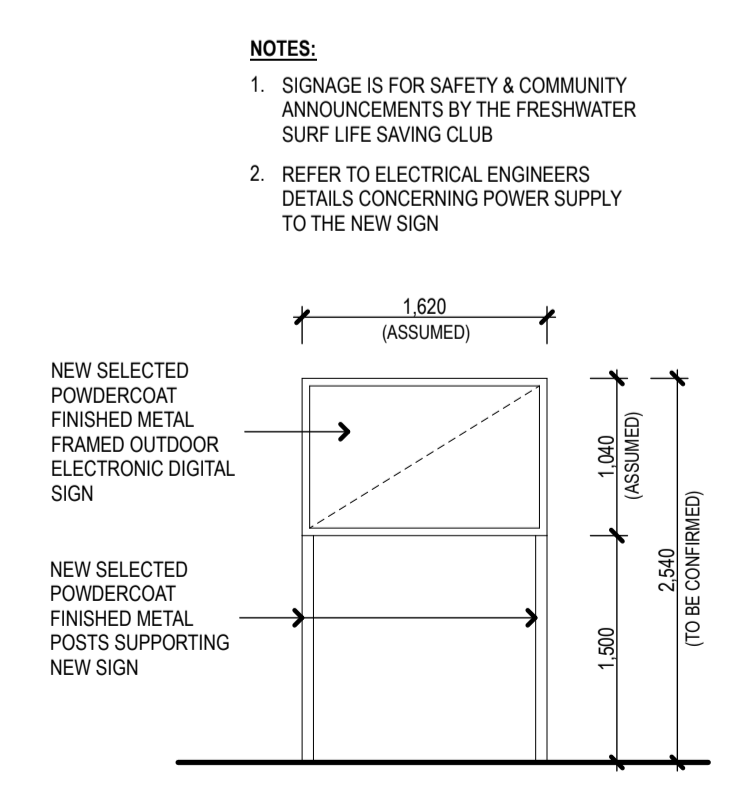

5 Surf Club Sign - Elevation Detail
Scale 1:50

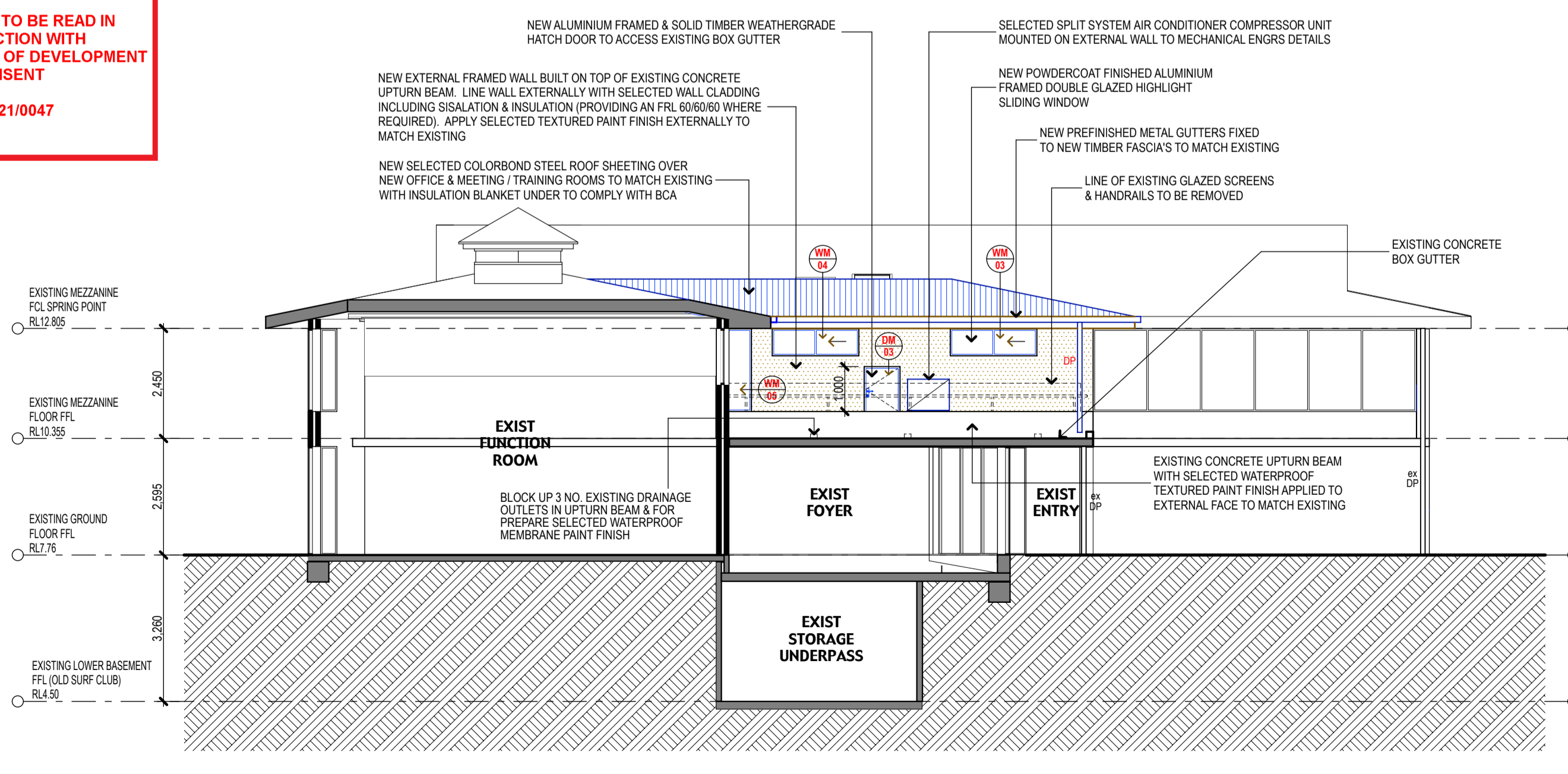

4 Section C-C
Scale 1:100

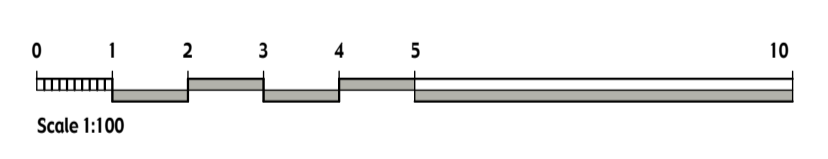

Issued for DA

CLIENT:
NORTHERN BEACHES COUNCIL

PROJECT:
PROPOSED ALTERATIONS AND ADDITIONS TO FRESHWATER SURF LIFE SAVING CLUB
Council Reserve
Zoned RE2 Public Reservation

THIS DRAWING:
ELEVATIONS, SECTIONS, DETAILS & SIGNAGE

Priestleys architects
ABN 72 636 317 858
PETER PRIESTLEY ASSOCIATES (N.S.W.) PTY. LTD.
UNIT 14/18 SHINFIELD AVENUE ST. IVES
TELEPHONE: 9482 8123
MICHAEL L. BARLOW (Reg. No. 3553)
RUSSELL A. BRAMLEY (Reg. No. 5439)

THE AUSTRALIAN INSTITUTE OF ARCHITECTS

ITEM	DATE	DESCRIPTION
E	27.11.20	ISSUED FOR DEVELOPMENT APPLICATION
D	22.10.20	PRELIMINARY DA ISSUE
C	22.9.20	HEIGHT OF NEW CEILING TO OFFICE & MEETING / TRAINING ROOM RAISED. ADDITIONAL NOTATION TO ELEVATIONS & SECTIONS
B	2.9.20	DELETION OF NEW PASSENGER LIFT
A	21.5.20	AMENDMENTS TO WINDOWS WM01 & WM02 & ADDITIONAL NOTATION

AMENDMENTS

Date: 9.4.20
Scales: 1:100
Issue: DA

Drawing no. **22002.15/E**

THIS DRAWING AND THE INFORMATION SHOWN HEREON IS THE PROPERTY OF PETER PRIESTLEY ASSOCIATES (NSW) PTY LTD AND MAY NOT BE USED FOR ANY OTHER PURPOSE THAN THAT FOR WHICH THE DRAWING IS SUPPLIED ANY OTHER USE, COPYING OR REPRODUCTION OF ALL OR ANY PART OF THIS DRAWING IS PROHIBITED WITHOUT THE WRITTEN CONSENT OF PETER PRIESTLEY ASSOCIATES (NSW) PTY LTD.