

DA SUBMISSION

DEE WHY RSL CLUB - 932 PITTWATER ROAD
STAFF ROOM TERRACE

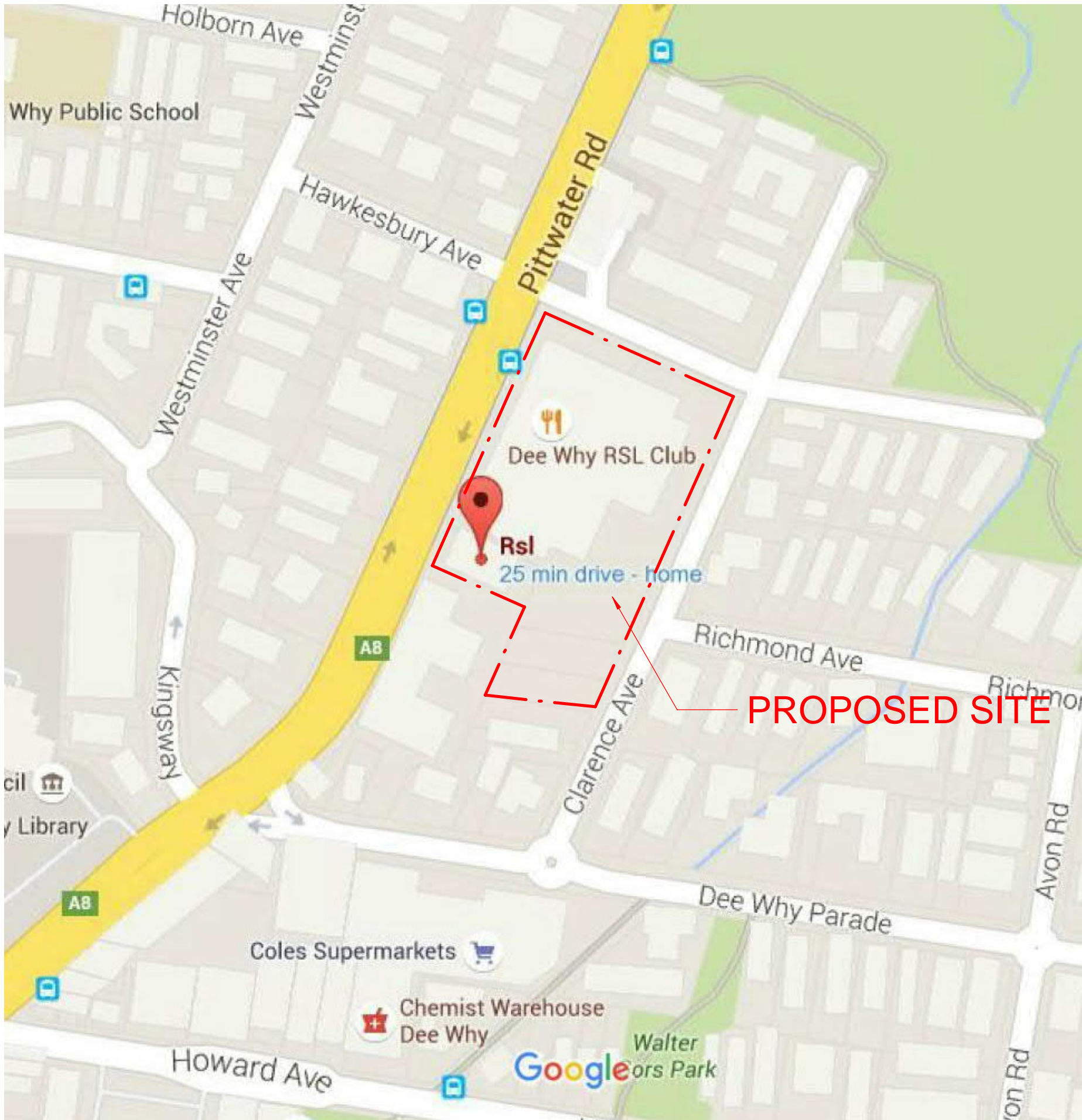

LOCATION MAP

DA STAFF TERRACE DRAWING LIST		
Sheet Number	Sheet Name	Current Revision
DA-0000	COVER SHEET	A
DA-0001	SITE ANALYSIS PLAN	A
DA-1100	KEY PLAN-CLUB LEVEL 2	A
DA-1101	DEMO AND PROPOSED LEVEL 2 PLAN	A
DA-2100	EXISTING AND PROPOSED SOUTH ELEVATION	A

ISSUE	DATE	DESCRIPTION
A	05.03.2021	ISSUED FOR DA

OWNER:	DEE WHY RSL
CLIENT:	
PROJECT:	DEE WHY RSL CLUB PHASE 6 - SOUTHERN ENCLOSURE FITOUT WORKS
ARCHITECT:	 p 61 2 9364 9000 f 61 2 9571 7930 lower deck jones bay wharf suite 123/26-32 pirrama road pyrmont nsw 2009 australia
DRAWING TITLE:	COVER SHEET
NOTES: Notified architect: Roda Letimer - 5838 Copyright remains the property of ALTIS Architecture Pty Ltd. Use only figured dimensions. All discrepancies to be referred to ALTIS Architecture Pty Ltd prior to construction. Ensure compliance with the Building Code of Australia and all relevant Australian Standards and Authority requirements.	NORTH:
SCALE: @ B1	DATE: 20.08.2019
DRAWN BY: Author	CHECKED BY: Checker
CAD FILE:	PROJECT NO: 2341.06
	DRAWING NO: DA-0000
	ISSUE: A

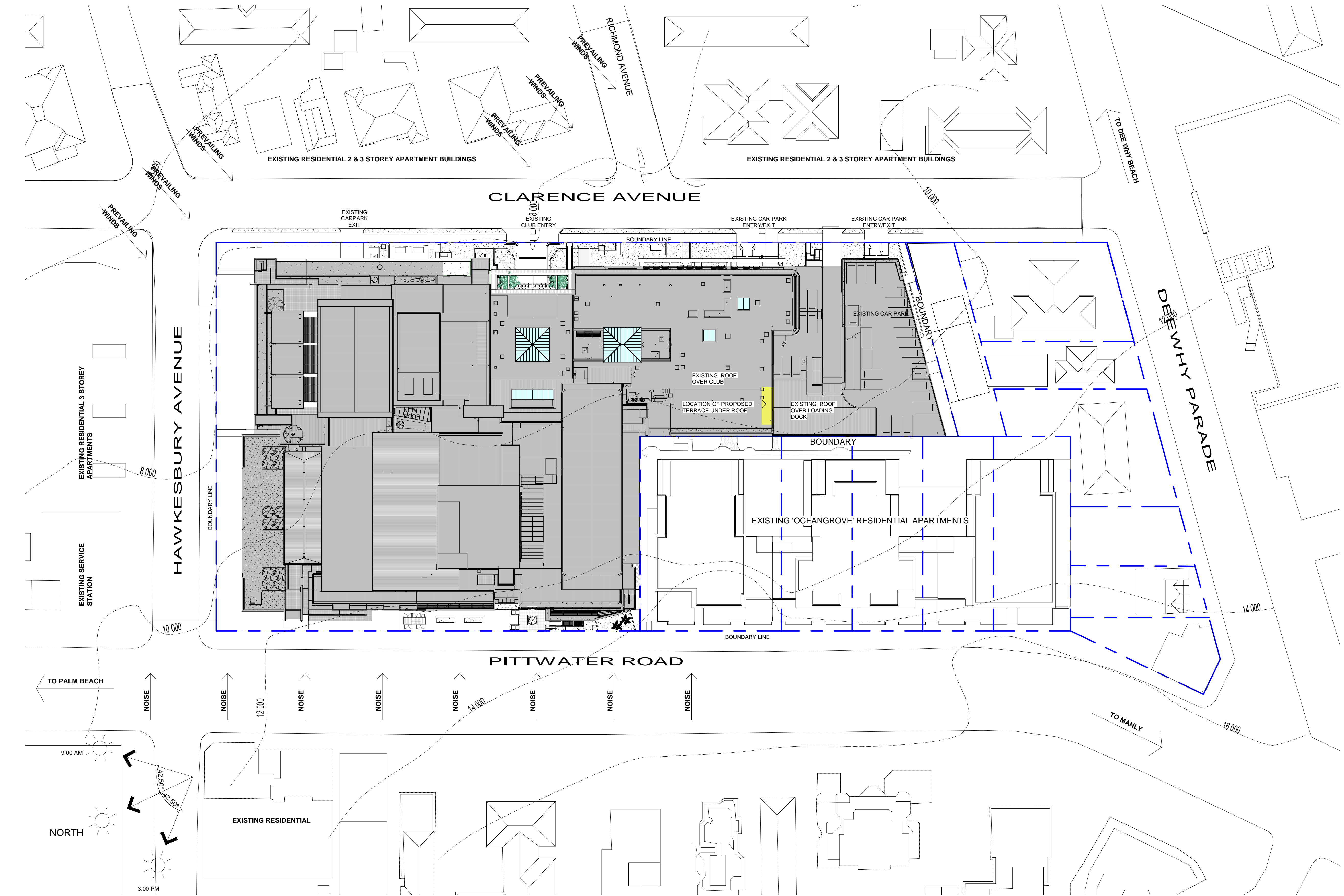

1 P2-AP-SITE PLAN
Scale: 1:500

ISSUE	DATE	DESCRIPTION
A	05.03.2021	ISSUED FOR DA

- DA LEGEND**
- ALTERATIONS TO EXISTING CLUB
 - NO NEW WORKS TO EXISTING CLUB

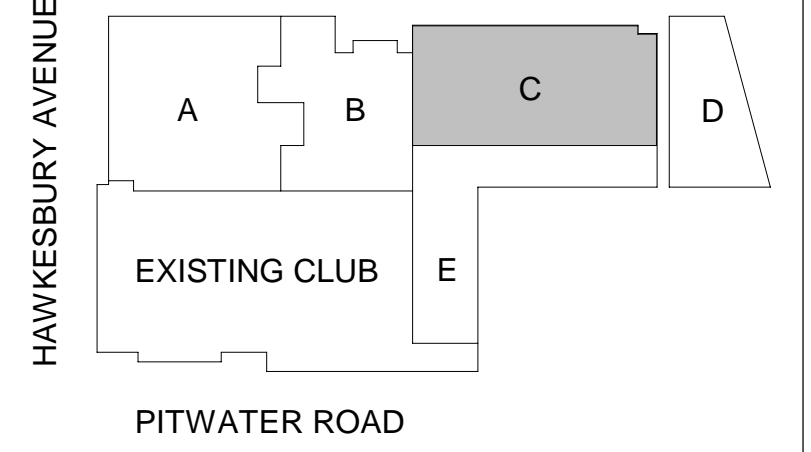

OWNER: **DEE WHY RSL**

PROJECT: **DEE WHY RSL CLUB
PHASE 6 - SOUTHERN
ENCLOSURE FITOUT WORKS**

ARCHITECT: **ALTIS ARCHITECTURE**
p 61 2 9364 9000 f 61 2 9571 7930 lower deck jones bay wharf
suite 123/26-32 pirrama road pyrmont nsw 2009 australia

DRAWING TITLE: **SITE ANALYSIS PLAN**

NOTES: Nominated architect: Roda Letimer - 5838 Copyright remains the property of Altis Architecture Pty Ltd. Use only figured dimensions. All discrepancies to be referred to Altis Architecture Pty Ltd prior to construction. Ensure compliance with the Building Code of Australia and all relevant Australian Standards and Authority requirements.	NORTH:
SCALE: As indicated @ B1	DATE: 20.08.2019
DRAWN BY: Author	CHECKED BY: Checker
PROJECT NO: 2341.06	ISSUE: DA-0001
CAD FILE:	A

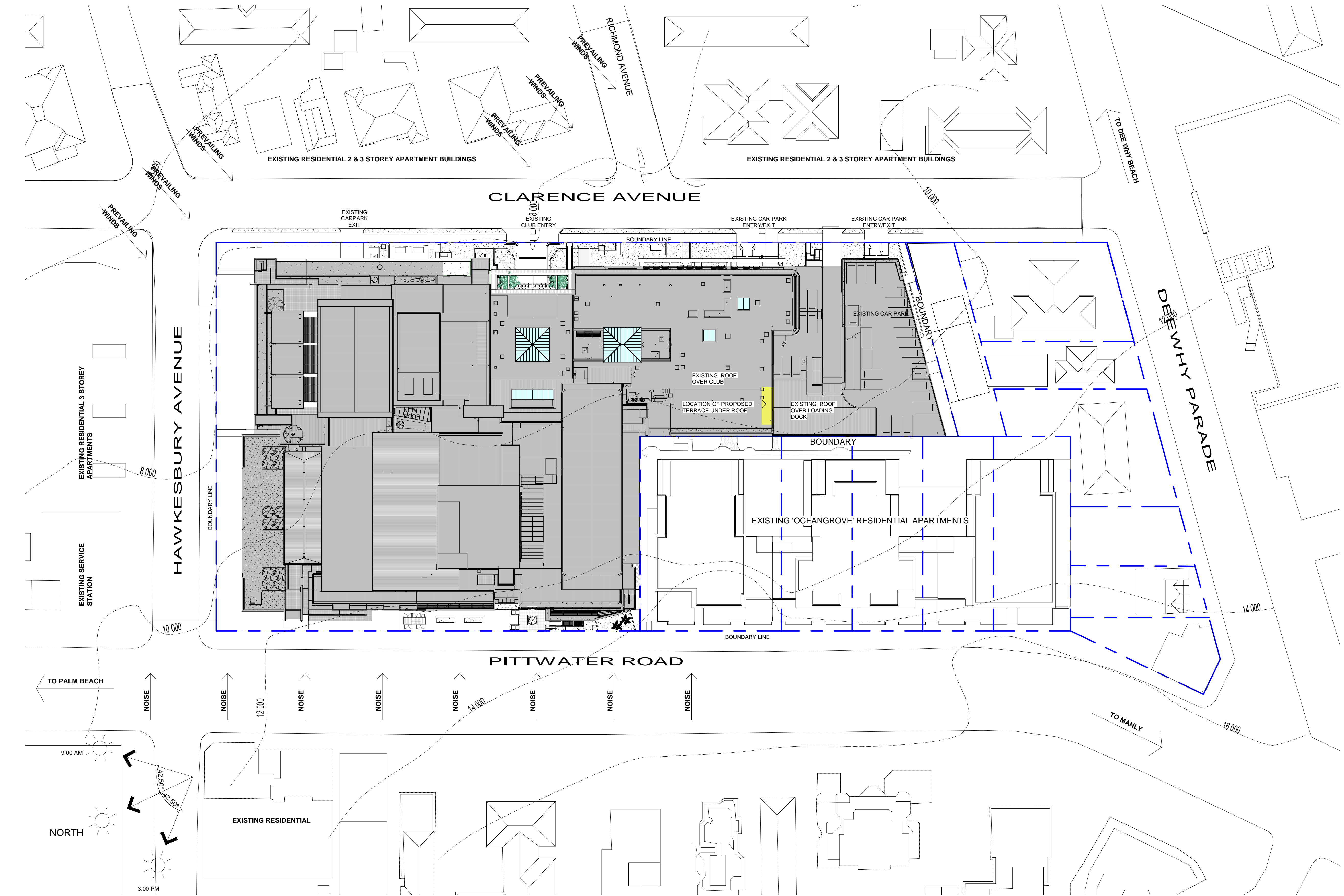

1 P2-AP-SITE PLAN
Scale: 1:500

ISSUE	DATE	DESCRIPTION
A	05.03.2021	ISSUED FOR DA

- DA LEGEND**
- ALTERATIONS TO EXISTING CLUB
 - NO NEW WORKS TO EXISTING CLUB

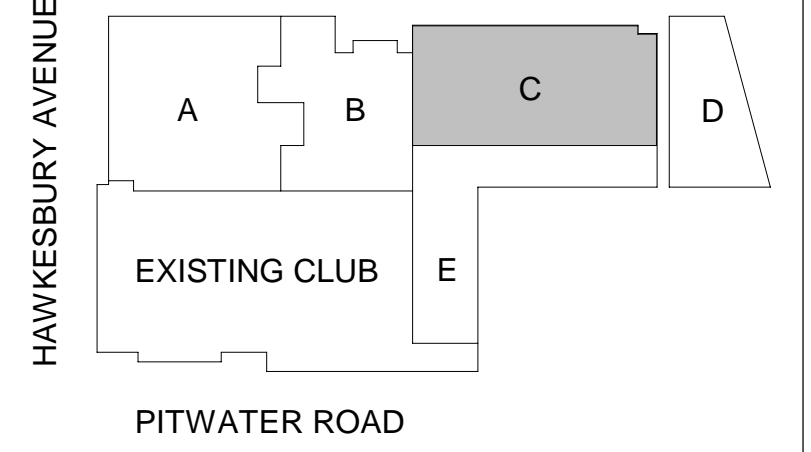

OWNER: **DEE WHY RSL**

PROJECT: **DEE WHY RSL CLUB
PHASE 6 - SOUTHERN
ENCLOSURE FITOUT WORKS**

ARCHITECT: **ALTIS ARCHITECTURE**
p 61 2 9364 9000 f 61 2 9571 7930 lower deck jones bay wharf
suite 123/26-32 pirrama road pyrmont nsw 2009 australia

DRAWING TITLE: **SITE ANALYSIS PLAN**

NOTES: Nominated architect: Roda Letimer - 5838 Copyright remains the property of Altis Architecture Pty Ltd. Use only figured dimensions. All discrepancies to be referred to Altis Architecture Pty Ltd prior to construction. Ensure compliance with the Building Code of Australia and all relevant Australian Standards and Authority requirements.	NORTH:
SCALE: As indicated @ B1	DATE: 20.08.2019
DRAWN BY: Author	CHECKED BY: Checker
PROJECT NO: 2341.06	ISSUE: DA-0001
CAD FILE:	A

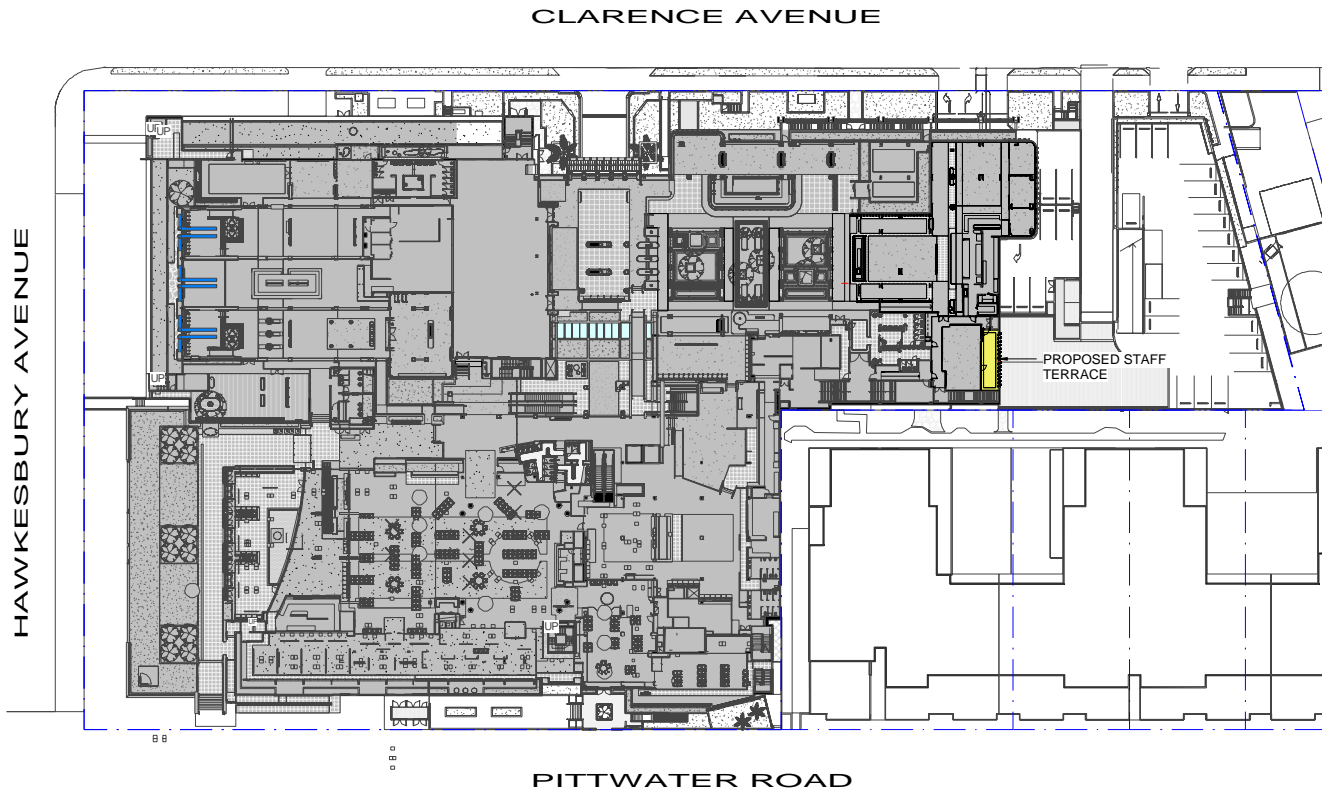

1 PROPOSED PLAN
Scale: 1:500

ISSUE	DATE	DESCRIPTION
A	06.03.2021	ISSUED FOR DA

DA LEGEND

ALTERATIONS TO EXISTING CLUB

NO NEW WORKS TO EXISTING CLUB

HAWKESBURY AVENUE

PITTWATER ROAD

EXISTING CLUB

PROPOSED STAFF TERRACE

OWNER: DEE WHY RSL

CLIENT:

PROJECT: DEE WHY RSL CLUB
PHASE 6 - SOUTHERN
ENCLOSURE FITOUT WORKS

ARCHITECT: ALTIS ARCHITECTURE
p 61 2 9364 9000 f 61 2 9571 7930 lower deck jones bay wharf
suite 123/26 - 32 pirrama road pyrmont nsw 2009 australia

DRAWING TITLE: KEY PLAN-CLUB LEVEL 2

NOTES:
Nominated architect: Risto Latimer - 5535
Copyright remains the property of Altis Architecture Pty Ltd.
Use only figure dimensions.
All discrepancies to be referred to Altis Architecture Pty Ltd prior to construction.
Ensure compliance with the Building Code of Australia and all relevant Australian Standards and Authority requirements.

SCALE: As indicated @ B1

DATE: 20.08.2019

DRAWN BY: Author

CHECKED BY: Checker

PROJECT NO: 2341.06

DRAWING NO: DA-1100

ISSUE: A

8/3/2021 1:50:58 PM

ISSUE	DATE	DESCRIPTION
A	05.03.2021	ISSUED FOR DA

DA LEGEND

ALTERATIONS TO EXISTING CLUB

NO NEW WORKS TO EXISTING CLUB

HAWKESBURY AVENUE

PITWATER ROAD

EXISTING CLUB

A B C D E

OWNER: D E E W H Y R S L

CLIENT:

PROJECT: DEE WHY RSL CLUB PHASE 6 - SOUTHERN ENCLOSURE FITOUT WORKS

ARCHITECT: ALTIS ARCHITECTURE

p 61 2 9364 9000 f 61 2 9571 7930 lower deck jones bay wharf suite 123/26-32 pirrama road pyrmont nsw 2009 australia

DRAWING TITLE: DEMO AND PROPOSED LEVEL 2 PLAN

NOTES: Nominated architect: Roda Letimer - 5838 Copyright remains the property of ALTIS Architecture Pty Ltd. Use only figured dimensions. All discrepancies to be referred to Altis Architecture Pty Ltd prior to construction. Ensure compliance with the Building Code of Australia and all relevant Australian Standards and Authority requirements.

SCALE: 1 : 100 @ B1

DRAWN BY: Author CHECKED BY: Checker PROJECT NO: 2341.06

CAD FILE: DATE: 20.08.2019 DRAWING NO: DA-1101 ISSUE: A

NORTH:

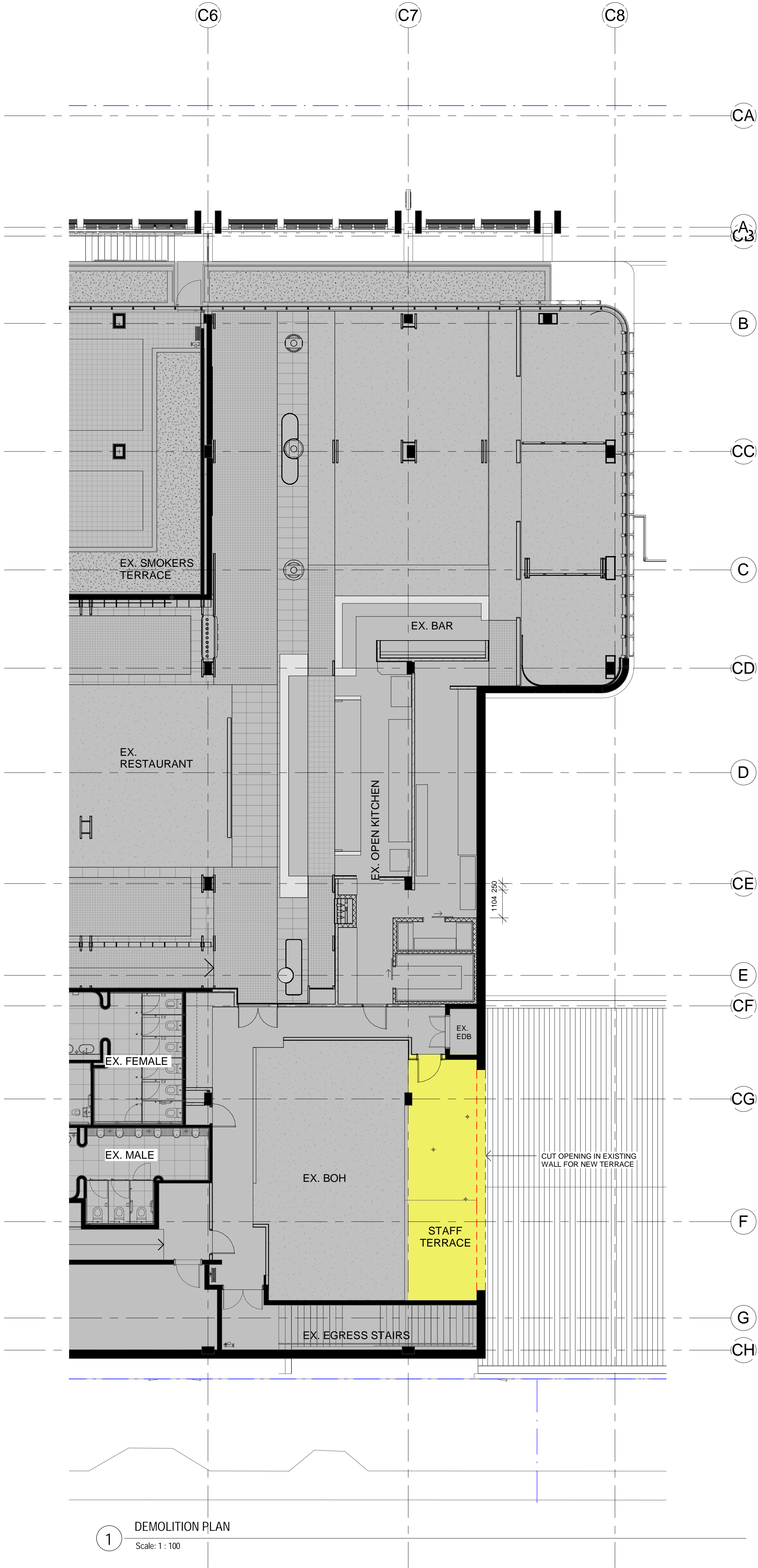

1 DEMOLITION PLAN
Scale: 1 : 100

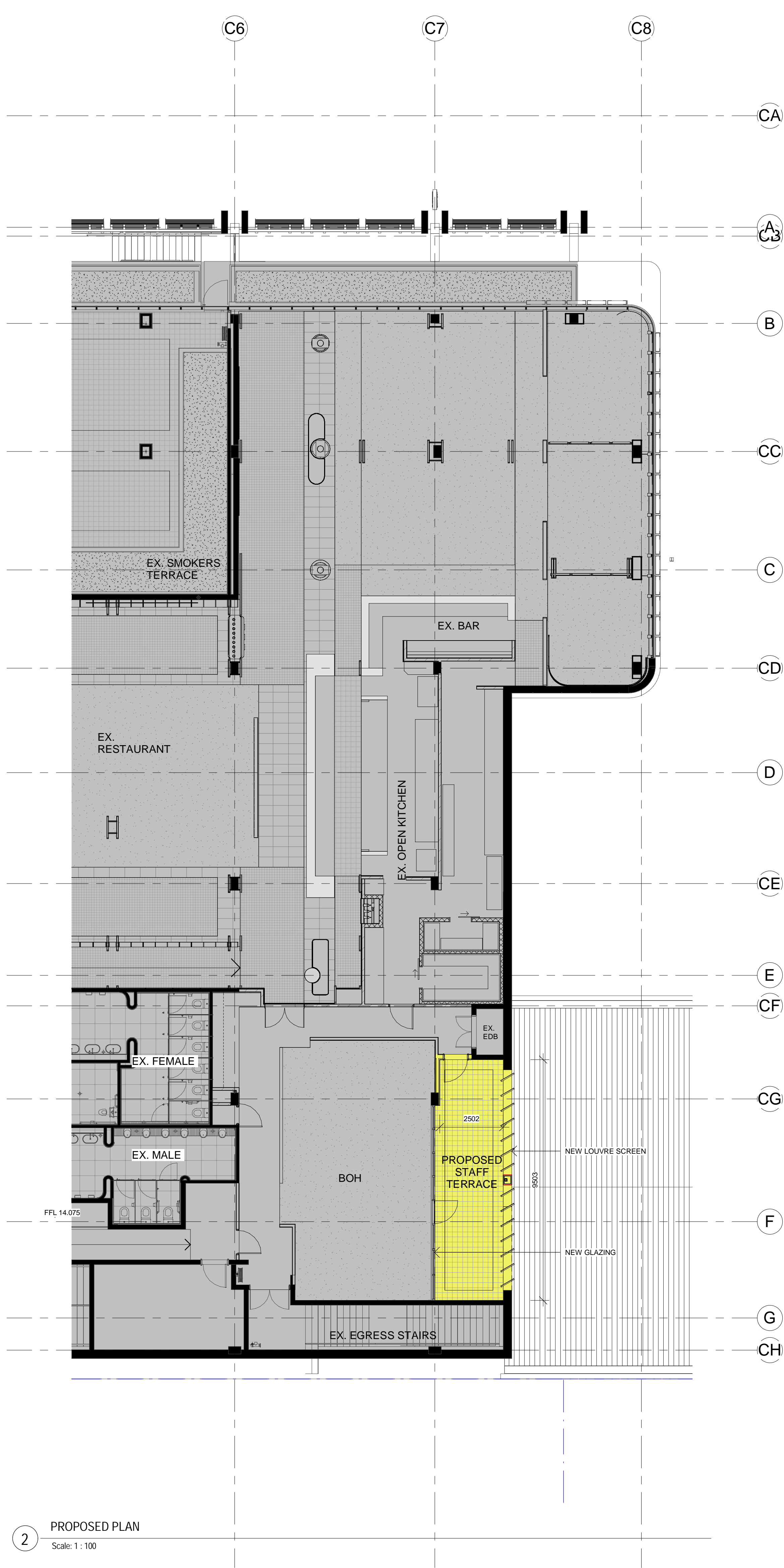

2 PROPOSED PLAN
Scale: 1 : 100

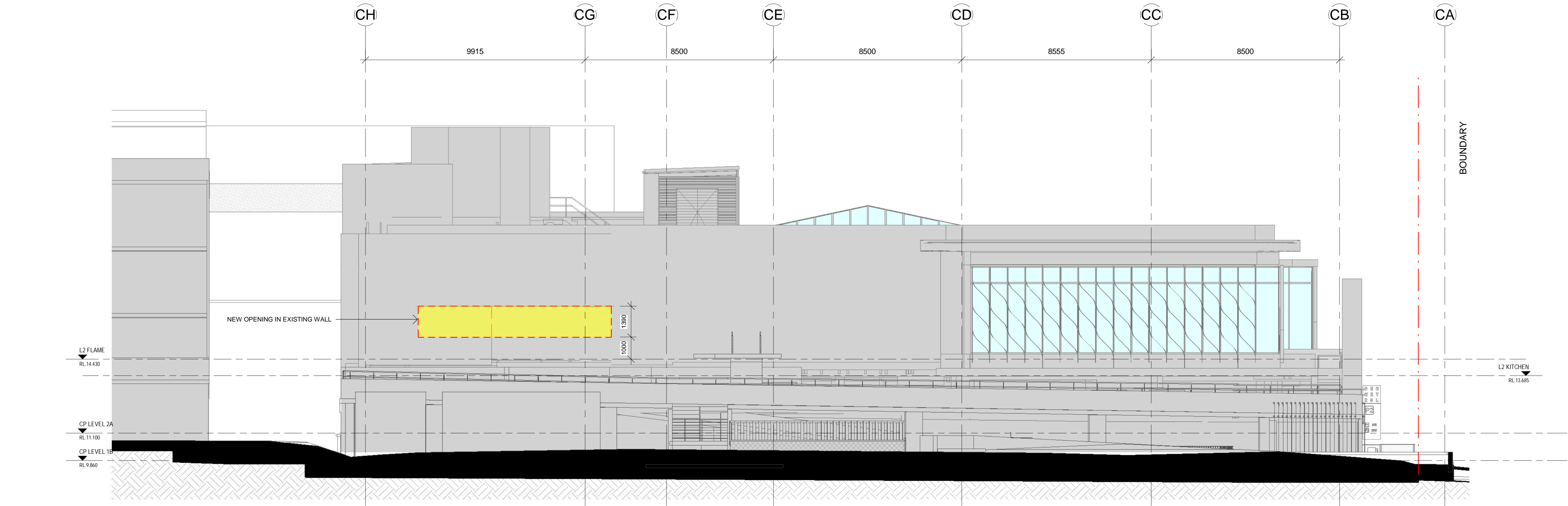

1 EXISTING/DEMO SOUTH ELEVATION
Scale: 1 : 100

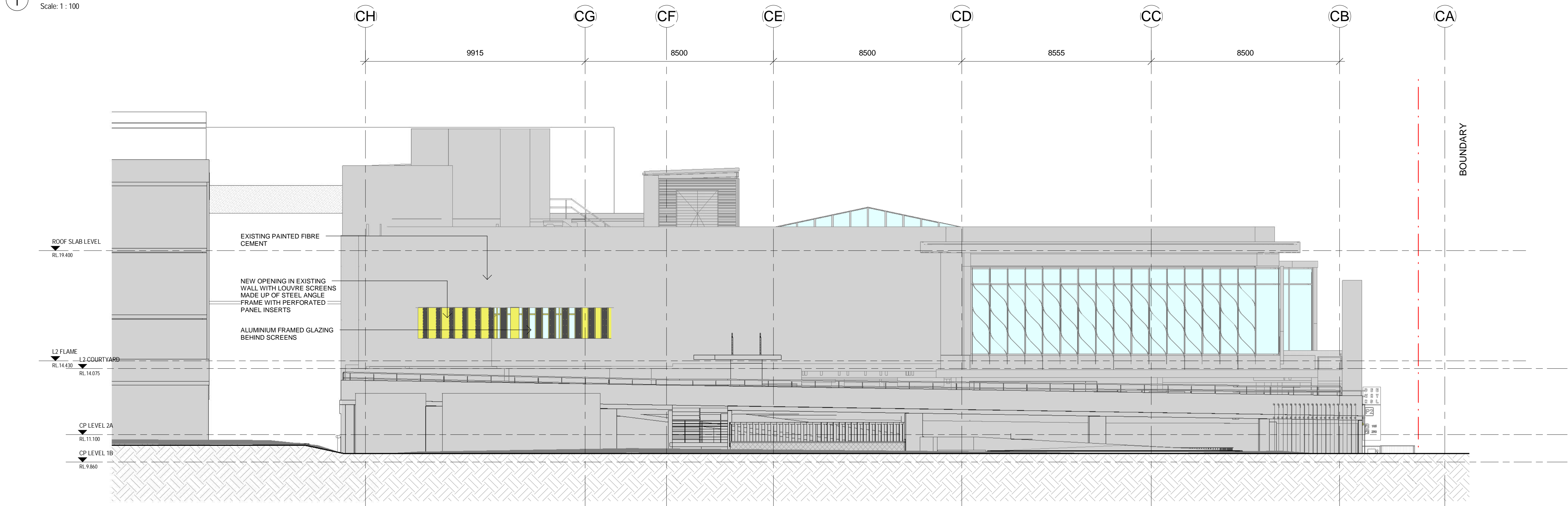

2 PROPOSED SOUTH ELEVATION
Scale: 1 : 100

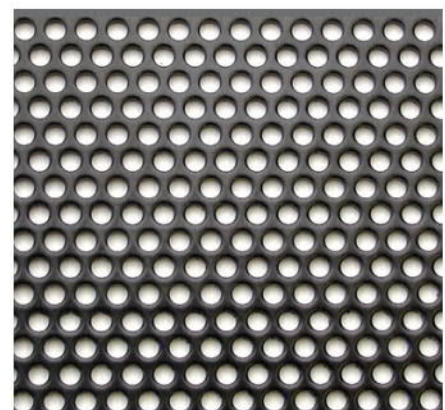

PERFORATED PANEL



ALUMINIUM FRAMED GLAZING

ISSUE	DATE	DESCRIPTION
A	05.03.2021	ISSUED FOR DA

DA LEGEND	
	ALTERATIONS TO EXISTING CLUB
	NO NEW WORKS TO EXISTING CLUB

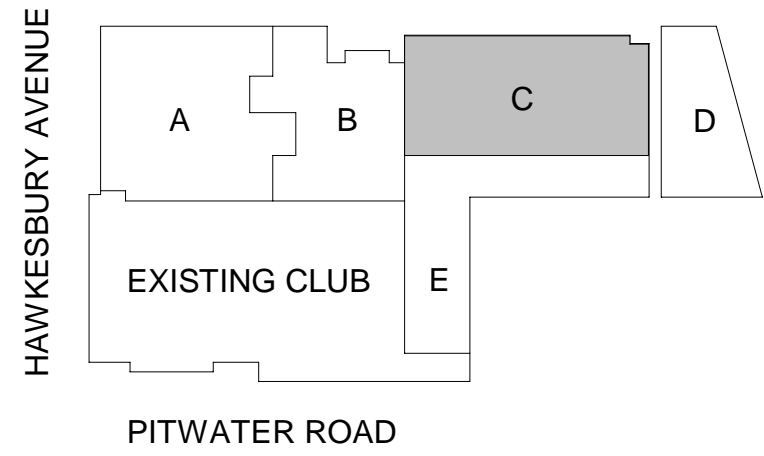

OWNER: **DEE WHY RSL**

PROJECT: **DEE WHY RSL CLUB
PHASE 6 - SOUTHERN
ENCLOSURE FITOUT WORKS**

ARCHITECT: **ALTIS
ARCHITECTURE**
p 61 2 9364 9000 f 61 2 9571 7930 lower deck jones bay wharf
suite 123/26-32 pirrama road pyrmont nsw 2009 australia

DRAWING TITLE: **EXISTING AND PROPOSED SOUTH
ELEVATION**

NOTES: Nominated architect: Roda Letimer - 5838 Copyright remains the property of ALTIS Architecture Pty Ltd. Use only figured dimensions. All discrepancies to be referred to ALTIS Architecture Pty Ltd prior to construction. Ensure compliance with the Building Code of Australia and all relevant Australian Standards and Authority requirements.		NORTH:	
SCALE: 1 : 100	@ B1	DATE: 20.08.2019	
DRAWN BY: Author	CHECKED BY: Checker	PROJECT NO: 2341.06	ISSUE: DA-2100 A